

Lawrence Berkeley National Laboratory

Lawrence Berkeley National Laboratory

Title

SEARCH FOR UNDERGROUND OPENINGS FOR IN SITU TEST FACILITIES IN CRYSTALLINE ROCK

Permalink

<https://escholarship.org/uc/item/0x16f96s>

Author

Wallenberg, H.A.

Publication Date

1980

Peer reviewed

LBL-11655
UC-70

c.2

LIBRARY
DOCUMENT

SEARCH FOR UNDERGROUND OPENINGS FOR IN SITU TEST FACILITIES IN CRYSTALLINE ROCK

Harold A. Wollenberg, Beverly Strisower, Donald J. Corrigan,
Alexander N. Graf, and Maura T. O'Brien
Lawrence Berkeley Laboratory
Berkeley, California

Howard Pratt and
Mark Board
Terra Tek
Salt Lake City, Utah

and

William Hustrulid
Colorado School of Mines
Golden, Colorado

October 1979
Revised January 1980

Prepared for the U.S. Department of Energy under Contract No. W-7405-ENG-48 through a contract with the Office of Nuclear Waste Isolation, Battelle Memorial Institute and the Nuclear Regulatory Commission.

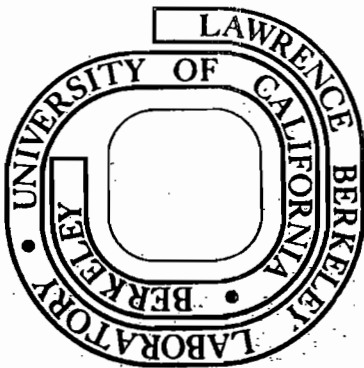

TWO-WEEK LOAN COPY

*This is a Library Circulating Copy
which may be borrowed for two weeks.
For a personal retention copy, call
Tech. Info. Division, Ext. 6782*

LBL-11655

c.2

SEARCH FOR UNDERGROUND OPENINGS FOR IN SITU TEST
FACILITIES IN CRYSTALLINE ROCK

Harold A. Wollenberg, Beverly Strisower, Donald J. Corrigan,
Alexander N. Graf, and Maura T. O'Brien
Lawrence Berkeley Laboratory
University of California, Berkeley, CA

Howard Pratt and
Mark Board
Terra Tek
Salt Lake City, Utah

and

William Hustrulid
Colorado School of Mines
Golden, Colorado

October 1979

Revised January 1980

This work was supported by the Assistant Secretary for Nuclear Energy, Office of Waste Isolation of the U.S. Department of Energy under Contract No. W-7405-ENG-48. Funding for this project was administered by the Office of Nuclear Waste Isolation at Battelle Memorial Institute.

Publication of this report was funded by High Level Waste Technical Development Branch, Division of Waste Management, Office of Nuclear Material Safety and Safeguards, U.S. Nuclear Regulatory Commission, Washington, D.C. 20555, under Interagency Agreement DOE 50-80-36, N.R.C. FIN. No. B 3110-0.

ABSTRACT

This report covers a project to identify existing underground openings which may be utilized as facilities for geomechanical, geochemical and hydrogeologic tests pertinent to the isolation of radioactive wastes in crystalline rock. With a few exceptions, crystalline rocks in this study were limited to plutonic rocks and medium to high-grade metamorphic rocks. A review of the literature was conducted, based primarily on MAS, the Minerals Availability System of the U.S. Bureau of Mines and to a lesser extent on CRIB, the Computerized Resources Information Bank of the U.S. Geological Survey, and GEOREF. Nearly 1700 underground mines, possibly occurring in crystalline rock, were initially identified. Application of criteria, which included:

- Crystalline rock
- Depths below 600 feet
- Workings of adequate size to provide for a Stripa-sized facility
- Workings open within the past 10 years and not flooded or caved
- Workings below the water table
- Good rock support

resulted in the identification of 60 potential sites. Within this number, 26 mines ("class 1") and 4 civil works were identified as having potential in that they fulfilled the criteria; these are summarized in detail. Thirty mines ("class 2") may have similar potential if information on one or more criteria is obtained; information on these mines is tabulated.

Most of the mines identified are near the contact between a pluton and older sedimentary, volcanic and metamorphic rocks. However, some mines and the civil works are well within plutonic or metamorphic rock masses. Civil works, notably underground galleries associated with pumped storage hydroelectric facilities, are generally located in tectonically stable regions, in relatively homogeneous crystalline rock bodies.

A program is recommended which would identify one or more sites where a concordance exists between geologic setting, company amenability, accessibility and facilities to conduct in situ tests in crystalline rock.

TABLE OF CONTENTS

	Page
Abstract	i
Table of Contents	ii
List of Figures and Tables	v
Acknowledgements	xix
<u>Introduction</u>	1
I. <u>Identification and Selection Processes</u>	5
II. <u>Summaries of Information</u>	9
III. <u>Conclusions and Recommendations</u>	21
IV. <u>Descriptions of "class 1" Mines and Civil Works</u>	25
MINES	27
<u>Arizona</u>	
Lakeshore Mine	27
Miami East Mine	37
San Manuel/Kalamazoo Mine	47
<u>California</u>	
Pine Creek Mine	63
<u>Colorado</u>	
Climax Mine	75
Schwartzwalder Mine	89
Urad Mine/Henderson Mine	99
Colorado School of Mines, Experimental Mine	109
<u>Idaho</u>	
Lost Packer Mine	117
Coeur d'Alene District	125
Dayrock Mine	143

	Page
<u>Idaho</u> (cont.)	
Star-Morning Mine	147
Coeur Mine	151
<u>Maine</u>	
Black Hawk (second pond) - Blue Hill Mine	155
<u>Minnesota</u>	
Minnamax Project and Ely Prospect	163
<u>Montana</u>	
Black Pine Mine	171
Butte Mining District and Butte Underground Mines	183
Leonard Mine	194
Steward Mine	197
Granite-Bimetallic Mine	201
<u>Nevada</u>	
Ten Piute District	209
<u>New Jersey</u>	
Mount Hope and Scrub Oaks Mines	217
<u>New Mexico</u>	
Questa Molybdenum Mine	231
<u>New York</u>	
Balmat-Edwards District Mines	245
Lyon Mountain District	257
<u>South Dakota</u>	
Homestake Mine	265
<u>Tennessee</u>	
Ducktown District	285

	Page
<u>Washington</u>	
Holden Mine	295
<u>Wyoming</u>	
Sunrise Mine	307
CIVIL WORKS	315
<u>California</u>	
Helms Underground Powerhouse - Pumped Storage Project	317
<u>Idaho</u>	
Dworshak Dam Site	325
<u>Nevada</u>	
Nevada Test Site - Climax Stock	331
<u>South Carolina</u>	
Bad Creek Pumped Storage Project	343
<u>Bibliography</u>	349
<u>Index</u>	411
<u>Appendix 1 - Sources of Information</u>	443
<u>Appendix 2 - Mines in Crystalline Rocks Considered for Study</u>	457

LIST OF FIGURES AND TABLES

	Page
I. <u>Identification and Selection Process</u>	6
Figure 1. Identification and selection process for potential underground sites	
II. <u>Summaries of Information</u>	
Figure 1. Location of underground workings on map of the United States	10, 11
Table 1. "Class 1" mines	12, 13, 14
Table 2. "Class 2" mines	16, 17, 18, 19
III. <u>Conclusions and Recommendations</u>	
IV. <u>Descriptions of "class 1" mines and civil works</u>	
MINES	
<u>Arizona</u>	
<u>Lakeshore Mine</u>	
Figure 1. Location map of the Lakeshore ore body, Pinal County, Arizona (Hollof, 1974)	28
Figure 2. Preliminary geology of the Lake- shore Mine area has been largely inter- preted from drill hole data. Cross section A-A' is seen as Figure 3 (Harper, 1969)	30
Figure 3. Geologic section A-A' of Lakeshore ore deposit (Harper, 1969)	30
Figure 4. North-south and east-west cross sections of Lakeshore deposit illustrating the three zones of mineralization: oxide, sulfide, and tactite (EMJ, June, 1969)	33
Table 1. Lakeshore Mine rock properties (Board, 1974)	35
<u>Miami East Mine</u>	
Figure 1. Index map of Arizona showing loca- tion of Globe quadrangle (Peterson, 1951)	38

	Page
Figure 2. Geologic sketch map of Globe quadrangle, Arizona. Data from Ransome with modifications (Peterson, 1951)	39
Figure 3a. Geologic plan and sections, Inspiration Mine, Gila County, Arizona (Olmstead, 1966)	41
Figure 3b. Geologic map of Miami area (Peterson, 1962)	43
 <u>San Manuel/Kalamazoo Mine</u>	
Figure 1. Sketch map showing principal towns and topographic features in the area surrounding the San Manuel district, Arizona (Schwartz, 1953)	48
Figure 2. Geologic map of area around San Manuel and Tiger, Arizona (Schwartz, 1953)	49
Figure 3. Geologic map of the San Manuel area (Lowell, 1968)	51
Figure 4. Schematic drawings showing possible origin of Kalamazoo ore body (Lowell, 1968)	53
Figure 5. Geology of 1,475 haulage level (Thomas, 1966)	54
Figure 6. Idealized cross section looking northeast (Thomas, 1966)	55
Figure 7. Idealized longitudinal section looking northwest (Thomas, 1966)	56
Table 1. Summary of quartz monzonite Brazilian test data (Kendorski, 1976)	59
Table 2. Quartz monzonite compression test summary (Kendorski, 1976)	59
 <u>California</u>	
<u>Pine Creek Mine</u>	
Figure 1. Location map of the Bishop, California area (Bateman, 1965)	64

	Page
Figure 2. Geology of the Mount Tom quadrangle (Gray, 1968)	65
Table 1. Geologic column (Gray, 1968)	66
Figure 3. Surface geology of Pine Creek Mine and vicinity (Gray, 1968)	69
Figure 4. Block diagram of Pine Creek Mine, California (Bateman, 1965)	71

Colorado

Climax Mine

Figure 1. Relationship of Climax to the Colorado mineral belt (Wallace, 1968)	76
Figure 2. Generalized bedrock geology of the Climax area (Wallace, 1968)	77
Figure 3. Diagrammatic sections showing multiple intrusion and mineralization, and progressive tilting (Amax, 1974+)	79
Figure 4. Cross section, showing generalized geology and ore zones (Wallace, 1968)	81
Figure 5. Cut-away diagram of Climax Mine (Amax, 1974+)	83
Figure 6. Production levels at Climax Mine (Amax, 1974+)	84
Figure 7. Phillipson level, showing generalized geology and ore zones (Wallace, 1968)	85

Schwartzwalder Mine

Figure 1. Map of Colorado-Denver mountain area	90
Figure 2. Simplified geologic map of Ralston Buttes district, Jefferson County, showing the principal uranium deposits (Sims, 1964)	91
Figure 3. Simplified geologic map of the Schwartzwalder Mine area Ralston Butte district, Jefferson County (Sims, 1964)	93

	Page
Figure 4. Geologic section of the Schwartzwalder Mine, Ralson Butte district, Jefferson County (Sims, 1964)	94
Figure 5. Recent cross section of Schwartzwalder Mine with level map (EMJ, Nov. 1978)	97
<u>Urad Mine/Henderson Mine</u>	
Figure 1. Generalized surface geologic map of Red Mountain showing location of section 480 H (Ranta, 1976)	100
Figure 2. Generalized geologic section 480 H (Ranta, 1976)	102
Figure 3. The complexity and number of development openings needed for mining the Henderson are enormous . . . (Hoppe, 1976)	107
<u>Colorado School of Mines, Experimental Mine</u>	
Figure 1. Location map, Colorado School of Mines, experimental mine, Idaho Springs, Clear Creek County, Colorado	110
Figure 2. Geologic map of Idaho Springs area (Lovering and Goddard, 1950)	111
Figure 3. Map showing location of experimental room, Colorado School of Mines, experimental mine, Idaho Springs, Colorado	113
Figure 4. Geology of the experimental room area	114
<u>Idaho</u>	
<u>Lost Packer Mine</u>	
Figure 1. Location map showing the Lost Packer Mine, Custer County, Idaho	118
Figure 2. Geologic map of the Loon Creek Mining district, showing the location of the Lost Packer Mine	119
Figure 3. Transverse section through Lost Packer vein, Loon Creek district, Idaho, looking north. (Umpleby, 1913)	122

	Page
<u>Coeur d'Alene district</u>	
Figure 1a. Location map of the Coeur d'Alene area (Chan, 1972)	126
Figure 1b. Location of Coeur d'Alene district in Shoshone County, Idaho	126
Figure 2. Coeur d'Alene mining district showing mines and major faults (Sorenson, 1947)	127
Table 1. Generalized stratigraphic section, Coeur d'Alene district, Idaho (Hobbs and others)	129
Figure 3. Isometric drawing of regional sections centered on the Coeur d'Alene district showing the general thickening of the stratigraphic section to the north and east (Hobbs and others, 1965)	130
Figure 4. Zones of fault gouge and brecciation along Osburn fault as seen in the main cross cut of the Star-Morning Mine (Hobbs and Fryklund, 1968)	136
<u>Dayrock Mine</u>	
Figure 1. Generalized geologic cross section of the Dayrock Mine, Coeur d'Alene mining district, Idaho (Farmin, 1961)	144
<u>Maine</u>	
<u>Black Hawk (Second Pond)-Blue Hill Mine</u>	
Figure 1. Location map of Blue Hill Mine, Hancock County, Maine	156
Figure 2. Basic geologic environments, State of Maine (Young, 1968)	157
Figure 3. Simplified geologic map of the Blue Hill area (Smith, 1907)	158

	Page
<u>Minnesota</u>	
<u>Minnamax Project</u>	
Figure 1. Location map of Minnamax Project, St. Louis County, Minnesota (EMJ, 1976)	164
Figure 2. Geologic map of southern part of Duluth complex (Bonnichsen, 1972)	165
Figure 3. Geologic map of Babbitt-Hoyt Lakes region (Bonnichsen, 1972)	165
Figure 4. Minnamax Exploration Shaft (EMJ, 1976)	168
<u>Montana</u>	
<u>Black Pine Mine</u>	
Figure 1. Location map of Black Pine Mine, Granite County, Montana	172
Figure 2. Geologic map of the area around the Black Pine Mine, Granite County, Montana (Wallace, 1978)	173
Table 1. Generalized geologic column for the Black Pine Mine area, Philipsburg mining district, Granite County, Montana (Ross, 1963, Emmons, 1913)	175
Figure 3. Geologic cross section of the Combination Vein, Black Pine Mine, in relation to the Spokane formation quartzite. Displacements are shown along several faults, and early mine workings (Emmons and Calkins, 1913)	177
Figure 4. Recent development drifts at Black Pine Mine. The main haulage drift is along Combination Vein (Figure 3) (White, 1976)	180
<u>Butte Mining District and Butte Underground Mines</u>	
Figure 1. Location map of Butte Underground Mines, Silver Bow County, Montana	184

	Page
Figure 2. Generalized geologic map of the Butte mining district and Boulder batholith relative to major tectonic elements in southeastern Montana (Meyer and others, 1968)	185
Figure 3. Generalized rock column for the Butte mining district, Montana, showing intrusive-vein-alteration sequence and available age dates of rock-alteration assemblages (Miller, 1973)	186
Figure 4. Composite plan at 2800 and 3800 levels showing zones of mineralization in relation to the principal shafts of the district (Meyer and others, 1968)	191
Figure 5. Plan view of the State, Syndicate, and Anaconda vein systems near the center of the district at the 1800 level, high ore (Meyer and others, 1968)	192
Figure 6. Cross section view of Anaconda Vein, looking west, showing dips of Anaconda fissures (Meyer and others, 1968)	193
Figure 7. Map of the Leonard Mine at the 3600 level, Silver Bow County, Montana (Soc. Econ. Geol., 1973)	195
Figure 8. Map of the Leonard Mine at the 4800 level, Silver Bow County, Montana (Soc. Econ. Geol., 1973)	196
Figure 9. Map of the Steward Mine at the 4200 level, Silver Bow County, Montana (Soc. Econ. Geol., 1973)	198
Figure 10. Map of the Steward Mine at the 4400 level, Silver Bow County, Montana (Soc. Econ. Geol., 1973)	199

Granite-Bimetallic Mine

Figure 1. Location map, Granite-Bimetallic Mine, in Granite County, Montana	202
Figure 2. Generalized geology of the Philipsburg batholith and surrounding area showing location of the Philipsburg district (Prinz, 1967)	203

	Page
Table 1. Stratigraphic succession in the Philipsburg district (Prinz, 1967)	204
Figure 3. Plan and elevation of levels in Granite-Bimetallic Mine (Emmon and Calkins, 1913)	207
 <u>Nevada</u>	
<u>Tem Piute district</u>	
Figure 1. Location map of Tem Piute	210
Figure 2. Geologic map of the Tem Piute district (Tschanz, 1970)	211
Figure 3. Geologic map of Tem Piute (Lincoln) Mine property, Tschanz, 1970)	212
 <u>New Jersey</u>	
<u>Mount Hope and Scrub Oaks Mine</u>	
Figure 1. Index map showing the location of the Dover district (Sims, 1958)	218
Figure 2. Geologic map showing the location of the Mount Hope and Scrub Oaks Mines in the Dover mining district, Morris County, New Jersey, (Sims, 1958)	220
Figure 3. Geologic map and section of Side Hill adit, Mount Hope Mine, (Sims, 1958)	223
Figure 4. Vertical longitudinal projection of Taylor ore body, Mount Hope Mine (Sims, 1958)	225
Figure 5. Map and longitudinal projection of main workings at Scrub Oaks Mine (Sims, 1958)	228
 <u>New Mexico</u>	
<u>Questa Molybdenum Mine</u>	
Figure 1. Map of Taos County showing location of Questa Molybdenum Mine (Schilling, 1960)	232

	Page
Figure 2. Generalized geology of Questa Molybdenum Mine area (Schilling, 1960)	233
Figure 3. Generalized rock section of the Questa Molybdenum Mine area (Schilling, 1960)	234
Figure 4. Questa Molybdenum Mine area, geologic map and D section	236
Figure 5. Block diagram of the Questa Molybdenum Mine, Taos County, New Mexico (Schilling, 1960)	237

New York

Balmat-Edwards District Mines

Figure 1. Index map, showing location of the Balmat-Edwards district, New York (Lea, 1968)	246
Figure 2. Generalized geologic map of the Balmat-Edwards district within the northwestern Adirondacks, showing the distribution of major rock types and mineral deposits (Lea, 1968)	247
Figure 3. Geologic map of the Balmat-Edwards district: Edwards area (Lea, 1968)	250
Figure 4. Geologic map of the 1500-foot mining level: Edwards Mine (Lea, 1968)	251
Figure 5. Edwards Mine: northwest-southeast section (Lea, 1968)	252
Figure 6. Section through No. 4 shaft, Balmat Mines, St. Joe Minerals Corp. (EMJ, Nov. 1976)	253

Lyon Mountain District

Figure 1. Map showing locations of the Chateaugay and 81 Mines, Clinton County, New York.	258
---	-----

	Page
Figure 2. Geologic map of the Lyon Mountain area, Clinton County, New York, showing the location of the Chateaugay and 81 Mines (Postel, 1952)	259
 <u>South Dakota</u>	
<u>Homestake Mine</u>	
Figure 1. Location maps of the Homestake Mine, Lawrence County, South Dakota (Slaughter, 1968)	266
Figure 2. Geologic map of the Lead district (Slaughter, 1968)	267
Figure 3. Precambrian geology in the vicinity of the Homestake Gold Mine, Black Hills, South Dakota (Noble, 1949)	270
Figure 4. Distribution of the Precambrian sedimentary rocks and the metamorphic zones in those rocks in the Lead district (Noble, 1948)	272
Figure 5. Relation of ore bodies to structure (Slaughter, 1968)	275
Figure 6. Cross-folded structures, 2600 level (Slaughter, 1968)	277
Figure 7. Cross-folded syncline, 2300 level (Slaughter, 1968)	278
Figure 8. Idealized section of Homestake Mine (Homestake Mining Company, 1976)	279
Figure 9. Cross section of 9-ledge structure, showing open cut and fill stoping (Homestake Mining Company, 1976)	281
 <u>Tennessee</u>	
<u>Ducktown District</u>	
Figure 1. Location maps, Ducktown district, Polk County, Tennessee	286

	Page
Figure 2. Regional geologic map of the Ducktown area (Magee and others, 1968)	287
Table 1. Stratigraphic sequence across the Ducktown region of the Great Smoky Mountains (Magee, 1968)	288
Figure 3. Cross sections of the Boyd and Eureka ore deposits. The drag fold pattern of the Boyd ore body is evident (Magee, 1968)	291
Figure 4. Horizontal plan views of the Boyd and Eureka ore deposits (Magee, 1968)	292

Washington

Holden Mine

Figure 1. Location maps - Holden Mine, Chelan County, Washington	296
Figure 2. Geology of the Holden area (Youngberg, 1952)	297
Figure 3. Gross structural trends and major faults in the North Cascade Range of Washington (Grant, 1969)	301
Figure 4. Idealized geologic cross section of the Holden ore body, showing ore zoning and its relationship to the wall rocks and intrusions (Youngberg, 1952)	302
Figure 5. Geologic structure of a west-east section of the Holden Mine, showing mineralization, mine levels, and No. 2 shaft. (Youngberg, 1952)	304

Wyoming

Sunrise Mine

Figure 1. Location map of Sunrise Mine, Platte County, Wyoming.	308
---	-----

	Page
Figure 2. Geologic map, vicinity Sunrise, Wyoming (Carter, 1963)	310
Figure 3. Generalized sections of Sunrise Mine operations (EMJ, 1974)	312
CIVIL WORKS	
<u>California</u>	
<u>Helms Underground Powerhouse - Pumped storage project</u>	
Figure 1. Location of Helms Project in California, 60 miles east of Fresno	318
Figure 2. Original and modified layout of underground powerhouse complex—Helms Pumped Storage Project	319
Figure 3. Plan and profile, Helms Pumped Storage Project	320
Table 1. Rock properties and project characteristics	322
<u>Idaho</u>	
<u>Dworshak Dam Site</u>	
Figure 1. Dworshak Dam Site in Idaho, approx. 40 miles east of Lewiston	326
Figure 2. Geologic map of the Orofino region, northern Idaho, (Johnson, 1947)	327
<u>Nevada</u>	
<u>Nevada Test Site - Climax Stock</u>	
Figure 1. Location map of the Nevada Test Site-Climax Stock area, Nye County, Nevada	332
Figure 2. Generalized geologic map of the Yucca Flat area. Unpatterned areas are surficial deposits (Hinrichs, 1968)	333

	Page
Figure 3. Geologic map of the Climax Stock area (Ramspott, 1979)	335
Table 1. Summary of laboratory tests on Climax Stock quartz monzonite (Pratt, 1976)	337
Figure 4. Failure envelopes of both intact and fractured Climax Stock granodiorite under dry and saturated conditions, 240 m level (Heard, 1971)	339
Figure 5. Failure strength as a function of confining pressure for dry samples and samples with excess water, 240 m level (Duba and others, 1974)	340
Figure 6. Layout of 420 m level, Climax granite, showing new construction for spent-fuel test (Ramspott, 1979)	341

South Carolina

Bad Creek Pumped Storage Project

Figure 1. Location map of Bad Creek Project in Oconee County, South Carolina (Overstreet, 1965)	344
Figure 2. Vertical section through the waterways—Bad Creek Pumped Storage Project (Nester, 1974)	345
Figure 3. Simplified geologic map of the Lake Jocasee area (Overstreet, 1965)	346
Table 1. Rock properties - Bad Creek area	347

Bibliography

Index

Appendix 1. Sources of Information

Exhibit 1. Printout of data on the San Manuel/Kalamazoo Mine from the MAS data base (U.S. Bur. Mines Minerals Availability System)	447
--	-----

	Page
Exhibit 2. Printout of data on the Crescent Mine from the CRIB data base.	451
Exhibit 3. Bibliographic references dealing with the Leadville quadrangle, Colorado, from GEOREF.	455
<u>Appendix 2.</u> <u>Mines in Crystalline Rocks Considered for Study</u>	
Table 1. Quantitative summary by state of underground sites reviewed and selected for study.	458
Table 2. Mines considered for study, listed alphabetically along with state and county.	459

A C K N O W L E D G M E N T S

During the compilation of this report the work of many authors was drawn upon. These contributions are acknowledged in the report by reference to the appropriate publications.

In addition to the principal contributors and authors shown, we wish to acknowledge the following individuals and institutions:

Jon Stone and Peggy Edwards of the U.S. Bureau of Mines were most helpful in searching the Minerals Availability System (MAS) data base for information on mines in known rock types.

Maureen Johnson, U.S. Geological Survey, and Jerlene Bright and Pat Tracy, University of Oklahoma, searched the CRIB data base; Carol Backhus of LBL's Mechanical Engineering Library assisted in searching the GEOREF data base; and Helen Reed, of Utah International, Inc. provided use of their mining library. Mrs. Beatrice Lukens, librarian of the Earth Sciences Library, University of California, Berkeley, was most helpful. Gary Murrie and Todd Gates, Dames and Moore Co., Cincinnati, Ohio, discussed with us their project to identify crystalline rock bodies of the U. S. and provided access to their files containing valuable information on this subject.

Other LBL personnel instrumental in providing support in preparing this report included Ellen Diamond, Dodie Kataque, Cynthia Childs, Bob Flower, and Lorraine Allen. This work was supported by the ONWI, Columbia Division of the U. S. Department of Energy under Contract W-7405-ENG-48.

SEARCH FOR UNDERGROUND OPENINGS
FOR IN SITU TEST FACILITIES IN CRYSTALLINE ROCKS

INTRODUCTION

The objective of this project was to identify existing underground openings suitable for performing geomechanical, geochemical, and hydrogeologic tests pertinent to the storage of radioactive waste in crystalline rock. Crystalline rock, for the purpose of this study, has been defined to include intrusive igneous rocks and medium- to high-grade metamorphic rocks. The underground openings would be located at sufficient depth and would be of sufficient volume to conduct large-scale in-situ experiments. This project, covering active or recently inactive mines and civil works, was conducted simultaneously with a study (Cohen, 1979) to identify criteria for in-situ test facilities and to formulate a provisional program of experiments.

Concurrently, the Dames and Moore Company conducted a preliminary assessment of crystalline rock bodies in the U. S. which may accommodate a waste-isolation facility.

Based on a search of open literature, 26 "class 1" sites were identified as having, possibly, the greatest potential for underground test facilities. Thirty sites were categorized as "class 2" because data in the open literature were not sufficient to verify one or more established criteria. Potentially suitable underground openings in crystalline rocks, primarily exploration adits, shafts, and drifts, which are not documented in the open literature were not included in this project report.

This report summarizes a systematic search and analysis of the available literature on underground openings in crystalline rocks. Because of its preliminary nature the study was restricted to the open literature. Neither mining companies, state geologists and bureaus of mines, nor utility and transportation authorities were contacted.

There was generally not sufficient information in the open literature on the hydrologic settings of most of the underground workings. This is partially because it is difficult to define a water table in crystalline rocks; also, total water production and its component introduced by mining operations are data normally in company files. It is safe to state, however, that mines encompassing a broad depth range, for example the Homestake, with levels accessible from depths of 1100 to over 8000 ft., would intersect a variety of hydrogeologic conditions.

The report consists of four sections, a bibliography, index, and two appendices as described below:

Section I - Identification and Selection Process - principal data bases, criteria, and the selection process.

Section II - Summaries of Information - locations and tabulations of mines and civil works.

Section III - Conclusions and Recommendations - Summary of findings and an outline of studies designed to refine the list of potential sites.

Section IV - Descriptions of "class 1" mines and civil works.

Bibliography - a general bibliography of all literature searched, including the individual bibliographies for "class 1" sites.

Index - lists place and mine names referred to in the text and bibliography.

Appendix 1 - Sources of Information - description of data bases used.

Appendix 2 - Table giving the number of mines by state which were derived from various sources, and list of mines in crystalline rock which were considered.

I. IDENTIFICATION AND SELECTION PROCESS

The process of identification and selection of potential underground sites is diagrammed in Figure 1. It depended on the availability of information in the literature and personal knowledge of the authors. To identify candidate sites, a variety of information sources were used to collect data on the existing underground mines and civil works. Information was extracted from two mine data bases: The Minerals Availability System (MAS) of the U.S. Bureau of Mines and the U.S. Geological Survey's Computerized Resources Information Bank (CRIB). Additional sources utilized were GEOREF (the Geological Reference file prepared by the American Geological Institute), mining directories, various geological and mining engineering reports and tunneling and excavation reports. Data on the civil works were obtained from the open literature and consultants. Descriptions of the data bases and examples of printouts are given in Appendix 1. Also listed in the first appendix are the kinds of information obtainable from these sources of information.

Based on underground mine information, a list of 5900 mines was extracted from the 130,000 mines on record in MAS, and an additional 120 sites were identified from other data bases. Thirty-four civil works sites were added from discussions with consultants. After initial review the compiled list of surface and underground mines in crystalline and non-crystalline rock totaled approximately 6100. Application of the criteria described below resulted in identification of 60 underground sites in crystalline rock.

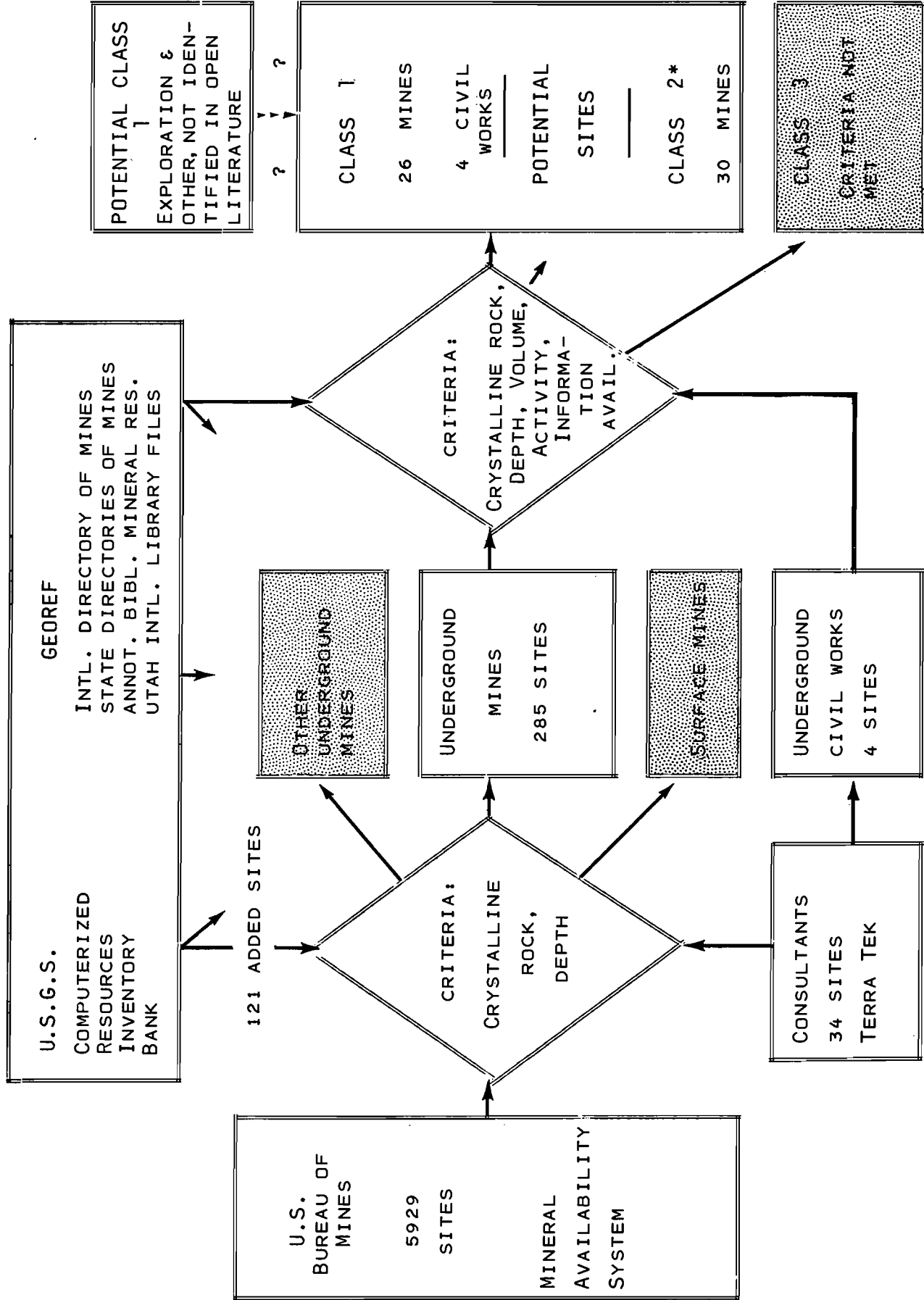

FIGURE 1. IDENTIFICATION AND SELECTION PROCESS FOR POTENTIAL UNDERGROUND SITES.

*ALL CRITERIA MET, SOME INFORMATION NOT VALIDATED IN OPEN LITERATURE.

Along with information on mines in crystalline rocks, similar data were obtained from MAS on over 3000 mines in non-crystalline rocks. This data base is available for a preliminary characterization of underground workings in argillaceous, carbonate and volcanic rocks.

Criteria

The base list of underground sites was reduced by categorizing the openings on how well they fit the criteria defined below. The criteria were designed to include a broad spectrum of underground openings, within which conditions might approximate those of a waste repository in crystalline rock.

- 1) The underground workings or a sufficient portion must be located in crystalline rock (intrusive igneous or medium- to high-grade metamorphic rock). Exceptions are mines located in low- to medium-grade metamorphic rocks of Precambrian age in Idaho, Michigan, Minnesota, and eastern Wyoming. These mines are considered acceptable because of: (a) their location in tectonically-stable, mid-continent regions as in the case of the Michigan, Minnesota, and eastern Wyoming sites; and (b) because a number of them have been the sites of in situ geomechanical testing, resulting in a large amount of information characterizing the sites, especially the Coeur d'Alene mines of Idaho.
- 2) The site must be underground, at a depth greater than 600 ft.
- 3) An acceptable underground working should be of sufficient size to provide for an in situ testing facility, similar in size to the Strip experimental facility in Sweden.

- 4) The workings should not have been closed for over 10 years, caved, sealed or flooded as reported in the literature and annual reports of mining activity.
- 5) It is desirable that the workings be located below the water table, though sites which have workings both above and below the water table may provide access for tests comparing rock and hydrologic properties of the saturated and unsaturated zones.
- 6) The workings should encompass rock with physical and mechanical properties adequate to provide good support in new excavations and long-term access for the experimental program.

In the final review of underground sites, a site was designated as "class 1" if all of the criteria were met and verified in the open literature. A site was assigned "class 2" status if the criteria were believed to be met but it was not possible to verify one or more of the parameters in the literature. Characteristics of the underground sites are summarized in Tables 1 and 2 in the following section.

II. SUMMARIES OF INFORMATION ON MINED OPENINGS IN CRYSTALLINE ROCK

The selection process detailed in the previous section identified 26 mines and 4 civil works in crystalline and high- or medium-grade metamorphic rocks as "class 1" sites for in situ testing facilities. These are listed in Table 1.

A second group of mines which appear to be suitable potential sites, but lack data on one or more established selection criteria, are listed as "class 2" sites. Table 2 summarizes information available on "class 2" sites, and indicates which key criteria for each mine could not be verified.

Several mined openings are summarized under the heading "Civil Works." These include the Helms, Dworshak Dam, and Bad Creek Pumped Storage Projects.

All of the "class 1" and "class 2" sites and the civil works are located on a map of the United States (Figure 1).

A summary description of each "class 1" site is included, alphabetically by state, in the following portion of the report. Each summary includes data on location and accessibility, geologic setting, description of mine or civil workings, and references.

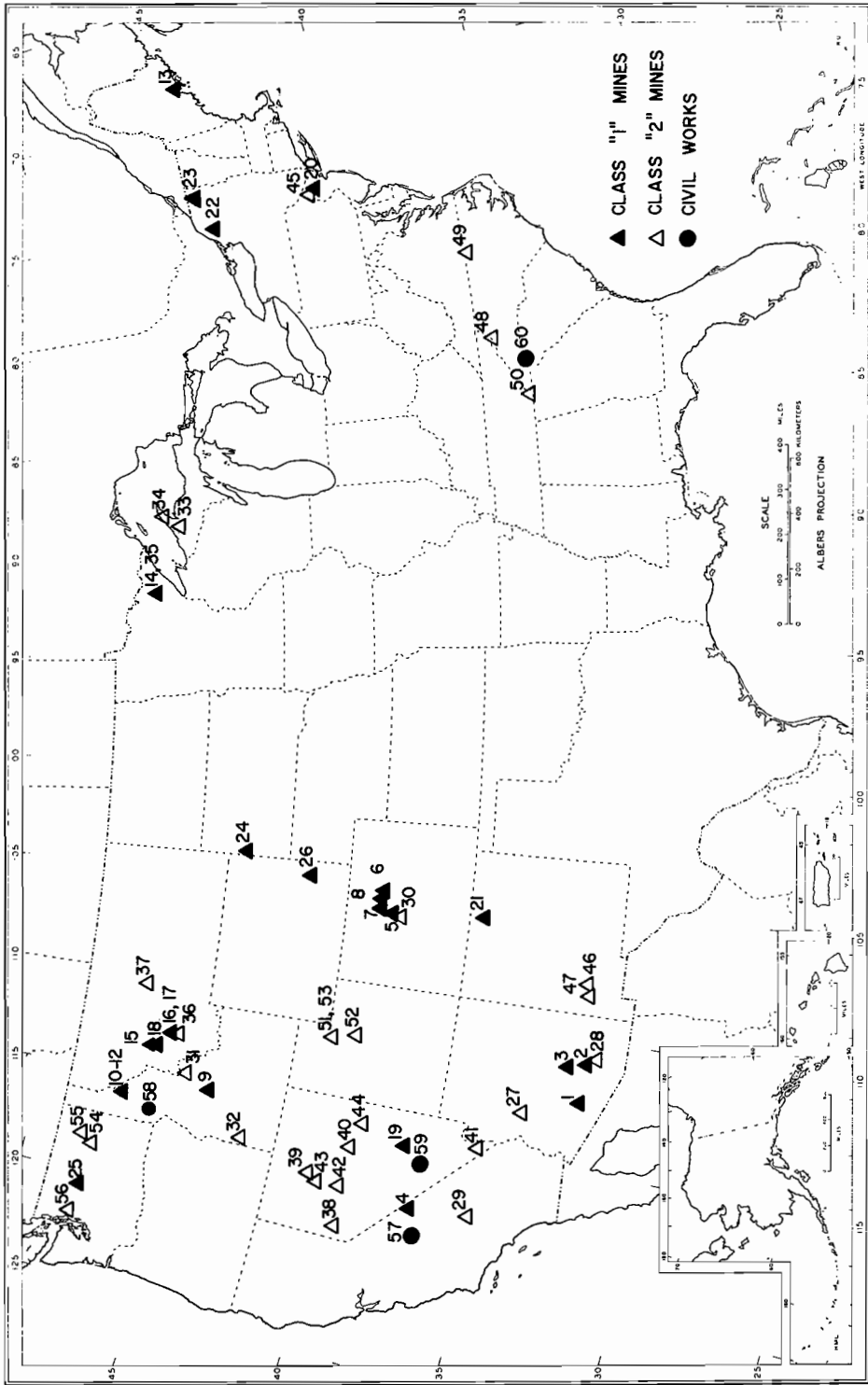

XBL 802-7992

Used with permission of the Department of Geography, University of Chicago.

Table 1 "Class I" Mines

U.S. GEOL.
SURVEY
1:250,000
QUAD.

<u>NUMBER</u>	<u>STATE</u>	<u>COUNTY</u>	<u>COMMODITY MINED</u>	<u>ROCK TYPE</u>	<u>DEPTH (FT)</u>	<u>STATUS</u>
<u>ARIZONA</u>						
1	Lakeshore Mine	Pinal	Cu, Fe, Au, Ag	Quartz Monzonite	2000	Active
2	Miami East	Gila	Cu, Au, Ag, Mo	Schist, Granite	3450	Active
3	San Manuel/Kalamazoo	Pinal	Cu, Mo, Ag, Au	Quartz Monzonite	660-2460	Active (1977)
<u>CALIFORNIA</u>						
4	Pine Creek Mine	Inyo	W, Mo, Cu	Quartz Monzonite	Over 1000	Active
<u>COLORADO</u>						
5	Climax Mine	Lake	Mo, W, Sn, S	Quartz Monzonite	600	Active
6	Schwartzwalder Mine	Jefferson	U	Gneiss, Schist	2400	Active (1978)
7	Urad Mine/ Henderson Mine	Grand & Clear Creek	Mo	Precambrian Granite, Tertiary Porphyry	500-1000	Active
8	Colorado School of Mines Experimental Mine	Clear Creek	--	Granite - Biotite Gneiss, Pegmatite, Biotite Gneiss	Max. 600	Active
<u>IDAHO</u>						
9	Lost Packer Mine	Custer	Au, Cu, Ag	Mica Schist, Granodiorite	1000	Active (1978)
Coeur d'Alene District						
10	Dayrock Mine	Shoshone	Pb, Zn, Ag, Cu, Au	Quartzite, Quartz Monzonite	~4000	Inactive, but accessible
11	Star-Morning Mine	Shoshone	Pb, Zn, Ag, Au	Quartzite, Argillite	8300	Active
12	Coeur Mine	Shoshone	Ag, Cu, Pb, Zn, Au	Quartzite, Slate, Argillites, Calcareous Quartzite	4000	Active (1975)
<u>MAINE</u>						
13	Black Hawk (Second Pond) Blue Hill Mine	Hancock Co.	Zn, Cu, Pb, Fe, Ag	Schist, Amphibolites, Metaquartzite	1310	Inactive 1977, on standby

U. S. GEOL. SURVEY 1:250,000 QUAD.						
NUMBER	STATE	COUNTY	COMMODITY MINED	ROCK TYPE	DEPTH (FT)	STATUS
<u>MINNESOTA</u>						
14	Minnamax Project	St. Louis	Ni, Cu, Co, Ti, Pt Group, Au, Ag	Troctolitic Intrusive (Gabbro)	1610	Active
<u>MONTANA</u>						
15	Black Pine Mine	Granite	Ag, Au, W, Cu, Sb, Pb, Zn	Quartzite, Granodiorite	2300	Active
16	Leonard Mine	Butte	Cu	Quartz Monzonite	to 4600	Inactive (1977)
17	Steward Mine	Silver Bow				
18	Butte District Under- ground Mines	Granite	Ag, Au, Pb, Zn, Si	Granodiorite	2625	Inactive ?
<u>NEVADA</u>						
19	Tem Plute	Lincoln	W, Ag, Pb, Zn, F, Bi, Mo	Dolomite, Limestone, Shale, Sandstone, Granite Stock	900	Inactive (1979)
<u>NEW JERSEY</u>						
20	Mt. Hope and Scrub Oaks Mines	Morris	Fe	Gneiss	2500	Inactive (1978)
<u>NEW MEXICO</u>						
21	Questa Molybdenum Mine	Taos	Mo	Granite	1200 (Open pit with underground development)	Active (1977)
<u>NEW YORK</u>						
22	Balmat-Edwards District Mines	St. Lawrence Co.	Zn, Pb, Cd, Fe	Marble, Dolomite, Evaporite, Gneiss, Schist	2100-3100	Active (1978)
23	Lyon Mountain District	Clinton	Fe	Gneiss	81 mine - 2000	Chateaugay Mine - Inactive (1967) 81 Mine - Inactive (1949??)
<u>SOUTH DAKOTA</u>						
24	Homestake Mine	Lawrence	Au, Ag	Schist	8000	Active
<u>WASHINGTON</u>						
25	Holden Mine	Chelan	Cu	Granite, Granodiorite	to 5000	Inactive
<u>WYOMING</u>						
26	Sunrise Mine	Platte	Fe	Schist	Probably adequate	Active (1977)

Table 1a CIVIL WORKS

U.S. GEOL.
SURVEY
1:250,000
QUAD.

<u>NUMBER</u>	<u>STATE/NAME</u>	<u>COUNTY</u>	<u>ROCK TYPE</u>	<u>DEPTH (FT)</u>	<u>STATUS (10/79)</u>
	<u>CALIFORNIA</u>				
57	Helms Pumped - Storage Project	Fresno	Granodiorite	~1000	Under construction
	<u>IDAHO</u>				
58	Dworshak Dam Site	Clearwater	Granodiorite gneiss	to 700	Access questionable
	<u>NEVADA</u>				
59	Nevada Test Site - Climax Stock	Nye	Granodiorite	1400	Under construction
	<u>SOUTH CAROLINA</u>				
60	Bad Creek Pumped- Storage Project	Oconee	Granite-gneiss	~900	Operating(?)

Table 2 - "Class 2" Mines

No.	Mine Name	Location		U.S. Geol. Survey Quad	1:250,000	Ownership	Commodity Mined	Rock Type	Depth (ft)
		State	County						
27	Bagdad Mine	Arizona	Yavapai	Prescott	Cyprus Mining Corp.	Cu, Mo, Ag	Schist, Precambrian Granite	197(+?)	
28	Oracle Ridge	Arizona	Pima	Tucson	Continental Copper Union Copper	Cu, Ag, Au	Quartz Diorite, Marble		
29	Atolia District	California	San Bernardino	Trona	Atolia Mining Co.	W, Au, Sb, Hg, Ag	Quartz Monzonite/Diabase Dike	1050	
30	Black Cloud Mine	Colorado	Lake	Leadville	American Smelting & Refining Newmont Mining Co.	Pb, Zn, Ag, Au, Cu	Intrusives, Dolomite, Limestone, Shale	1200	
31	Kentuck Mine	Idaho	Lemhi	Elk City		Au, Zn, Pb	Gneissic Granite	800	
32	Silver City Region	Idaho	Owyhee	Jordan Valley		Ag, Au, Pb, Cu, Zn	Granite, Diorite, Basalt, Rhyolite	2500	
33	Indiana Mine	Michigan	Ontonagon	Iron River	State of Michigan	Cu	Felsic Igneous Intrusive Unspecified Extrusive	1380	
34	Iroquois Mine	Michigan	Keweenaw	Hancock	Universal Oil Products	Cu, Ag	Unspecific Extrusive	1050 (to min.)	
35	Ely Prospect	Minnesota	Lake	Two Harbors	International Nickel	Cu, Ni	Troctolitic Gabbro	1000	
36	Butte Highlands	Montana	Silver Bow	Butte	Butte Highlands Mining Co.	Au	Granite (?), Dolomites, Shales, Quartzite	1000	
37	Dacotah Mine	Montana	Cascade	Great Falls	Monarch Co.	Ag, Pb, Zn, Au, Cu	Gneiss, Diorite	700	
38	Gooseberry Mine	Nevada	Storey	Reno	Westcoast Oil and Gas Corp.	Au, Ag	Dacite, Intrusive Plug	985	
39	Mill City	Nevada	Pershing	Lovelock	Tungsten Properties	W, Mo, Sb	Granodiorite Pegmatite, Limestone, Hornfels	Probably at least 1000	
40	Ruby Hill Mine	Nevada	Eureka	Millett	Richmond-Eureka Mining Co.	Ag, Pb, Zn	Dolomite, Quartz diorite	2460	
41	Searchlight District	Nevada	Clark	Kingman		Au, Ag, Cu, W, V, Fe	Andesite, Gneiss, Quartz Monzonite	900	
42	Summit King Mine	Nevada	Churchill	Reno			Granodiorite, Quartz Monzonite, Volcanics	500 or 1500	
43	Sutton No. 2 Mine	Nevada	Pershing	Lovelock	Centennial Development Co.	W	Granite		
44	Taylor Mine	Nevada	White Pine	Ely		W, Cu	Limestone, Quartz Monzonite		
45	Sterling Mine	New Jersey	Sussex	Scranton	New Jersey Zinc Co.	Zn, Fe, Mn	Marble, Gneiss	1000	

Table 2 - "Class 2" Mines

No. Mine Name	State	Mine Status	Mining Method	Number of Openings	Type of Equipment	Mine in "Class 2" Because:
27 Bagdad Mine	Arizona	Active 1975	Cut and Fill Block Caving	2 shafts Tunnels	Tracks & Truck, Rubber tire LHD Units	Sufficient depth? Adequate workings in crystalline rock?
28 Oracle Ridge	Arizona	Active, Opened 1974	Open stoping, Room & pillar	2 adits Ventilation Shaft		Depth unknown. Sufficient workings in quartz diorite?
29 Atolia District	California	Inactive 1973, 1976				How recently inactive?
30 Black Cloud Mine	Colorado	Active 1973	Cut and fill	3 Shafts		Sufficient workings in intrusive?
31 Kentuck Mine	Idaho	Inactive 1976		Mine volume small, on 5 levels		How recently inactive? Adequate size?
32 Silver City Region	Idaho	Inactive				Activity? Adequate workings in crystalline rocks?
33 Indiana Mine	Michigan	Developing				Closed or developing? Conflicting information needs to be resolved.
34 Iroquois Mine	Michigan	Closed		Note: 3.2 million tons mined over life of mine		Closed when?
35 Ely Prospect	Minnesota	Prospect		One Shaft		State of development?
36 Butte Highlands	Montana	Inactive		5 Shafts, 3 adits on 8 levels		Workings in crystalline rock?
37 Dacotah Mine	Montana	Inactive 1977		Note: Small volume 4 adit levels		Working in crystalline rocks? Adequate size?
38 Gooseberry Mine	Nevada	Active 1978	Drifts at several levels			Workings in intrusive? Rock stability?
39 Mill City	Nevada	Active 1974				Workings in crystalline rock?
40 Ruby Hill Mine	Nevada	On standby Inactive (1976)		Note: water inflow a major problem, plugged 1962		Workings in quartz diorite?
41 Searchlight District	Nevada	Inactive				How recently inactive? Workings in crystalline rock?
42 Summit King Mine	Nevada	Inactive (1978)				Adequate depth? Workings in crystalline rock?
43 Sutton No. 2 Mine	Nevada					Depth unknown; status?
44 Taylor Mine	Nevada	Active		Note: Small production		Depth unknown; workings in quartz monzonite?
45 Sterling Mine	New Jersey	Active 1976	Hydraulic cut and fill	2 openings		Workings in gneiss? Filled mine?

Table 2 - "Class 2" Mines (continued)

No. Mine Name	Location		U.S. Geol. Survey Quad L:250,000	Ownership	Commodity Mined	Rock Type	Depth (ft)	
	State	County						
46	Continental Undergrnd	New Mexico	Grant	Silver City	UV Industries	Cu,Zn,Au, Ag,Fe	Limestone, Marble Monzonite, Hornfels	600+
47	Groundhog Mine	New Mexico	Grant	Silver City	Asarco	Zn,Pb,Cu,Ag	Sandstone, Quartzite, Shale, Granodiorite	
48	Cranberry Magnetite	North Carolina	Avery	Winston-Salem	Greenback Industries	Fe	Granite, Gneiss	
49	Tungsten Queen Mine	North Carolina	Vance	Greensboro	Rancher's Exploration & Development Co.	W,F	Granodiorite, Schist, Gneiss	1600
50	Ducktown District	Tennessee	Polk	Chattanooga	Copper Hill Mine Cities Service Corp.	Cu	Mica Schist, Graywacke, Dolomite, Limestone	1000 - 2400
51	Ontario Mine	Utah	Summit Co.	Salt Lake City	Notanda	Ag,Pb,Zn,Au, Cu,Cd,Sb	Limestone, Quartzite, Sandstone, Granite, Quartz Monzonite	2495
52	Mayflower Mine	Utah	Wasatch	Salt Lake City	United Park City Mines	Pb,Ag,Zn, Au,Cu	Limestone, Quartzite, Diorite Porphyry, Andesite	2400
53	Park City Mine	Utah	Summit	Salt Lake City	Anaconda Company United Park City Mining Co.	Ag,Pb,Au, Cu,Zn	Limestone, Quartzite, Sandstone, Granite, Quartz Monzonite	2000
54	Midnite Mine	Washington	Stevens	Okanogan	Dawn Mining	U	Quartz Monzonite, Schist, Phyllite, Quartzite	150 (+?)
55	Sherwood Mine	Washington	Stevens	Sandpoint	Western Nuclear	U		
56	Sunrise Breccia Deposit	Washington	Snohomish	Yakima	International Brenmac Development Corp.	Cu,Mo,Au, Ag,W	Hornfels, Quartz Diorite	Mineralization - 1500 ft. thick

Table 2 - "Class 2" Mines (continued)

No.	Mine Name	State	Mine Status	Mining Method	Number of Openings	Type of Equipment	Mine in "Class 2" Because:
46	Continental Underground	New Mexico	Active 1978	Cut and fill Open stoping	3 openings		Workings in monzonite?
47	Groundhog Mine	New Mexico	Active; Reopened 1969	Open stoping, room and pillar, cut and fill, shrink stoping	2 openings	Rail	Depth? Bad ground conditions? Workings in granodiorite?
48	Cranberry Magnetite	North Carolina	Active 1976	Surface and underground			Depth uncertain; extent of activity?
49	Tungsten Queen Mine	North Carolina	Inactive, standby				When inactive? Extent of workings?
50	Ducktown District	Tennessee	Copper Hill mine active				Sufficient extent of workings in crystalline rock?
51	Ontario Mine	Utah	Active 1979	Cut and fill stopes	4 shafts		Workings accessible in crystalline rock?
52	Mayflower Mine	Utah	Inactive 1969	Horizontal cut and fill, some shrinkage stoping	1 shaft, tunnel		Rock stability and water problems; Workings accessible in crystalline rock?
53	Park City Mine	Utah	Closed 1978 Active 1976	Cut and fill	Note: closed because of high water and unstable rock	Rail	Rock stability problems, Workings accessible in crystalline rock?
54	Midnite Mine	Washington	Active 1979	5 ore bodies - open pit 1957			Are there underground workings at sufficient depth; workings in crystalline rock? Mostly open pit?
55	Sherwood Mine	Washington	Active 1979				Depth unknown/ Adequate underground workings? Same rock types as at Midnite Mine?
56	Sunrise Precinct Deposit	Washington	Inactive				Workings accessible in quartz diorite? Depth of workings?

III. CONCLUSIONS AND RECOMMENDATIONS

Summary and Conclusions

Relying primarily on information in the open literature, we have identified 30 "class 1" sites in 14 states which may have potential for underground test facilities. These include, primarily, existing or recently inactive mines, and also civil works such as pumped storage facilities. The search also suggests that another 30 "class 2" sites in 14 states may have similar potential if adequate information on one or more key criteria were available. The criteria include the following considerations:

- Crystalline rock
- Depths below 600 feet
- Workings of adequate size to provide for a Stripa-sized facility
- Workings open within the past 10 years and not flooded or caved
- Workings below the water table
- Good rock support

The locations of the 60 sites are shown on the map of the U.S., Figure 1 in the preceding section. Potential underground workings range in size from a few thousand lineal feet, having employed or employing a few tens of miners, to several hundred miles, employing hundreds of miners. Depths range from near our threshold limit of 600 ft. to over 8000 ft.

"Class 1" mines or civil works in tectonically stable mid-continent or eastern regions of the United States include one in Maine, two in Minnesota, two in New Jersey, two in New York, and one in South Carolina. The remaining "class 1" sites are in the Rocky Mountain region and westward. Of the civil works, pumped-storage facilities incorporating underground

powerhouses and appurtenant galleries may offer the best prospects for in-situ test facilities because, even though they may be operating, access may still be available to test and support galleries.

It is expected that a comparable number of underground openings, primarily exploration adits, shafts, and drifts, not mentioned in the open literature but probably documented in company files, may also exist. These workings may furnish access for test facilities in crystalline rock.

Many of the workings in "class 1" mines are in hydrothermal vein deposits, at or near contacts between plutonic and older sedimentary, volcanic or metamorphic rocks. Test facilities at these sites would therefore be located relatively near the margins of crystalline rock masses. Notable exceptions are the Climax, Urad and Henderson mines in Colorado, mines in the Butte district, Montana, the San Manuel-Kalamazoo in Arizona, and mines in the Duluth Gabbro, Minnesota. All of these ore bodies are located well within plutons.

Mines within medium to high grade metamorphic rock masses include the Homestake, South Dakota, the Schwartzwald and Colorado School of Mines' experimental mine in the Colorado Front Range, the Mt. Hope - Scrub Oaks, New Jersey, and the Lyon Mountain district, New York.

Structural settings of mining districts are dominated by the aforementioned contact zones, by strong folding and faulting in the case of mines in metamorphic rocks, and by zones of intersecting faults in the mines in plutonic rocks. Because of their stability requirements, underground hydroelectric facilities in crystalline rocks are located in relatively stable tectonic settings, usually away from the contacts with other rock types. Accessible openings associated with hydroelectric facilities may

offer rock property conditions most similar to those of potential waste isolation sites.

Recommendations

It is recommended that a program follow which would definitively evaluate the available and accessible underground workings. This program will result in the identification of one or more sites where a concordance exists between rock type and structural setting and depth, company amenability, accessibility, facilities, and hydrogeologic setting.

The recommended program would encompass the following activities:

- 1) The appropriate companies or governmental agencies controlling "class 1 or 2" sites would be contacted to arrange discussions with designated personnel. These discussions would explore the willingness of the companies/agencies to participate in the project and would serve to validate and increase the information developed in the preliminary description of the sites. It is expected that, following the initial company/agency contact, the number of prospective underground workings would be significantly reduced. It is also possible that information on some hitherto unknown potential sites would be obtained, resulting in some additions to the list of prospects.
- 2) During and following the discussions, plans would be made for the initial site visits, which would commence at the earliest convenience of company/agency personnel.
- 3) Concurrently, the results of the companion project (Cohen, 1979) to develop criteria for in-situ test facilities and to formulate a preliminary testing program would be incorporated, providing

criteria for assessment of the prospective sites.

- 4) With these criteria in mind and with the permission of and accompanied by company/agency personnel, the sites would be visited and evaluated.
- 5) The recommended program would culminate in a report covering:
 - (A) the criteria used to evaluate the sites;
 - (B) results of site visits:
 - (1) detailed descriptions of the location and accessibility of the site,
 - (2) detailed descriptions of the geologic settings and underground workings,
 - (3) geotechnical and hydrologic data base.
 - (4) detailed descriptions of facilities which would lend themselves to a test facility;
 - (C) recommendations of which sites, based on their technical merits, would best qualify for in-situ geomechanical, geochemical, and hydrogeologic tests relevant to the underground storage of radioactive wastes in crystalline rock.

IV. DESCRIPTIONS OF "class 1" MINES AND CIVIL WORKS

A description of each "class 1" site is included, alphabetically by state, in the following portion of the report. Each summary includes data on location and accessibility, geologic setting, description of mine or civil workings, and references.

LAKESHORE MINE

(OPERATED BY NORANDA EXPLORATION, INC.,
A SUBSIDIARY OF NORANDA MINES, LTD.)

LOCATION

The Lakeshore mine is located at 32°31'N, 111°54'W, within the boundaries of the Papago Indian Reservation, in Pinal County, approximately 28 miles south of Casa Grande, Arizona, and approximately 70 miles northwest of Tucson (as shown in Figure 1). The Lakeshore ore body lies under the southwest pediment of the Slate Mountains. The surface elevation in the area is approximately 1800 feet.

GEOLOGIC SETTING

Data describing the regional geologic setting were extracted from Board (1977), Hallof (1971), and Harper (1969).

Precambrian Pinal schist is the oldest exposed formation in the area, and it forms the core of the Slate Mountains. The Pinal schist is unconformably overlain by the Late Precambrian Apache Series which is exposed approximately 5 miles north of Lakeshore. The Apache Series consists of the Pioneer shale (425 feet thick), the Dripping Spring quartzite (1085 feet thick), and the Mescal limestone (200 feet thick). Diabase intrusions are common in the units.

The Paleozoic formations in the area of the Slate Mountains are represented by the Troy (or Bolsa) quartzite, the Abrigo, the Martin, the Escabrosa, and the Horquilla formations, which include a variety of sedimentary and metasedimentary rocks (quartzite, mudstone, dolomite, limestone, and siltstone). The aggregate thickness of these formations may exceed 1600 feet in the southeastern part of the Slate Mountains near the Lakeshore property.

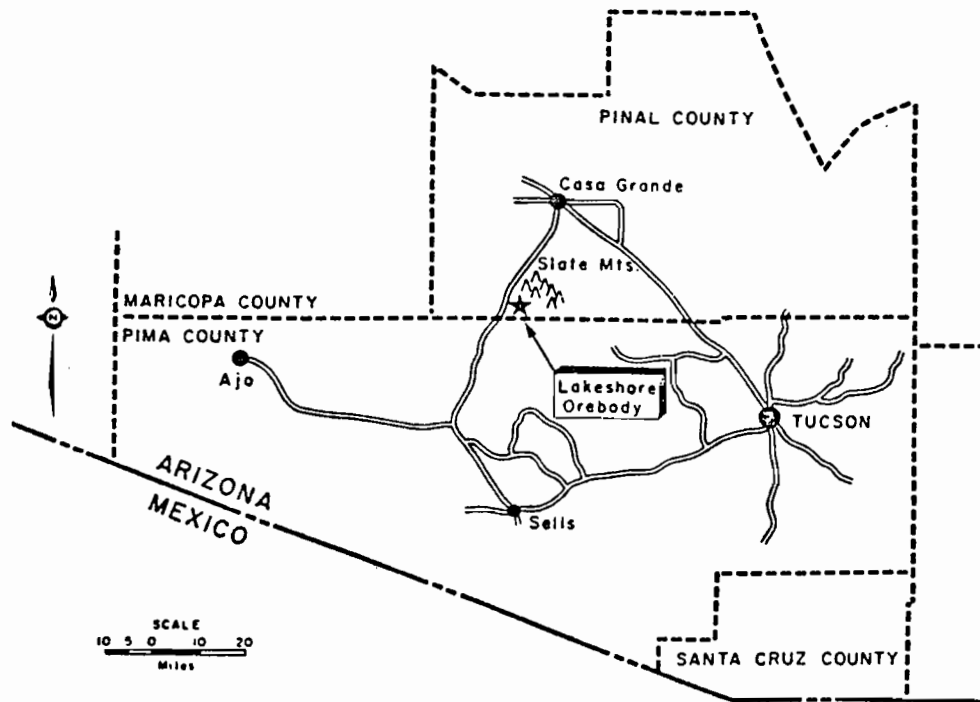

FIGURE 1. Location map of the Lakeshore ore body, Pinal County, Arizona (Halloy and Winniski, 1971).

Recurrent volcanism and continental deposition characterized the Cretaceous and Early Tertiary in southern Arizona. The resulting thick accumulation of clastic and volcanic conglomerates and agglomerates are exposed at several locations in the Lakeshore area. Drilling at Lakeshore has intersected substantial thicknesses of andesite and andesite breccia in the immediate mine area. The andesitic volcanics unconformably overlie the Paleozoic and Upper Precambrian formations, while the andesite is overlain by a thick sequence of Tertiary fanglomerate and young Tertiary volcanics and conglomerate.

Mine Area

Information on the geologic setting of Lakeshore mine were extracted from Board (1977), Hallof (1971), Harper (1969), and EMJ (1969).

A stock of quartz diorite and related porphyritic rocks of Tertiary age have intruded the Precambrian, Paleozoic, and Cretaceous formations previously described. The northern and eastern margins of the stock are exposed on the western slope of the Slate Mountains, while the southern and western margins are obscured by alluvium. Complex faulting in a wide zone along the assumed southern and western margins of the stock further complicates the relationship between the quartz diorite and the Late Precambrian and Paleozoic rocks. Fanglomerate overlying the Cretaceous andesite thickens to 1100 feet over the western portion of the deposit.

The geology of the deposit is illustrated in Figures 2 and 3. Figure 3 is a cross-section of the deposit, looking toward the north. The andesite-metasediment sequence is bounded on the east by a steeply dipping normal fault. Quartz diorite is present east of the fault. This fault marks the eastern limit of the major subsurface deposit, as well as the

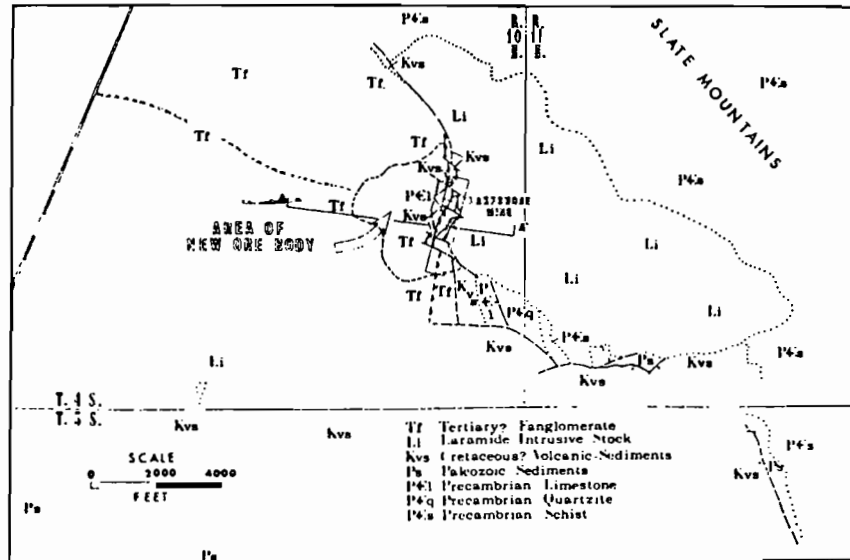

FIGURE 2. Preliminary geology of the Lakeshore mine area has been largely interpreted from drill hole data. Cross section A-A' is seen as Figure 3.

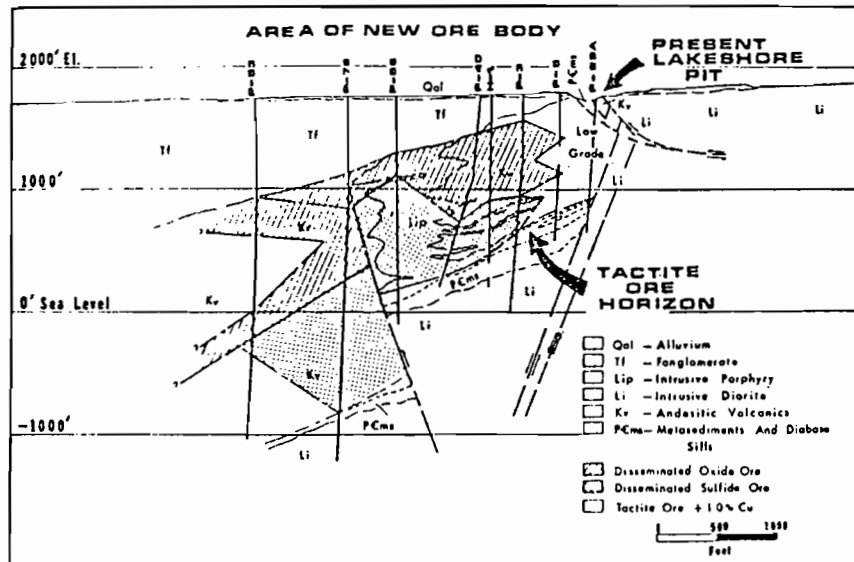

FIGURE 3. Geologic section A-A' of Lakeshore ore deposit.

small open pit ore body. In the central part of the deposit, drill holes indicate that the formations strike northerly and dip westerly at about 25°.

A fine to medium grained porphyry of quartz diorite to quartz monzonite composition intrudes the metasediments and andesite. Its relationship to the quartz diorite stock is not clear. The main mass of porphyry is located in the north central part of the deposit as an irregular body with fingers which extend upward and to the east.

The metasediments in the western part of the area are displaced approximately 700 feet below those in the central part of the deposit by a postoxidation, high angle reverse fault.

The andesites, porphyry, metasediments, diabase, and upper part of the underlying intrusive have been extensively shattered and are moderately to strongly altered. The andesite, porphyry, and metasediment-diabase sequence are the primary host rocks for the mineralization. The upper portion of the underlying intrusive occasionally contains disseminated sulfides.

The ore body has been divided into three distinct zones of mineralization which have been termed: (1) oxide zone, (2) sulfide zone, and (3) tactite zone. The oxide zone occurs in the upper portions of the ore body and consists primarily of leached and oxidized quartz monzonite porphyry and Cretaceous sedimentary and volcanic rocks. The sulfide zone underlies the oxide zone and includes all quartz monzonite porphyry and Cretaceous rocks which have not been oxidized. The thickness of the sulfide zone is variable and ranges from 200-400 feet. The tactite zone occurs in a series of Paleozoic metasediments consisting of tactite, quartzite, diabase, hornfels and dikes of quartz monzonite porphyry. The tactite zone is highly variable in thickness (averaging 63 feet) and underlies

the Cretaceous volcanics and sediments throughout the mine. Figure 4 illustrates the general relationship of ore types in the mine.

MINE CHARACTERISTICS

Information concerning the mine was extracted from Board (1977), COBBS Report, EMJ (1978, 1979), and Harper (1969).

The Lakeshore mine was first brought into production as an underground mine by Hecla Mining Company in April 1976. A weak copper market prompted Hecla to close the mine for an indefinite period beginning in September 1977. Maintenance expenses at the closed mine were approximately \$600,000 per month. Noranda Exploration Inc., a U.S. subsidiary of Noranda Mines Ltd. (Canada), has acquired the mine from Hecla/El Paso Natural Gas, and renegotiated leases with the Papago Indians. Noranda plans to begin mining 6000 stpd of ore by September 1979.

MINE FACILITIES

When originally opened by Hecla, the mine employed approximately 1600 people, was designed with a daily ore capacity of 16,500 tpd, and mined 1 to 10 million tons of ore per year and 1 to 10 million tons of waste per year, extracting a total volume in excesses of 180,000,000 cubic feet.

Based on its large size ($\frac{1}{2}$ to 1 billion tons of ore) and layered characteristics, the deposit lends itself to an extraction plan which integrates mechanized underground mining techniques. Hecla's approach to mining the ore body was to develop a block caving operation based on high-grade sulfide ore in the tactite zone underlying the deposit during the early stages of the operation. In contrast, Noranda will reopen the mine

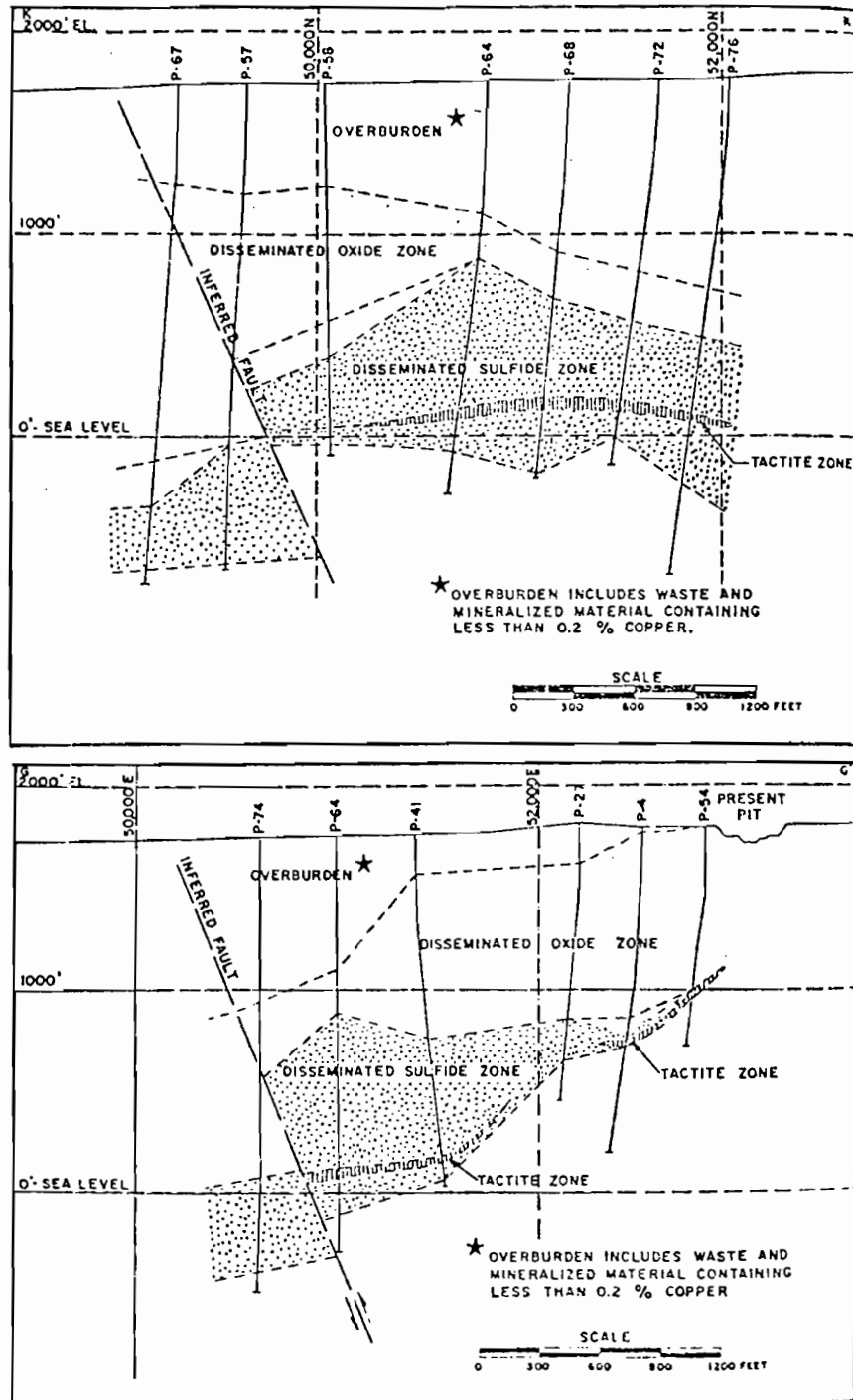

FIGURE 4. North-south and east-west cross-sections of Lakeshore deposit illustrating the three zones of mineralization: oxide, sulfide, and tactite (EMJ, June, 1969).

based on extraction of copper oxide ore, while studying the sulfide ore's grade and quantity. From available data it is not known whether Noranda will be mining copper oxide ore from the open-pit or from underground workings, or from both.

Access to the mine is by a twin decline on a 15° slope providing entry to the ore body, and equipped with conveyors, provides the main ore handling facility. The length of the decline to a point beneath the central part of the deposit will be approximately 7500 feet. Information regarding the location and orientation (straight or switch-back) of the decline, and rock types penetrated was not available; the length and slope suggest that favorable rock types are among those encountered. However, published information does not indicate the extent of underground workings in crystalline rock types.

Rock Mass Properties

Table 1 lists the basic sulfide mine rock properties. Testing of the intact rock was conducted at the University of Arizona, Tucson, by White (Board, 1977).

TABLE 1

LAKESHORE MINE ROCK PROPERTIES

<u>Rock Type</u>	<u>Uniaxial Comp. Strength (psi)</u>	<u>Poisson's Ratio</u>	<u>Young's Modulus (x10⁶ psi)</u>	<u>Internal Angle of Friction</u>
Tactite	11,798	0.3	5.42	53
Quartz Monzonite	14,912	0.19	9.00	31
Hornfels	13,542	0.21	14.00	52

Board (1977)

REFERENCES

- Board, M.P., 1977. Drift support design for the Thick Sulfide Mine, Pinal County, Arizona. M.S. Thesis, University of Minnesota.
- Cobbs Engineering, 1976, Survey of active and inactive mines for possible use as in situ test facilities, Office of Waste Isolation, Oak Ridge, Report No. Y/OWI/SUB-76/16514.
- CRIB Data Base.
- Engineering and Mining Journal: 1979, v.180(4) p.41
1978, v.179(9) p.314
1978, v.179(7)
1978, v.179(1) p.133
Mines Directory 1978
1969, v.170(6) p.128, 132
- Hallof, P.G., and Winniski, E. 1971, A geophysical case history of the Lakeshore ore body, Geophysics, v.36(6).
p. 1232-1249.
- Harper, H.E., and Reynolds, J.R., 1969, The Lakeshore copper deposit: Mining Congress Journal v.55(11), p. 26-30.

MIAMI EAST MINE
(OPERATED BY CITIES SERVICE COMPANY)

LOCATION

The Miami East mine is located adjacent to the town of Miami and approximately 6 miles northwest of Globe, Arizona, at 33°24'N, 110°53'W (Figure 1). The elevation at the mine is approximately 3500 feet, with several hundred feet of relief in the area.

GEOLOGIC SETTING

Regional

The regional geologic setting has been extracted from Olmstead (1966), Peterson (1962, 1954), and Rubly (1938).

The rocks of the Globe-Miami district range in age from Lower Precambrian to Recent. Figure 2 is a geologic map of the region. The Precambrian Pinal schist, diabase of possible Mesozoic age, Willow Springs granodiorite, Schultze granite, dacite, and Gila conglomerate are immediately connected with the Miami East deposit.

The Pinal schist is one of the ore deposit host rocks and is the oldest formation in the area. The Pinal schist makes up the bulk of the Pinal Range, which covers an area of 16 by 12 miles. The disseminated copper deposits of Miami occur in the northeast portion of the range. The schist consists of a sequence of metamorphosed sedimentary rocks, and is irregularly intruded by Precambrian quartz diorite, granite, and the Tertiary Schultze granite. The metamorphic sequence is composed of coarse-grained quartz-muscovite schist, fine-grained quartz-sericite-chlorite schist, and some

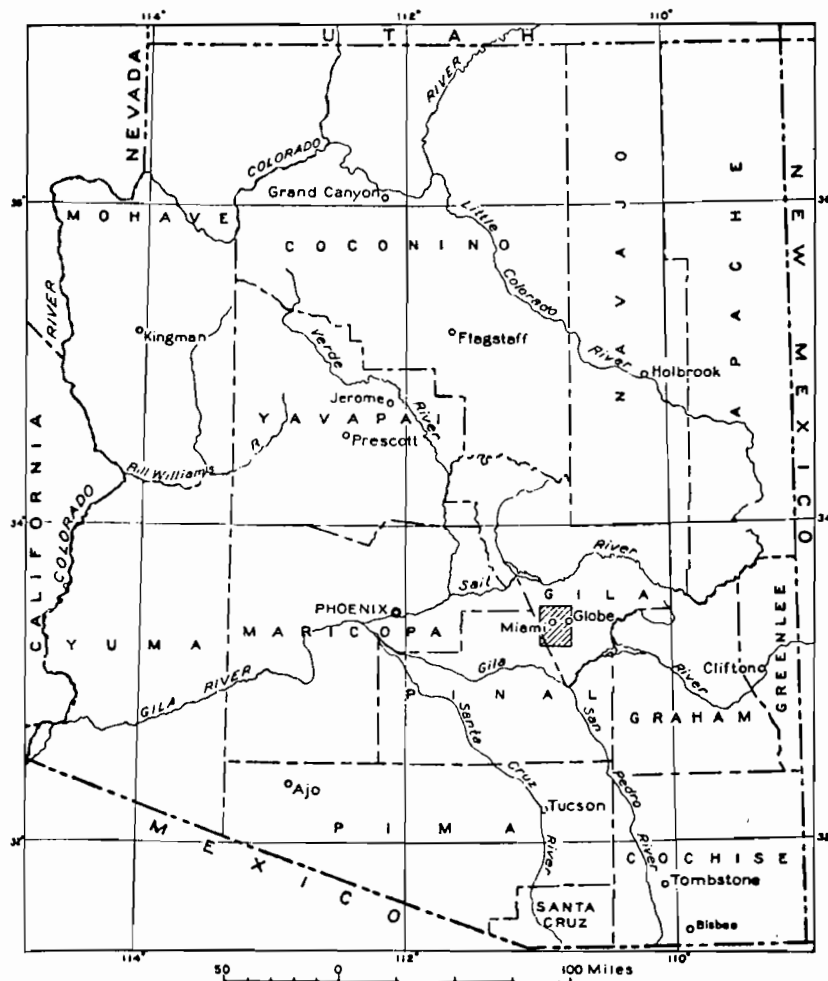

FIGURE 1. Index map of Arizona showing location of Globe quadrangle, (after Peterson, 1951).

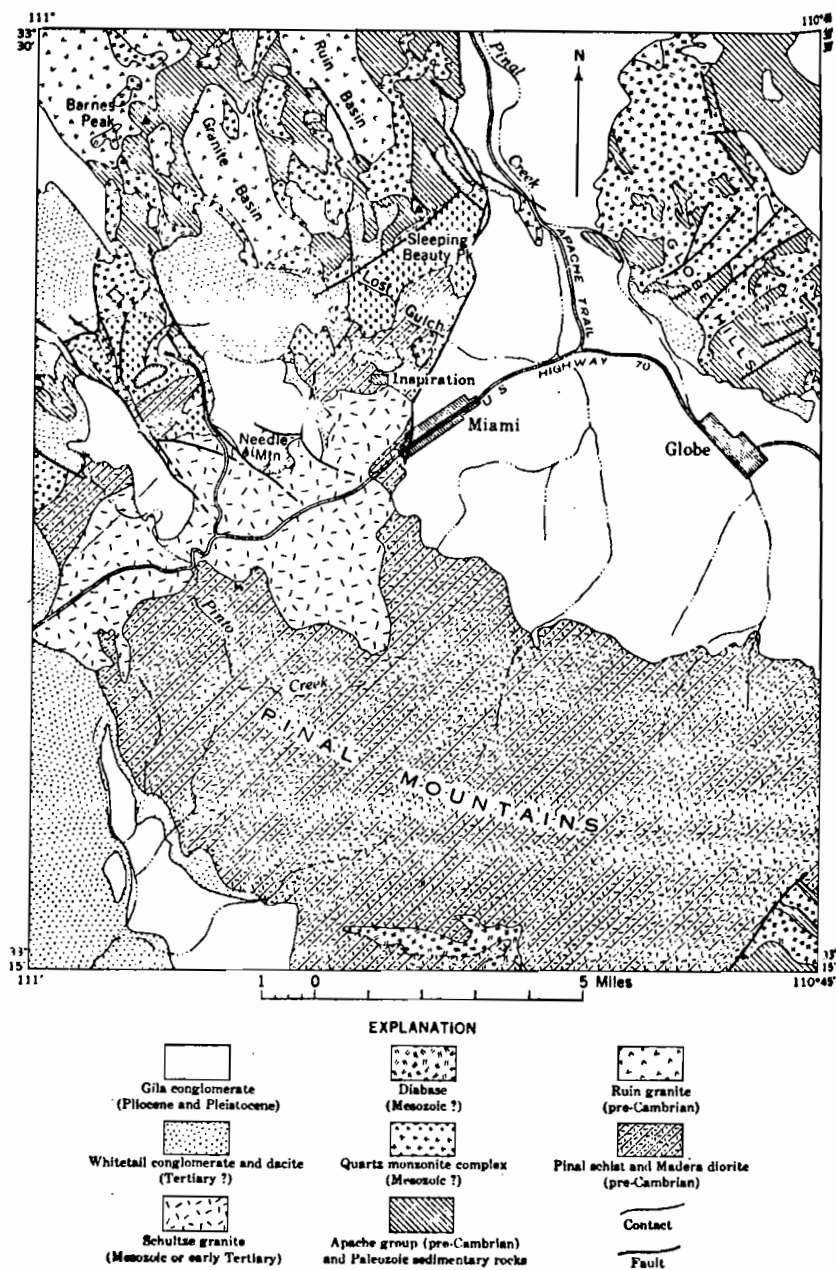

FIGURE 2. Geologic sketch map of Globe quadrangle, Arizona. Data from Ransome with modifications, (after Peterson, 1951).

fine-grained amphibole schist. The general schistosity strikes about N50°E and dips steeply to the southeast. The outlines of the ore deposits and the intrusion of granite porphyry closely parallel the orientation of schistosity.

Tertiary diabase intruded the metamorphic and sedimentary strata as irregular sheets, sills, and dikes.

The Tertiary Willow Springs granodiorite outcrops within several thousand feet of the Miami mine; however, it has no obvious relationship to the ore bodies in the area.

The rock most directly associated with the ore deposits is the Tertiary Schultze granite, which is believed to be contemporaneous with the copper mineralization. Facies of this rock contain part of the ore deposit and often border the ore zones. The Schultze granite stock extends many miles south and west of Miami and constitutes a large portion of the northwest Pinal Mountains. Its composition varies between granodiorite, quartz monzonite, and porphyritic quartz monzonite. From the standpoint of the ore deposit, the most significant constituent of the Schultze granite is a granite porphyry, a separate marginal and younger facies of the Schultze. In some of the ore bodies in the area, half of the ore may be in granite porphyry, while the other half is in Pinal schist. The granite porphyry is a plug which intruded older facies of the Schultze granite and formed sill-like tongues in the schist.

The Tertiary dacite in the area is believed to represent the final stage of igneous activity. The massive dacite shows sheeting, which trends north-south and dips moderately to the west.

Massive thick beds of Plio-Pleistocene Gila conglomerate overlie much of the area. Bedding trends northwest-southeast and dips gently to the southwest.

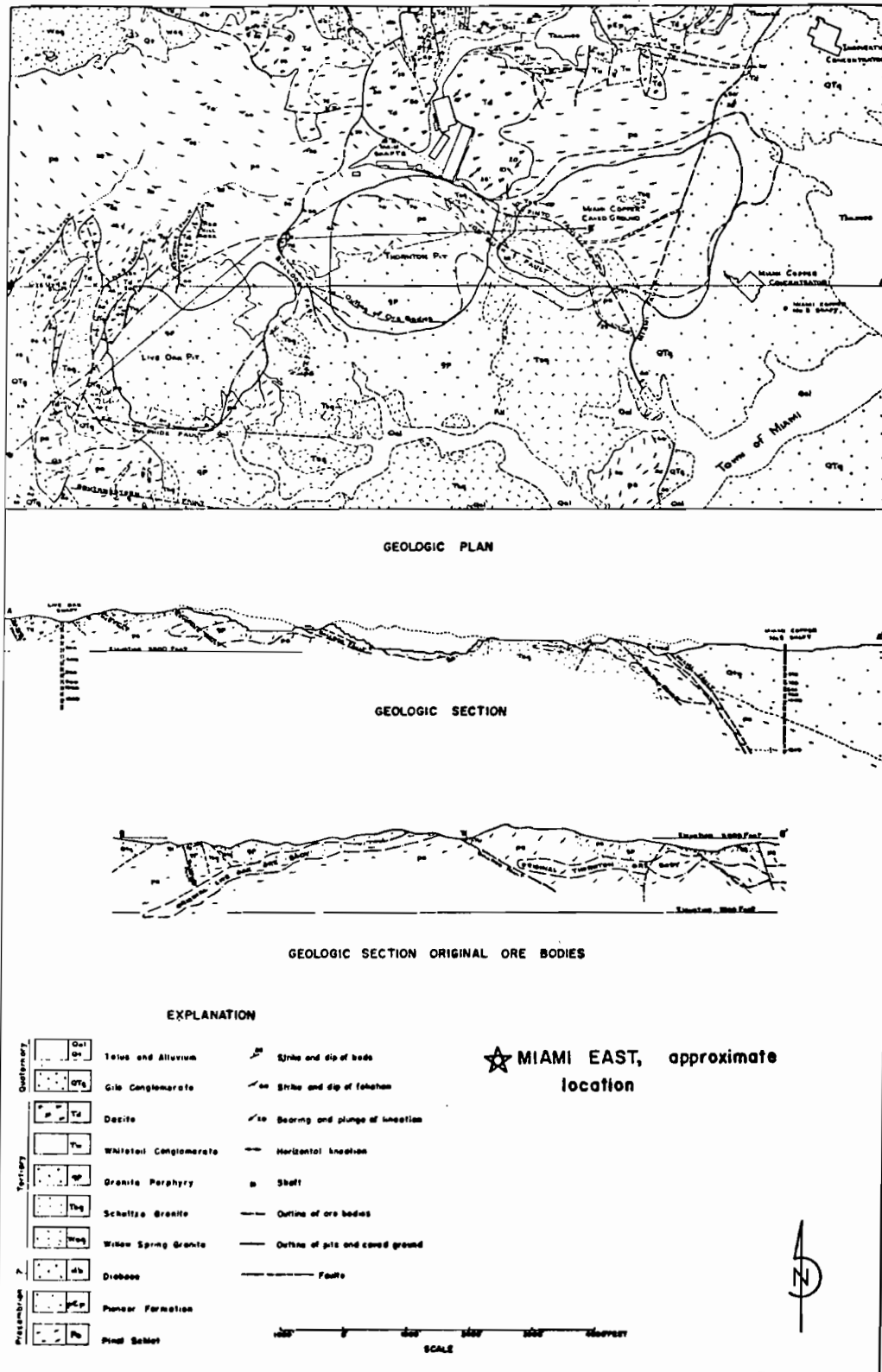

FIGURE 3a. Geologic plan and sections, Inspiration Mine, Gila County, Arizona (after Olmstead, 1966). H.W. Olmstead and D.W. Johnson, "Inspiration Geology," in GEOLOGY OF THE PORPHYRY COPPER DEPOSITS, Spencer Titley and Carol Hicks, Editors, Tucson: University of Arizona Press, copyright 1966.

MINE AREA

Data concerning the geology of the Miami East mine were not readily available in the literature. The information which was available suggested that rock-type relationships in the Miami East ore body are very similar to those in the Inspiration and Miami mines located several thousand feet to the southwest. Much of the following description of mine area geology is drawn from literature on local mines by Olmstead (1966), Peterson (1962, 1954), Rubly (1938), and Skillings (1975).

The Miami East ore body is located approximately 2500 feet northeast of Shaft No. 5, as shown in Figure 3. The mineralized area is 3000 feet long, has a width of 1400 feet, and a maximum thickness of 400 feet. The deposit has a varying dip to the north and east with a maximum pitch of 34° . The ore body is situated nearly 2000 feet east of the original Miami deposit, and its top occurs at a depth of 2500 feet.

Structures in the mine area are related to the general structure of the Precambrian schist, which trends northeasterly and dips to the southeast. Locally, granitic intrusives have distorted and obliterated the schist structure, but the schistosity prevails as the major lineation that controlled mineralizing solutions. The geology of the local mine area is shown in Figures 3a and 3b.

Faults controlled the intrusion of the granite porphyry with which the ore bodies are associated. The Miami fault (a normal fault) strikes $N25^{\circ}E$, dips about $50^{\circ}E$, and drops the Gila conglomerate to the east of the exploited ore bodies, between 2000 and 3000 feet. This fault or the ancient break it followed may have had some pre-porphyry movement. East of the mining areas, the ore bodies appear to be terminated by the Miami fault, although there are some indications that the ore did not reach the fault zone or that there is

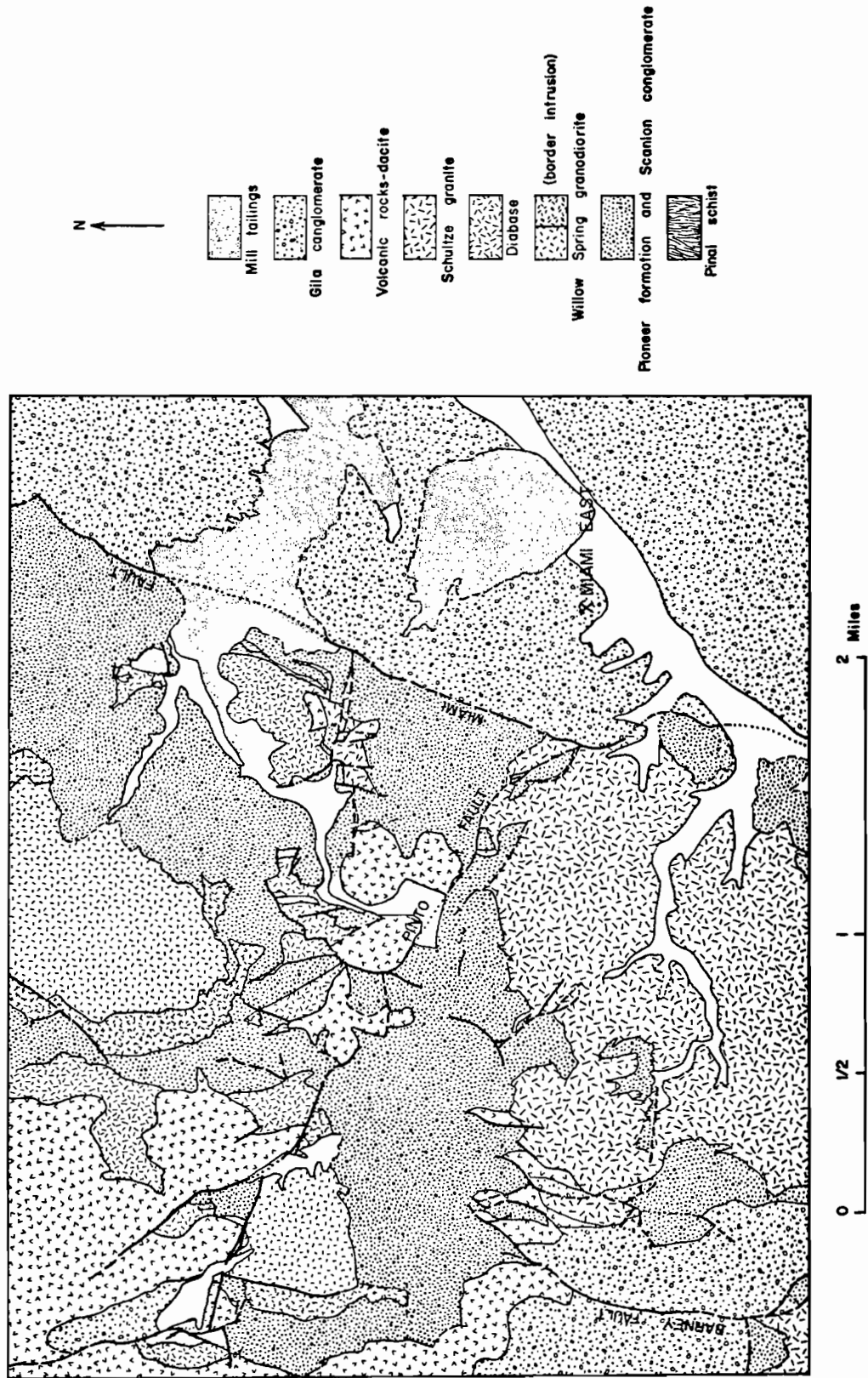

FIGURE 3b. Geologic map of the Miami East area, Gila County, Arizona (Peterson, 1962)

a leached zone near the fault. Some ore in diabase occurs at considerable depth east of the Miami fault, and one drill hole disclosed secondarily-enriched sulfides lying below low-grade primary material near a branch of the Miami fault.

MINE FACILITIES

Data related to the Miami East mine facilities were extracted from Carter (1975), Skillings (1975), and Mining Annual Review (1978).

The Miami East mine of Cities Service Company contains an estimated 50 million tons of 1.95% copper ore. Underground mining at the original Miami mine was replaced by in-place leaching in 1959. The deeper Miami East ore body was confirmed by drilling in 1969, and a program of shaft sinking and underground development was commenced. Production was expected to begin in 1976, however, after substantial development work, it was decided to place the mine on standby, which is the current status.

Two shafts were sunk on the Miami East project. The 12 ft-diameter concrete lined No. 11 shaft, which provides downcast ventilation and serves as an escapeway bottomed at a depth below 3300 feet. The 14 ft-diameter concrete-lined No. 12 shaft, an exhaust and ventilation facility, was excavated to a final depth of 2900 feet. At the end of 1973, the existing No. 5 production shaft was deepened from 1150 feet to 3500 feet, with stations developed at the 2900 and 3200 foot levels. The development drifts on the 2900 and 3200 foot levels of No. 5 shaft have been extended approximately 2500 feet to the ore body.

The Miami East ore body is mined by the modified horizontal cut and fill method; block caving was deemed undesirable due to a potential subsidence problem at the site. Production was planned to reach 5000 tpd.

A typical stope will measure 8x11 feet in cross-section, advancing a 100 foot slot. Stopes will be developed on 16 foot centers. Highly mechanized mining equipment will be used for ore recovery. Eimco 911 and 912 LHD's* will load and transport ore to the mine's main rail haulage network. Ore haulage to the No. 5 shaft will initially utilize battery-powered locomotives. As full productive capacity is neared, these will be replaced by diesel-powered units.

The main haulage levels measure 11x13 feet in cross-section. Ground support will utilize a dry process shotcrete method, with additional rock bolting over shotcrete when necessary.

* LHD = Load, haul, dump.

REFERENCES

- Carter, R., 1975, Miami East Mine Development Nears Completion: Mining Engineering, v. 27, (5) p. 14.
- Dunning, C.H., 1959, Rock to Riches: Southwest Publishing Co., Phoenix, Arizona, p. 183-184, 200-201, 229-230, 262-264.
- Fletcher, J.B., 1960, Ground Movement and Subsidence from Block Caving at Miami Mine: AIME Transactions, v. 217, p. 413-422.
- MAS data base.
- Mining Annual Review - 1978, p. 359.
- Mining Magazine, 1975, Miami East Copper Deferred, v. 133 (Sept.), p. 157, 159.
- Olmstead, H.W., and Johnson, D.W., 1966, Inspiration Geology, in Geology of the Porphyry Copper Deposits, Southwestern North America, Titley, S.R., and Hicks, C.L., eds., University of Arizona Press, Tucson, p. 143-150.
- Peterson, N.P., 1962, Geology and Ore Deposits of the Globe-Miami District, Arizona: U.S. Geol. Survey Prof. Paper 342, 151 pp.
- , 1954, Copper Cities Copper Deposit, Globe-Miami District, Arizona: Economic Geology, v. 49 (4), p. 362-377.
- , Gilbert, C.M., and Quick, G.L., 1951, Geology and Ore Deposits of the Castle Dome Area, Gila County, Arizona: U.S. Geol. Survey Bull. 971, p. 1-11.
- Rubly, G.R., 1938, Miami-Inspiration District: University of Arizona Bull. 1, "Some Arizona Ore Deposits," Arizona Bureau of Mines, v. 9, (1), Bull. 143, p. 66-72.
- Skillings, D.N., 1975, Cities Service Co.'s Pinto Valley Copper Project: Skillings' Mining Review, July 19, 1975, p. 14-15, 18-21.

SAN MANUEL/KALAMAZOO MINE

(OPERATED BY MAGMA COPPER COMPANY,
A SUBSIDIARY OF NEWMONT CORPORATION)

LOCATION AND ACCESSIBILITY

The San Manuel mine is located just south of Tiger, Arizona in the Old Hat mining district of Pinal County, at 32°41'N, 110°42'W (Figure 1). The San Manuel deposit is located in sections 34 and 35, T.8S., R.16E. of the Gila and Salt River meridians. The Kalamazoo deposit is located in sections 3, 4, 9, 10, T.9S., R.16E. The San Manuel/Kalamazoo mine area is approximately 35 miles (46 miles by road) northeast of Tucson. The elevation in the mine area is approximately 3,200 feet, with several hundred feet of relief in the general area. The nearest railroad is at Winkelman on the Gila River, 20 miles north of San Manuel and Tiger. Electric power and natural gas are available.

GEOLOGIC SETTING

Data describing the regional geological setting has been extracted from Creasey (1965), Lowell (1968), Kendorski (1976), Ridges (1972), Schwartz (1953), and Thomas (1966). Figure 2 illustrates a simplified regional geologic setting. There is a rather limited variety of rocks exposed either on the surface or underground. The San Manuel/Kalamazoo mine is located in an extensive area of Precambrian quartz monzonite, known as the Oracle granite, which itself is part of a much larger granite mass on the north slope of the Santa Catalina Mountains.

The Oracle granite is considered to be the result of metasomatization of earlier rocks, possibly the Pinal schist. A northeasterly grain in the Oracle is evidenced by the alignment of xenoliths in the rock mass

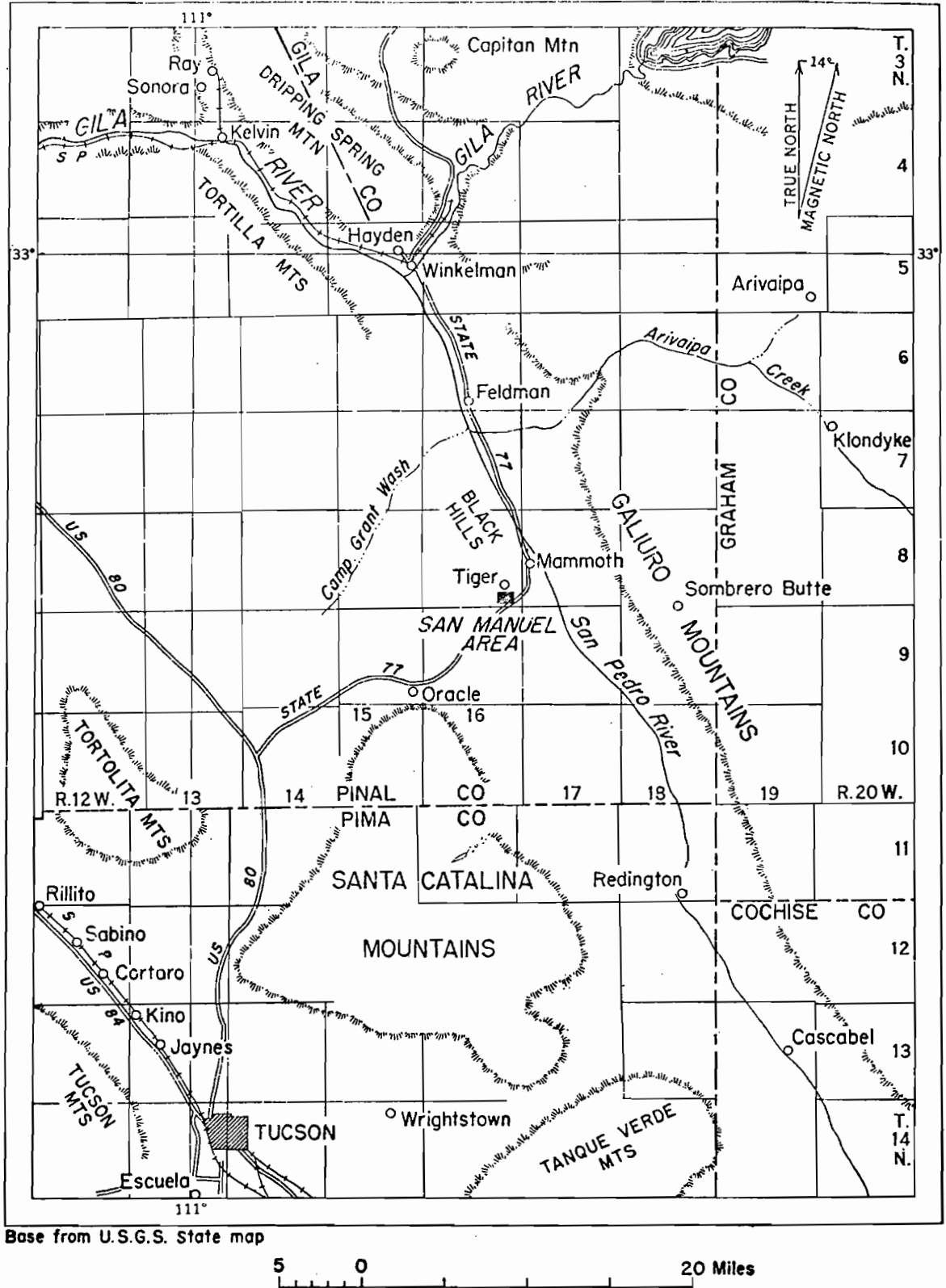

FIGURE 1. Sketch map showing principal towns and topographic features in the area surrounding the San Manuel district, Arizona (Schwartz, 1953).

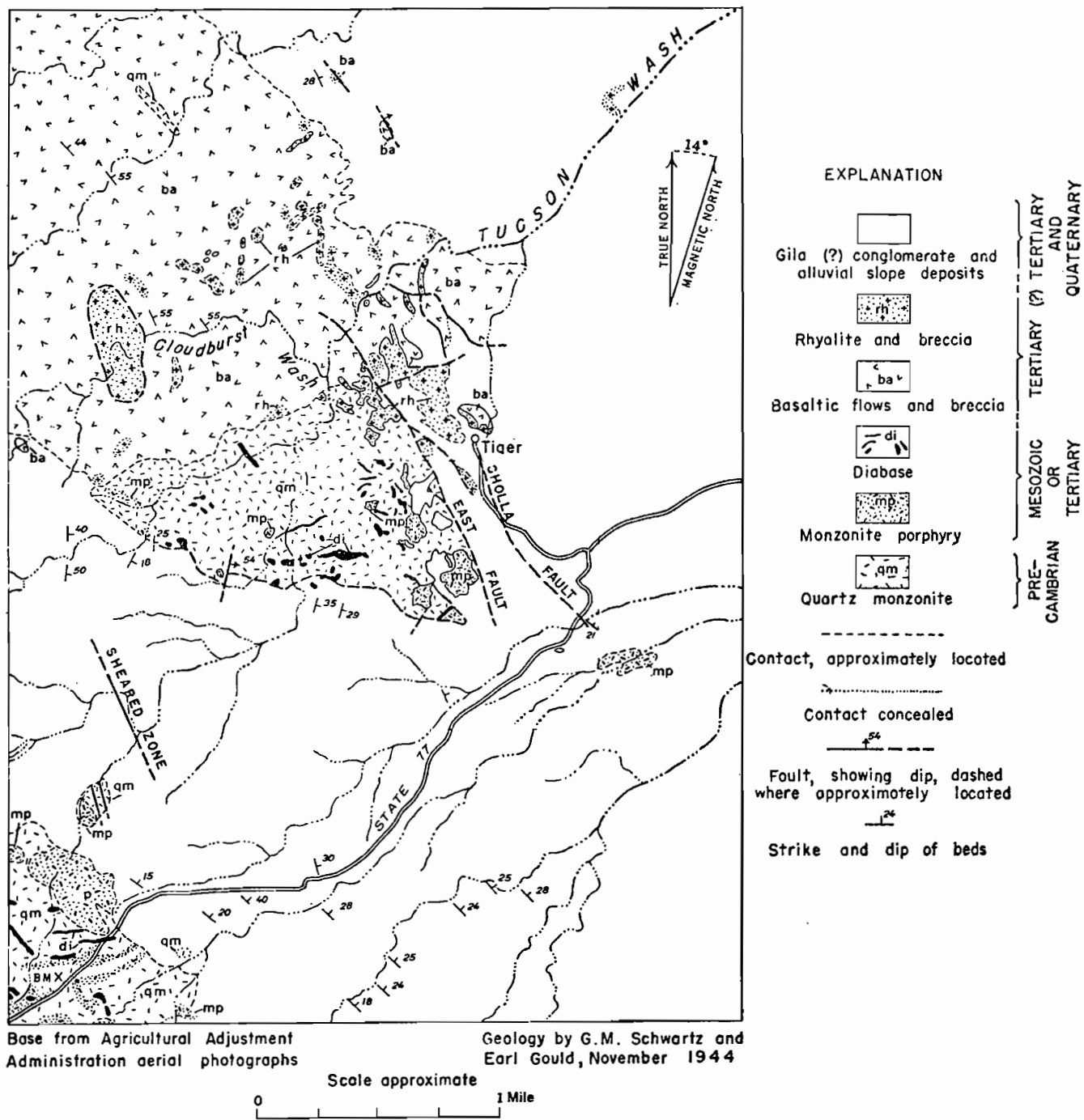

FIGURE 2. Geologic map of area around San Manuel and Tiger, Arizona (Schwartz, 1953).

and the foliation of feldspars and mafics. The rock varies in composition from granodiorite to granite, and is deeply weathered.

The Oracle granite was intruded by monzonite porphyry or perhaps locally metasomatized during Laramide time. A complex relationship exists between the quartz monzonite and the monzonite porphyry. Recent investigations suggest that the monzonite porphyry comprises a dike and igneous mass swarm.

The sequence of episodes which followed the formation of the monzonite porphyry consisted of: (1) intrusion of diabase dikes and irregular masses, which although altered and mineralized, appear to have acted as partial barriers to the movement of ore solutions; (2) a porphyry-type copper-molybdenum ore mineralization, associated with considerable alteration and centered on the monzonite intrusion; (3) post-ore Tertiary rhyolite, intruded in two main sheets; and (4) the deposition of the Gila conglomerate, late Tertiary and Quaternary, which, with the exception of recent alluvium, is the youngest rock in the area, and is normally unconformable to all the older rocks.

Figure 2 shows the geology of the region as described.

Mine Area

The locations of the San Manuel/Kalamazoo ore bodies are shown in Figure 3. Data for this section were extracted from Lowell (1968, 1970), Kendorski (1976), Ridges (1972), and Thomas (1966).

Alluvial deposits lie unconformably on the Gila conglomerate. The Gila conglomerate is the most widely distributed surface rock type, and reaches thicknesses in excess of 1200 feet over the mine area. The extensively tilted and deformed conglomerate has a prevailing northwest strike,

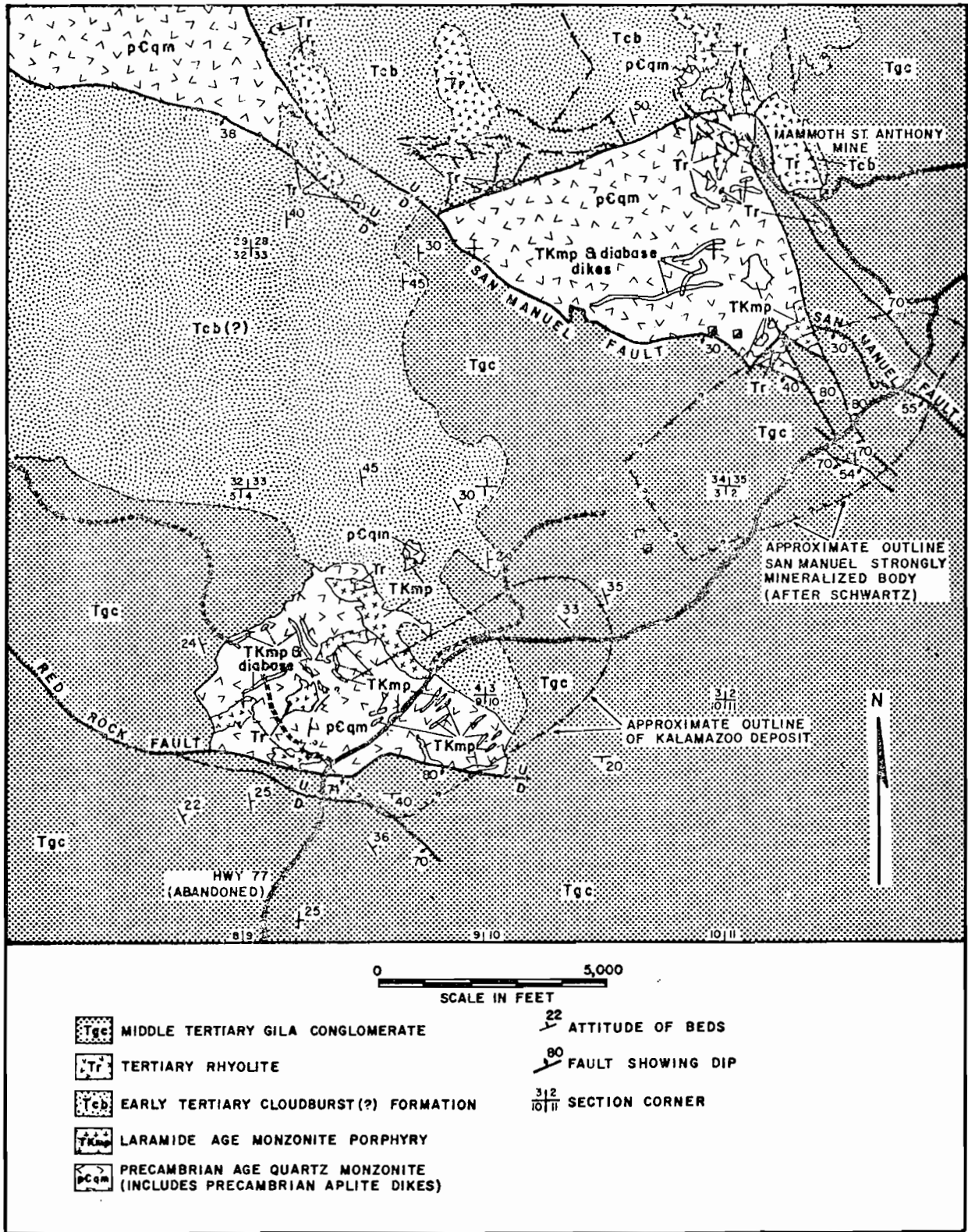

FIGURE 3. Geologic map of the San Manuel area (Lowell, 1968).

with a dip of 25° to 45°NE. The quartz monzonite and monzonite porphyry are interrelated in such a complex manner that their detailed structural relationships are difficult to determine.

The conglomerate and underlying rocks are cut by many faults, only a small number of which have been accurately mapped. Of the recognized faults, the San Manuel fault, a normal fault, dipping 25° to 30°SW and bordering the southwest side of the exposed mineralized area, is the most significant. The San Manuel fault divided the original ore complex (which had previously experienced a tilt of approximately 70° to the northeast) into two segments: the San Manuel segment, and the Kalamazoo segment which is faulted some 8000 feet down dip in the low angle normal fault. Figure 4 illustrates schematically the possible origin of the San Manuel/Kalamazoo ore bodies.

The original pre-faulting ore complex, based on a minimum 0.5% copper content, had the general shape of a flattened cylinder with an axial length in excess of 7700 feet and a diameter between 2500-5000 feet. Mineralization and alteration form approximately coaxial cylindrical zones.

Hydrothermal alteration is characteristic of most rocks in the mine area, with the exception of the Gila conglomerate and younger rocks. Based on the characteristic mineral assemblages, four types of alteration are recognized. A detailed discussion of prophyry alteration has been presented by Lowell (1970).

Figures 5, 6, & 7, geologic maps of the 1,475 haulage level and its respective cross-sections (NW-SE and SW-NE) in the San Manuel mine are characteristic of the general rock distribution/relationships found in the San Manuel/Kalamazoo mines. The vast majority of underground workings are either in quartz monzonite or monzonite porphyry.

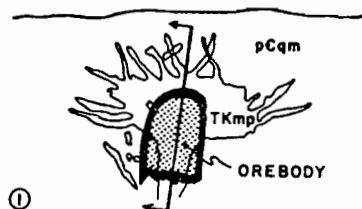

1. Precambrian quartz monzonite (pCqm) was intruded by a Laramide age monzonite porphyry (TKmp) dike swarm. A hollow cylindrical or pipe-shaped orebody with dimensions of approximately 8,000 × 3,500 feet was formed. It was probably nearly vertical and centered on the monzonite dike swarm. (Section line shows position of Figure 7.)

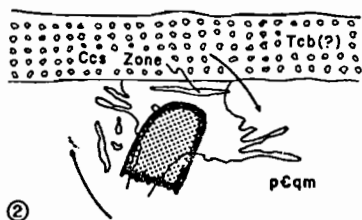

2. Tilting of the orebody was followed by erosion, then deposition of conglomerate and interbedded volcanics (Tcb?). A thin chalcocite blanket (Cc) was formed at the water table.

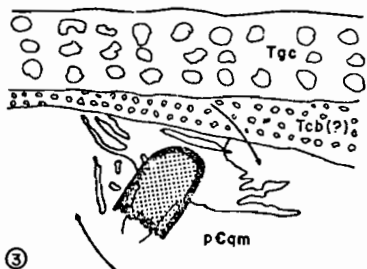

3. Continued tilting was followed by erosion of conglomerate and quartz monzonite and deposition of middle Tertiary Gila Conglomerate (Tgc).

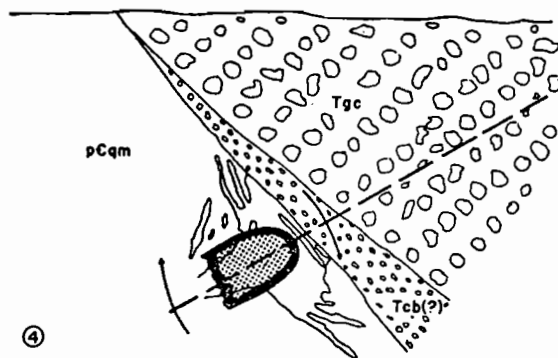

4. Orebody is now at a flat angle due to continued tilting. An erosion surface is cut on the tilted quartz monzonite and Gila Conglomerate. Incipient San Manuel fault is formed.

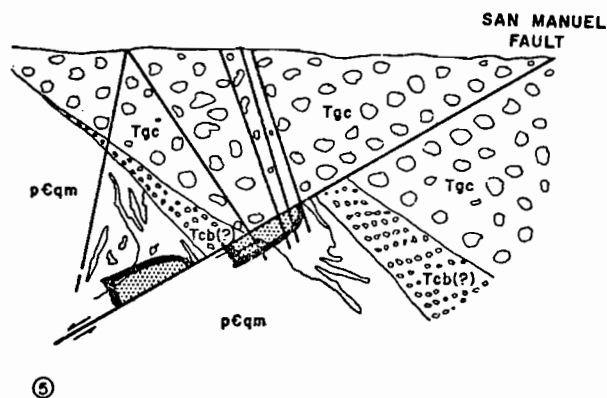

5. Upper portion of orebody is displaced approximately 8,000 feet down the dip of the San Manuel fault. Some imbricate displacement may have occurred in the Kalamazoo segment.

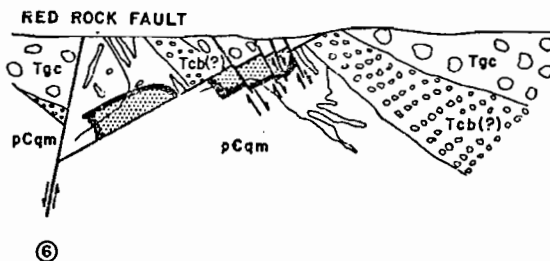

6. High-angle normal fault displacements produced small offsets in the San Manuel orebody and a large displacement on the Red Rock fault west of the Kalamazoo orebody. Erosion exposed intrusive rocks and a corner of the San Manuel orebody and produced oxidation and limited chalcocite enrichment in the upper portion of the San Manuel orebody.

FIGURE 4. Schematic drawings showing possible origin of Kalamazoo ore body (Lowell, 1968).

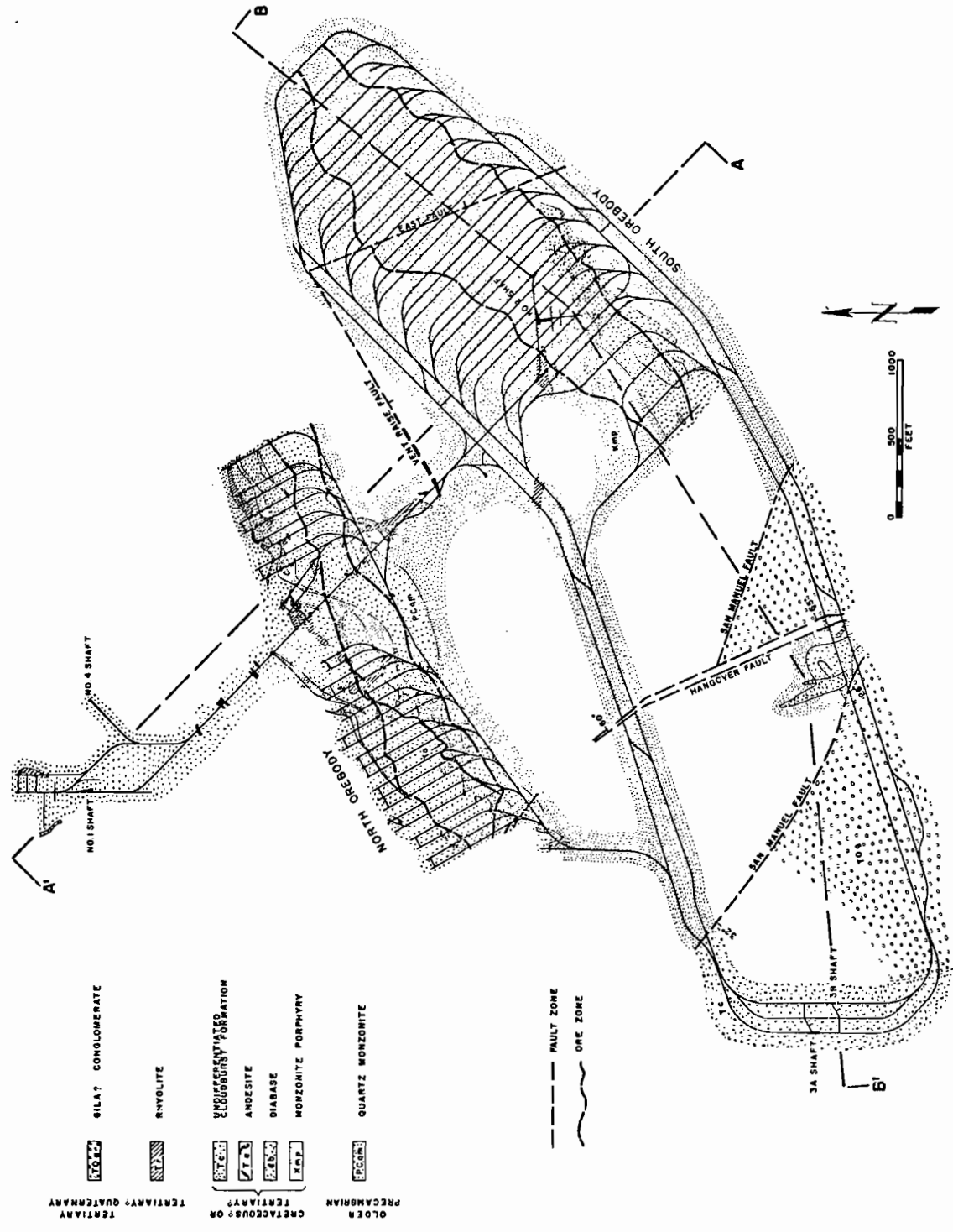

FIGURE 5. Geology of 1,475 haulage level (Thomas, 1966). By permission, L.A. Thomas, "Geology of the San Manuel Ore Body," in GEOLOGY OF THE PORPHYRY COPPER DEPOSITS, Spencer Tittley and Carol Hicks, Editors, Tucson: University of Arizona Press, copyright 1966.

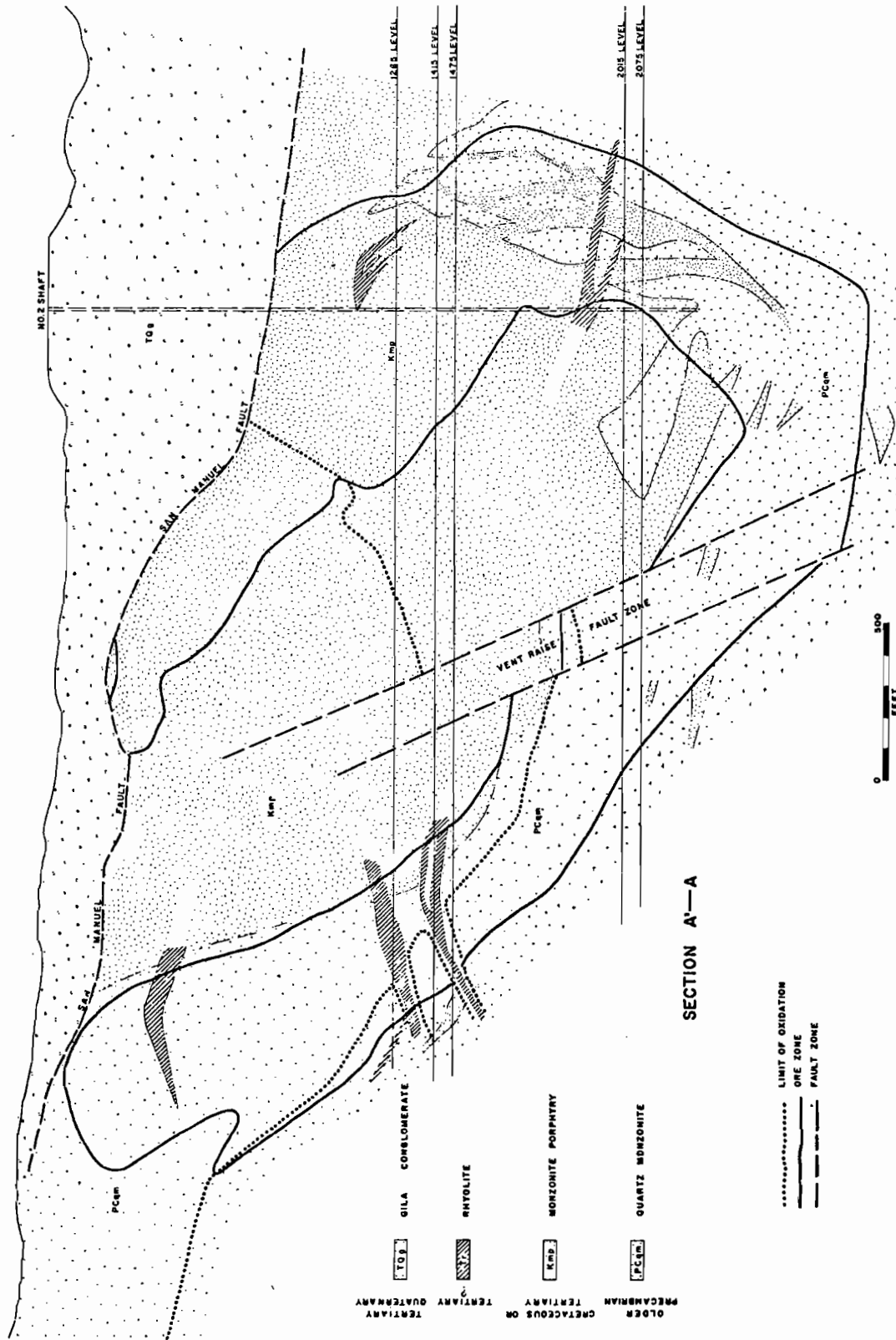
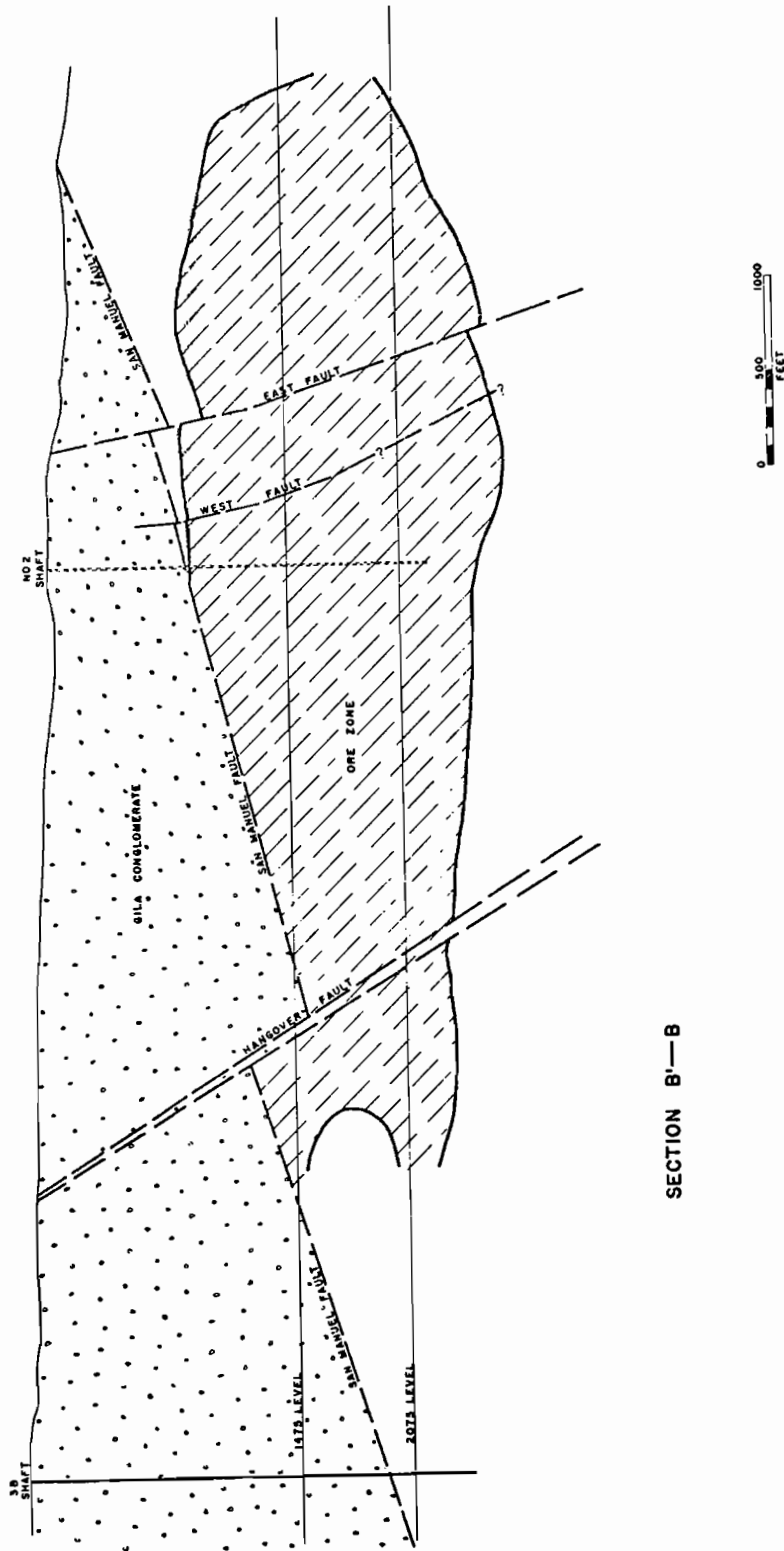

FIGURE 6. Idealized cross section looking northeast (Thomas, 1966).
 By permission, L.A. Thomas, "Geology of the San Manuel Ore Body,"
 in GEOLOGY OF THE PORPHYRY COPPER DEPOSITS, Spencer Titley and
 Carol Hicks, Editors, Tucson: University of Arizona Press,
 copyright 1966.



SECTION B'-B

FIGURE 7. Idealized longitudinal section looking northwest (Thomas, 1966).
 By permission, L. A. Thomas, "Geology of the San Manuel Ore Body,"
 in GEOLOGY OF THE PORPHYRY COPPER DEPOSITS, Spencer Titley and Carol
 Hicks, Editors, Tucson: University of Arizona Press, copyright 1966.

Mine Facilities

The data for this section were extracted from Hynd (1976), Jackson (1978), and Magma Copper Company. Magma Copper Company, a wholly owned subsidiary of Newmont Mining Corporation, opened the San Manuel mine in 1956. Over 300 million tons of ore have been hoisted since the mine opened. Production currently runs at approximately 52,000 tpd. Remaining ore reserves at San Manuel are estimated to be in excess of 600 million tons. The present mining method is block caving.

Mining at San Manuel moved progressively down from the 1,475 level to the 1,775, 2,075, and 2,375 levels. Development work is underway on the 2,675 level, which is scheduled for production in mid-1979.

All production at the mine has come from the San Manuel ore body; however, long-range development work is being done in the Kalamazoo ore body on the 2,950, 3,440, 3,530 (pump station), and 3,740 levels. Since the start of production, 224 miles of horizontal workings, 152 miles of vertical workings, and 115 acres of undercut area have been driven or excavated.

Mine

The data for this section were extracted from Hynd (1976), Jackson (1978), and Magma Copper Company. At its current rate of production, San Manuel must complete 30,000-40,000 feet of development drifting annually. Drifts outside the cave area are supported by square timber sets; H-beam caps with square timber posts; or by steel arc sets. Normal spacing of sets is 5 feet, but may vary with ground conditions.

There are about 20 drill jumbos in the San Manuel mine, including a spare for each level. There are 73 drifters in the mine, of which 50 are typically in use at one time and 23 are spares.

Ore stored in raises is transported to ore hoisting shafts by a trolley-operated railroad system. There are four hoisting shafts: 3A & 3B (equipped with 6000 hp hoists) and 3C & 3D (equipped with 7000 hp hoists). Additional transportation facilities at the mine include shafts: No. 1 (used for concrete supply, waste rock, and ventilation); No. 2 (sunk for exploration and quick development within the ore body proper, has been abandoned); No. 4 (used for ventilation and transportation of men and supplies), and No. 5 (service and development hoisting). The shafts range in depth from 2310 to 4123 feet.

Ventilation is supplied to the San Manuel mine at a rate of 1.2 million cfm of air. The ventilation department is designing a refrigeration system for the future, with a goal of maintaining a temperature of 80°F.

A total of 6600 gpm of water is pumped from the San Manuel mine, mainly from the deep shafts. Increased flow is expected at the lower levels especially in the Kalamazoo ore body. During early shaft development through the lower Kalamazoo horizon, water inflows reached 2300 gpm at a temperature of 120°F.

Rock Mass Properties

The data for this section were extracted from an article by Kendorski (1976). The fracture patterns mapped in the underground workings can be generalized as four sets: EW and NS, both vertical; N80°E to EW, vertical; and horizontal. Oriented compression and Brazilian tension tests on the quartz monzonite showed that the mappable fracture pattern is reflected in planar weaknesses in the rock. Tables 1 & 2 summarize the tests.

TABLE 1. Summary of Quartz Monzonite Brazilian Test Data

	Direction 1			Direction 2		Direction 3			Overall Results
	A	B	C	D	E	F	G	H	
Anisotropy planes Identification	030, 105, 165			045, 150		060, 105, 165			-
Decrease in strength from \bar{x} , percent	15, 23, 6			43, 37		14, 23, 23			23
Density, \bar{x} , g/cm ³	2.65			2.65		2.77			
Tensile strength, psi									
\bar{x}	1474			1263		1405			1389
S	328			224		335			252
Tests in direction breaking along pre-existing planes, percent	63.9			44.4		41.7			50.0
Tests in directions that are highly altered with ragged failure, percent	16.7			16.7		27.8			20.4
Tests in direction with a clean break	19.4			38.9		30.6			29.6
\bar{x} is the mean									
S is the standard deviation									

TABLE 2. Quartz Monzonite Compression Test Summary

	Direction			Overall Results
	1	2	3	
Length (in.), \bar{x}	4.53	4.39	4.49	4.47
Density (g/cm ³), \bar{x}	2.65	2.62	2.74	2.67
Uniaxial compressive strength (psi)				
\bar{x}	11129	14700	15300	13500
S	3514	2050	4600	3900
Modulus of elasticity (psi $\times 10^6$)				
\bar{x}	6.9	7.0	8.4	7.4
S	3.1	1.7	2.4	2.4
Poisson's ratio				
\bar{x}	0.26	0.13	0.20	0.20
S	0.14	0.07	0.12	0.12
Tests in direction failing along weakness planes, percent	71	60	67	67
\bar{x} is the mean				
S is the standard deviation				

REFERENCES

Buchanan, J.F., and Buchella, F.H., 1960, History and Development of the San Manuel Mine, AIME Trans., v. 217, pp. 394-402

COBBS Report

Creasey, S.C., 1965, Geology of the San Manuel Area, Pinal County, Arizona, U.S. Geol. Survey Prof. Paper 471, 64p.

CRIB

Dunning, C.H., 1959, Rocks to Riches, Southwest Publishing Company, Phoenix, Arizona, pp. 233-239, 267-268.

Engineering and Mining Journal v. 179(1) p. 133-135.
v. 179(4) p. 142, 144.
v. 179(9) p. 314
Mines Directory 1978

Hynd, J.G.S., I.S. Clelland, and P.A. Gillett, 1976, The Construction of Large Underground Excavations in Arizona Copper Mines, from Proceedings - 1976 Rapid Excavation and Tunneling Conference, Las Vegas, Nevada, June 14-17, 1976, edited by R.J. Robbins and R.J. Conlon, AIME, pp. 570-590.

Jackson, D., 1978, Block Caving Keeps San Manuel Competitive with Neighboring Open-pit Copper Mines, Eng. Min. J. v. 179(6) p. 127-136.

Kendorski, F.S., and M.A. Mahtab, 1976, Fracture Patterns and Anisotropy of San Manuel Quartz Monzonite, Bulletin of the Association of Engineering Geologists, v. 13(1), pp. 23-52.

Knoerr, A.W., 1956, San Manuel--America's Newest Large Copper Producer, Eng. Min. J. v. 157(4), pp. 75-100.

Lowell, J.D., and J.M. Guilbert, 1970, Lateral and Vertical Alteration-Mineralization Zoning in Porphyry Ore Deposits, Economic Geology, v. 65(4), pp. 373-408.

Lowell, J.D., 1968, Geology of the Kalamazoo Ore Body, San Manuel District, Arizona, Economic Geology, v. 63(6) p. 645-654.

Magma Copper Company, no date (current), Detailed Description of San Manuel Mining Operation, 32p.

MAS

Ridge, J.D., 1972, Annotated Bibliographies of Mineral Deposits in the Western Hemisphere, Geological Society of America, Memoir 131, pp. 250-252.

REFERENCES (cont'd)

Schwartz, G.M., 1953, Geology of the San Manuel Copper District, Arizona, U.S. Geol. Survey Prof. Paper 256, 63p.

Thomas, L.A., 1966, Geology of the San Manuel Ore Body, in Geology of the Porphyry Copper Deposits - Southwestern North America, edited by S.R. Titley and C.L. Hicks, University of Arizona Press, Tucson, Arizona, pp. 133-142.

PINE CREEK MINE
(OPERATED BY UNION CARBIDE CORPORATION)

LOCATION AND ACCESSIBILITY

The Pine Creek mine is located at 37°22'N, 118°43'W, in the Bishop District on the eastern escarpment of the Sierra Nevada west of the town of Bishop, California. Figure 1 illustrates the location of Bishop, approximately midway between Reno, Nevada and Los Angeles, California. Outcrop relief exceeds 6000 feet; from an elevation of about 7400 feet on the floor of Pine Creek Canyon to a high point of 13,652 feet on the summit of Mt. Tom. Despite the high elevation, the mine is accessible year round by paved road from Bishop.

GEOLOGIC SETTING

Regional

Data for this section were extracted from Gray (1968), and Bateman (1965).

The Pine Creek pendant, which contains the Pine Creek mine, is a lens of metamorphic rock nearly 7 miles long and as much as one mile wide. As shown in Figure 2, the pendant extends from the northeast face of the Basin Mountains northward across Horton Creek, Mt. Tom, and Pine Creek, to the south end of Wheeler Crest.

Figure 2 and Table 1 summarize the age relationships of the various formations in the area. The pre-Tertiary rocks consist of a series of meta-sedimentary and metavolcanic rock remnants enclosed by plutonic rocks of various compositions ranging from hornblende gabbro to alaskite. The

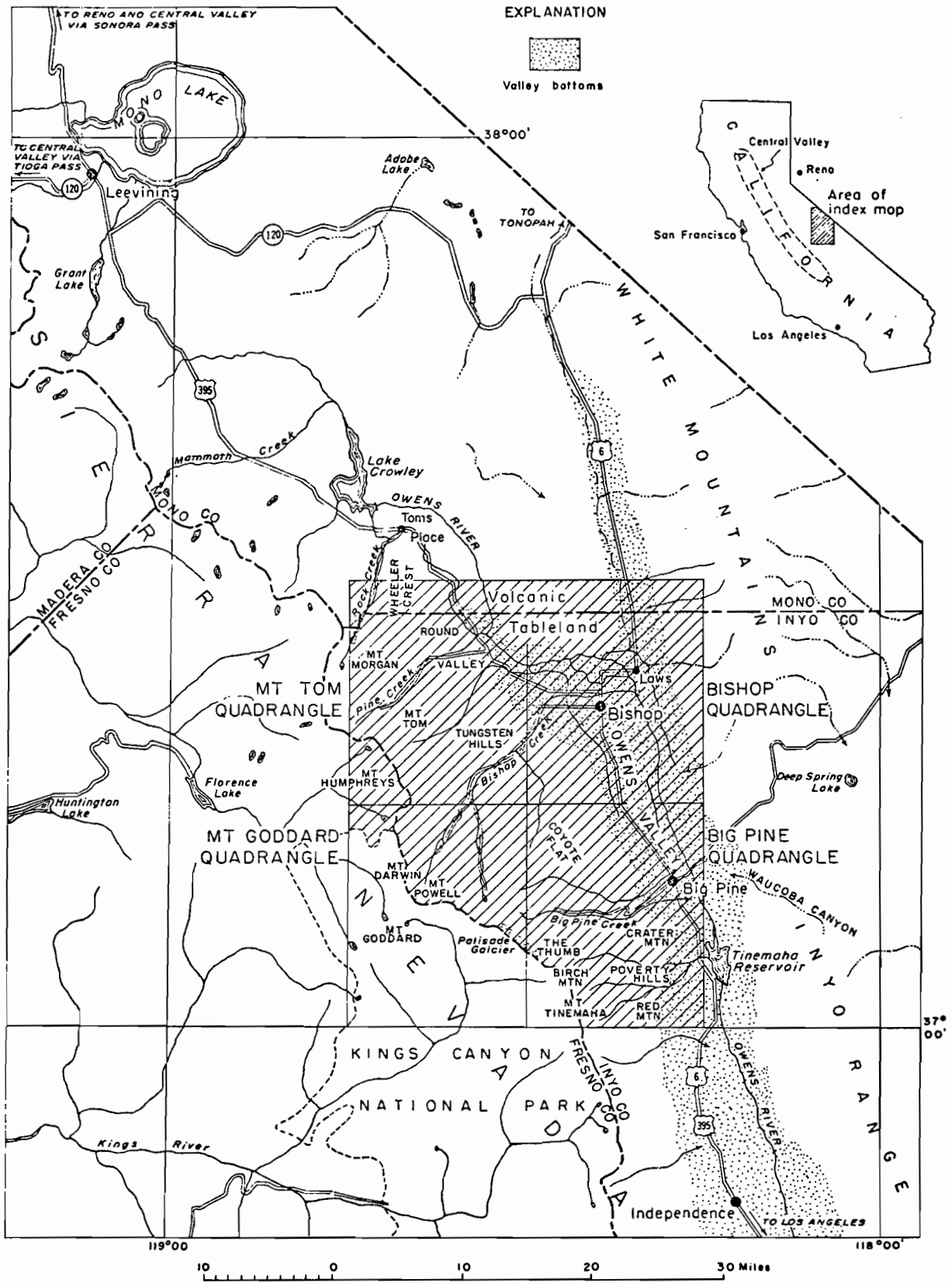

FIGURE 1. Location map of the Bishop, California area, from Bateman (1965).

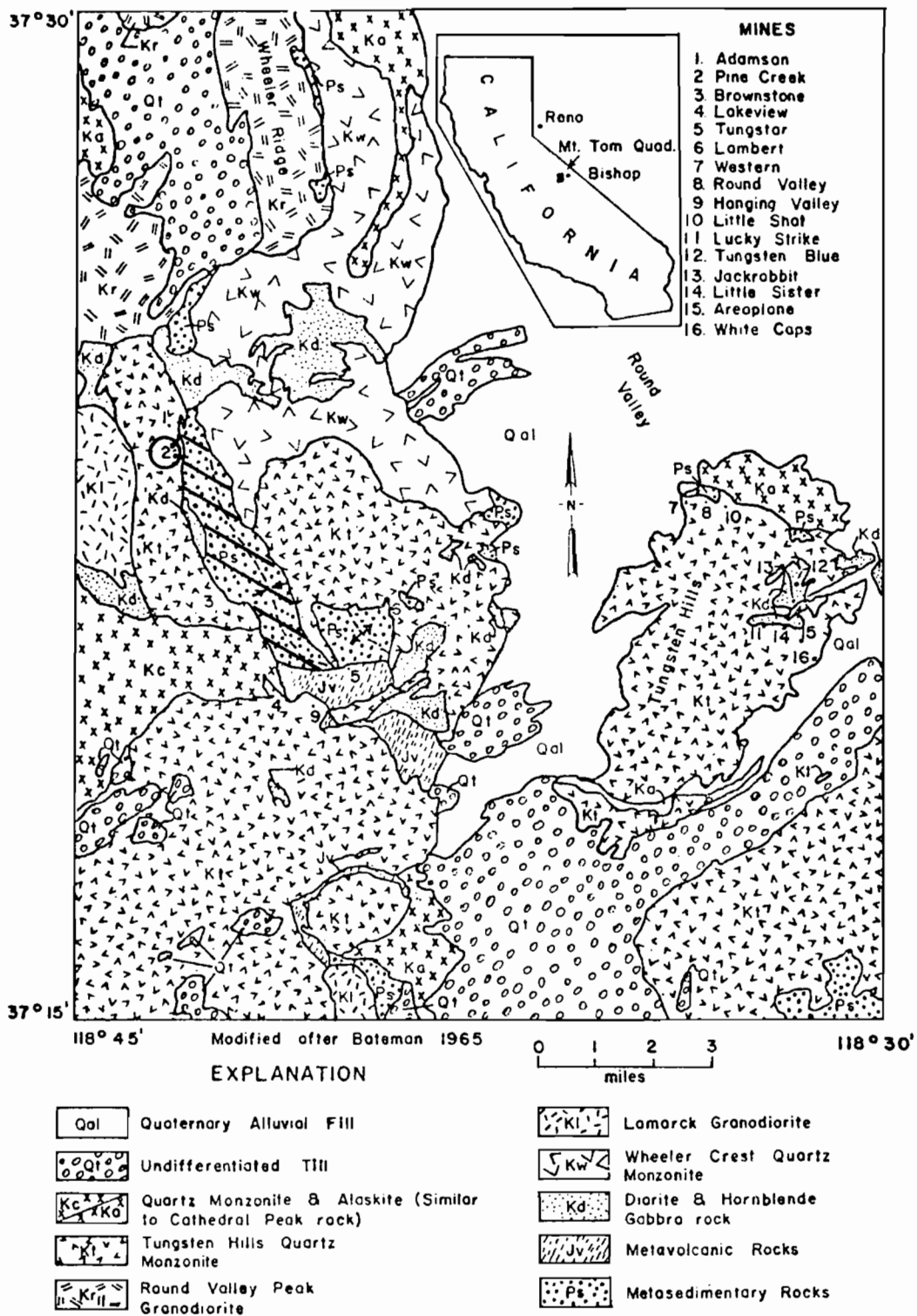

FIGURE 2. Geology of the Mount Tom Quadrangle, from Gray (1963).

TABLE 1.
Geologic Column

Age m. y. (2)	Geologic Age	Rocks	
	Quaternary	Alluvial fill	
		Glacial deposits	
		Volcanic deposits	
		Older Glacial deposits	
		Basalts	
		UNCONFORMITY	
		Fine grained quartz monzonite	
81-87		Rocks similar to the Cathedral Peak Granite	
74-76		Tungsten Hills Quartz Monzonite	
	Cretaceous	Granodiorite of Deep Canyon	
74-84			Lamarck Granodiorite
84-87			Round Valley Peak Granodiorite
69-99			Wheeler Crest Quartz Monzonite
			Diorite, quartz diorite, and hornblende gabbro
		PINE CREEK PENDANT	
	Triassic	Mafic meta-volcanic rocks	
	Jurassic	Felsic meta-volcanic rocks	
		Micaceous quartzite	
	Permian (?)	Marble	
		Pelitic hornfels, micaceous quartzite, and vitreous quartzite.	

(from Gray, 1968)

metasedimentary rocks (micaceous quartzite, pelitic hornfels, metachert, marble, calc-hornfels, etc.) consist of low- to intermediate-grade metamorphic equivalents of fine-grained sediments deposited during the Paleozoic era in a miogeosynclinal environment. The metavolcanics are Mesozoic in age, and were deposited in a eugeosynclinal environment, and consist of both felsic and mafic types. Strong folding followed the deposition of sediments and volcanics. During or after this time, magma intruded the folded formations.

The metasedimentary rocks are distributed in a northwest-southeast pattern east of the metavolcanics. The metavolcanics are believed to be stratigraphically higher than the metasediments based on their occurrence along the east limb of a major Paleozoic syncline. Strontium isotope ratios in the granitic rocks suggest that the magma was generated by melting sediments mixed with volcanics.

The intrusive rocks in the region are considered to be of Mesozoic age. The oldest intrusives are hornblende gabbros and quartz diorites. These were followed successively by intrusions of the Wheeler Crest Quartz Monzonite, the Lamarck Granodiorite, the Round Valley Granodiorite, the Tungsten Hills Quartz Monzonite, and alaskite dikes. The Tungsten Hills Quartz Monzonite is a light gray, medium-grained rock, porphyritic with phenocrysts of potassic feldspar. The rock is usually homogeneous, and little foliation is evident. The Wheeler Crest Quartz Monzonite is porphyritic with euhedral phenocrysts in a medium-grained groundmass. The Lamarck Granodiorite consists of quartz, orthoclase, and plagioclase, and ranges in composition from granodiorite to quartz monzonite. Planar foliation is well developed near the margins of the Lamarck, and is weaker toward the center. The Round Valley Peak Granodiorite has a composition similar to the Lamarck Granodiorite, but has a finer texture.

The contacts between intrusives are usually sharp and well-defined. Metasedimentary and metavolcanic rocks show little change as the granitic

contact is approached. The tactites which contain the Pine Creek ore bodies are a product of material exchange along thin boundaries between marble and granitic melts.

MINE AREA

Data for this section were extracted from Gray (1968) and Bateman (1956, 1965).

Figure 3 illustrates the surface geology of the mine and vicinity. The Pine Creek ore bodies outcrop along the east wall of a cirque at the head of Morgan Creek, a southward flowing tributary of Pine Creek. The deposits lie along a 3000 foot segment of the contact between quartz monzonite and the marble that flanks the west side of the north part of the Pine Creek pendant. The Pine Creek mine is comprised of six deposits as shown in the cutaway diagram in Figure 4. From north to south they are: the Loop ore body, the North ore body, the Pinnacle ore body, the Main ore body, the South ore body, and the Bend ore body. Typically, the larger deposits have average dimensions on the order of 75 feet in width, 500 feet in length, and 2000 feet in vertical extent.

The lithology and structure of the northern two-thirds of the Pine Creek pendant, of which the Pine Creek mine is part, are relatively simple. The mine area is near the north end of the pendant and on the west side of the marble, along a span where the outcrops of marble are narrowest. The width of the marble varies from 200 feet at the north end of the property to 1000 feet at the south end. Tactite is present along most of the 3000 foot extent of contact in the mine area; however, the thicker masses of tactite which contain the ore bodies compose about 1000 feet of the contact. Along the remaining 2000 feet of contact the tactite is either too thin or too low grade

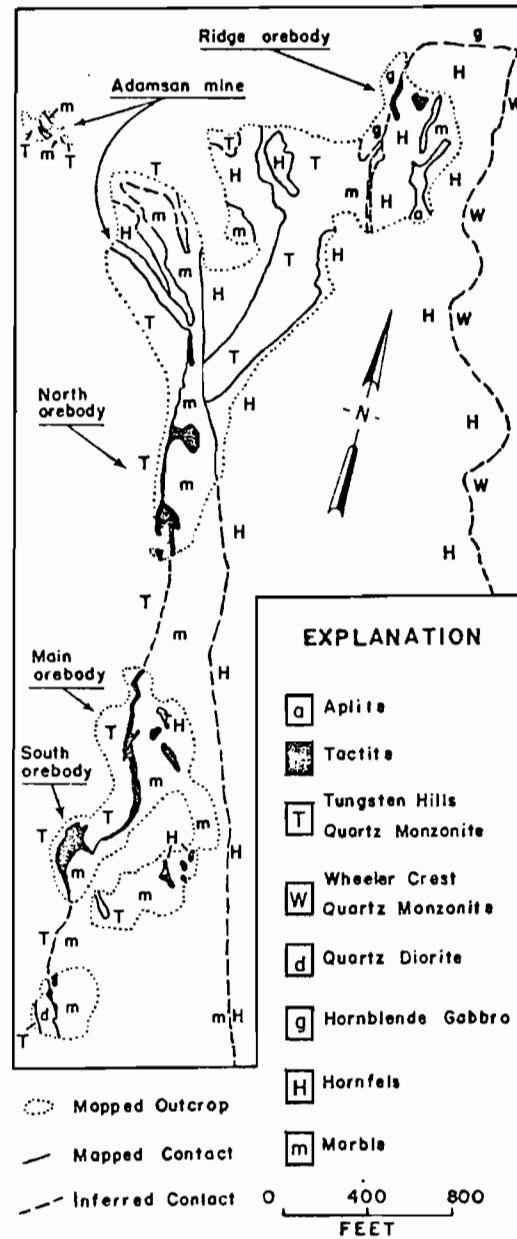

FIGURE 3. Surface Geology of Pine Creek Mine and Vicinity, from Gray (1968).

to be exploited. Of the six ore bodies that make up the Pine Creek mine, only the Pinnacle ore body is totally enclosed in marble, while the others are in the margins of the marble adjacent to the Tungsten Hill Quartz Monzonite. The trace of the intrusive contact with the marble is quite distinct and generally very steep or vertical.

The primary ore control is the contact between the marble and Tungsten Hills Quartz Monzonite, where ore traps formed in irregularities in the granitic contact. The geometry of ore body extensions in the marble is frequently influenced by the original bedding.

Pre-ore faulting has not been an important element in the mineralization of the tactites. Underground post-mineral fractures are commonly parallel with a regional system of near-vertical joints developed in the quartz monzonite. The displacement on the majority of fractures is less than one foot, with occasional displacement of as much as 40 feet.

MINE FACILITIES

Data for this section were extracted from Bateman (1956, 1965) and Gray (1967).

The Pine Creek mine was discovered in 1916, and has been operated by Union Carbide Corporation since 1935. As of 1973, the mine had a production capacity of approximately 325,000 tons of ore per year containing about 6 million pounds of recoverable tungsten.

The mine is entered through adits and is developed by means of raises, levels, and sublevels. Figure 4 illustrates the mine workings and rock types as they existed in 1965. The main adits are level C, level A, the Zero adit, and the Easy-going adit, at elevations of 11,215; 10,940; 9430; and 8100 feet, respectively. Levels A and C intersect the Main, South, and North ore bodies,

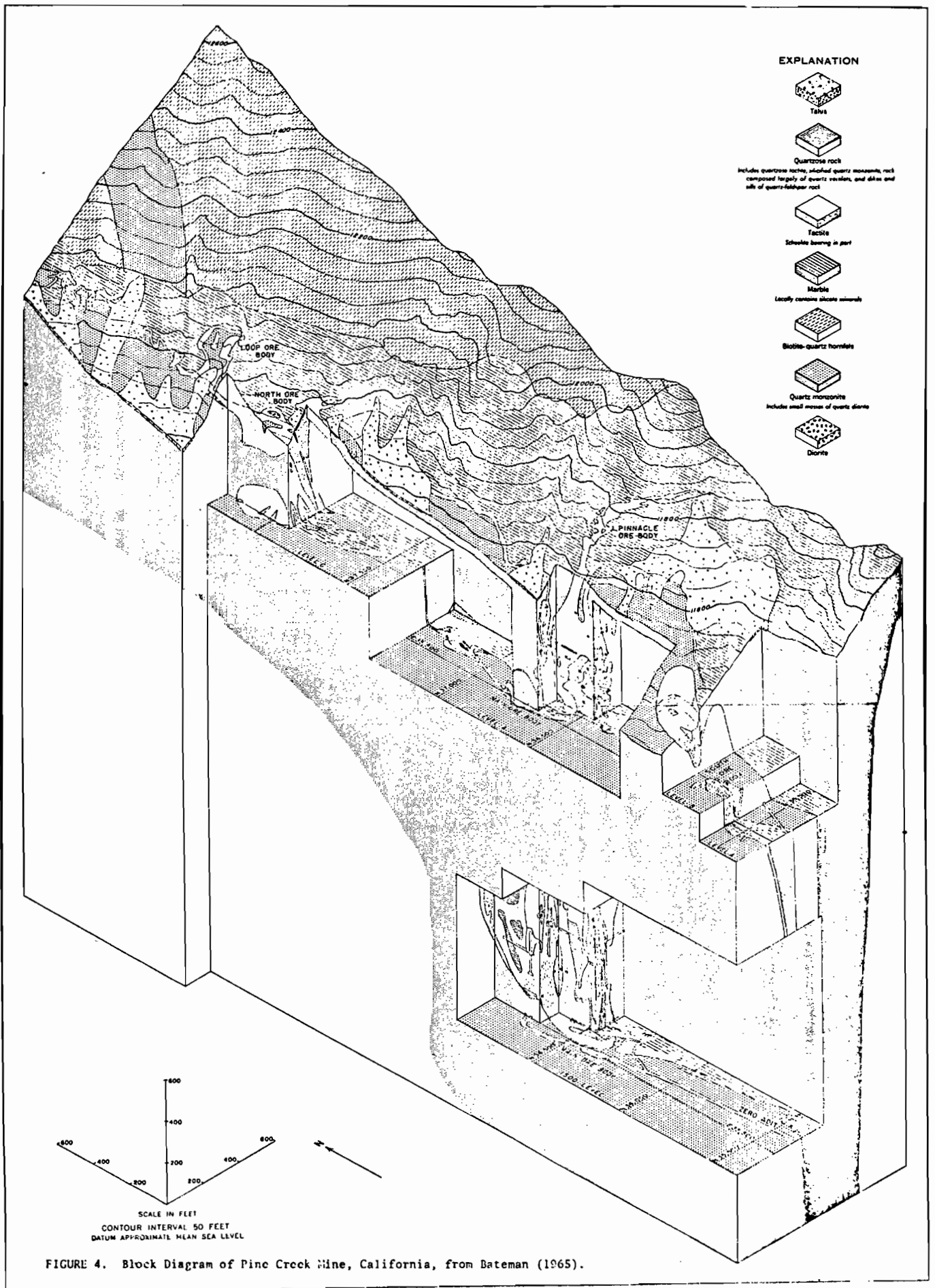

the zero adit intersects only the Main ore body, and the Easy-going adit is located about 1300 feet below the bottom of the present ore body.

The mine consists of two parts: (1) the part above level A ("old mine"), and (2) the deeper part between level A and the Zero adit. The "old mine" has been considered to be worked-out; however, higher tungsten prices may cause the reopening of the portion of the mine above level A.

The available literature does not indicate which of the ore bodies are currently being mined, however, it is very probable that at least 3 of the ore bodies are dormant. As indicated on Figure 4 and based on the available cross-sections from Bateman (1965), there are substantial workings in the quartz monzonite.

REFERENCES

Bateman, P.C., 1956, Economic Geology of the Bishop Tungsten District, California: California Division of Mines and Geology, Special Report 47, 87 pp.

_____, 1965, Geology and Tungsten Mineralization of the Bishop District, California: U.S. Geol. Survey Prof. Paper 470, 208 pp.

Gray, R.F., and others, 1968, Bishop Tungsten District, California: in Ore Deposits of the United States, 1933-1967, Ridge, J.D., ed., AIME, p. 1531-1554.

MAS

Ridge, J.D., ed., 1972, Annotated Bibliographies of Mineral Deposits in the Western Hemisphere, Geol. Soc. Amer. Mem. 131, Boulder, Colo. p. 264-266.

CLIMAX MINE

(OPERATED BY CLIMAX MOLYBDENUM COMPANY,
A SUBSIDIARY OF AMERICAN METAL CLIMAX, INC.)

LOCATION AND ACCESSIBILITY

The Climax deposit is situated just above Fremont Pass on the west slope of the Ten Mile Range, about 12 miles northeast of Leadville and about 65 miles WSW of Denver, Colorado, at 39°22'N, 106°10'W (Figure 1). The elevation of the mine area is approximately 11,500 feet with 3500 feet of local relief. Excellent all-weather roads connect Climax with Leadville and Denver.

GEOLOGIC SETTING

Data for this section were extracted from AMAX (1974+), Vanderwilt (1955), and Wallace (1968).

As shown in Figure 2, Precambrian crystalline rocks constitute most of the Ten Mile Range for several miles to the north, east, and south of Climax.

The Precambrian biotite-quartz-feldspar schist and gneisses of the Idaho Springs Formation are the oldest rocks in the region. Locally these rocks have been metasomatized to granite, and re injected along with scattered mafic dikes. Later in the Precambrian, the Silver Plume Granite intruded the Idaho Springs Formation, in three closely related pulses.

During the Paleozoic Era approximately 5000 feet of sediments (limestone, sandstone, and conglomerate) were deposited. These sediments were metamorphosed to quartzites and dolomites.

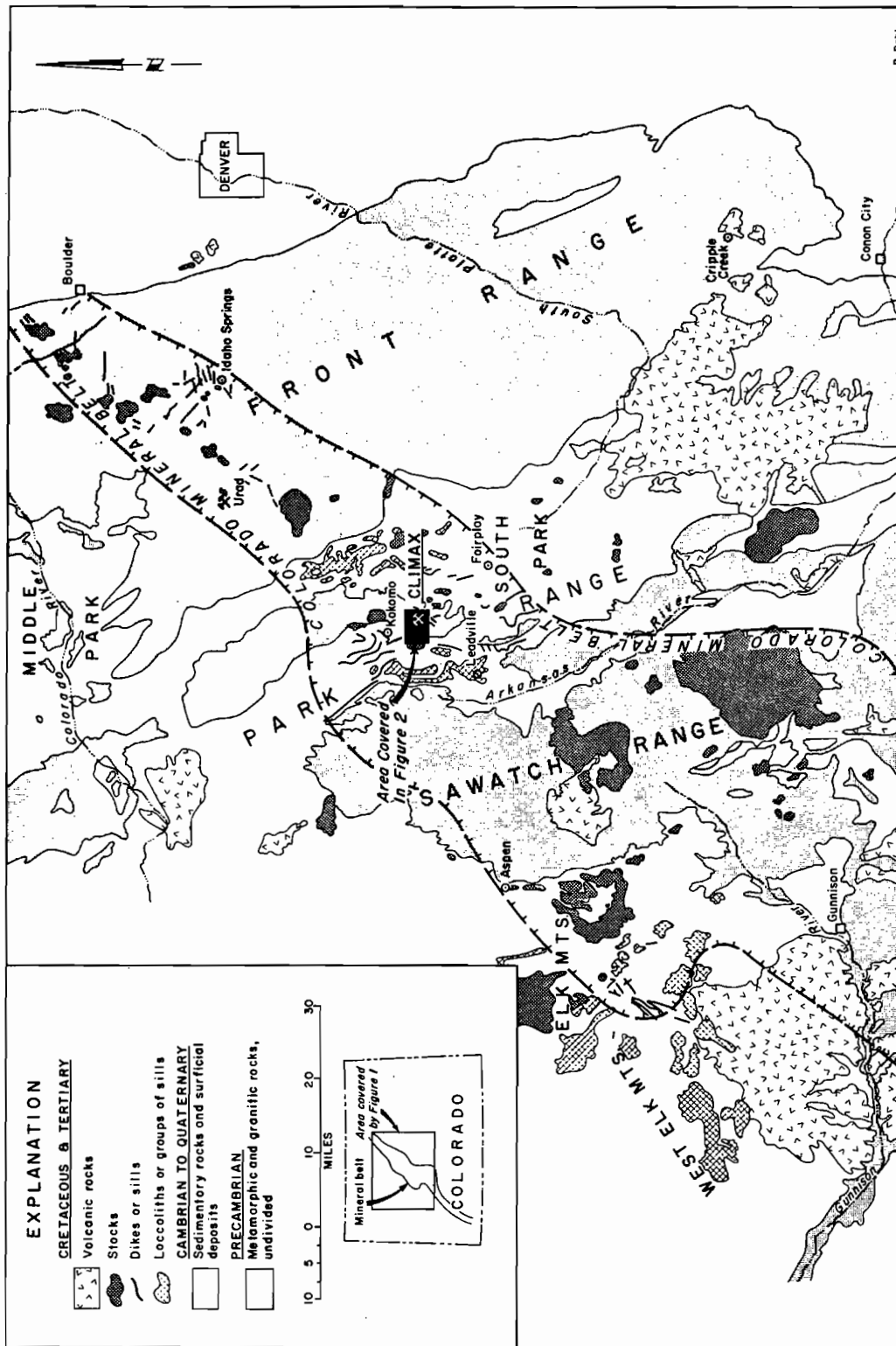

FIGURE 1. Relationship of Climax to the Colorado Mineral Belt (Wallace, 1968).

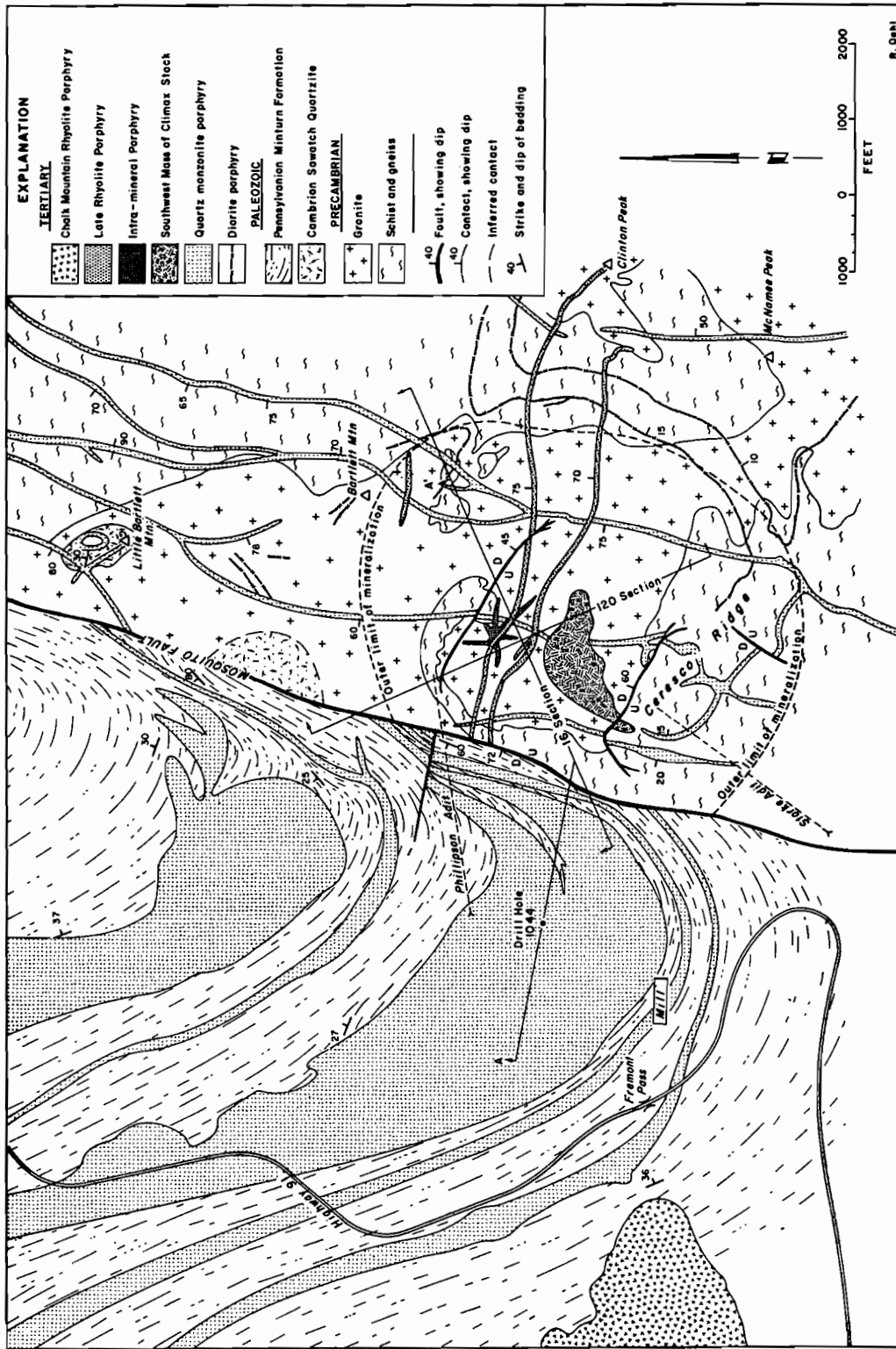

FIGURE 2. Generalized bedrock geology of the Climax area (Wallace, 1968).

Mesozoic sedimentary rocks are exposed to the north and east of Climax. There are no Mesozoic sediments, or their equivalents, preserved in the mine area.

Tertiary dikes and stocks intruded the Precambrian crystalline rocks, and Tertiary sills and dikes cut the Paleozoic sediments. The intrusive bodies range in composition from quartz monzonite to diorite. Porphyry dikes are a common feature of the crystalline rocks north of Leadville. The porphyry dikes represent the last phase of igneous activity in the region.

MINE AREA

Data for this section were extracted from AMAX (1974), Vanderwilt (1955), and Wallace (1968).

During the Tertiary Period three granitic stocks intruded the Climax area. The stocks were similar in composition and in close proximity, but were not contemporaneous. Each stock created a molybdenum/tungsten ore body, and was characterized by intense alteration.

The Southwest Mass of the Climax Porphyry was the first stock in the series. The intrusion caused fracturing in the adjacent country rock, which provided channels for ore-forming hydrothermal fluids. The Ceresco molybdenum ore body was formed in the shape of an inverted bowl, approximately 3,500 ft. in diameter above the Southwest Mass, as shown in Figure 3a. Silicification occurred beneath the ore body, replacing the existing rocks with nearly pure quartz.

The area east of the Southwest Mass was intruded next by the Central Mass of the Climax Porphyry. As in the previous intrusion, fracturing, upward migration of hydrothermal fluids, and silicification were repeated, and the Upper ore body was created. The ore body located above the Central

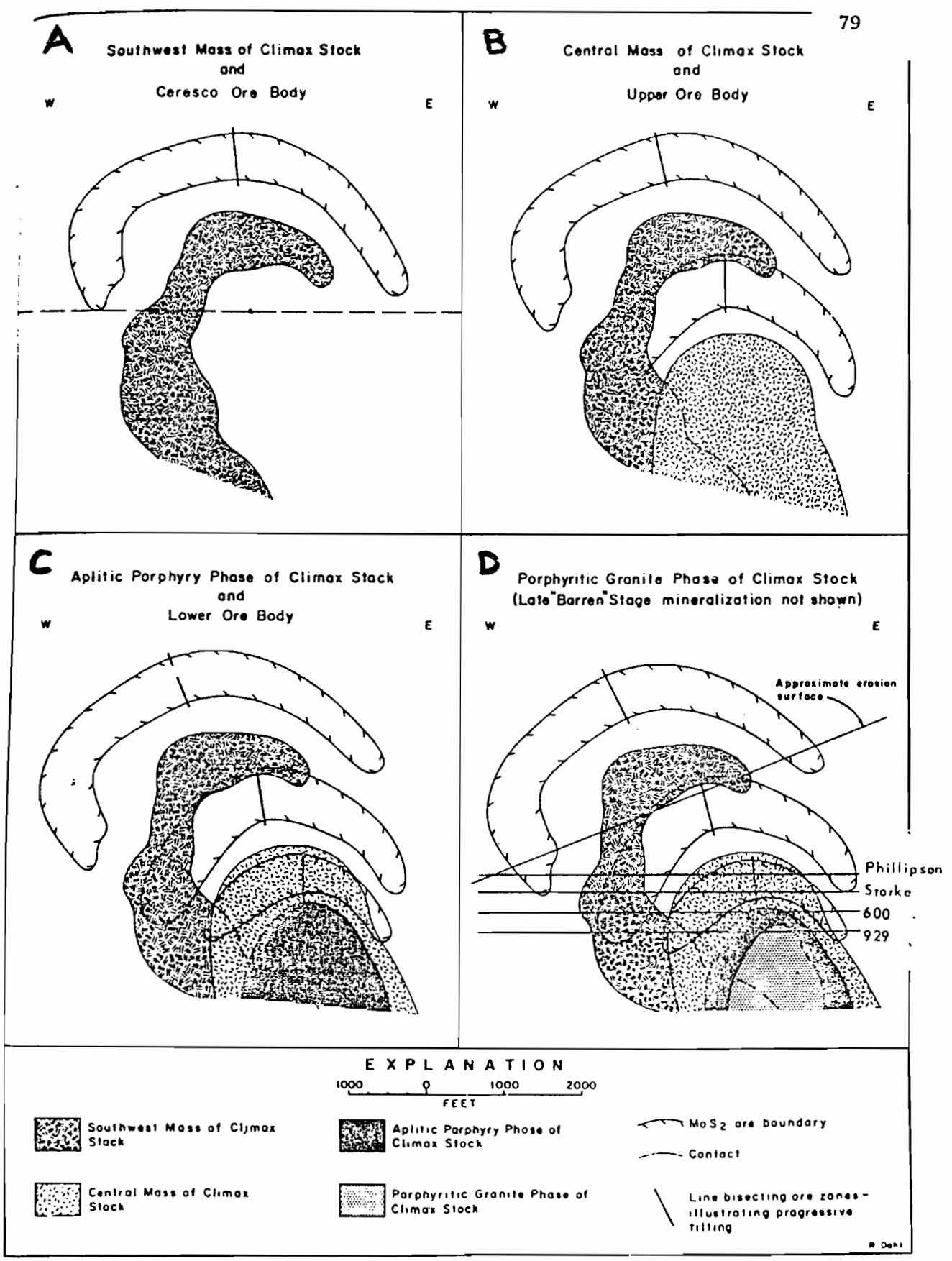

FIGURE 3. Diagrammatic sections showing multiple intrusions and mineralization, and progressive tilting (Amax, 1974+).

Mass as shown in Figure 3b is of similar shape but smaller than the Ceresco ore body.

The Aplitic Phase of the Climax Porphyry was the last ore-related intrusion. It is located slightly east of the Central Mass, and experienced the same series of mineralizing events. The resulting Lower ore body (and Lower ore body high-silica zone), the smallest of the three, is similar in shape to the others, and is located above the Aplitic Phase, as shown in Figure 3c.

A fourth igneous stock, the Porphyritic Granite Stock, was intruded into the Aplitic Phase of the Climax Porphyry, as shown in Figure 3d. This non-ore bearing stock has associated with it several large dikes and numerous small dikes, which cut part of the ore bodies.

The emplacement of igneous stocks was followed by intense faulting and fracturing. Major movements occurred along the Mosquito, South, and East Faults, shown on Figures 2 and 7. The Mosquito Fault is a major structural feature of Central Colorado. Movement along the Mosquito Fault had a profound effect on the Climax mine. Approximately 9000 feet of vertical displacement (west block down with respect to east block) has been recorded. The upward displaced east block, which contains the ore bodies, was subject to erosion and glaciation, which resulted in the destruction of most of the Ceresco ore body and the top of the Upper ore body. The approximate erosion surface is shown in Figure 3d and 4.

MINE FACILITIES

Data for this section were extracted from AMAX (1974+) and Vanderwilt (1955).

American Metal Climax, Inc., the owner/operator of the Climax mine, was formed by a merger of Climax Molybdenum Company and American Metal Company, Ltd., in 1957. Prior to 1957, Climax Molybdenum Company operated the mine for

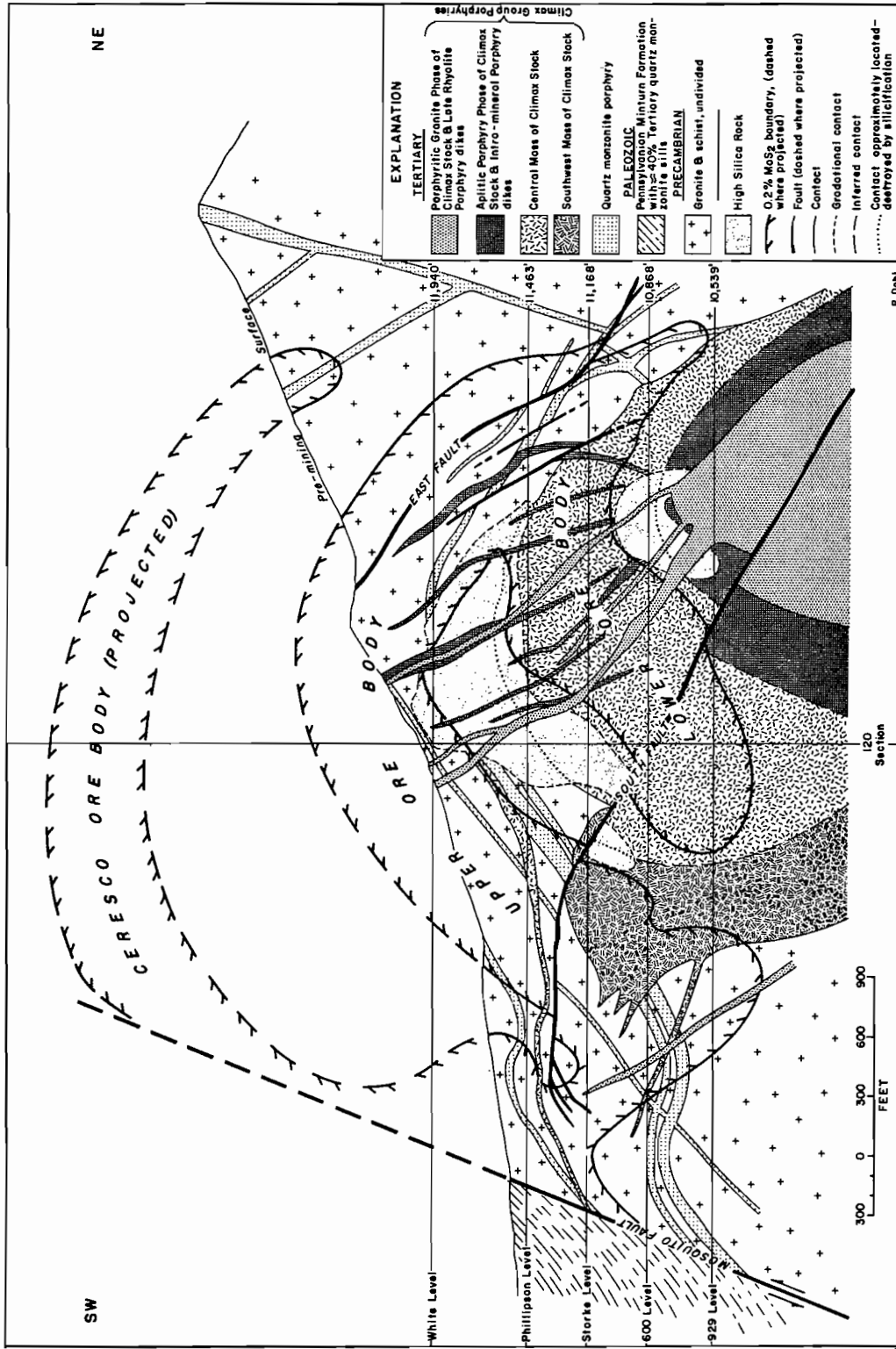

FIGURE 4. Cross section, showing generalized geology and ore zones (Wallace, 1968).

about 40 years. The mine/plant employs approximately 2500 workers. The mine operates three shifts per day, seven days per week, averaging 354 working days per year. The present rate of production is between 37,000 and 48,000 tons per day, depending on market demands and plant efficiencies. As of 1972, the ore reserves at Climax were estimated to be in excess of 450 million tons, of which 64% will be recovered by block caving.

Mining began at Climax in the Upper and White levels which were abandoned in the 1930's when production shifted to the Phillipson level. In the early 1950's a major new production level, the Storke Level, was opened. The Storke Level now produces more than half the current daily production. Development of the Ceresco and lower levels was begun in the 1960's. In 1972 production started from the new 600 level. In 1973 the first open-pit production began. The Phillipson and Ceresco levels were abandoned in 1974. The current production and abandoned levels are illustrated in a cut away view of the mines in Figure 5, and individual production levels are shown in Figure 6.

A substantial amount of the mine workings must traverse igneous intrusive and metamorphic rocks, as shown in Figure 7, a geological plan view of the abandoned Phillipson Level.

The block caving mining method at the Climax mine is very efficient. The current operations are serviced by three shafts: No. 4 shaft, service and hoisting, 19 ft. diameter, 754 ft. deep, the shaft is enclosed underground and services the 600 and lower levels from the Storke level; No. 5 shaft, service, 23 ft. diameter, 670 ft. deep; and No. 7 Shaft, ventilation, 29 ft. diameter, 370 ft. deep, services Storke and lower levels. Adits service the Phillipson and Storke levels, as shown in Figures 2, 6, and 7.

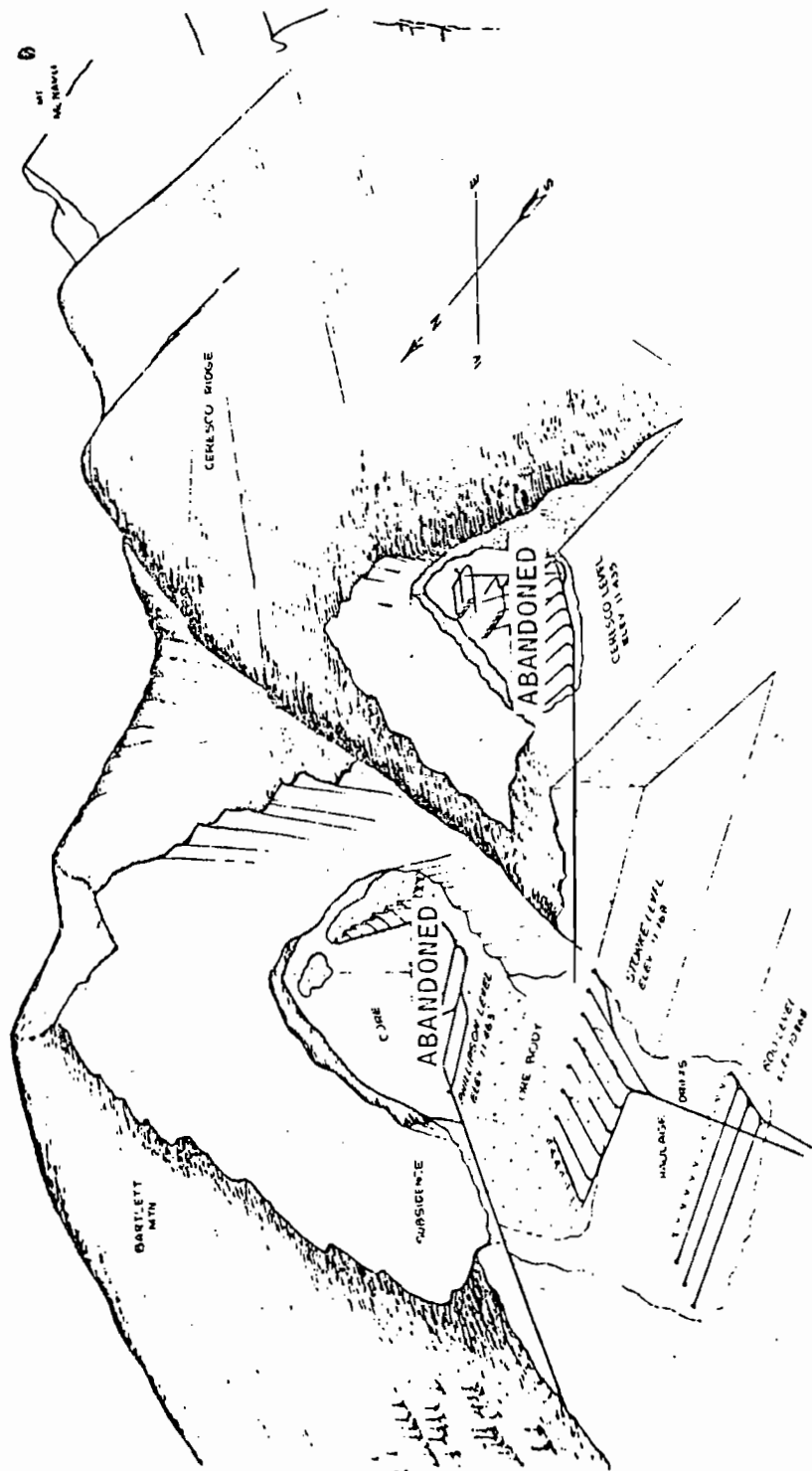

FIGURE 5. Cut-away diagram of Climax mine (Amax, 1974+).

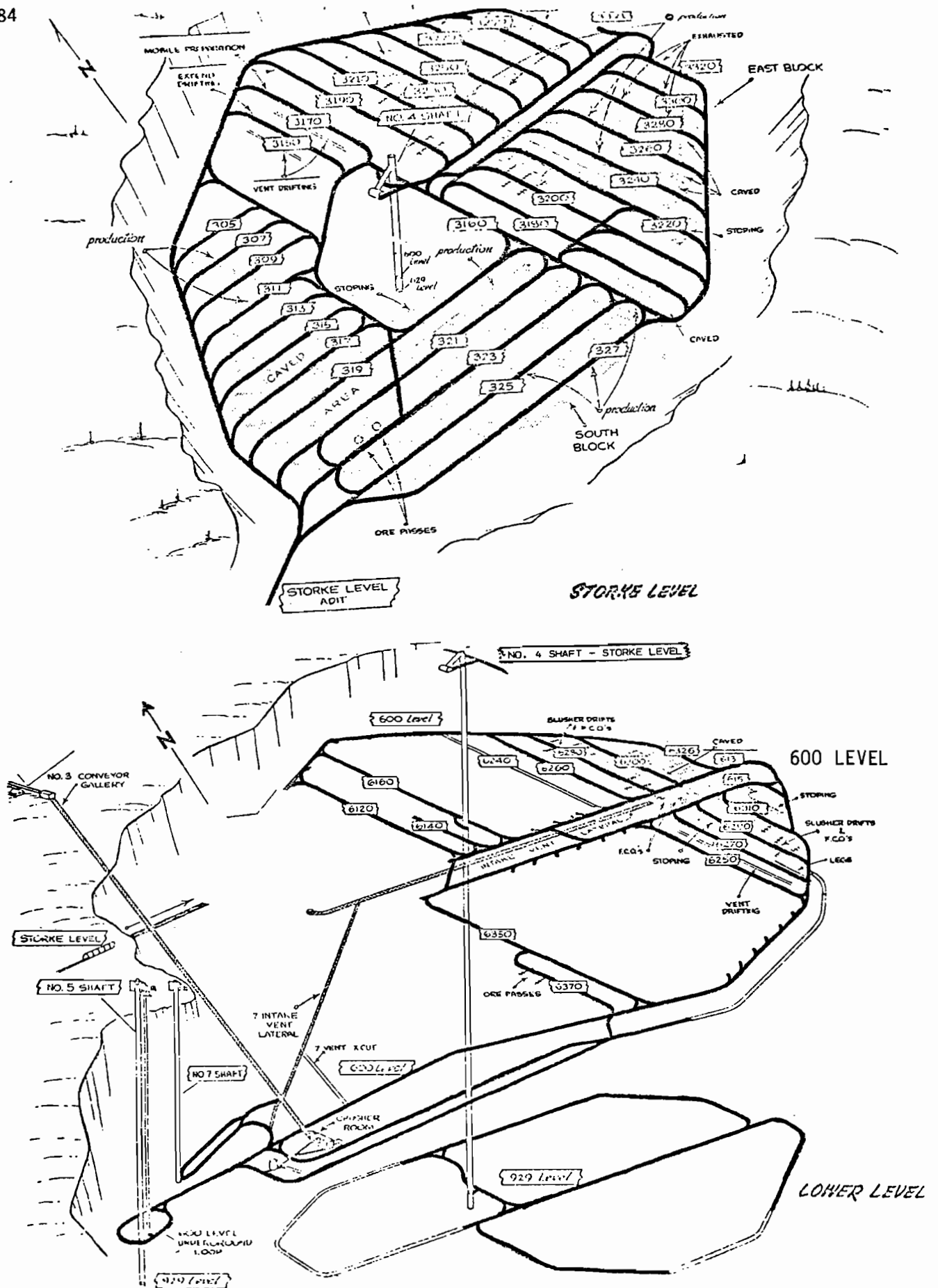

FIGURE 6. Production Levels at Climax mine (Amax, 1974+)

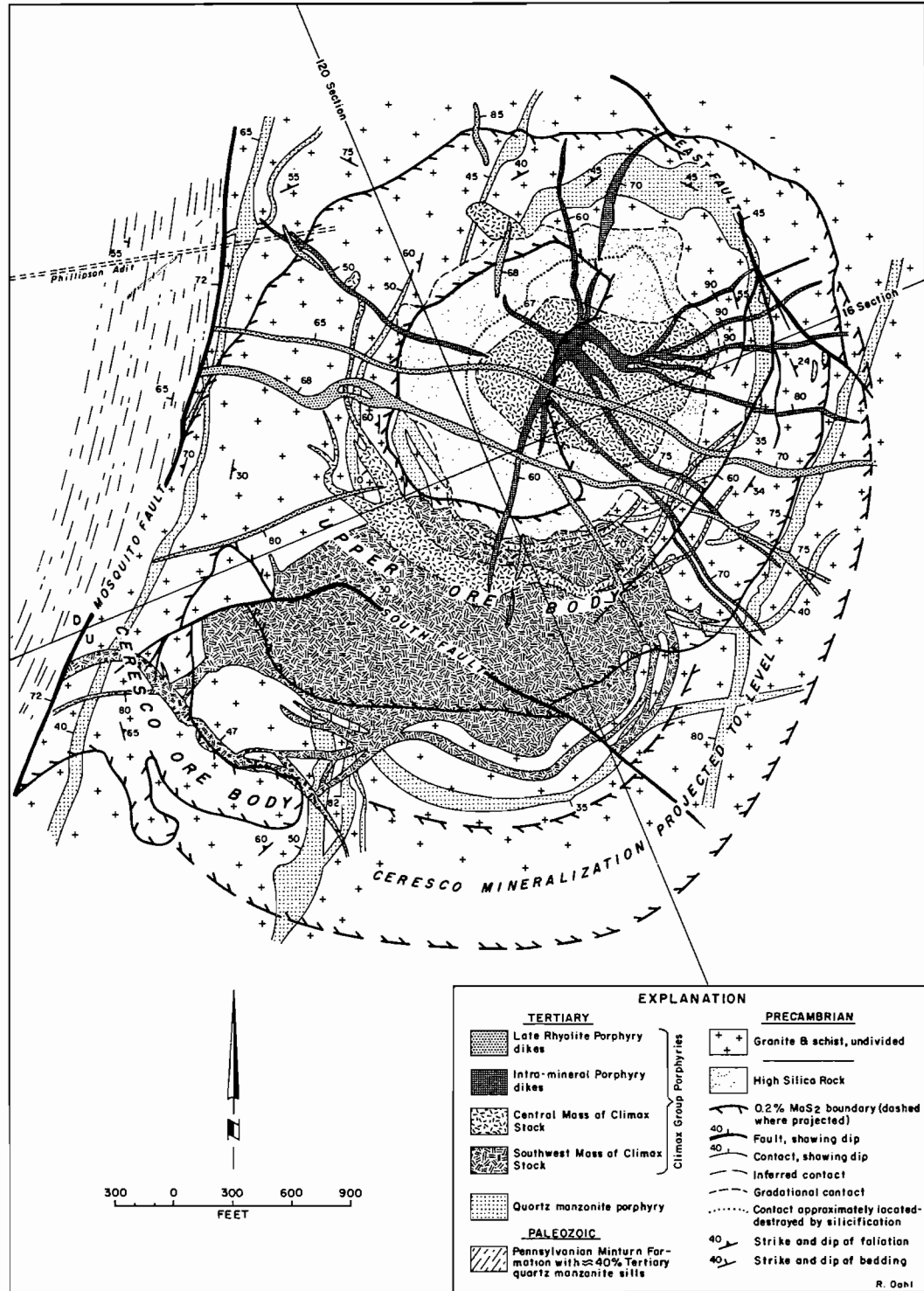

FIGURE 7. Phillipson Level, showing generalized geology and ore zones (Wallace, 1968).

Support is provided by 12" x 12" timber, or 5 ft. long roof bolts and shotcrete, or concrete legs with rock bolts. Haulage is by rail to the underground crushing plant, then by conveyor to the surface. Ventilation is supplied at a rate of 1.3 million cfm. All mine water is collected in flumes and pumped from the sump across the Continental Divide to be reclaimed in the closed circuit mill water supply. Water flow averages 400 gpm with 5000 gpm peaks during spring runoff.

REFERENCES

AMAX, 1974+, Report on history, geology, and mining operations at Climax: Climax Molybdenum Company, Molybdenum and Specialty Metals Division of AMAX, Inc., 36 pp.

Butler, B.S. and Vanderwilt, J.W., 1933, The Climax Molybdenum deposit, Colorado: U.S. Geol. Survey Bull. 846-C, p. 195-237.

CRIB

MAS

Mining Annual Review, 1978, AMAX Company Report, p. 355.

Ridge, J.D., 1972, Annotated Bibliographies of Mineral Deposits in the Western Hemisphere: Geol. Soc. Amer. Mem. 131, p. 299-302.

Vanderwilt, J.W. and King, R.U., 1955, Hydrothermal Alteration at the Climax Molybdenite deposit, AIME Trans., v. 202, p. 41-53.

Wallace, S.R. and others, 1968, Multiple Intrusion and Mineralization at Climax, Colorado: Ore Deposits of the United States, 1933-1967, Ridge, J.D., ed., Amer. Inst. Min. Metal. Petrol. Eng., New York, p. 605-640.

SCHWARTZWALDER MINE
(OPERATED BY COTTER CORPORATION)

LOCATION

The Schwartzwaldler mine (also known as the Ralston Creek mine) is located at 39°50'N, 105°15'W in the Front Range on the southwest side of Ralston Creek in the northeastern part of the Ralston Buttes district, about 8 miles northwest of Golden, Colorado (Figure 1).

GEOLOGIC SETTING

Regional

Data for this section were extracted from Sims (1964) and Sheridan (1967).

As shown in Figure 2, metamorphic and igneous rocks of Precambrian age form most of the bedrock of the Ralston Buttes district. In the northeastern part of the district, the Precambrian rocks are overlain unconformably by sedimentary rocks of Paleozoic and Mesozoic age. An interlayered succession of mica schist, gneiss, amphibolite, and quartzite comprises the Precambrian metamorphic rocks. The rocks in this succession are of sedimentary origin, and were intruded in the western and northern parts of the district by Precambrian plutons, comprised of granodiorite-quartz monzonite, quartz monzonite, and hornblende diorite and associated hornblendite.

The predominant trend of layering, foliation, and the axial plane of major folds in the Precambrian metamorphic rocks is east to northeast. This trend is a product of major deformation accompanied by intrusion of the principal

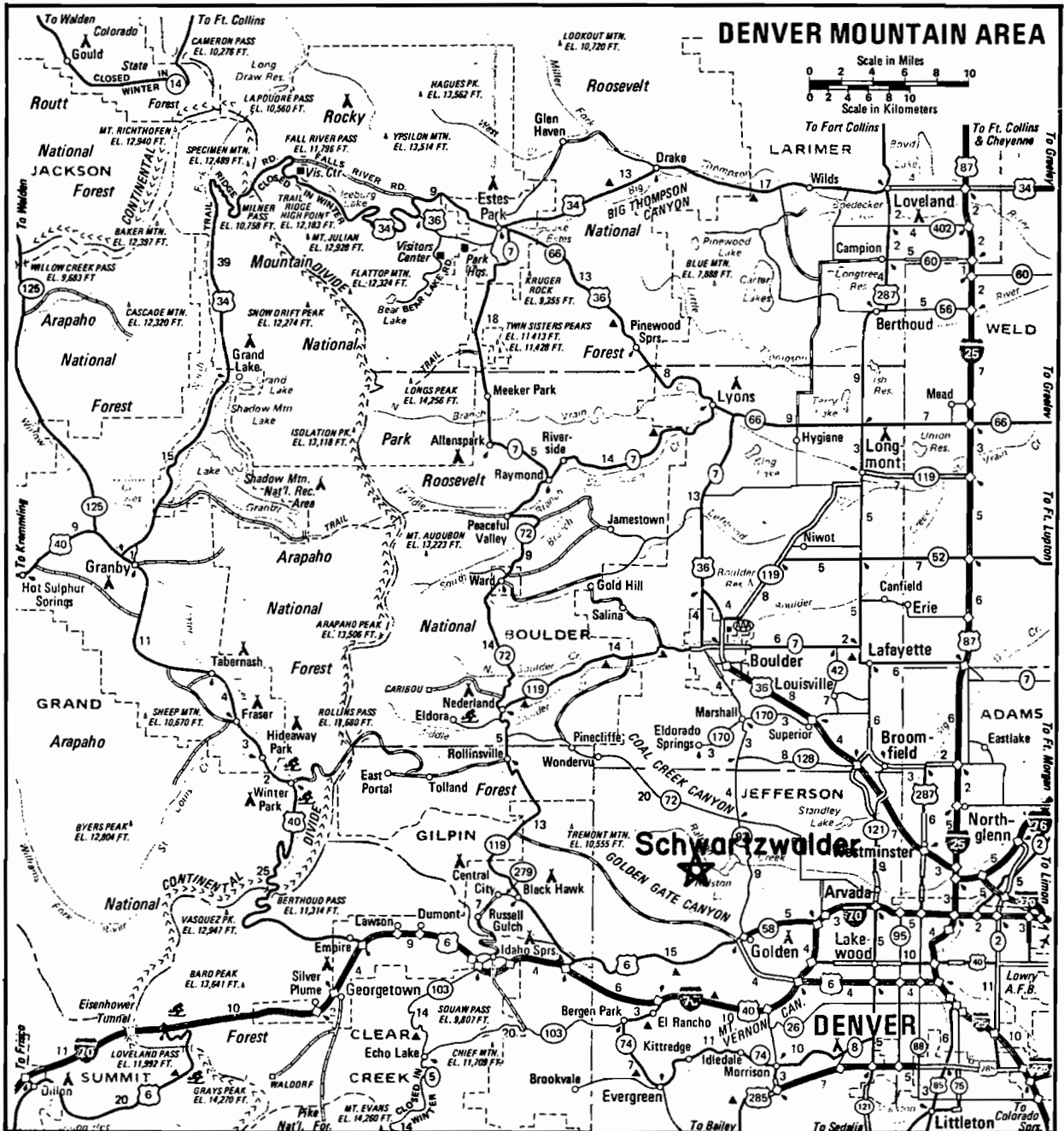
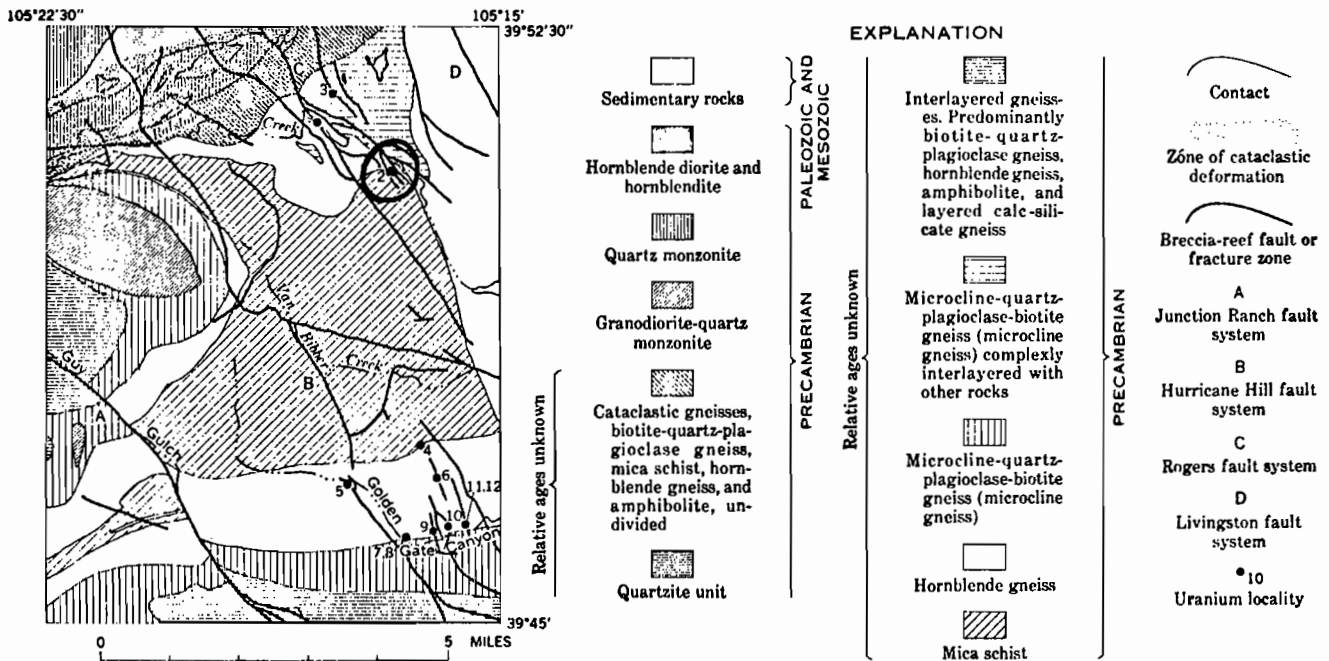

FIGURE 1. Map of Colorado - Denver Mountain area. Basic map reproduced by permission of the American Automobile Association, copyright owner.



Simplified geologic map of the Ralston Buttes district, Jefferson County, showing the principal uranium deposits. Geology by D. M. Sheridan, C. H. Maxwell, A. L. Albee, and Richard Van Horn, 1953-1958. List of mines and prospects: 1. Mena mine; 2. Schwartzwalder mine; 3. North Star mine; 4. Aubrey Ladwig lease; 5. Ascension mine; 6. Fork prospect; 7. Buckman adit; 8. Ohman mine; 9. Ladwig no. 1; 10. Union Pacific prospect; 11. Ladwig no. 3; 12. Ladwig no. 2. Names of fault systems taken from their northwestward extensions (Lovering and Goddard, 1950, pl. 2).

FIGURE 2.

igneous rocks. Four prominent northwestward trending fault systems cross the district, consisting of breccia reefs, related faults, and intensely fractured areas. It is believed that these faults were active during Precambrian time and again during the Laramide revolution.

Mine

Data concerning the mine geology were extracted from Sims (1964), Sheridan (1967), and EMJ (1978).

The Schwartzwalder mine is in the transition zone along the contact between the mica schist unit and the undivided hornblende gneiss unit, as shown in Figures 3 and 4. Bedrock in the mine area is represented by three principal rock units: (1) mica schist in the southern part of the area, (2) hornblende gneiss in the central part, and (3) microcline gneiss inter-layered with less abundant hornblende gneiss in the northern part. The hornblende gneiss is separated from the mica schist by a transition zone 50-300 feet wide. The mine workings are primarily in this transition zone.

The rocks in the vicinity of the mine are folded into a fairly large syncline and an adjacent anticline, the axes of which plunge steeply to the southwest. In places the syncline is tight, nearly isoclinal, and in part overturned, while elsewhere it is more open. The predominant plunge and bearing of lineations in the area are respectively 60° - 70° S and 65° - 70° W, approximately parallel to the major fold axes.

Numerous faults and fracture zones of the Rogers fault system lie within the area, primarily between two major bounding faults. The bounding fault north of Ralston Creek (a reverse fault) strikes northwest, dips steeply to the northeast, and has resulted in the displacement of the northeast

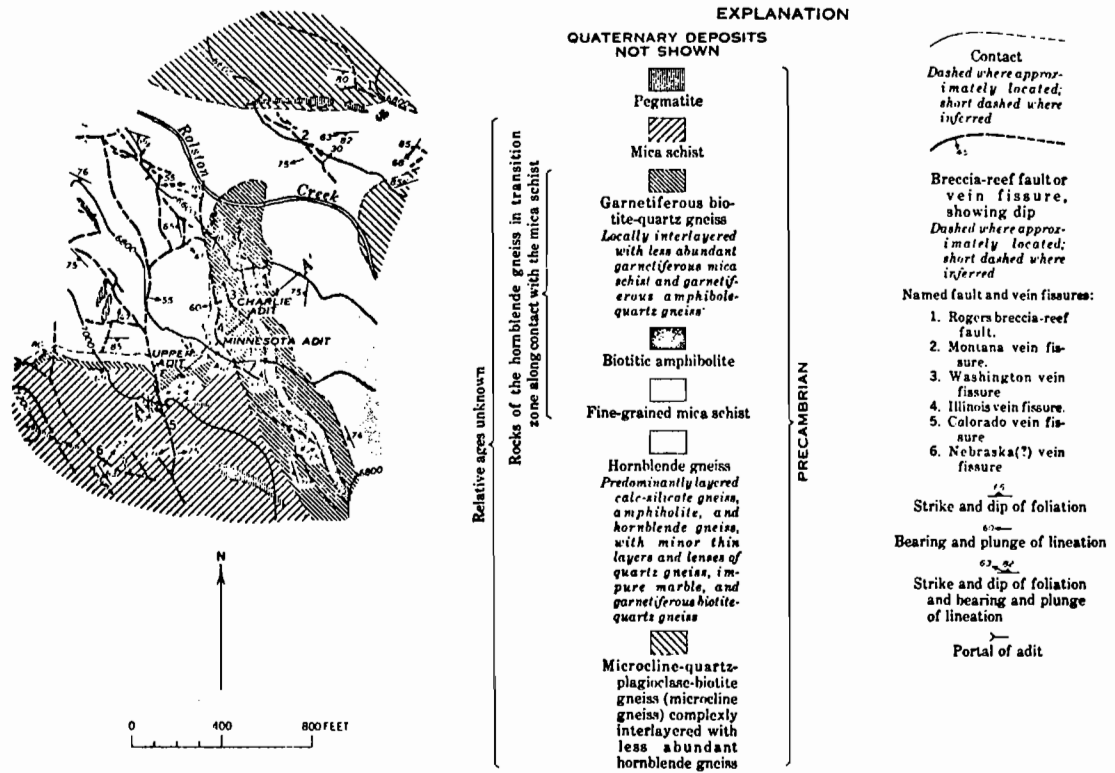

Simplified geologic map of the Schwartzwalder mine area, Ralston Butte district, Jefferson County. Section A-A' shown in figure 22. Geology and topography by D. M. Sheridan, 1956. Base surveyed by planetable methods by D. M. Sheridan, W. E. Willging, and O. H. Maxwell, 1955-1956.

FIGURE 3.

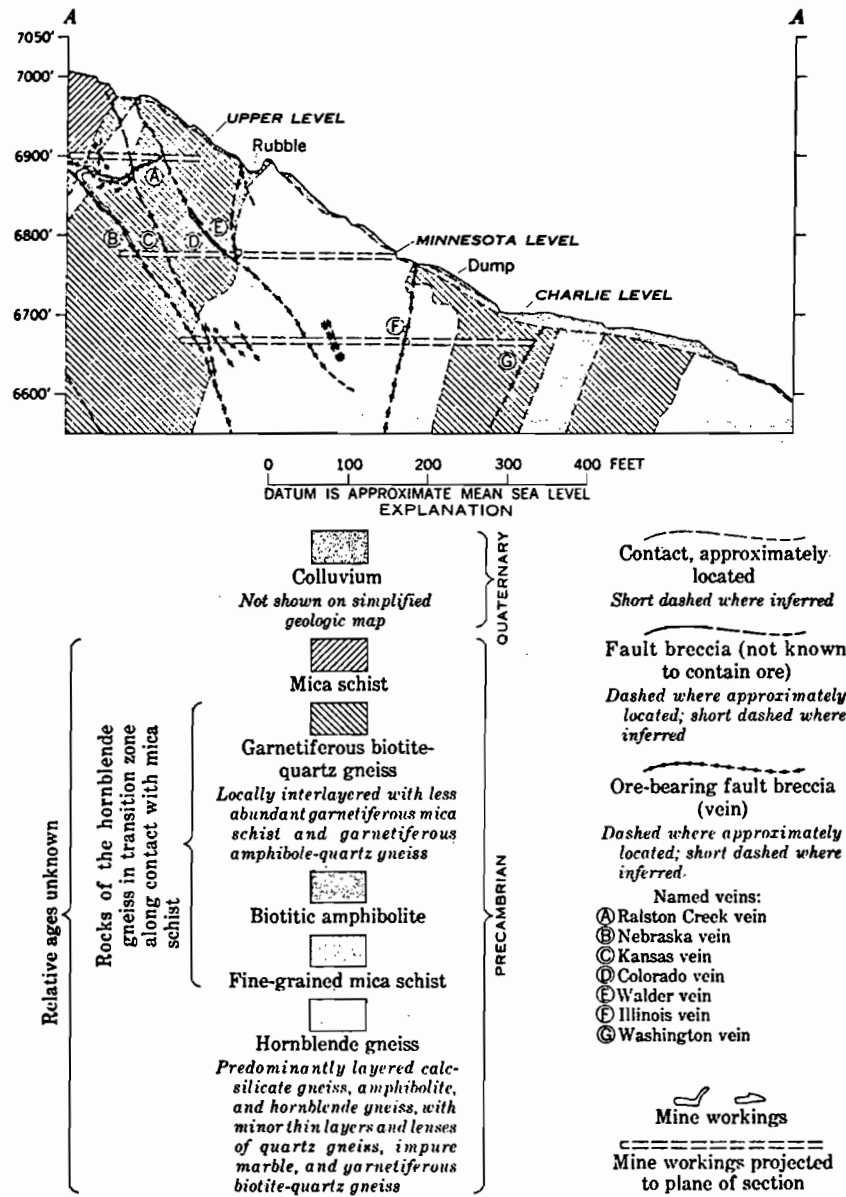

-Geologic section of the Schwartzwalder mine, Ralston Buttes district, Jefferson County. Line of section shown on figure 21. Geology by D. M. Sheridan, 1956.

FIGURE 4.

block upward and to the southeast, with a lateral displacement of about 2200 feet. The other bounding fault trends northwest and lies approximately half a mile southwest of the mine. The block between the bounding faults is approximately 3500 feet wide, trends about N50°W, and is cut by a group of intricately branching and splitting faults. The history of movements along the various faults is complex, and at least three episodes of fracturing are recognized; however, the net displacement along the subsidiary faults appears to be minimal. Some of the subsidiary faults are occupied by the mineralized veins which make up the Schwartzwalder ore body.

The pitchblende mineralized veins of the Schwartzwalder mine are typically dark-colored fault breccias and adjoining fractured wallrocks which are coated, filled, and veined by ore minerals. The veins range in thickness from a fraction of an inch to as much as 8 feet, however, in places where they converge, stopes up to 35 feet wide have been mined. The locally mineralized, steeply dipping Illinois fault hosts the Schwartzwalder ores. In the mine, the fault can be seen as a breccia structure with mineralization on the second level, as an unmineralized shear zone on the ninth level, and as a mineralized coarsely crustified open fault with post-pitchblende calcite on the 11th level. The ore strike length is usually short in comparison with the mineralized dip length. The source of mineralizing fluids is unknown.

MINE FACILITIES

Data for this section were extracted from EMJ (1978).

Cotter Corporation acquired the Schwartzwalder mine in 1965, when the operation was producing about 70 tons of ore per day. Production has since expanded to 600 tpd, the maximum possible based on installed hoisting capacity.

As shown in Figure 5, three internal shafts provide access to the Schwartzwalder stopes: the No. 1 shaft, which is used only as an escape route; the No. 2, with two 60-inch compartments covering a vertical distance of 1300 feet; and the No. 3, with two 72-inch compartments covering a distance of 1000 feet. Twenty levels at 100 foot vertical intervals extend from the surface down to an elevation of about 4430 feet. Development is currently being done on the 16th level.

Shrink stope methods, with jacklegs and stopers for drilling, are used to extract steeper veins. Slushers, trackless loaders discharging into Young Buggies, and 1-cu-yd-capacity front-end loaders expedite transfer of ore and muck to ore passes.

After mining terminates in a vein, stopes are sealed off to prevent the escape of radon gas and to streamline the mine ventilation. About 250,000 cfm of air is downcast through the shafts by 75-hp fans. The air exhausts through an 8-ft diameter, 2500 ft-deep ventilation raise completed in 1977.

Along with possibly providing access for rock mechanics and hydrological testing of high-grade metamorphic rock, the Schwartzwalder mine may also offer sites for the study of natural uranium occurrences as analogs to the behavior of radioelements in a crystalline-rock waste-repository environment.

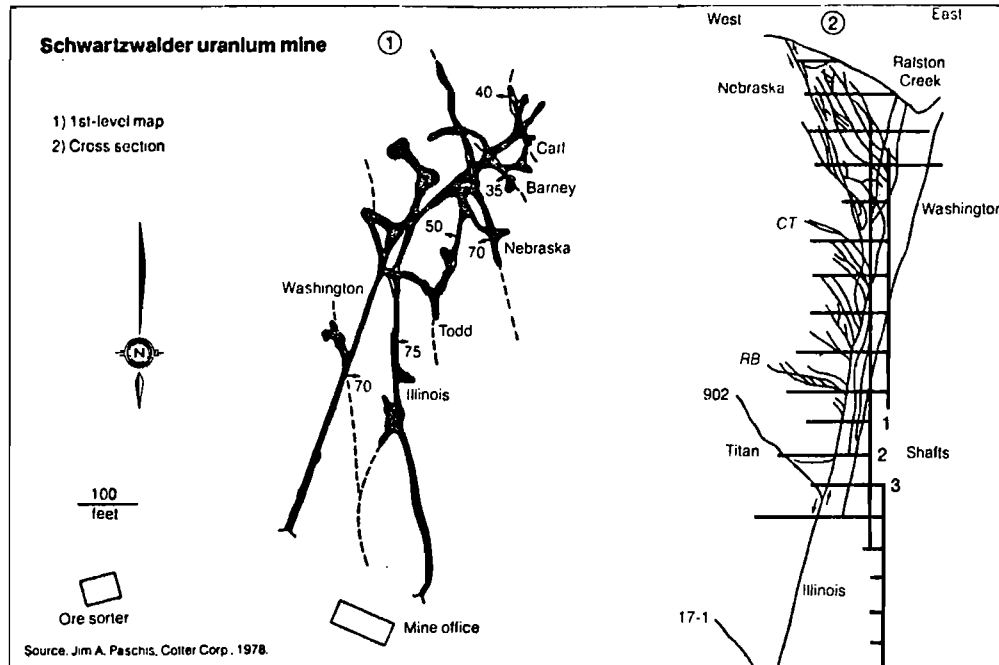

FIGURE 5. Recent Cross-Section of Schwartzwalder Mine, with level map.

REFERENCES

CRIB

Engineering & Mining Journal, 1978, Cotter Corporation Moves Ahead on Several Fronts, v.179(11), p. 136-138.

MAS

Sheridan, D.M., Maxwell, C.H., and Albee, A.L., 1967, Geology and Uranium Deposits of the Ralston Buttes district, Jefferson County, Colorado: U.S. Geol. Survey Prof. Paper 520, 121 pp.

Sims, P.K., and Sheridan, D.M., 1964, Geology of Uranium Deposits in the Front Range, Colorado, U.S. Geol. Survey Bull. 1159, p. 1-4, 82-92.

URAD MINE

HENDERSON MINE

(OPERATED BY CLIMAX MOLYBDENUM COMPANY,
A SUBSIDIARY OF AMERICAN METAL CLIMAX, INC.)

LOCATION

The Urad and Henderson molybdenum mines are located at Red Mountain, about 8 miles west of the community of Empire, in the Front Range of Colorado at $39^{\circ}46'N$, $105^{\circ}50'W$. As shown in Figure 1, the mines are about 50 miles west of Denver. The smaller Urad ore body crops out at the surface, while the Henderson ore body is located about 3700 feet beneath the 12,315 foot peak of Red Mountain. The Henderson mine is about 2000 feet below the Urad mine.

GEOLOGIC SETTING

Regional

Data on the geology of the region and the ore bodies was extracted from Hoppe (1976) and Ranta (1976).

The regional geologic setting of the Urad and Henderson ore bodies can be discussed jointly because of their proximity to one another within the Red Mountain igneous complex.

The Red Mountain igneous complex was intruded into the Precambrian Silver Plume granite near the convergence of two major fault zones. The Berthoud-Loveland and Vasquez fault zones are believed to have been key structural elements in the emplacement of the Red Mountain complex. The Berthoud-Loveland fault zone has a NE trend and lies southeast of Red

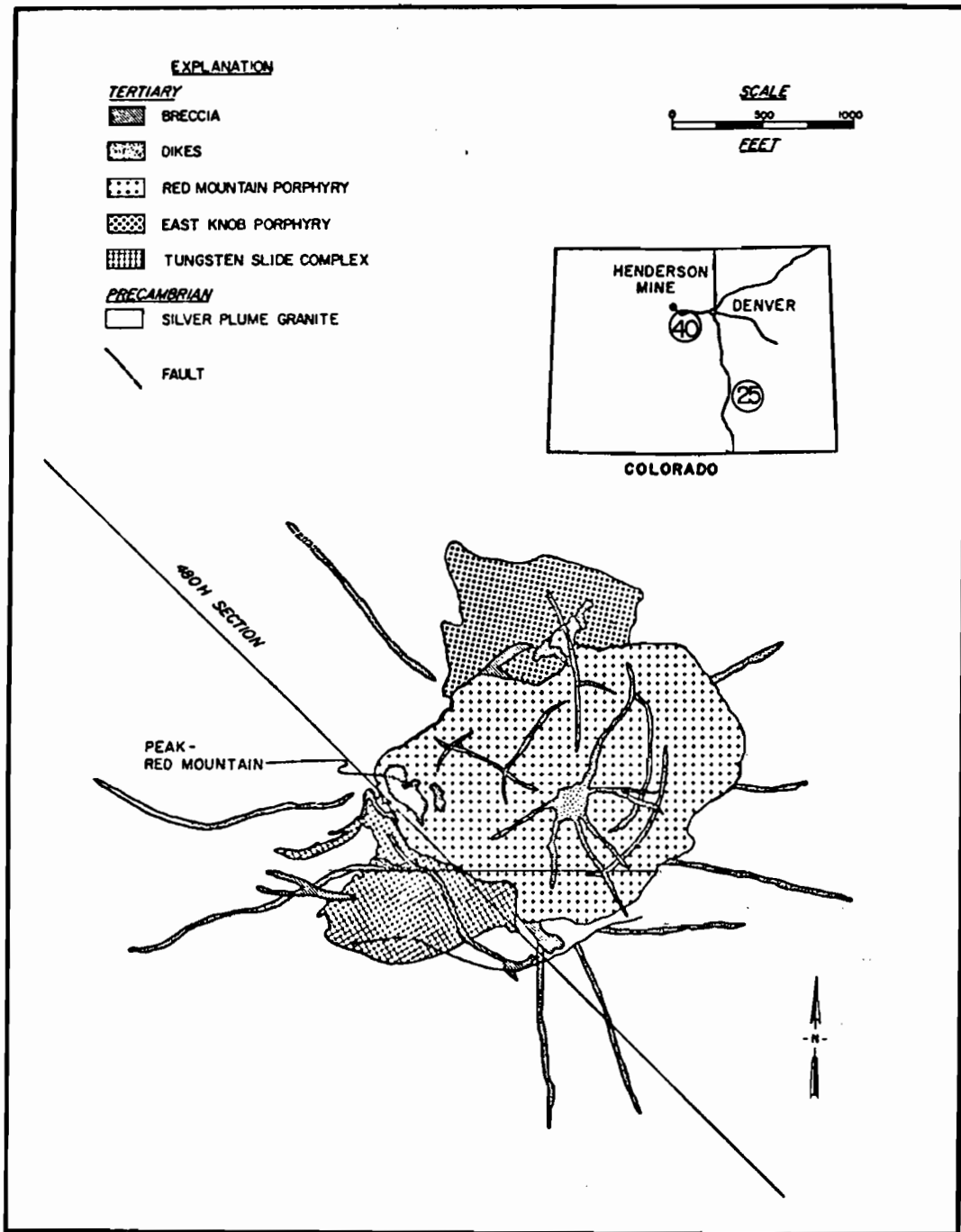

FIGURE 1. Generalized surface geologic map of Red Mountain showing location of section 480H (after Ranta, 1976).

Mountain, while the Vasquez fault has a NNE trend and lies northwest of Red Mountain.

The intrusive complex is exposed at the surface over an outcrop area of 1200 by 2500 feet, at 7500 foot elevation, the diameter of the complex is approximately 5100 feet. Subvolcanic rhyolite porphyries, near the surface, change downward to mineralogically similar, fine-grained granite porphyries and to a fine- to medium-grained equigranular granite. These intrusions were emplaced in late Oligocene to early Miocene time. Five major intrusive episodes, each with two or more phases, formed the Red Mountain intrusive complex.

Geology of the Near-Surface Urad Mine

The geology of the Urad mine was extracted from Hoppe (1976) and Ranta (1976).

The ore body originally contained approximately 13 million tons of plus 0.3% MoS₂. The maximum dimensions of the ore body are 400 feet wide, 1200 feet long, and 1000 feet high.

The Tungsten Slide complex, the East Knob Porphyry, and the Red Mountain Porphyry are the three principal Tertiary intrusions exposed at the surface. The relationship of these intrusions is shown in plan view in Figure 1 and in cross-section in Figure 2. Radial and concentric dike and explosion breccia patterns suggest that the intrusions were of a shallow, subvolcanic nature. The ore at Urad is contained in a system of fractures that transects the Precambrian Silver Plume granite and the Tungsten Slide Complex.

The Tungsten Slide Complex consists of a breccia, in close association with the Crowded Quartz Porphyry and the Square Quartz Porphyry. The

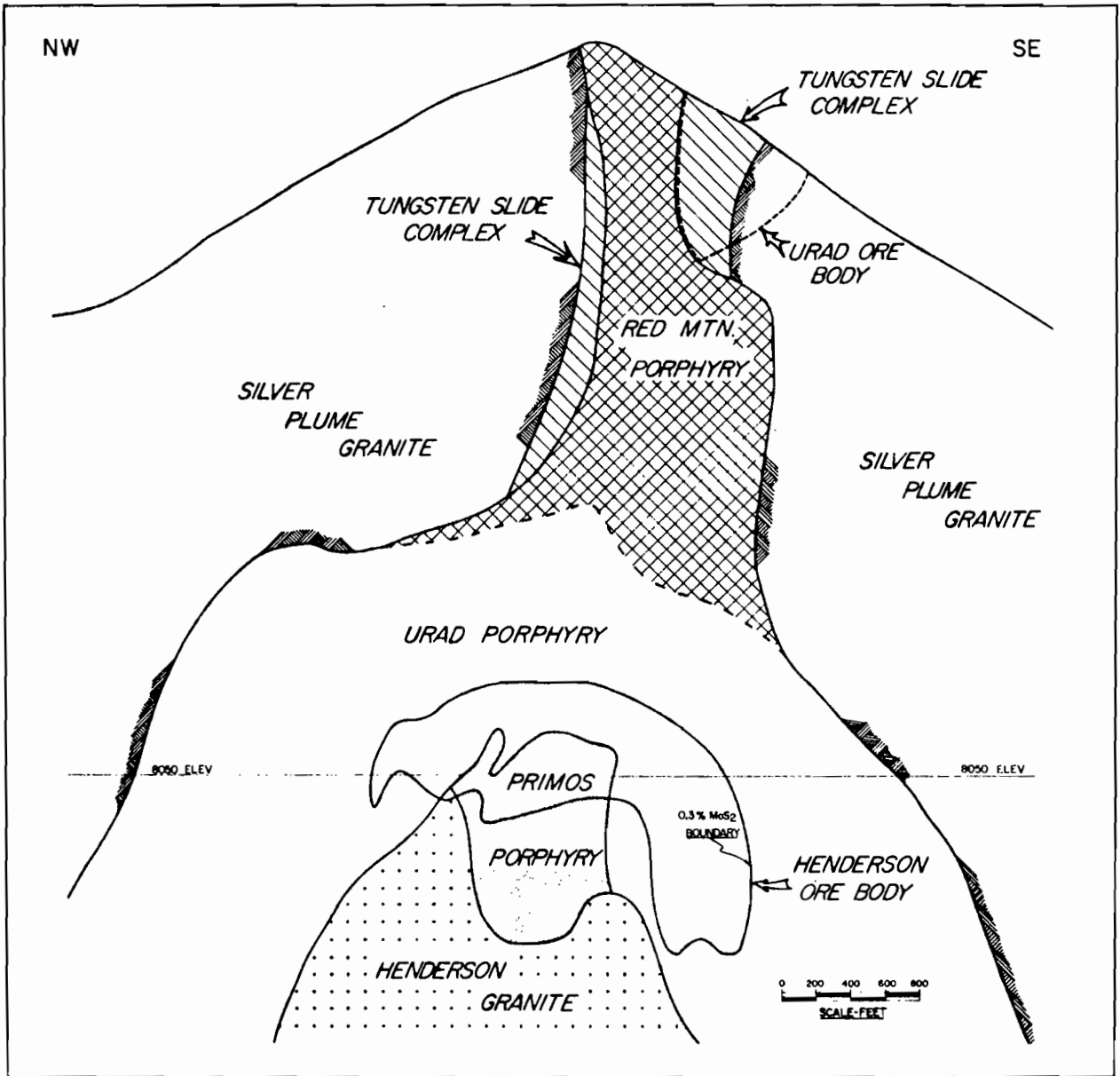

FIGURE 2. Generalized geologic Section 480 H, (after Ranta, 1976).

Crowded Quartz Porphyry lies directly beneath the breccia, while the rhyolitic Square Quartz Porphyry occupies a lower, core position within the Tungsten Slide Complex.

The northeastern part of the Red Mountain intrusive complex consists of Tertiary East Knob Porphyry. The rhyolitic East Knob Porphyry is strongly altered and pyritized, and locally contains presently-uneconomic mineralization.

The Red Mountain Porphyry cuts both the Tungsten Slide Complex and the East Knob Porphyry, and may have removed part of the Urad ore body. This rhyolitic porphyry plug forms the core of the Red Mountain intrusive complex, and may have fed a volcanic vent.

Geology of the Deeper-Seated Henderson Mine

Geology of the Henderson Mine was extracted from Hoppe (1976) and Ranta (1976).

The Henderson molybdenum ore body contains in excess of 300 million tons of ore, averaging 0.49% MoS₂. The deposit has the shape of an inverted cup, slightly elongate to the northeast. Ore body dimensions are approximately 3000 by 2200 feet with an average thickness of approximately 600 feet.

There is a transitional contact zone between the Red Mountain Porphyry plug and underlying Urad Porphyry, some 2500 feet beneath the surface. Also shown in Figure 2 are the Primos Porphyry and Henderson granite, which make up the core of the Urad porphyry. Primos Porphyry solidified beneath the solid crystalline hood of the Urad Porphyry intrusion, while the late Henderson granite occupies a similar position beneath the combined Urad-Primos hood. All of these deep-seated intrusions are granites.

The Urad Porphyry forms the largest volume of any igneous rock in the complex, and is the host for the bulk of the Henderson molybdenum ore body and associated alteration halos.

MINE FACILITIES - Urad Mine

General

Climax Molybdenum Company purchased the Urad mine during the mid-1960's. Mining at the Urad has been intermittent since 1920. Beginning in 1967, Climax Molybdenum Corp. produced 6.5 million lbs. per year of molybdenum at a daily ore mining rate of 5000 tons. From 1967 to 1974, the now-depleted Urad ore body produced 13.7 million tons of ore, averaging 0.49 percent MoS_2 .

Mine

Data for this section were extracted from Kendrick (1970).

The literature regarding the Urad mine does not give any information concerning the present condition or type of facilities available.

The Urad ore body was made up of two distinct rock types - a Tertiary fine-grained rhyolite porphyry and a Precambrian coarse-grained granite. On the basis of these rock types, the block (inductive) caving mining plan had two major production levels. The first caving, an area of approximately 300 by 450 feet, was totally within the rhyolite porphyry. Access appears to be by adit rather than shaft. The second caving, about 300 by 300 feet, was entirely within the granite.

MINE FACILITIES - Henderson mine

General

Climax Molybdenum Company's Henderson mine began production in July 1976. Ore production began at approximately 3000 tpd and is expected to reach 30,000 tpd by 1980. The mine employs about 1300 workers. The ore body lies 3700 to 5400 feet beneath the crest of Red Mountain, on the eastern edge of the Continental Divide. The mine plant - headframes, shops, warehouse, offices, and auxiliary facilities are situated at the foot of Red Mountain, in the Clear Creek Valley, some 1700 feet above the top of the ore body. The mine plant is located alongside U.S. Route 40, 50 miles west of Denver.

Mine

Data for this section were extracted from EMJ (January & June, 1976, September 1975).

The Henderson mine project is a significant engineering achievement based on the facts that its haulage tunnel is the third longest railroad tunnel in the world, and its production shaft, at 28 feet in diameter and 3100 feet deep, is the largest in North America.

A mechanized panel-caving mining method is being used at Henderson. In panel caving, the ore body is divided into a series of panels that are defined by production drifts; each panel is 80 feet wide and of varying length. There are no pillars left between the panels, which are caved in sequence, progressing in two directions simultaneously. The first production level, the 8100, is 2350 feet below the collar of the access shaft. The second production level, the 7700, to be opened in later years, is 200 feet above the permanent main railroad haulage level.

The Henderson mine is serviced by 4 shafts: No. 1 with a depth of 2440 feet; No. 2, 3100 feet and offset 2500 feet from the ore body; No. 3, 2290 feet; and No. 4, 1585 feet, located several miles away, which affords exhaust ventilation for the railroad haulage tunnel.

The No. 1 and No. 3 shafts, which are 23 feet in diameter, are exhaust and intake ventilation airways. The No. 2 shaft has three-compartments and is equipped with a 24 x 9 foot man-material cage with a capacity for 100 men or a 20-ton load, a double-deck man cage with 114 man capacity, and a chippy cage for a four-man shaft inspection team.

Figure 3 is a three dimensional view of the Henderson mine workings. Total lateral development exclusive of the railroad haulage tunnel exceeds 114,000 feet, including 13,000 feet of ramps.

Henderson's main haulage way for transferring ore from the 24 loading pockets cut above the 7500 level is a 52,000 foot long railroad tunnel. Ore is transported in 30-car trains from the 7500 level at 3% grade to the western portal at elevation 8950 feet and then another 4 miles to the crusher at the mill site. The tunnel has dimensions of approximately 16 x 15 feet, and is driven through granite on the eastern, underground end, then through Precambrian schists and gneisses. The metamorphosed rocks, which made up the bulk of the western drive, caused some serious problems in tunneling through sections of wet, highly fractured, and squeezing ground.

It appears that there are substantial workings in Precambrian granitic and metamorphic rock, as well as in Tertiary granitic rock, which may furnish access for in-situ geomechanical and hydrologic testing.

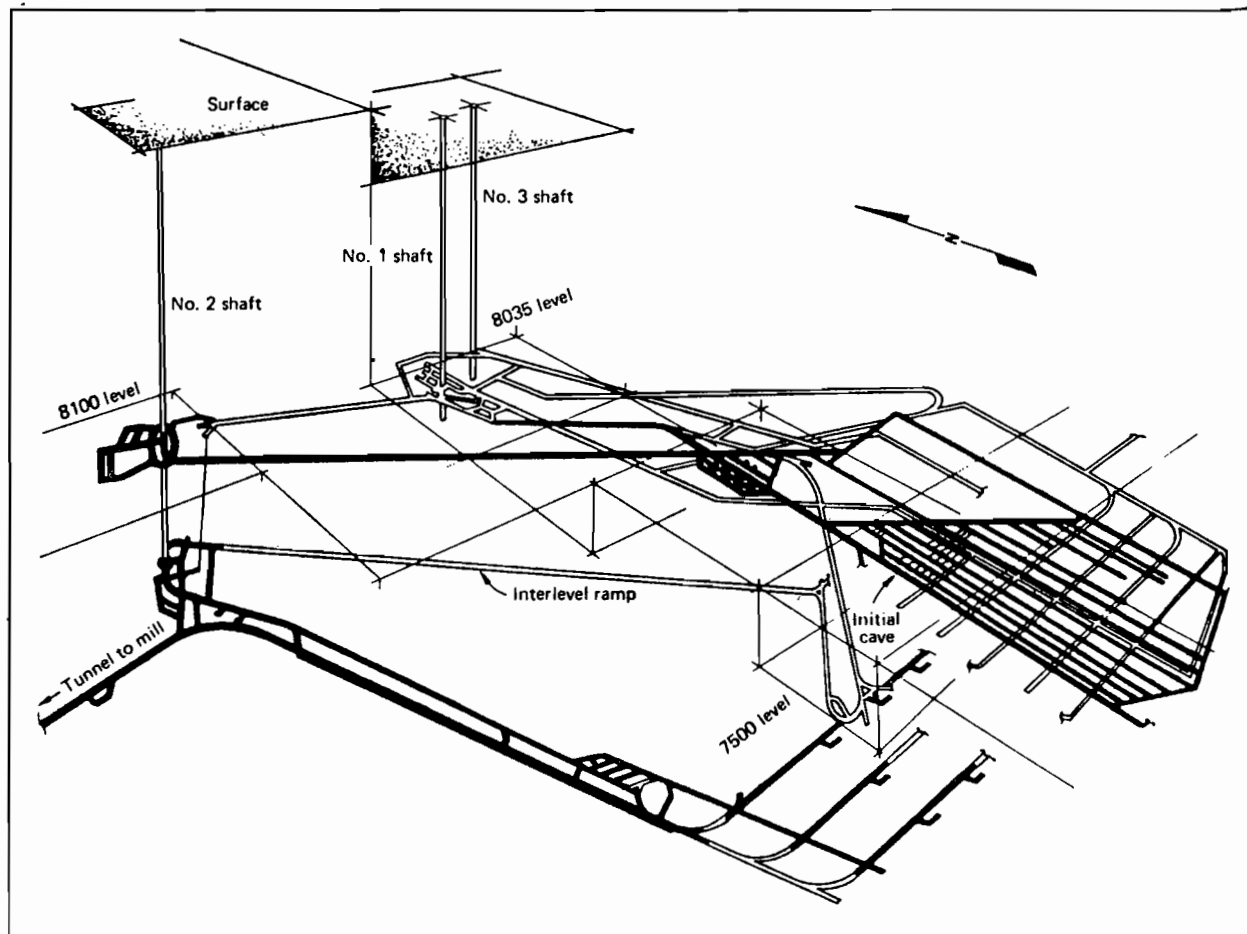

FIGURE 3. The complexity and number of development openings needed for mining the Henderson are enormous. Total lateral development, excluding the haulage tunnel, will exceed 114,000 feet before production begins, including 13,000 feet of ramps, (after Hoppe, 1976).

REFERENCES

CRIB

- Eckel, E.B., 1947, La Plata District, La Plata and Montezuma counties;
in: Vanderbilt, J.W., ed., Mineral Resources of Colorado,
Colo. Min. Res. Bd., p. 225-227.
- Engineering & Mining Journal
1976, Climax Molybdenum's new Henderson project set to go on stream in
July, v. 177(6) p. 23, 27.
- 1975, Henderson mine tunnel holed through by Amax after four and a
half years work, v. 176(9) p. 37.
- 1975, Automatic train transport at Henderson, v. 176(9) p. 105-106.
- 1965, Molybdenum, v.166 (1) p. 69.
- Goth, J.W., 1979, Molybdenum--Lower Output from By-Product Sources Contrib-
utes to Continuing Supply Tightness, Eng. Min. J., v. 180(3) p. 122,
129.
- Hoppe, R., 1976, Amax Prepares to Cave the Henderson after a Decade and
\$400 million in Development, Eng. Min. J., v. 177(1) p. 92-98.
- Kendrick, R., 1970, Induction Caving of the Urad Mine: Mining Congress
Journal, v.56(10) p. 39-44.
- Lovering, T.S., and Goddard, E.N., 1950, Geology and Ore Deposits of the
Front Range, Colorado: U.S. Geol. Survey Prof. Paper 223, 313 pp.
- Mining Annual Review, 1978, Individual Company Reports: AMAX, p. 355.
- Ranta, D.E., and others, 1976, Geology of the Urad and Henderson Molybdenum
Deposits--A Review; in: Professional Contributors of Colorado School
of Mines - Studies in Colorado Field Geology, edited by R.C. Epis and
R.J. Weimer, n. 8, November 1976, p. 477-485.

COLORADO SCHOOL OF MINES, EXPERIMENTAL MINE

LOCATION AND ACCESSIBILITY

The experimental mine of the Colorado School of Mines is located in the Front Range, immediately northeast of the town of Idaho Springs, Clear Creek County, at latitude $39^{\circ}44'N$, longitude $105^{\circ}31'W$. The location is shown on Figure 1. Year-round access is provided by a road through Idaho Springs, approximately 1/4 mile from Interstate 70.

GEOLOGIC SETTING

The regional geologic setting has been described by Lovering and Goddard (1950), and the more localized setting by Moench (1964). Figure 2 illustrates the simplified geologic setting of the Idaho Springs area. The mine is located in the Precambrian Idaho Springs Formation, considered to be the oldest rock unit exposed in the Front Range (Lovering and Goddard, 1950). The Front Range in this area is generally composed of gneissic rocks which were intruded at least three times in the Precambrian by igneous rocks. Three principal rock types occur in the Idaho Springs area. They are, in order of importance: granite-biotite gneiss, pegmatite, and biotite gneiss. The granite-biotite gneiss is composed of interlayered granite gneiss and biotite gneiss. The pegmatite is primarily composed of quartz and feldspar, with some mica. The dark gray, fine-grained biotite gneiss is a minor rock type in the area.

Studies of the central portion of the Front Range have shown that the gneissic rocks were deformed at least twice (Moench, 1964). The first deformation was apparently plastic at high temperature and pressure, and was accompanied by regional metamorphism and the emplacement of the intrusive

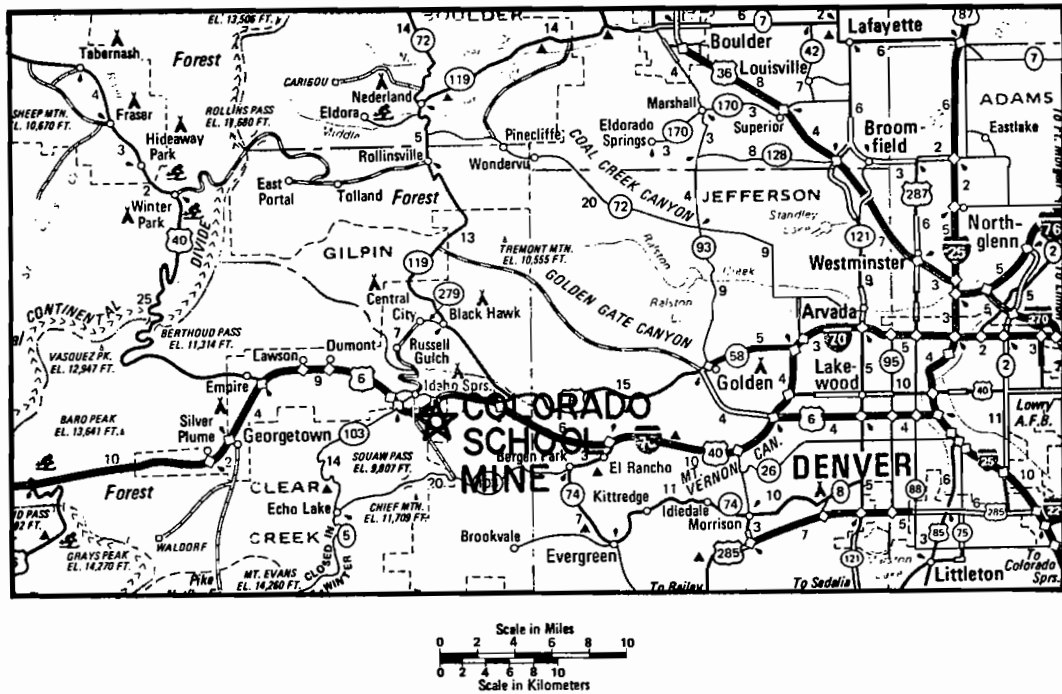
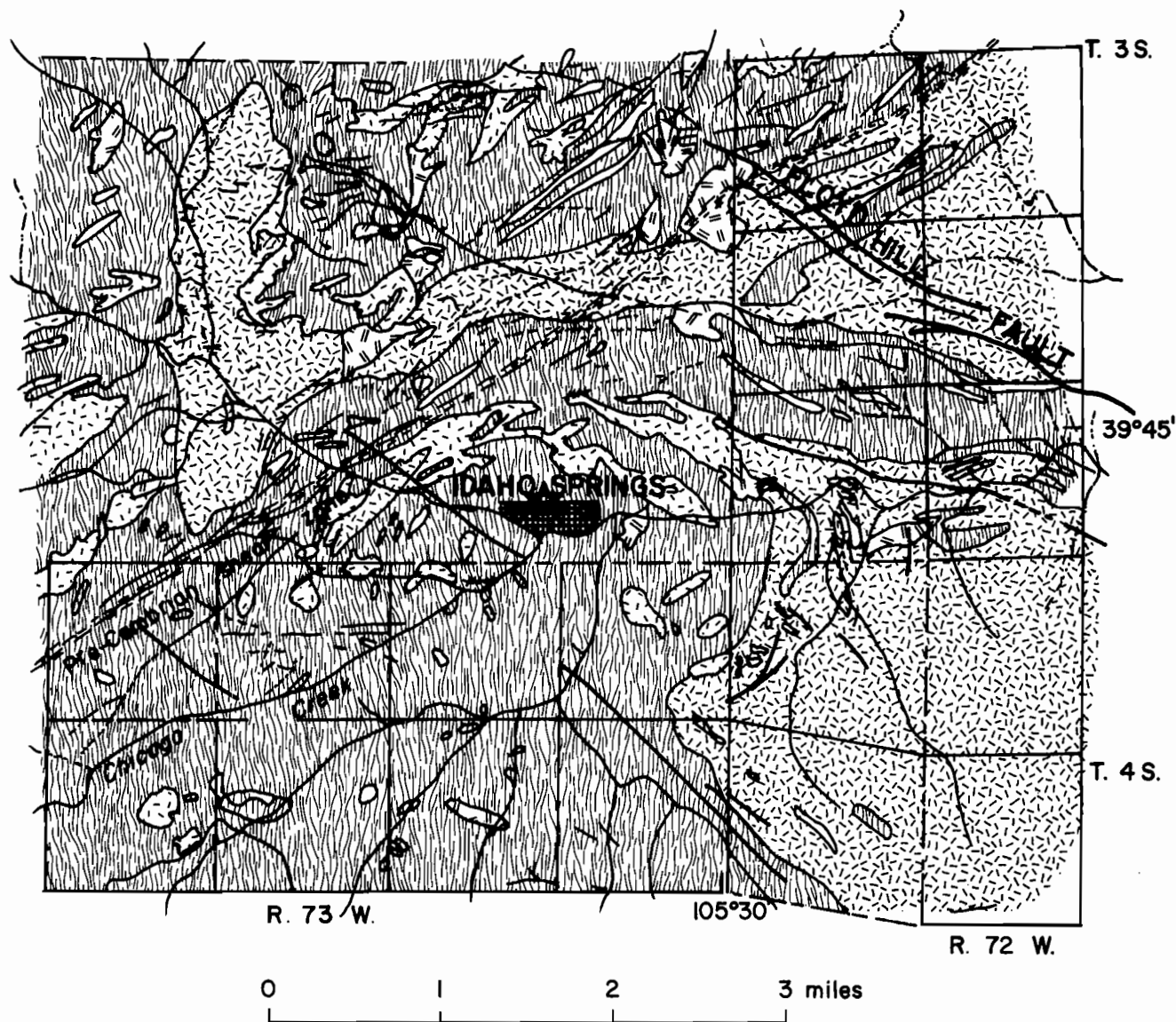

FIGURE 1. Location map - Colorado School of Mines, Experimental Mine, Idaho Springs, Clear Creek County, Colorado. Basic map reproduced by permission of the American Automobile Association, copyright owner.







-  Tertiary Intrusives
 -  Pegmatite
 -  Granitic Rocks
 -  Schist and gneiss
- ★ COLORADO SCHOOL OF MINES,
EXPERIMENTAL MINE

FIGURE 2. Geologic Map of Idaho Springs Area
(Compiled from Lovering and Goddard, 1950).

bodies. The second deformation was cataclastic at low temperature and pressure and was restricted to the vicinity of the Idaho Springs - Ralston shear zone, located nearby to the south of the mine area. The first period of deformation produced large north-northeast trending folds, and the second produced intense cataclastic and numerous small east-northeast trending folds. The area exhibits extensive jointing, with rehealing of the older joints during periods of deformation.

A plan of the mine workings is shown on figure 3, and a simplified geologic plan and section illustrates lithology and structural features of an experimental area on Figure 4.

MINE CHARACTERISTICS

Rock-property data, size, facilities, and characteristics of the experimental mine are summarized:

Rock Properties:

	Unconfined	18.2 ± 3.6 ksi (uniaxial)
Strength:	500 psi	21.2 (triaxial)
	1000 psi	27.8 (triaxial)

Modulus (E_y) $8.36 \pm .91 \times 10^6$ psi

Rock Mass Modulus: $4.0-4.7 \times 10^6$ psi

Density: 2.63 gm/cm³

Poissons Ration: .15 ± .04

In Situ stress: $\sigma_v = 456$ psi

$\sigma_H = 575$ psi

$\sigma_{xy} = 43$ psi (shear)

Hydrologic Conditions: probably above water table

Size: $(1 \times 7 \times 3600 = 176,400) + (9 \times 20 \times 60) = 12,960 = 189,360$ cu ft.
 (7000m³) Fig. 1.

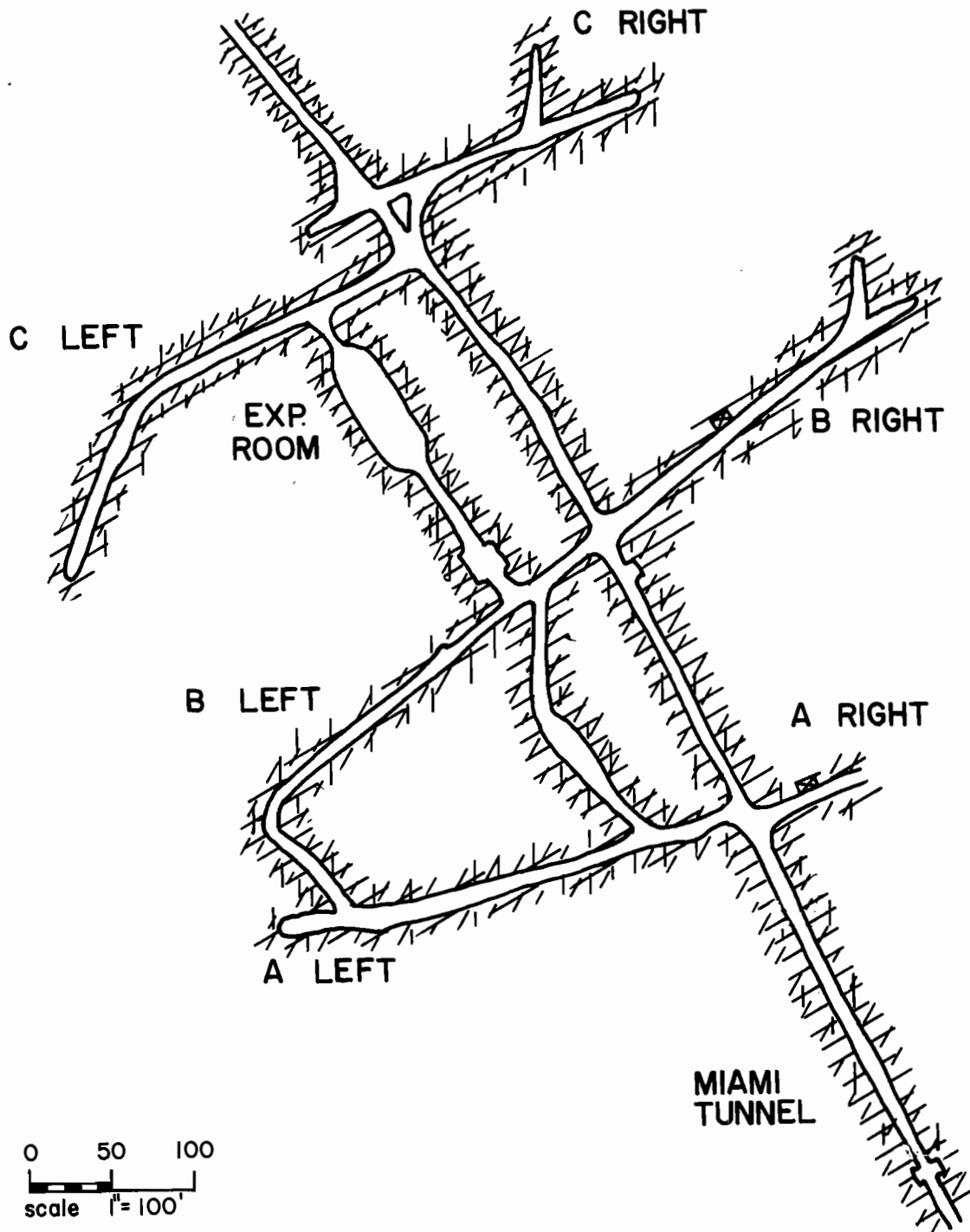

FIGURE 3. Map showing location of experimental room, Colorado School of Mines, Experimental Mine, Idaho Springs, Colorado.

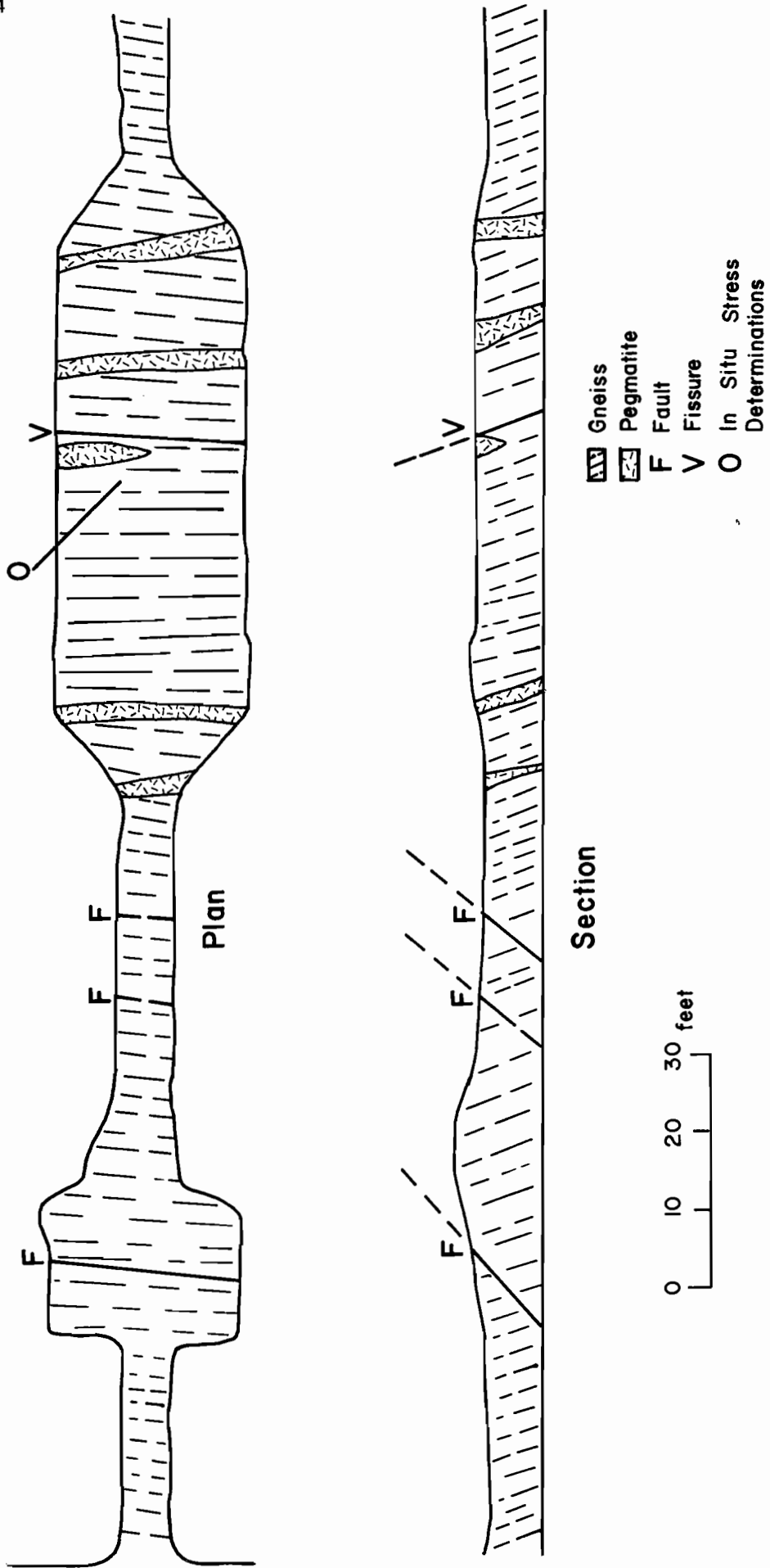

FIGURE 4. Geology of the experimental room area.

Facilities:

Mechanical: Compressors
 Electrical: Sufficient to conduct a large test program
 Transportation: 1/4 miles on macadam/dirt road off I 70

Characteristics:

Depth: 350 - 600'
 Mechanical stability: very good, some rock bolted areas
 Rock type: Granite gneiss and biotite gneiss w/ pegmatite
 (Figure 2)
 Tectonics: Precambrian front range (Idaho Springs Fm), several
 episodes of deformation
 Jointing and Fracturing: 3 sets

Set	Strike	Dip	Spacing (ft)	Length(ft)	Block Vol (cu ft)
A	N44W	53S	1.49	0.67	0.55
B	N31E	55S	0.53	1.24	0.55
C	N73E	71N	0.70	1.29	0.55

The mine is presently used by students and faculty members of the Colorado School of Mines for training and research projects. As part of their mining engineering education, essentially all of the underground excavation and maintenance is done by students.

REFERENCES

- Lovering, T.S. and Goddard, E.N., 1950. Geology and Ore Deposits of the Front Range, Colorado, U.S. Geol. Survey Prof. Paper 223, 319 pp.
- Moench, R.H. 1964. Geology of Precambrian Rocks, Idaho Springs District, Colorado, U.S. Geol. Survey Bull. 1182-A.

THE LOST PACKER MINE
(Ivers Mining Company)

LOCATION

The Lost Packer mine, a small gold, copper, and silver operation, is located in central Custer County 28 miles north of Stanley, Idaho, at $44^{\circ}37'N$, $114^{\circ}53'W$ (Figure 1). Part of the Loon Creek District located in the Salmon Mountains, the mine lies at an elevation of 8600 ft.

The mine can be reached only by three dirt roads, either from Route 93 or Route 21. Because of the altitude and the fact that Route 21 is closed in winter access may be difficult.

REGIONAL GEOLOGY

The geology of the area has been described by Ross and Forrester, 1958, and Umpleby, 1911, and is illustrated in Figure 2.

The oldest rocks in the district are Precambrian mica schist and quartzites which correlate with the Belt Series. (The Thompson Peak formation is the rock unit in the immediate mine area.) They outcrop irregularly over an area of about two square miles in the central part of the district. These rocks are truncated in most directions by late Cretaceous granodiorite and quartz-diorite outliers of the Idaho Batholith, but they are overlain to the north by quartz latite of Tertiary age (probably part of the Challis volcanic series). Few bedding planes are visible in these Precambrian rocks. Paleozoic rocks overlie the Precambrian rocks in the south central part of the district. The two age groups are usually separated by a structural unconformity, but it was not observed in the area of the Lost Packer mine. The Paleozoic rocks are fine-grained quartzites

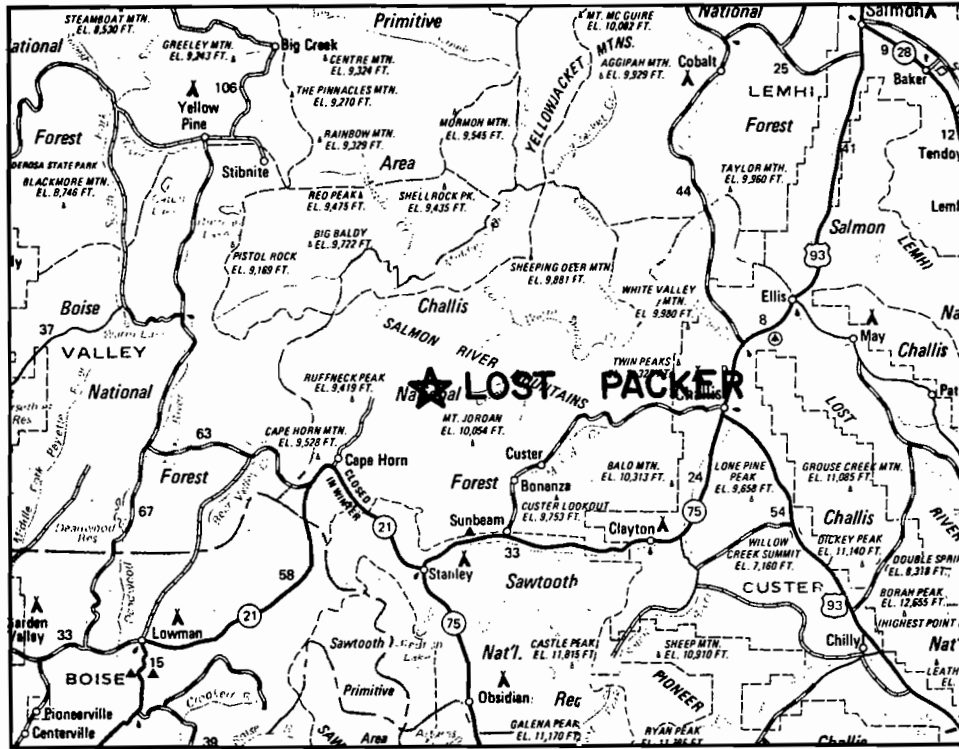

FIGURE 1. Location map showing the Lost Packer Mine, Custer County, Idaho. Basic map reproduced by permission of the American Automobile Association, copyright owner.

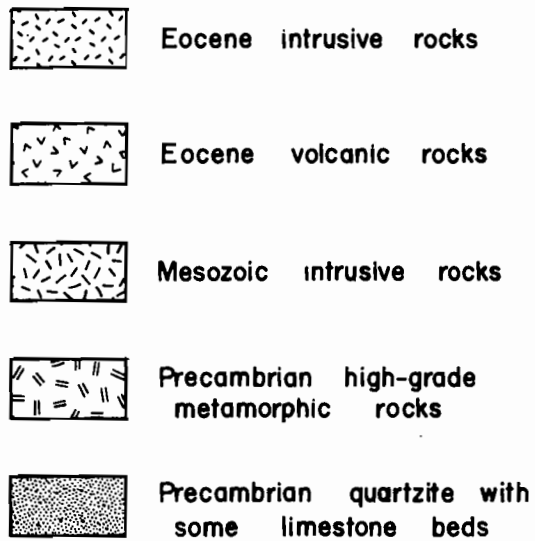
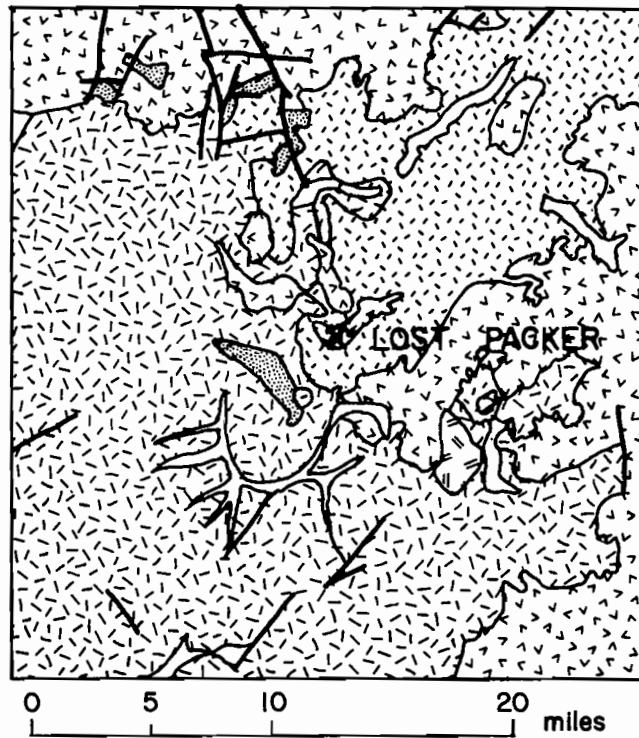

FIGURE 2. Geologic map of the Loon Creek mining district, showing the location of the Lost Packer Mine.

and blue dolomitic limestones which were considered by Ross and Forrester, (1958), to be, respectively, of Cambrian and Ordovician age. Some younger Paleozoic beds appear in other parts of Custer County. The late Cretaceous Idaho Batholith, composed of granodiorite, quartz diorite, and quartz monzonite, extends into the Loon Creek District from the west. Outliers from it appear to the east of the Precambrian metasediments and undoubtedly underlie the whole district. The granitic intrusions in the Lost Packer mine are related to the batholith. Dikes and veins of granite porphyry and diorite porphyry, probable of Eocene age, also cut the area and the mine. Bond (1978) indicates that the porphyries are capped by mixed Eocene, silicic and basaltic volcanic flows and reworked debris, surrounded by large granitic plutons and dike swarms, also Eocene age. The Idaho Batholith borders the Eocene intrusives to the west. Precambrian metasediments, low-grade mica schist and quartzite, crop out 4 miles southwest of the mine (Umpleby, 1911) (Figure 2). Based on the recent Idaho Geologic map (Bond, 1978), it appears that the metamorphic rocks may be mid- to high-grade. Gneissic rocks are found at the borders of the massive batholith intrusion (Ross and Forrester, 1958).

The direction of fracturing in the district is generally northeast to southwest (Bond, 1978). A strong schistosity in the Precambrian metasediments strikes west of north and dips southwest (Umpleby, 1911).

MINE GEOLOGY

The ore deposits of the Lost Packer mine occur in a fissure vein which is located in two host rocks: (1) a Precambrian mica schist, and (2) a Cretaceous quartz monzonite granodiorite-granite dike system. The vein is offset and the ore often crushed by granite porphyry and diorite porphyry dikes. The dikes strike roughly parallel to the fissure vein but

dip to the west less steeply than does the vein (Figure 3). The vein strikes N-S and dips 75°W. It varies in width from a few inches to 5 feet. The walls of the vein are well defined, and the vein is filled with gouge, sheeted schists, and/or lenses and stringers of ore. Ore minerals consist of coarse-textured milky-bluish white quartz with chalcopyrite; together with small amounts of pyrrhotite, pyrite, and siderite. The chalcopyrite is the main ore mineral and occurs as bunches, small patches, irregular grains, and interstitial fillings in a gangue of coarse quartz.

The gold is found mainly in the chalcopyrite and quartz. The age of mineralization is late Cretaceous to early Eocene (Umpleby, 1911; CRIB, 1974).

FACILITIES

The Lost Packer mine, owned by Ivers Mining Company (801 Tribune Building, Salt Lake City, Utah) and operated by Ivers/Finland, is inactive and consists of six claims and two fractions. There are ten tunnels with a total length of 10,000 feet reaching to a level of 1000 feet below the highest outcrop (Umpleby, 1911; CRIB, 1974). No report was found on when the mine became inactive. There is no information on the state of water in the mine.

The mine is reported as being explored in 1977 and to have three employees (Idaho Dept. of Labor and Industrial Services, 1977).

A memorandum from U.S. Department of the Interior, Bureau of Mines, released in 1979 reports that some form of activity occurred at the mine in 1978.

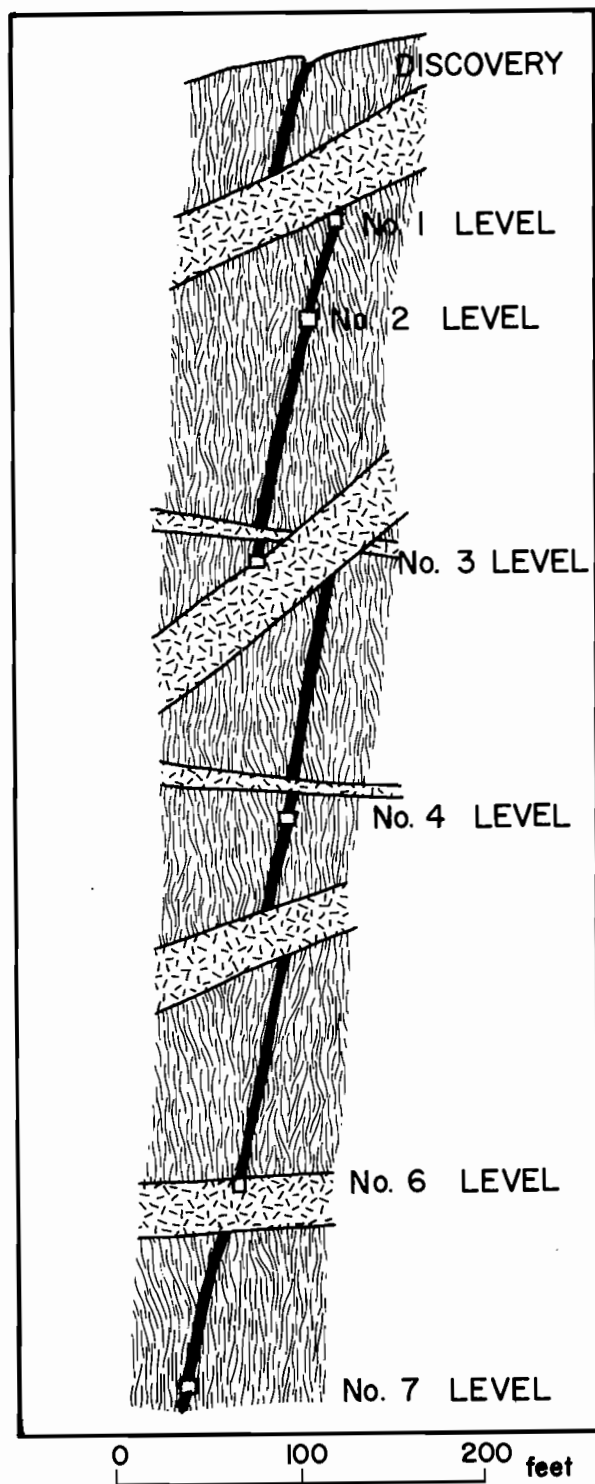

FIGURE 3. Transverse section through Lost Packer vein, Loon Creek district, Idaho, looking north. Illustrates offsets in the vein caused by the intrusion of dikes. (Umpleby, 1913)

REFERENCES

- Bond, J.G., compiler, 1978, Geologic map of Idaho: Idaho Dept. of Lands, Bur. of Mines and Geol. and U.S. Geol. Survey.
- CRIB, 1974.
- Idaho Department of Labor and Industrial Services, 1977, The Mineral Industry of Idaho.
- Ross, C.P. and Forrester, J.D., 1958, Outline of the Geology of Idaho: Idaho Bur. of Mines and Geology Bull. 15., 74p.
- Umpleby, J.B., 1911, A Preliminary Account of the Ore Deposits of the Loon Creek District: U.S. Geol. Survey Bull. 530.
- United States Department of the Interior, Bur. of Mines Memorandum, 1979, Active Mineral Operations in 1978 - Idaho.

THE COEUR D'ALENE DISTRICT, IDAHO

LOCATION

The Coeur d'Alene District contains some of the United States' deepest mines with a value of recorded base metal and silver production exceeding \$2 billion. The district is located in the panhandle of Idaho at 47°30'N, 116°W, between the cities of Wallace and Kellogg, 75 miles east of Spokane, Washington (Figure 1). Though the mines are in metamorphosed argillaceous rock, they are sufficiently deep and extensive, and have been characterized by rock mechanics research, to warrant their consideration in the context of this report.

GEOLOGIC SETTING

The distribution of mines, major faults and intrusive rocks is shown on Figure 2 (from Sorensen, 1947). The rocks of the Coeur d'Alene district comprise several units of the Precambrian Belt Series; their lithology and stratigraphy have been described by Hobbs and others (1965). The Belt Series is composed predominantly of fine-grained, slightly metamorphosed quartzite and argillaceous quartzite. Small monzonitic intrusions and several varieties of dikes cut across the quartzite and vary in age from Cretaceous to late Tertiary. The Cretaceous monzonite Gem stocks and the other intrusive rocks make up only a small part of the bedrock. However, they are important because of their temporal and geographical relationship to the ore deposits.

The district is at the intersection of a north trending major anticlinal uplift and the west-northwest trending Lewis and Clark line. The Gem stocks crop out near the intersection and are aligned along the axis of the arch. The Osburn fault which strikes roughly east-west, is the dominant structural feature and bisects the district. The Osburn, a right-

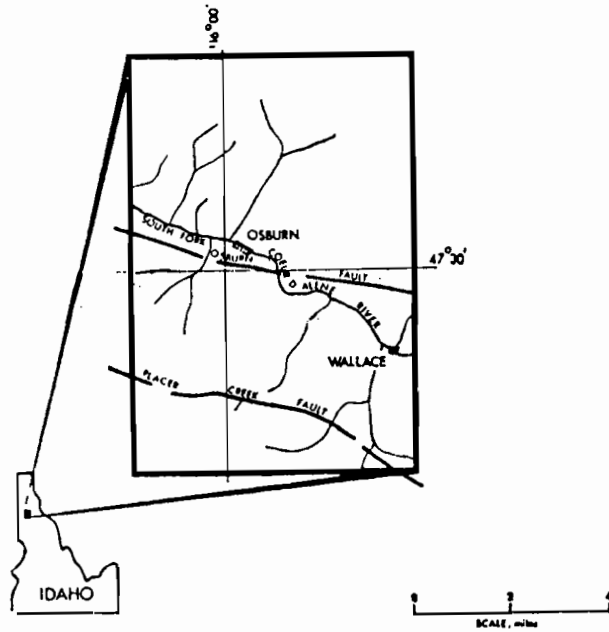

FIGURE 1a. Location map of Coeur d'Alene area (from Chan, 1972).

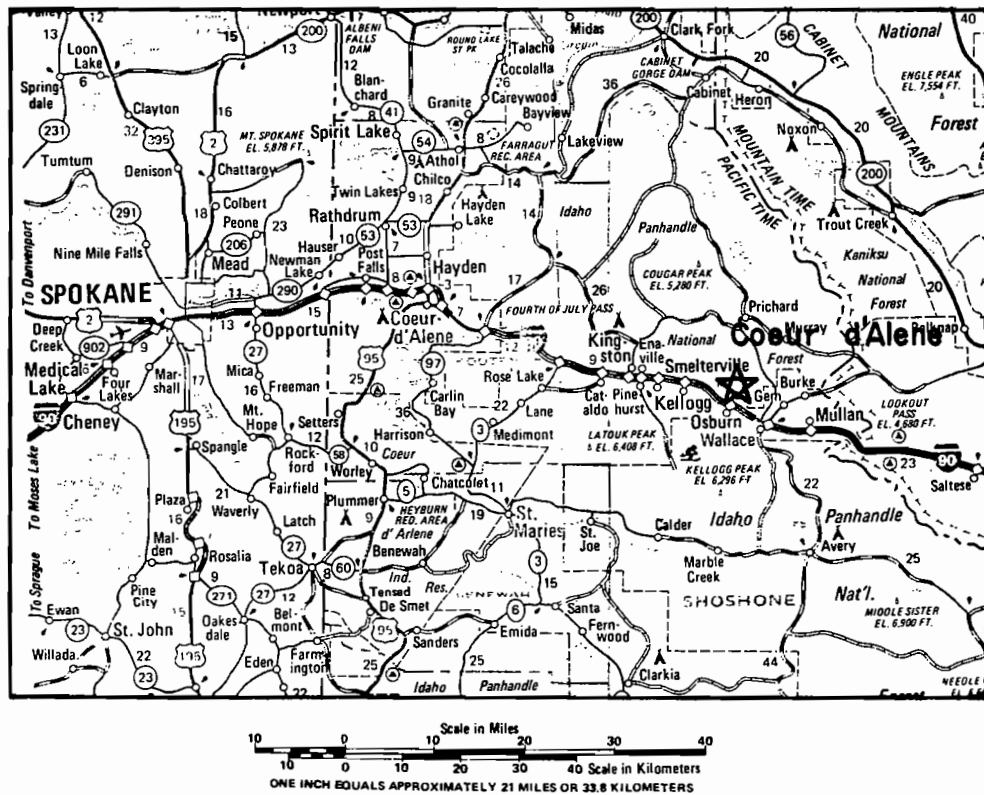

FIGURE 1b. Location of Coeur d'Alene District in Shoshone County, Idaho. Basic map reproduced by permission of the American Automobile Association, copyright owner.

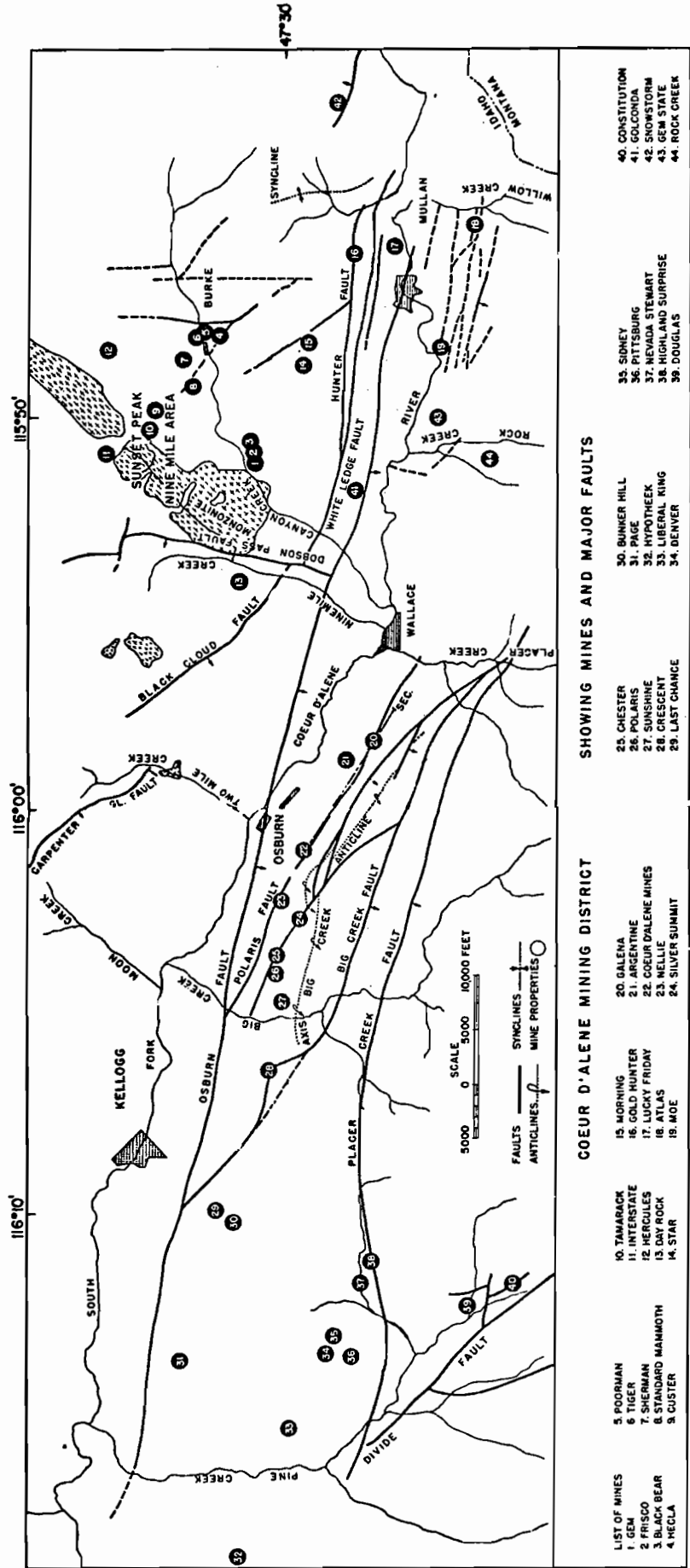

FIGURE 2. Coeur d'Alene mining district showing mines and major faults. (Sorenson, 1947).

lateral strike-slip fault, offsets the major folds and other faults, and separates the northern segment of the ore-bearing area from the segment to the south. The ore occurs in veins mostly in west-northwest striking fracture zones. The veins lie within a group of near-parallel separate mineral belts. Those mines north of the Osburn fault include Hecla, Hercules, Standard-Mammoth, Tamarack, Dayrock, Frisco, and Star-Morning. The group on the south side of the Osburn fault includes the Galena, Coeur, Sunshine, Crescent, Bunker Hill, and Page mines.

In general, the mine workings are in quartzite and argillaceous rocks. However, some mine workings (such as the Tamarack, Interstate, Gem, Frisco, and Dayrock mines) may extend into the Gem stocks and associated intrusives. The district includes the deepest mine in the western hemisphere, the Star mine, with workings extending to 8300 feet below the surface.

In the following sections, the lithology and structure of the district are described, followed by descriptions of three mines characteristic of the district.

Lithology

The lithology and stratigraphy of the Precambrian Belt Series have been described by Hobbs and others (1965 and 1968) and Sorenson (1947). The stratigraphic section is outlined in Table 1 and illustrated on Figure 3. The Belt Series is predominantly argillite and quartzite. Regional metamorphism is evident in the recrystallization of quartz grains and the formation of micaceous minerals, chiefly sericite. Metamorphism of sandy and muddy beds to quartzite and argillite is common, with the quartzite grading to argillite. Sedimentary structures, such as mud cracks and ripple marks, abundant throughout the sequence. These features reflect a shallow water depositional environment for much of the series and a near balance between deposition and subsidence during much of Belt time. Nowhere is the base of the Belt Series known to be exposed inside the district and

TABLE I. GENERALIZED STRATIGRAPHIC SECTION, COEUR D'ALENE DISTRICT, IDAHO.
(Adapted from Hobbs and others, 1965, p. 14)

AGE	FORMATION	LITHOLOGY	THICKNESS (feet)	ORE- BEARING	
Quaternary	Alluvial deposits	Unconsolidated sands, gravels, channel deposits and glacial and glaciofluvial deposits.	0-150	No	
Cretaceous (?) or Tertiary	Lamprophyre dikes	Biotite, hornblende, and pyroxene rich dikes.	0-10+		
	Dikes undifferentiated	Includes diabase, diorite, and monzonite dikes.	0-10+		
Cretaceous	Monzonite	Includes monzonite, syenite, and diorite intrusive crystalline rocks.	0-4000		
Precambrian	Striped Peak Formation	Interbedded quartzite and argillite with some arenaceous dolomitic beds. Purplish gray and pink to greenish gray. Ripple marks, mud cracks common. Top eroded.	1500+	No	
	Wallace Formation	Upper part	Mostly medium- to greenish-gray finely laminated argillite. Some arenaceous dolomite and impure quartzite, and minor gray dolomite and limestone in the middle part.	4500-6500	Yes, but limited
		Lower part	Light-gray more or less dolomitic quartzite interbedded with greenish-gray argillite. Ripple marks, mud cracks abundant.		
	St. Regis Formation	Upper part	Light greenish-yellow to light green-gray argillite; thinly laminated. Some carbonate-bearing beds.	1400-2000	Yes
		Lower part	Gradational from thick-bedded pure quartzite at base to interbedded argillite and impure quartzite at top. Red-purple color characteristic; some green-gray argillite. Some carbonate-bearing beds. Ripple marks, mud cracks, and mud-chip breccia common.		
	Revett Quartzite	Thick-bedded vitreous light yellowish-gray to nearly white pure quartzite. Grades into nearly pure and impure quartzite at bottom and top. Cross-stratification common.	1200-3400	Yes	
	Burke Formation	Light greenish-gray impure quartzite. Some pale red and light yellowish-gray pure to nearly pure quartzite. Ripple marks, swash marks, and pseudo-conglomerate.	2200-3000	Yes	
	Prichard Formation	Upper part	Interbedded medium-gray argillite and quartzose argillite and light-gray impure to pure quartzite. Some mud cracks and ripple marks.	12,000+	Yes
		Lower part	Thin- to thickbedded, medium gray argillite and quartzite argillite; laminated in part. Pyrite abundant. Some discontinuous quartzite zones. Base buried.		

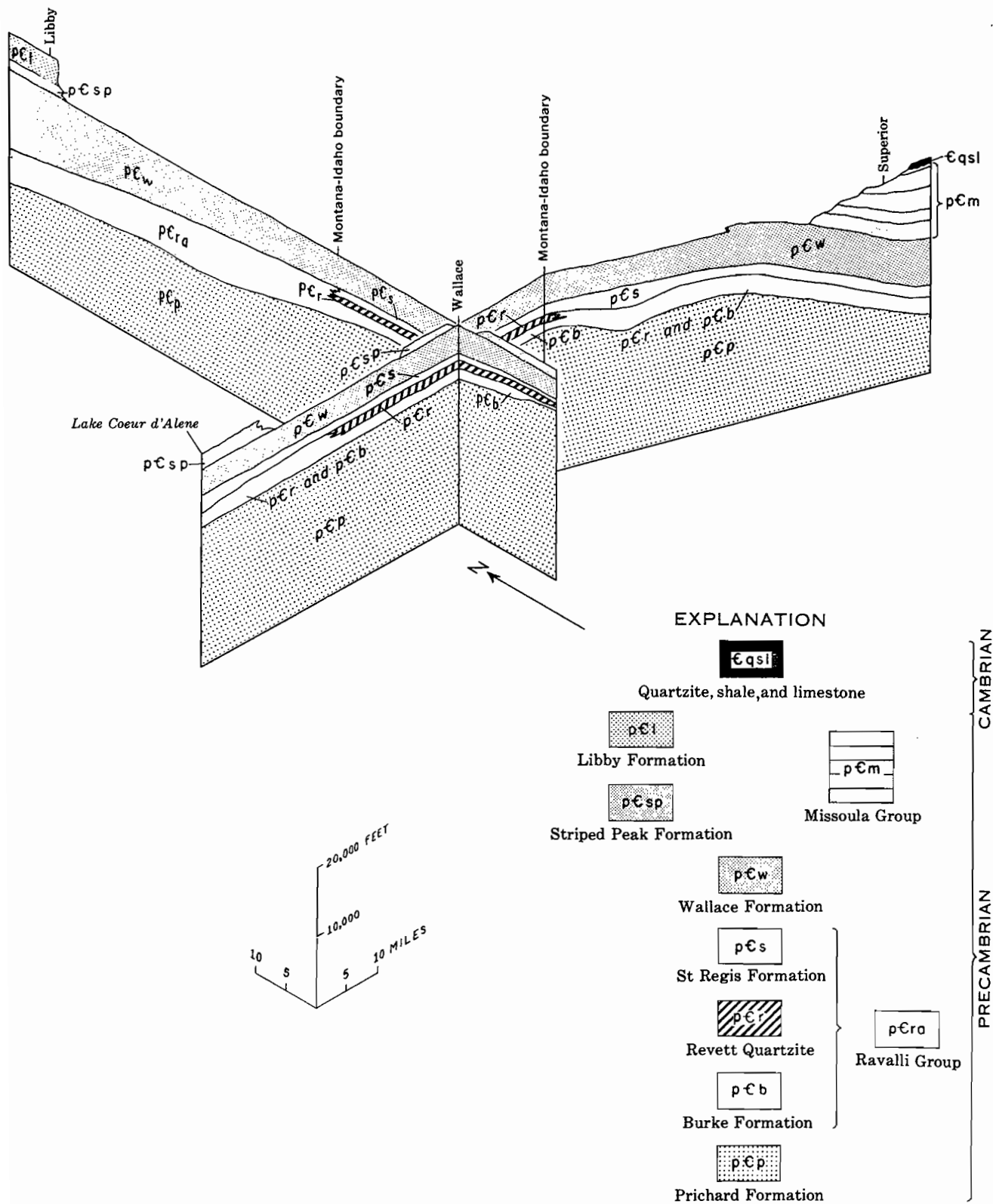

FIGURE 3. Isometric drawing of regional sections centered on the Coeur d'Alene district showing the general thickening of the stratigraphic section to the north and east (Hobbs and others, 1965).

the thickest partial section, between 40,000 and 50,000 ft. (Campbell, 1960), occurs just east of the Coeur d'Alene district and trends north-northwest. The Belt Series is divided into six units. They are, from oldest to youngest: the Prichard and Burke Formations, the Revett Quartzite, and the St. Regis, Wallace, and Striped Peak Formations.

The Prichard Formation consists of dark gray to black argillite and argillaceous quartzite. A maximum thickness of 12,000 ft. is exposed; the thickness of the unexposed basal part is unknown. The upper section of the Prichard, up to 2000 ft., consists of a transitional zone of alternating argillite and quartzite.

The overlying Burke Formation is composed of 2200 to 3000 feet of greenish-gray sericitic quartzite interspersed with some fairly pure quartzite. Some argillaceous quartzite also occurs in the Burke Formation. The contact between the Burke Formation and the overlying Revett Quartzite is indefinite, and a transition zone extends 500 feet or more.

The Revett Quartzite consists of massive, thick-bedded, gray to white quartzite. Vitreous quartzite beds make the Revett the most distinctive formation in the area. Within the district, the formation thickens from about 1500 ft. in the east to about 3400 ft. in the west.

The next overlying unit is the St. Regis Formation which grades from interbedded quartzite and argillite to a dominantly thin-bedded argillite which is typically purplish-red to red in color. The upper section of the St. Regis Formation is characterized by a chert-like, finely laminated argillite. The thickness varies from 1000 - 1400 ft. in some areas.

The Wallace Formation is 4500 - 6000 ft. in thickness and consists of gray to white calcareous quartzite and gray to black calcareous argillite, dolomite, and limestone.

The uppermost formation, the Striped Peak, consists of purplish, pink, and green quartzite and argillite. Only the basal 1500 ft. of the Striped Peak lies in the district and its exposure is limited to small areas.

The Cretaceous monzonite stocks are made up of two main bodies and several smaller ones, and are associated with the Idaho batholith. The bulk of the rock is monzonite but the composition ranges from syenite to diorite. The main bodies are known as the Gem stocks and are located north of Wallace and east of the Dayrock mine (Figure 2). The contacts on the east side of the stocks are generally steep or even overhanging, whereas the west boundaries dip somewhat less steeply to the west.

Diabase and lamprophyre dikes which transect the district apparently represent two separate episodes of intrusion, and are of questionable Cretaceous and Tertiary age. The dikes commonly are located along the prominent west-northwest faults and many have been sheared subsequent to their intrusion. The diabase dikes are most numerous and most continuous south of the Osburn fault. A large dike along the Osburn fault is exposed in several mine workings and is probably fairly continuous. Another dike appears to be continuous from the Sunshine mine eastward to the Coeur d'Alene mine, a distance of about 3 miles, and it may extend farther. The lamprophyre dikes are abundantly exposed in mine workings. They are dark-colored, fine grained rocks characterized by biotite or hornblende phenocrysts. They are most numerous north of the Osburn fault. The lamprophyre dikes are devoid of ore minerals, and some dikes clearly crosscut the monzonite stocks and the veins. Presumably the lamprophyre dikes represent one of the latest igneous episodes in the area. Other dikes include some silicic and intermediate rock types that are in part direct off-shoots from the monzonite stocks and also some dikes of undetermined composition.

Rock Properties

Rock properties and in-situ deformation behavior of the Revett Quartzite and St. Regis Formation (argillaceous quartzite) have been measured by Chan and others (1972). In general, the quartzites were found to deform nearly linearly, starting at an applied stress of 5000 to 6000 psi and continuing to the ultimate strength of the rock. However, when rocks contain high percentages of carbonate, sulfide disseminations, and microfractures, or are highly argillaceous, the deformation becomes non-linear. Details of these tests and deformation behavior of rock masses in the Galena, Lucky Friday, Silver Summit, and Star mines were reported in Chan and others (1972), in the Bunker Hill mine by Conway (1972), and in the Crescent mine by Skinner (1972).

Regional Metamorphism

All Belt sedimentary rocks are weakly to moderately metamorphosed. The chlorite and biotite in the Prichard and Burke Formations, far removed from the stocks, indicate the extent of regional metamorphism and show that it was low-medium grade (Hobbs and others, 1965). Though the Belt Series rocks are predominantly quartzite and argillite, in some parts of the district, metamorphism has resulted in phyllite and schist.

Contact metamorphism has occurred around the stocks. The most widespread effect is an aureole of recrystallization, extending a few feet into the sedimentary units.

Structure

The regional structure of the Coeur d'Alene mining district is illustrated on the geologic map in Figure 2. The district is located at the intersection of the Lewis and Clark Line with a broad anticlinal arch that extends in a northerly direction from the Idaho batholith to Kimberly,

British Columbia, Canada (Hobbs and Fryklund, 1968). The Lewis and Clark Line is a prominent zone of faulting, shearing, and complex folding that trends in an east-southeast direction. The Osburn fault is the major structure of the Lewis and Clark Line in the district. The rocks of the district are intensely deformed, and Hobbs and others (1965) describe the area as a "structural knot". The rocks are tilted, sheared, and faulted, and most dip at angles of 45° or greater. Nearly vertical dips are common and many beds are overturned.

Faults are the dominant structural feature of the Coeur d'Alene district and control the location of the ore deposits. The faults have been grouped into four categories by Hobbs and others (1965):

- (1) low-angle reverse faults
- (2) early steep-dipping reverse and normal faults
- (3) strike-slip and related normal faults
- (4) late normal faults.

The Osburn fault, the major structural feature in the district, has a right-lateral displacement of 16 miles. The Osburn divides the district into two parts that differ markedly in structural characteristics (Wallace and others, 1961). North of the Osburn fault, the rocks are moderately deformed and the axes of the folds trend in a northerly direction. South of the Osburn fault, the fold axes trend westerly and the folds are tightly compressed so that beds dip vertically and in some cases are overturned.

Between the Osburn fault and the Placer Creek fault, which roughly parallels the Osburn 3 - 4 miles to the south, are numerous other faults that trend northwest. They form the connecting links between the two faults. Most dip steeply to the southwest and are reverse, normal, or strike-slip. The Crescent, Silver Summit, Consolidated Silver, and Coeur d'Alene mines

are located along these faults. Two sets of faults predominate north of Osburn fault. One set trends west-northwest and is subparallel to the Osburn fault. The Lucky Friday mine is located within this set. The second set trends north and includes the location of the Dayrock mine. (Figure 2).

Fault gouge and zones of sheared, crumpled, or highly fractured rocks are associated with all the faults. Hobbs and others (1965), report that in quartzite:

"The strain along a fault is characterized by a relatively narrow zone of gouge bordered by a zone of breccia which grades outward into small shears and joints. In comparison, along a fault of similar displacement in argillite, the strain produces a relatively wider zone of gouge surrounded by contorted and crumpled rock."

An example of zones of fault gouge and brecciation along the Osburn fault is illustrated in the Morning mine (Figure 4). Bedding-plane slippage and puckering are additional types of faulting or shearing that are common in the district.

Hobbs and others (1965) recognized differences in the structure and lithology on opposite sides of the Osburn fault and use this information to substantiate the 16 miles of right lateral strike-slip displacement along the fault. On the other hand, Full (1955) believed that the geology is too complex to explain the displacement on the Osburn fault as strike-slip. However, geologic evidence substantiates the observations that the pattern of faulting formed after the major period of folding. Displacement along strike-slip faults has offset fold-axes, and displacement on dip-slip faults has cut folds.

Mineralization is probably directly related to the structural history of the region and extends from Precambrian to Tertiary time. The veins of

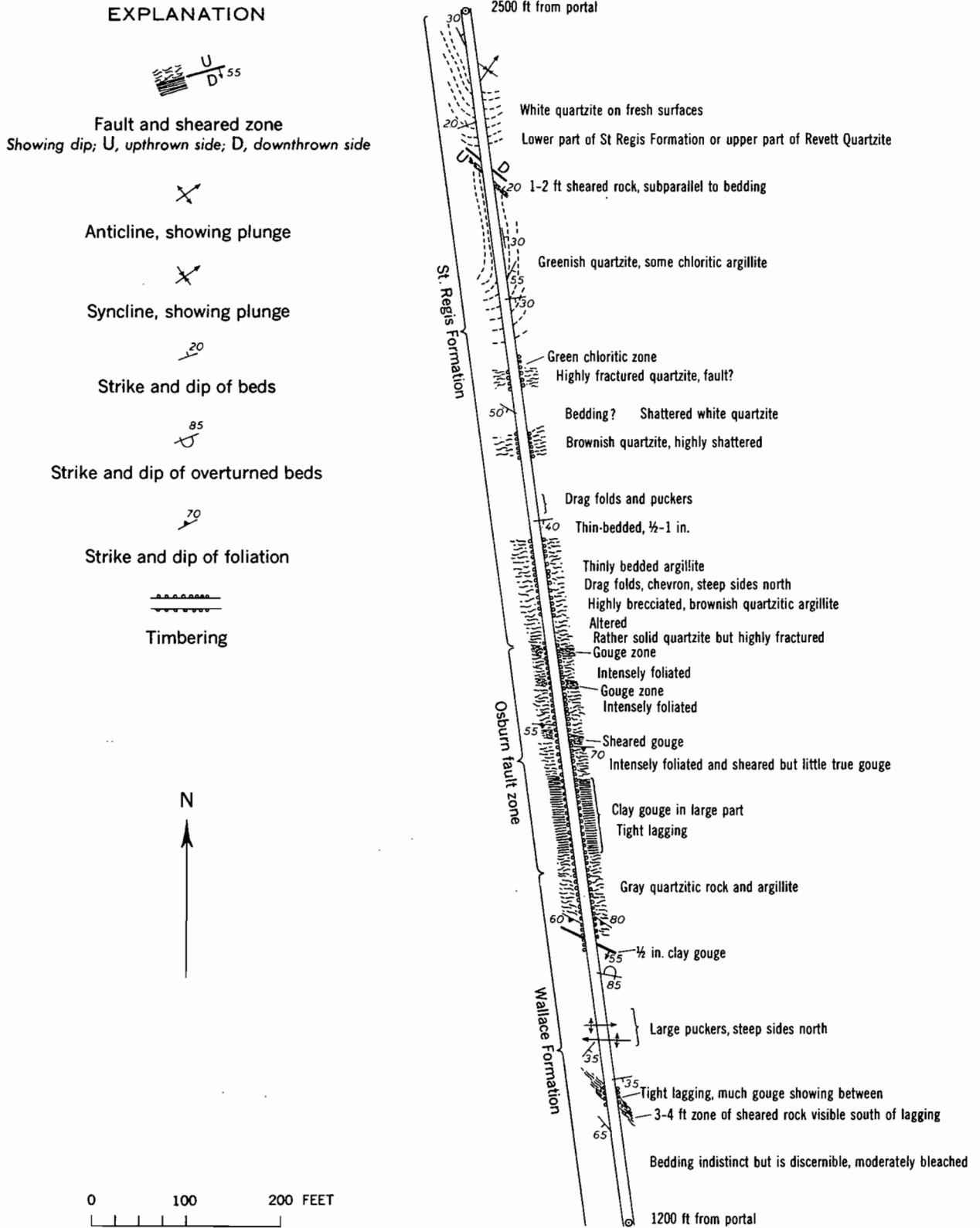

FIGURE 4. Zones of fault gouge and brecciation along Osburn fault as seen in the main cross cut of the Star-Morning mine (Hobbs and others, 1965).

the major period of ore formation were probably localized along a system of throughgoing fractures that were opened after the intrusion of the monzonite stocks. Thus, the major mineralization is Cretaceous or younger. Much of the structural pattern was present prior to the formation of the principal ore deposits; however, a major amount of strike-slip movement took place after ore emplacement. Regardless of the differences in fault pattern and orientation in the district, all the major ore bearing zones have approximately the same orientation, N65°W. The orientation of the zones of ore bodies is about 10° to 15° more northerly than the general trend of the Osburn fault.

ORE DEPOSITS OF THE COEUR D'ALENE DISTRICT

The Coeur d'Alene district ore deposits have been described by several authors, including Sorenson (1947), Campbell and others (1961), Hobbs and Fryklund (1968), and Carter and Li (1976). The definitive study is the paper by Fryklund (1964). The major ore deposits are steeply dipping tabular replacement veins containing lead, zinc and silver. The veins range in thickness from less than an inch to a yard, and locally may be several times this thickness. Individual ore shoots are known to range in length from several feet to more than 3000 feet and some may exceed this length when fully developed. The important producing veins are nearly straight, parallel to subparallel, and trend about N65°W.

There were six periods of mineralization, each distinguished by the minerals it emplaced (Fryklund, 1964). Precambrian mineralization is represented by arsenopyrite-pyrite veins cut by uranium-bearing veins. Hydrothermal alteration also occurred in the Precambrian. Late in the Cretaceous, after emplacement of the Gem stocks and monzonite, the main period of mineralization occurred. The metal-producing veins of galena, sphalerite, and tetrahedrite were intruded, and the surrounding country

rock was recrystallized. The final phases of mineralization occurred in the Tertiary period. The first was a period of base metal mineralization. A second phase is represented by stibnite and scheelite-stibnite veins; these veins are older than the Tertiary diabase dikes. A third phase includes arsenopyrite and gold veins; these veins are younger than the diabase dikes.

The mineral belts are structural features. In some places the mineral belts parallel the trends of the fold axes; in others they cut across the axes at high angles. The monzonite stocks interrupt the mineral belts but do not disturb the main trends of the belts that are aligned across them. Within the mineral belts the distribution of veins, shears, and fractures differs from place to place and apparently is affected by the physical properties of the country rock and other factors.

The length of the mineral belts ranges from 1-14 miles. The ore shoots are scattered in the mineral belts in a random pattern. The size of individual shoots covers a broad range. An example of a large ore shoot is the main ore body in the Star and Morning mines. This ore body measures 3000 ft. long and 7500 ft. from its exposure at the surface to the lowest level mined. The maximum vertical extent is not known; its width is up to 60 ft.

The mineralization is clustered in two groups on opposite sides of the Osburn fault, localized along well-defined parallel or subparallel belts. As summarized by Hobbs and Fryklund (1968), the ore belts north of the Osburn fault are zoned concentrically around the Gem stocks; the major ore minerals are galena and sphalerite. The deposits south of the Osburn fault show no evidence of concentric zoning, the gangue minerals show no orderly pattern, and the major ore minerals are sphalerite, galena, and tetrahedrite.

Among the 175 mines of the Coeur d'Alene district, which include 32 active mines (Idaho Dept. of Labor and Industrial Services, 1978), there

are many deep underground workings in metamorphic rock. Two mines north of the Osburn fault, the Dayrock and Star-Morning, and the Coeur mine south of the fault will be described because of their characteristics and potential accessibility. Other mines in the district with potential because of rock type, depth of workings, and possible accessibility are the Lucky Friday, north of the Osburn fault; and the Consolidated Silver, Silver Summit, Crescent, Galena, and Sunshine south of the fault.

REFERENCES - COEUR D'ALENE DISTRICT

- Carter, R.A., and Li, T.M., 1976, Idaho's Coeur d'Alene district sets sights on record production: *Min. Eng.*, v. 28 (7), p. 49-64.
- Chan, S.S.M., Crocker, T.J., and Waddell G.G., 1972, Engineering properties of rocks and rock masses in the deep mines of the Coeur d'Alene mining district, Idaho: *AIME Trans.*, v. 252, p. 353-360.
- Chan, S.S.M., 1969, Suggested guides for exploration from geochemical investigation of ore veins at the Galena mine deposits, Shoshone County, Idaho: *Quart. Colo. Sch. Mines*, v. 64 (1), p. 139-168.
- Conway, J., 1972, Physical properties of mine rocks, Bunker Hill Mine, Coeur d'Alene District, Idaho: *AIME Trans.*, v. 252, p. 359, Appendix I.
- Crosby, G.M., 1969, A preliminary examination of trace mercury in rocks, Coeur d'Alene District, Idaho: *Colo. Sch. Mines, Quart.* v. 64 (1) p. 169-194.
- Fryklund, V.C., Jr., 1964, Ore deposits of the Coeur d'Alene district, Shoshone County, Idaho: *U.S. Geol. Survey Prof. Paper* 445, 103 pp.
- Full, R.P., 1955, Structural relations north of the Osburn fault, Coeur d'Alene district, Shoshone County, Idaho; University of Idaho thesis.
- Gott, G.B., and Botbol, J.M., 1975, Possible extension of mineral belts, northern part of Coeur d'Alene district, Idaho: *U.S. Geol. Survey J. Res.*, v. 3 (1), p 1-7.
- Hershey, O.H., 1916, Origin and distribution of the ore in the Coeur d'Alenes: *San Francisco Min. Sci. Press*, 32 pp.
- Hietanen, A., 1963, Idaho Batholith near Pierce and Bungalow, Clearwater County, Idaho: *U.S. Geol. Survey Prof. Paper* 344-D, 42 pp.
- Hobbs, S.W., and Fryklund, V.C., Jr., 1968, The Coeur d'Alene district, Idaho: in Ridge, J.D., ed., *Ore deposits of the United States, 1933-1967*, AIME, p. 1417-1435.
- Hobbs, S.W., Griggs, A.B., Wallace, R.E., and Campbell, A.B., 1965, *Geology of the Coeur d'Alene District, Shoshone County, Idaho*: *U.S. Geol. Survey Prof. Paper* 478, 139 p.
- Hosterman, J.W., 1956, *Geology of the Murray area, Shoshone County, Idaho*: *U.S. Geol. Survey Bull.* 1027-P, p. 725-748.
- Idaho Bureau of Mines and Geology, 1963, *The Coeur d'Alene mining district*: *Idaho Bur. Min. Geol. Pamph.* 133, 103 pp.
- Idaho Department of Labor and Industrial Services, 1978, *Fourth annual report on mine safety bureau*: *Idaho Dept. Lab. & Ind. Serv.*, 56 pp.

- Mitcham, T.W., 1952, Significant spatial distribution patterns of minerals in the Coeur d'Alene district, Idaho: *Science*, v. 115 (2975), p. 11.
- Reid, R.R., ed., 1961, Guidebook to the geology of the Coeur d'Alene mining district: *Idaho Bur. Min. Geol. Pamph. 133*, 103 pp.
- Ross, C.P., and Forrester, J.D., 1958, Outline of the geology of Idaho: *Idaho Bur. Min. & Geol. Bull. 15*, 74 pp.
- Ross, C.P., 1935, Copper in Idaho: in *Copper Resources of the World*, 16th International Geological Congress, p. 261-269.
- Silverman, A., Long, A., and Kulp, J.L., 1960, Age of Coeur d'Alene mineralization: an isotope study: *AIME Trans.*, v. 217, p. 117-118.
- Skinner, E.H., 1972, Summary of physical properties from Crescent Mine, Coeur d'Alene District, Idaho: *AIME Trans.*, v. 252, p. 359-360, Appendix 2.
- Sorenson, R.E., 1947, Deep discoveries intensify Coeur d'Alene activities: *Eng. Min. J.*, v. 148 (10), p. 70-78.
- Umpleby, J.B., 1924, The Osburn Fault, Idaho: *J. Geol.*, v. 32 (7), p. 601-614.
- U.S. Bureau of Mines Mineral Yearbook 1979, Area Reports, 1973: *U.S. Bur. Min.*, v. 2, p. 246-7.
- Wallace, R.E., Griggs, A.B., Campbell, A.B., and Hobbs, S.W., 1961, Tectonic Setting of the Coeur d'Alene District, Idaho: *Idaho Bur. Min. Geol. Bull. 16*, p. 3-5.
- The Wallace Miner: April 19, 1979
 April 26, 1979
 July 5, 1979
 July 12, 1979.

DAYROCK MINE
(DAY MINES, INC.)

LOCATION

The Dayrock Mine lies 3 miles north of Wallace, Idaho, along Ninemile Creek Canyon, at a surface elevation of 3200 ft. Its location is shown on Figure 2 of the preceding section. The lead-silver-zinc mine is located at township 48N, range 4E, section South 10, 11, 14, and 15. It was reported active in 1978 with seven employees (Idaho Dept. of Labor and Industrial Services, 1978). Currently, the mine is inactive and is being kept open for potential exploration.

GEOLOGIC SETTING

The geologic setting of the Dayrock mine was described by Hobbs and others (1965), Farmin (1961), Fryklund (1964), and Carter and Li (1976). A generalized geologic cross section, Figure 1, shows the rock type, geologic structure, and ore bodies to a depth of 1250 feet. The host rocks are the Precambrian Belt Series argillites and quartzites. The upper three-quarters of the mine is located in St. Regis argillites and the lower quarter is in underlying Revett Quartzite. Shearing and alteration have weakened the rock and there are abundant clay minerals and sericite in the argillite.

One of the Gem stocks lies approximately 250 ft. east of the mine; however, its proximity is the result of movement on the nearby Dobson Pass fault. A few dikes cut across the mine for lengths up to 100 ft. They are altered and softened, requiring timbering in the mine.

The ore is mainly galena, pyrite, sphalerite, and tetrahedrite with subordinate amounts of gangue minerals. The ore occurs in lenses, stringers and disseminations.

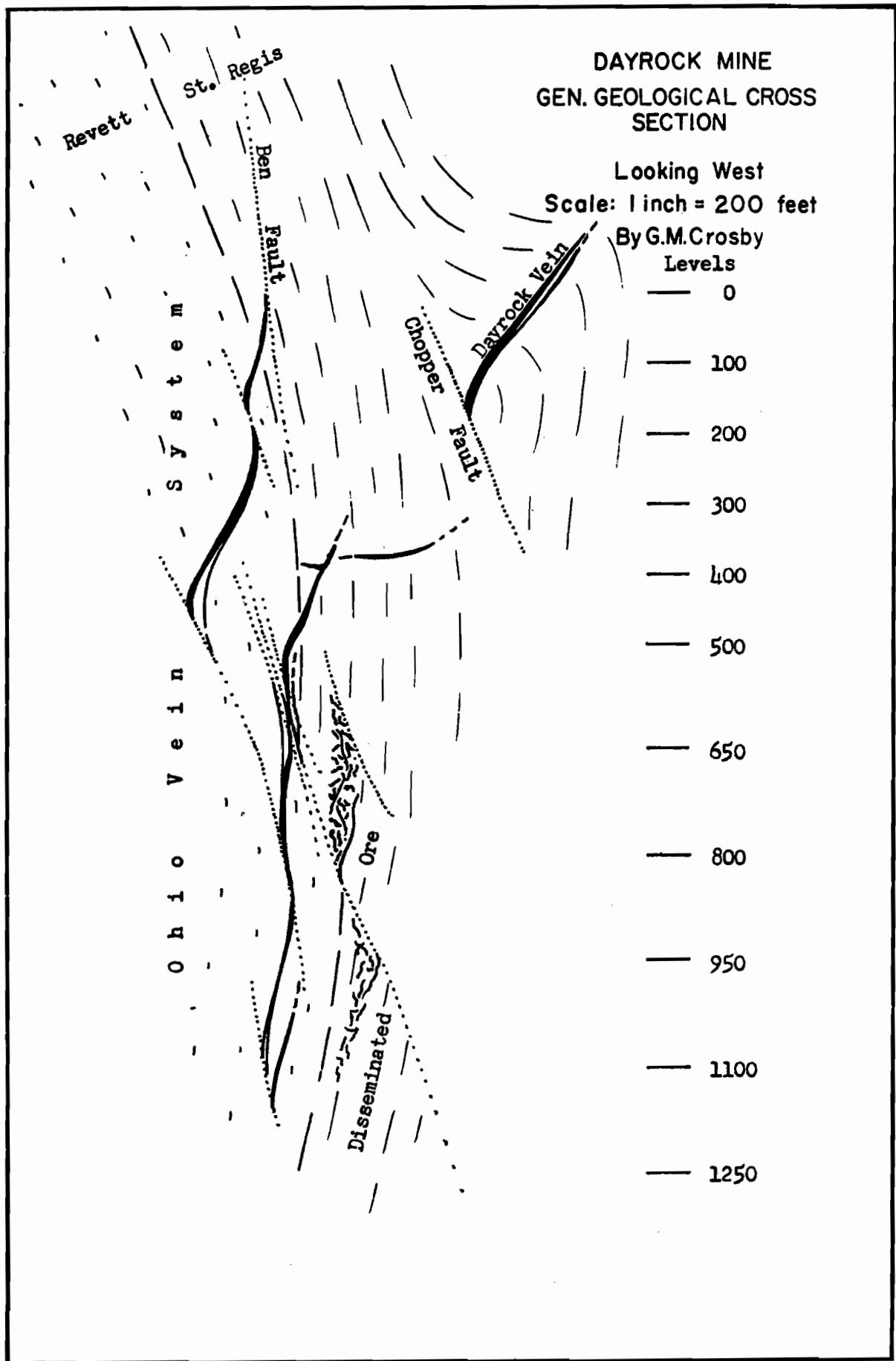

FIGURE 1. Generalized geologic cross section of the Dayrock mine, Coeur d'Alene mining district, Idaho (Farmin, 1961).

STRUCTURAL SETTING

The Belt rocks in the Dayrock mine strike northwesterly and dip northeasterly 45° - 80° . The mine area is bounded by the Dobson Pass fault on the east and the Blackcloud and Osburn faults on the south. The veins occupy fractures or shears in the host rocks and may be traced for up to hundreds of feet. Numerous stringers, pods, and disseminated bodies of ore minerals are scattered between the veins.

Faulting in the Dayrock mine is complex (Hobbs and others, 1965). Normal faults cut the veins and displace them by as much as hundreds of feet, progressively lower to the west. Another set of faults with reverse movement up to 90 ft. parallels the veins, complicating the geology and mine development. The rocks and, to a lesser extent, the veins are drag-folded, especially near faults.

MINE CHARACTERISTICS

Notes on the Dayrock mine workings and mining method are based on few sources and a paucity of information. The workings are in quartzite and argillite and may extend into intrusive rock. They include a 300 ft. adit, a vertical shaft, and tunnels at the 1400 ft. and 3000 ft. levels, and possibly others. A total of 900,000 tons of ore were extracted between 1923 and 1962 with a 3.6 million oz. silver content (Idaho Bureau of Mines and Geology, 1963). The mine workings are fairly wet and are timbered in the faulted and sheared areas (Acres, 1975). The lead, silver, and zinc is vein mined by cut and fill (Cobbs, 1976). Some areas are backfilled with quartz sand. Haulage is accomplished by rail.

The Dayrock mine was reported mined out in mid-1974 (Carter, 1976); however, new exploratory drilling was completed in 1975 in an area west of the mineralized zones. Results were inconclusive and additional drilling or shaft sinking may have been undertaken.

REFERENCES - DAYROCK MINE

- Acres American Inc., 1975, Federal Energy Administration Underground Storage Program, File 4074.07.
- Carter, R.A., 1976, Idaho's Coeur d'Alene District sets sights on record production: Min. Eng., v. 28, (7) p. 49-64.
- Cobbs Engineering, 1976, Survey of Active and Inactive Mines for Possible use as in situ test facilities: Office of Waste Isolation, Oak Ridge, Tenn., Report No. Y/OWI/SUB-76/16514.
- Farmin, R., 1961, Geology of the Dayrock mine, Coeur d'Alene District, Idaho: Idaho Bur. Min. Geol. Bull. 16., p. 21-22.
- Fryklund, V.C., Jr., 1964, Ore deposits of the Coeur d'Alene District, Shoshone County, Idaho: U.S. Geol. Survey Prof. Paper 445., 103 p.
- Idaho Bur. Min. Geol., 1963, The Coeur d'Alene Mining District in 1963: Idaho Bur. Min. Geol. Pamphlet 133., 103 p.

STAR-MORNING MINE
(BUNKER HILL-HECLA MINING COMPANIES)

LOCATION

The Star-Morning Unit represents the intersection of the Star mine workings on the west and Morning workings to the east. It is situated six miles northeast of Wallace, Idaho, and north of the Osburn fault. The mine's location is shown on Figure 2 of the preceding section. The Star-Morning ore shoot lies in rocks of the Precambrian Belt Series in township 48N, range 5E, section 21 and 22. The mine is reported active and continuing normal operations with very good results during the first quarter of 1979 (Wallace Miner, Apr. 19, 1979). There were 360 employees at the Star mine and 2 at the Morning in 1978 (Idaho Dept. of Labor and Industrial Service, 1978). The Star and Morning mines are operated as a single unit, and are accessible by interconnecting tunnels at depth.

GEOLOGIC SETTING

The geologic setting of the Star-Morning mine has been described by Hobbs and others (1965), Fryklund (1964), and Sorenson (1947). It is assumed that the geology of the Star-Morning Unit is similar to, and closely associated with, the Star and Morning mines; however, literature does not give sufficient detail to validate this assumption. The Star mine is located entirely in Precambrian Revett Quartzite, while the top of the Morning mine is in the St. Regis Formation (argillite and quartzite), but because the contact between the Revett Quartzite and St. Regis Formation dips steeply eastward, most of the mine levels are in both formations. Beds in the Star and Morning mines generally strike slightly west of north, dip

steeply, and are cut by the veins at high angles. A monzonite dike is exposed in the upper level of the Star-Morning mine. Fine grained dikes with phenocrysts transect the mine. The largest dikes extend 5500 ft. from the top of the mine with a maximum width of 70 ft. The dikes are associated with haloes of alteration that may extend 50 ft. or more into the country rock on each side. The alteration includes chlorite and chloritized quartzite.

STRUCTURAL SETTING

The Star fault cuts the Star mine veins and is subparallel to them. The fault also offsets the monzonite dike. There is about 270 ft. of displacement on the Star-Morning ore shoot with the north side moving east on the Star 2300 level. More recent faults have developed thick gouge seams in the vein and along the hanging wall and footwall.

MINERALIZATION

The Star-Morning ore shoot is the largest in the Coeur d'Alene district. The vein in the Morning mine was stoped for about 6725 ft., with the last 1000 ft. below sea level, where the vein still contains ore. The ore shoot has not been mined to the same depth in the Star mine. Within the ore shoot, the vein is divided by large inclusions of country rock. The average vein width is about 10 ft.

The main ore body of the Star mine is in a nearly vertical shear zone striking N79°W and has a maximum length of 4000 ft. and an average stoping width of 10 ft. The competence of the ore vein is less than the wall rock. Physical properties of the quartzites collected from the lower levels of the mine show an average compressive strength of 26,000 psi (Chan and

others, 1972), an average modulus of elasticity of 8.5×10^6 psi, and an average tensile strength of 1500 psi (Waddell, 1966). Additional rock properties and in-situ measurements have been completed by Patricio and Beus (1976).

MINE CHARACTERISTICS

The Star-Morning Unit is mined by the horizontal cut and fill method. There are five shafts and extensive tunnelling at depths from 800 to 1400 feet below the surface. Actual ore tonnage is 282,000 short tons with a daily ore capacity of 1100 tpd and 852,000 tons proved reserves (E/MJ, 1977). The mine is a leading producer of silver, zinc, and lead, with a cumulative ore tonnage of 20 million tons (1894-1962) and 49 million ounces of silver (Idaho Bur. of Min. Geol., 1963).

The workings extend to a depth of 6720 ft. with a length of approximately 3900 ft. and width of 49 ft. (CRIB, 1976). The Star and Morning mines, tunnelled through the mountain and joined workings in the late 1970's; currently an exploratory tunnel is being driven to the Lucky Friday mine across the Hunter fault with five miles of tunnelling in barren rock. Recent exploration may have extended workings into plutonic rock.

REFERENCES - STAR-MORNING MINE

- Chan, S.S.M., Crocker, T.J., and Waddell G.G., 1972, Engineering Properties of rocks and rock masses in the deep mines of the Coeur d'Alene District, Idaho: AIME Transactions, v. 252 (12) p. 353-360.
- Engineering & Mining Journal, 1977 International Directory of Mining and Mineral Processing Operations: E/MJ, New York, 229 pp.
- Fryklund, V.C., Jr., 1964, Ore deposits of the Coeur d'Alene District, Shoshone County, Idaho: U.S. Geol. Survey Prof. Paper 445, 103 p.
- Gott, G.B., and Botbol, J.M., 1975, Possible extension of mineral belts, northern part of Coeur d'Alene District, Idaho: U.S. Geol. Survey J. Res., v. 3 (1), p. 1-7.
- Hobbs, S.W., Griggs, A.B., Wallace, R.E., and Campbell, A.B., 1965, Geology of the Coeur d'Alene District, Shoshone County, Idaho: U.S. Geol. Survey Prof. Paper 478, 139 p.
- Idaho Bureau of Mines and Geology, 1963, The Coeur d'Alene District in 1963: Idaho Bur. Mines Geol. Pamph. 133, 103 pp.
- Patricio, J.G.; Beus, M.J., 1976, Determination of the In Situ Modulus of Deformation in Hard Rock Mines of the Coeur d'Alene District, Idaho, Symp. Rock Mech., Proc. 17, Snowbird, Utah, p. 489.1-489.7.
- Sorenson, R.E., 1947, Deep discoveries intensify Coeur d'Alene activities: Eng. Min. J., v. 148, (10), p. 70-78.
- Waddell, G.G., 1966, In-Situ measurements of rock deformation in a vein-type deep mine: U.S. Bur. Mines Report Invest. 6747, 47 pp.

THE COEUR MINE
AMERICAN SMELTING AND REFINING COMPANY
(COEUR D'ALENE MINES CO.)

LOCATION

The newest silver mine in Idaho, the Coeur mine began operation June 1976 and currently ranks fifth in terms of production among underground silver mines in the United States (Wallace Miner, Apr. 26, 1979). It is located along the Polaris fault, south of the Osburn fault, and 3.5 miles west of the city of Wallace. Its location is shown on Figure 2 of the preceding section. The mine came into production after 11 years of exploration and development costing \$20 million (Carter, 1976). The deposits lie in quartzites and slates, in the footwall of the Polaris fault. The mine has extensive workings to a depth of 4428 ft. and the 3400 foot level connects the Coeur to the Galena mine, 7500 ft. to the southeast.

GEOLOGIC SETTING

The geologic setting of the Coeur mine was described by Carter and Li (1972), Hobbs and others (1965), and Fryklund (1964). The Coeur ore-bearing veins lie in quartzites, argillite, and slate in the Precambrian St. Regis-Revett transition zone. The transition zone extends from near the surface to the 3700 foot level. The veins strike from the northeast to northwest, dip steeply to the south, average over 5 ft. in width, and have an average strike length of 750 ft.

The ore-bearing veins also occur along the footwall of the Polaris fault which is well exposed in several of the workings. A zone of gouge a few inches wide and several yards of sheared rock are commonly associated

with the fault. On the adit level, the zone of gouge and sheared rock along the fault is more than 10 ft. wide. Very little specific geologic information on the new mine is available in the literature.

MINERALIZATION

Most of the mineralization is contained in two veins. One vein has a strike length of 600 ft. and extends vertically for about 1000 ft. The second vein has a strike length of 800 ft. and a vertical extent of more than 1600 ft. These two veins having an average thickness of 5 ft. are the initial mining targets.

MINE CHARACTERISTICS

Conventional horizontal cut and fill methods are used to mine the ore. Drifts are being driven on the veins to further develop ore blocks by raising. From the horizontal stope cuts, ore is slushed to chutes that feed the main haulage rail system. Stopes are filled with mill tailings.

The mine workings include two shafts. The main shaft extends to a depth of 4430 ft. with the last 1134 ft. below sea level. Other mine development work includes a 2300 ft. ventilation raise and development raises. A drift has been driven from the Coeur 3400 foot level to the Galena mine 3700 foot level to serve as a secondary exit.

Production in 1977 was 118,600 short tons with daily capacity of 450 tpd (Eng. Min. J. Directory, 1977). The net production in 1978 was 152,000 tons extracted (Wallace Miner, July 5, 1979).

Recent development work has added more than 150,000 short tons of new ore to reserves (E/MJ, March 1979). Plans reported in March 1979 call for

extending working levels of the Coeur mine (E/MJ, March 1979).

Mining equipment includes a rail haulage transport system, and a double-drum hoist in the main hoisting area.

REFERENCES - COEUR MINE

- Carter, R.A., and Li, T.M., 1976, Idaho's Coeur d'Alene District sets sights on record production: Min. Eng. v. 28, (7) p. 49-64.
- Engineering and Mining Journal, 1976, Asarco's newly dedicated Coeur silver mine will be fourth largest in U.S.: E/MJ, v. 177, (7) p. 23-27.
- Engineering and Mining Journal, 1977, E/MJ International Directory of Mining and Mineral Processing Operations, McGraw-Hill, New York.
- Fryklund, V.C., Jr., 1964, Ore deposits of the Coeur d'Alene District, Shoshone County, Idaho: U.S. Geol. Survey Prof. Paper 445, 103 p.
- Hobbs, S.W., Griggs, A.B., Wallace, R.E., and Campbell, H.B., 1965, Geology of the Coeur d'Alene District, Shoshone County, Idaho: U.S. Geol. Survey Prof. Paper 478, 139 p.
- Wallace Miner, July 5, 1979, District mine net profits at all-time high of \$37,321,483; p. 1.

THE BLACK HAWK (SECOND POND) - BLUE HILL MINE
(Kerr American, Inc.)

LOCATION

The ore deposits are located at 44°22'N and 68°41' W in Hancock County, Maine, south of Blue Hill village which lies 14 miles west of Ellsworth and 30 air miles from Bangor (Figures 1 and 2).

REGIONAL GEOLOGY

The Hancock County area lies in the Southern Volcanic Belt (Doyle 1966). This belt is composed mostly of granite with smaller amounts of diorite and diabase. The granite of Devonian age (?) intrudes highly altered schists and amphibolites—the Ellsworth formation of Precambrian to Ordovician age (?), the oldest formation in the area and the next in abundance. The formation strikes approximately north-south (Chin-Yuan Li, 1942) (Young, 1968).

In the immediate mine area, the country rock, the Ellsworth formation, strikes approximately north-south and is almost surrounded by the intrusive granite on the east and the south. An intrusive diorite-diabase body bounds it on the west. (Figure 3)

Metamorphism and Structure

Metamorphism of the rocks is of medium to high grade. Folding and faulting is minor. This deformation is considered to be of Devonian age (MAS, 1979). The major structural features of the area strike NE-SW, parallel to the regional structural pattern of Maine. When viewed as a whole, the granite intrusions also occupy a NE-SW belt. In the mine region, the strike of the schistosity is predominantly WNW-ESE and the dip is 50°SW. However, local variation of these features can be large (Ching-Yuan Li, (1942).

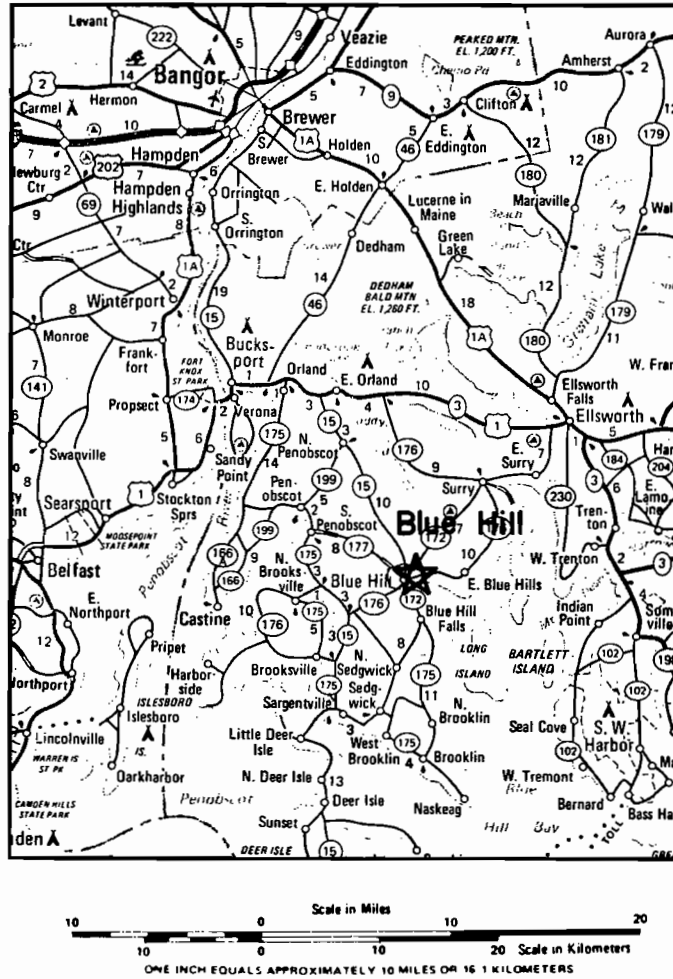

FIGURE 1. Location map of Blue Hill Mine, Hancock County, Maine. Basic map reproduced by permission of the American Automobile Association, copyright owner.

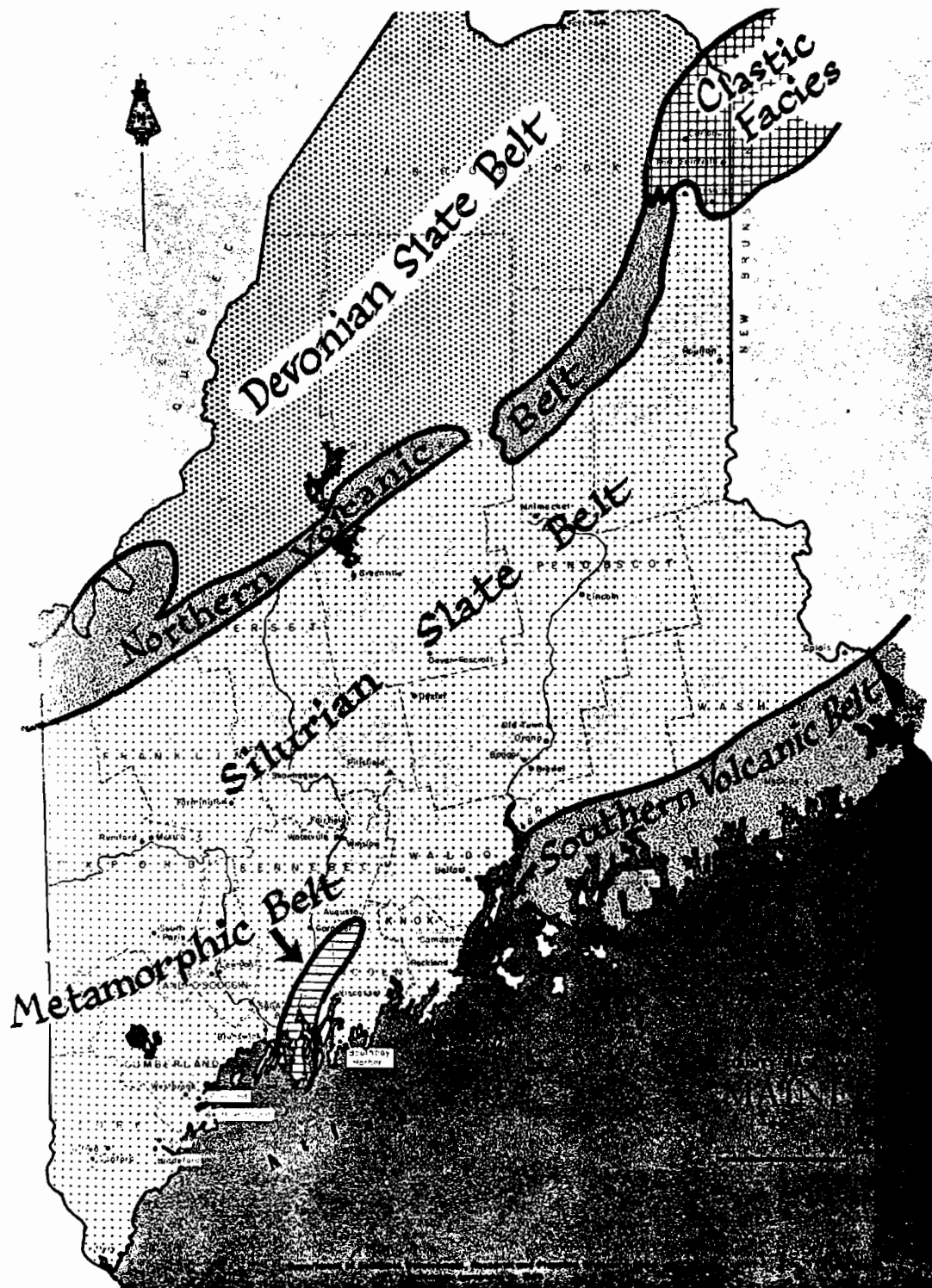

FIGURE 2. Basic geologic environments, State of Maine (Young, 1968).

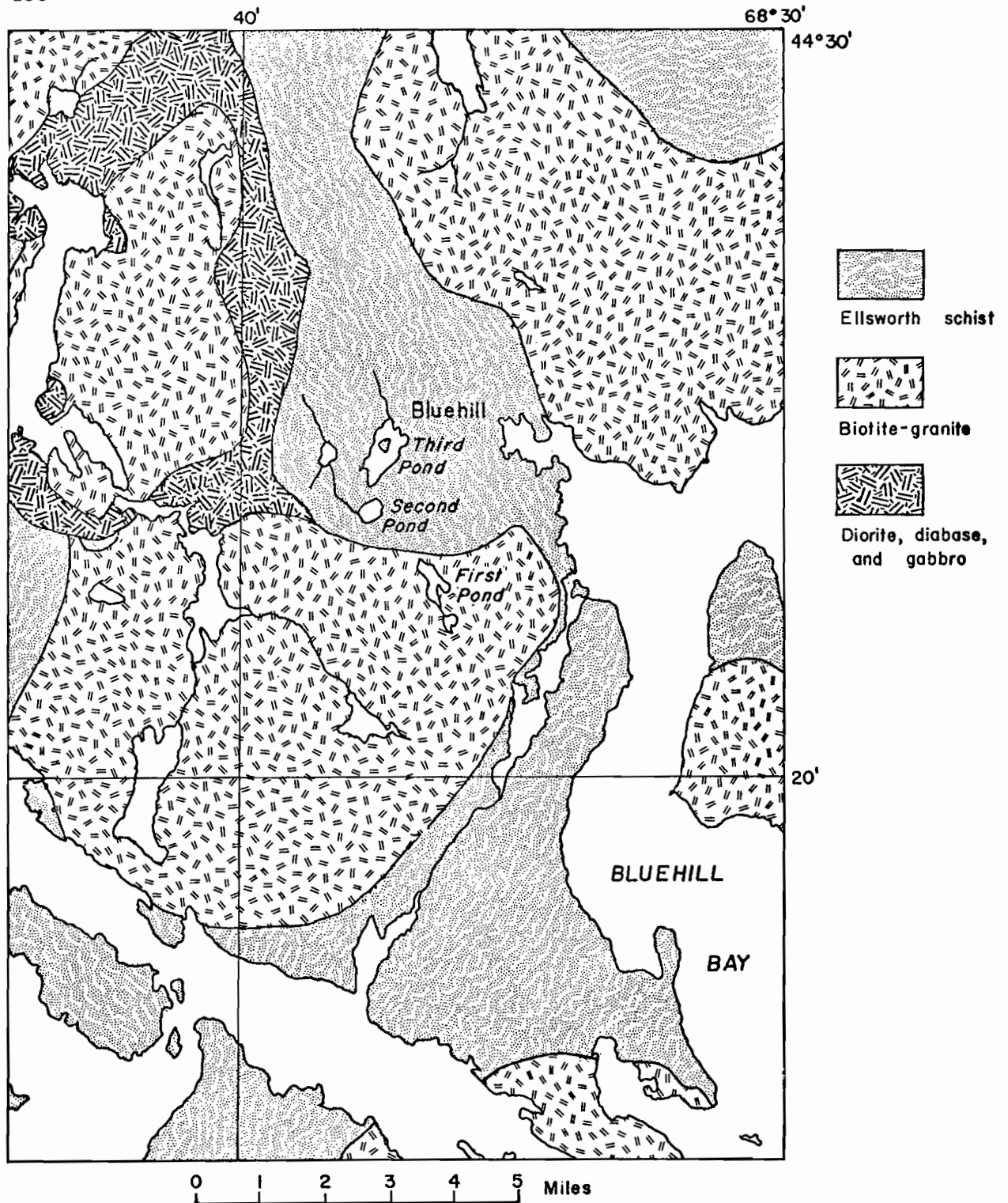

FIGURE 3. Simplified geologic map of the Blue Hill area (after Smith, 1907).

Mine Geology

The Second Pond deposit occurs as a series of shallow dipping (26°) parallel ore zones wrapped around the nose of a gently folded southerly plunging anticline (CRIB, 1978). The ore bands are in highly altered schists and amphibolites of the Ellsworth formation and near granite intrusions and are thought to be genetically related to these intrusions (Young, 1968) (Ching-Yuan Li, 1942). The ore minerals are chalcopyrite, sphalerite, galena, and pyrrhotite.

Hydrology

In Maine, some tracts of land considered suitable for mineral rights staking are controlled by the state. These are usually called "public lots." Natural water bodies greater than ten acres are in this category (Young, 1968). Second Pond is one of the latter. This suggests that the mineralization is beneath a water body and is, evidently, the reason for the inclined shaft on this property. Water removal is therefore a problem in the mine because of the high water table. At present the Second Pond Mine is completely water filled. In fact, when the mine was put on standby, the water followed the departing miners (private communication).

FACILITIES

The mining property is owned and operated jointly by Kerr American Inc. (subsidiary of Kerr Addison) and Black Hawk Mining Ltd. (subsidiary of Denison Mines Ltd.), (3900 S. Tower, Royal Bank Plaza, Toronto, Ontario, Canada) which are Canadian companies. The ore reserves as of December 31, 1976, were estimated to be 140,200 tons. In 1973, ore reserves were estimated to be 670,000 tons (CRIB, 1977). In 1970, the

shaft depth was 698 feet with levels at 280, 380, 400, 580, and 680 feet.

A trackless mining method was used.

Engineering and Mining Journal (1965) stated that the company was sinking an inclined shaft to 1300 feet. Young (1968) reported that a three compartment 1300 foot shaft was sunk and several thousand feet of development completed on the 380, 480, and 580 levels. CRIB (1977) stated that in 1968, the shaft depth was 400 meters with levels of 116, 146, and 177 meters.

Operations were halted in 1977 and the mine placed on standby because of low copper and zinc prices. In 1977, the total amount of mined ore was 144,964 tons (483 tons/day) (Canadian Mines Handbook, 1978-79) (The Mineral Industry of Maine, Minerals Yearbook 1971). The Kerr Addison 1977 Annual Report indicates that mine openings were closed with concrete bulkheads at that time. Their 1978 report states that mining and milling operations were being conducted on a care and maintenance basis only.

The mine is now inactive and filled with water.

BIBLIOGRAPHY

Canadian Mines Handbook, 1978-79.

CRIB 1977.

Doyle, R.G., 1966, Base Metal Environments and Exploration History in Maine:
Canadian Mining Journal, v. 87, (4), pp. 138-140.

Engineering and Mining Journal 1965, v. 166, (1).

Kerr Addison Annual Report 1977.

Kerr Addison Annual Report 1978.

Li, Ching-Yuan, 1942, Genesis of some Ore Deposits of Southwestern Maine:
Geol. Soc. Amer. Bull., v. 53, (1), pp. 15-51

MAS 1978.

Smith, G.O.; Bastian, E.S.; Brown, C.W., 1907, Geologic Atlas of the United States,
Penobscot Bay, Maine, U.S. Geol Survey Folio 149, 14p.

Young, R.S., 1968, Mineral Exploration and Development in Maine:
J.M. Ridge, ed., Ore Deposits of the United States, 1933-67, Amer.
Inst. of Mining, Metallurgical and Petroleum Engineers, New York.

MINNAMAX PROJECT

(OPERATED BY AMERICAN METAL CLIMAX INCORPORATED)

LOCATION

The Minnamax project site is located approximately 5 miles SSE of Babbitt, and about 60 miles north of Duluth, Minnesota (Figure 1) at 47°37'N and 91°52'W. The elevation of the area is about 1600 feet.

GEOLOGIC SETTING

Regional

Data for this section were extracted from Bonnicksen (1972), Minnesota Department of Natural Resources (1977), and Phinney (1972). The Duluth Complex of northeastern Minnesota includes about 2500 square miles of Upper Precambrian anorthositic, troctolitic, gabbroic, and granitic intrusive rocks. The complex has an arcuate pattern extending from Duluth northeastward into the northeasternmost tip of Minnesota, a distance of 150 miles. The complex was intruded along an unconformity between the overlying volcanics (North Shore Volcanic Group - mainly rhyolite) and underlying older rocks of Early and Middle Precambrian ages (Virginia Formation sediments, Biwabik Iron Formation, and Giant Range batholith). Radiometric dating indicates an age of approximately 1120± 15 million years for the Duluth Complex intrusives.

The region in which the Minnamax project is located is referred to as Babbitt-Hoyt Lakes, and is approximately midway along the northwestern edge of the Duluth Complex, as shown in Figure 2. The geology of the Babbitt-Hoyt Lakes region as well as the location of the Minnamax project is shown in Figure 3.

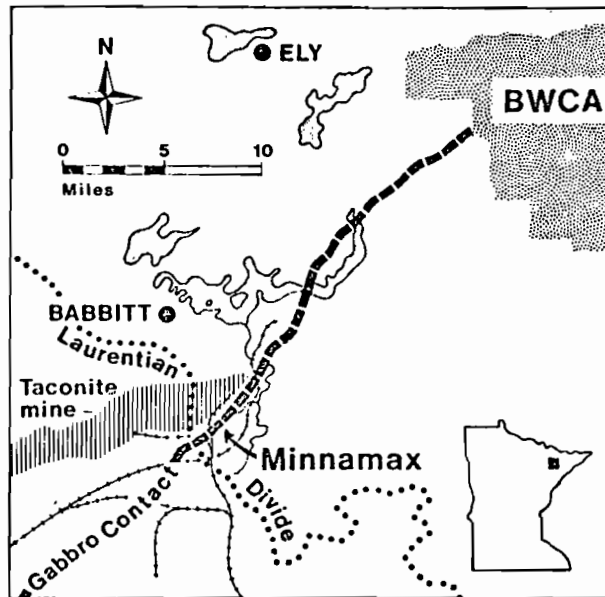

FIGURE 1. Location map of Minnamax Project, St. Louis County, Minnesota (E/MJ, 1976).

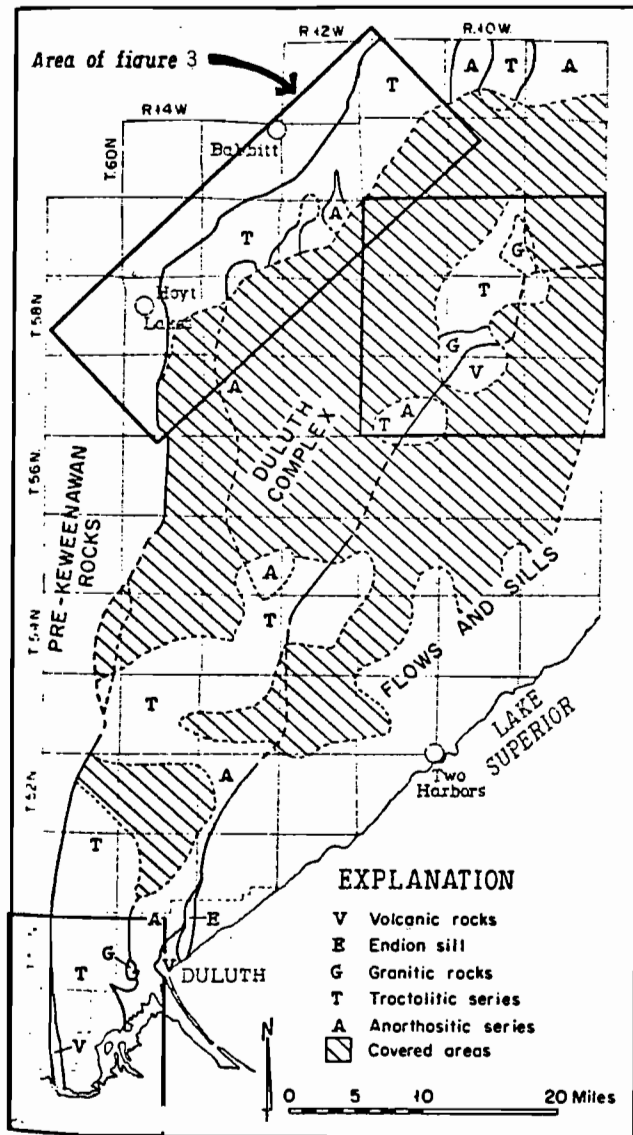

FIGURE 2. Geologic map of southern part of Duluth Complex (Bonnichsen, 1972).

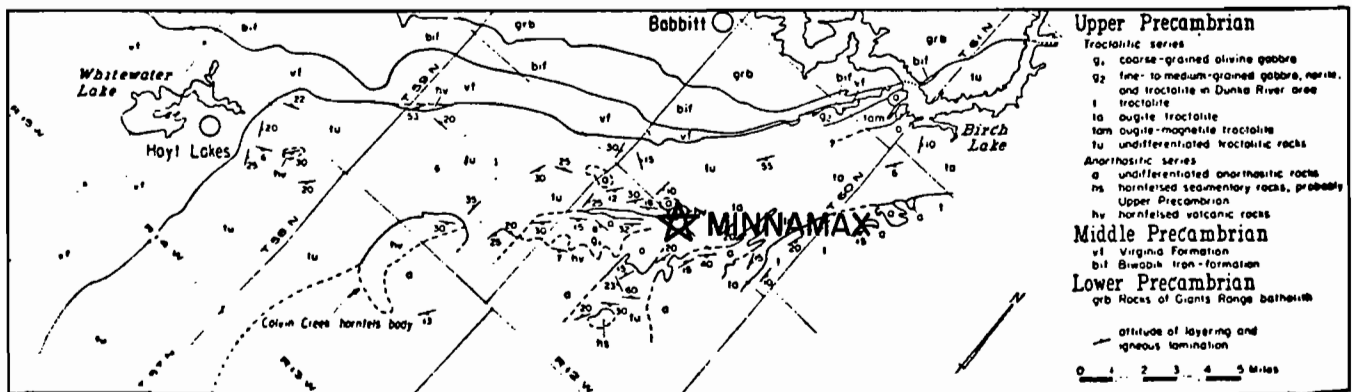

FIGURE 3. Geologic map of Babbitt-Hoyt Lakes region (Bonnichsen, 1972).

Two major rock groups in the complex are recognized, a troctolitic series and an anorthosite series. The troctolitic series consists of troctolite (primarily calcic plagioclase and olivine), and augite troctolite, while the anorthositic series consists primarily of gabbroic anorthosite and troctolitic anorthosite. The troctolitic series occurs adjacent to the western margin of the complex. The anorthositic series generally is located east and south-east of the troctolitic series. Numerous inclusions of fine-grained, generally granular hornfelses, ranging in size from a few inches to thousands of feet, are present in the southern half of the complex, and are especially abundant within the troctolitic series adjacent to the western margin. Hornfelses derived from mafic volcanic rocks probably are most abundant.

MINE GEOLOGY

The data for this section were extracted from Phinney (1972), and CRIB.

Exposures are poor in the area of the Minnamax project, and the relationships among the various units are not well understood. The host basal troctolitic gabbro of the Duluth Complex varies in grain size, mineral proportions, structural attitude, and texture. The exploration shaft and accessory tunnels are apparently in the Duluth Complex intrusive. The data available suggests that the main rock types in the mine workings are medium-grained troctolite grading locally into olivine gabbro; the texture in places may be pegmatitic. The copper/nickel mineralization is in the form of a sulfide segregation in the troctolitic intrusive.

The shape of the deposit is tabular, with dimensions of approximately 6000 meters in length, 115 meters in width, and 100 meters in thickness. The ore body strikes N45°E and has a dip of 17°SE. The depth to the top of the ore body is about 430 meters.

MINE FACILITIES

The data for this section were extracted from CRIB, EMJ (1976), and USGS (1979).

The Minnamax ore body was discovered by Bear Creek Mining Company in 1957, and was later acquired by Amax Exploration, Inc. Amax has carried on a substantial amount of exploration since acquiring the property. A 14 foot diameter shaft has been sunk to a depth of 1710 feet, as illustrated in Figure 4. Approximately 6000 meters of drifting has been done from the shaft.

A decision to develop the prospect will not be made before 1980, and startup will require an additional 3 to 4 years.

Amax is permitting the U.S. Geological Survey and the University of Minnesota to use part of its Minnamax underground workings to conduct a comprehensive series of stress measurements.

ELY PROSPECT

The Ely prospect of International Nickel Company is located approximately 15 miles east of Ely, Minnesota, less than 20 miles north of the Minnamax project. The geology of the Ely prospect is likely similar to Minnamax, since both are part of the troctolitic gabbro of the Duluth Complex. The underground workings at the Ely prospect consist of a shaft approximately 1,000 ft. deep, a 400 ft. long, 8 ft. wide drift, and a 40 ft. wide, 180 ft. deep stope. A limited description of the site, along with a more complete discussion of hydraulic fracturing field tests, were given by Von Schonfeldt (1970). In this report the Ely prospect is categorized in group 2 because sufficient data are presently not available.

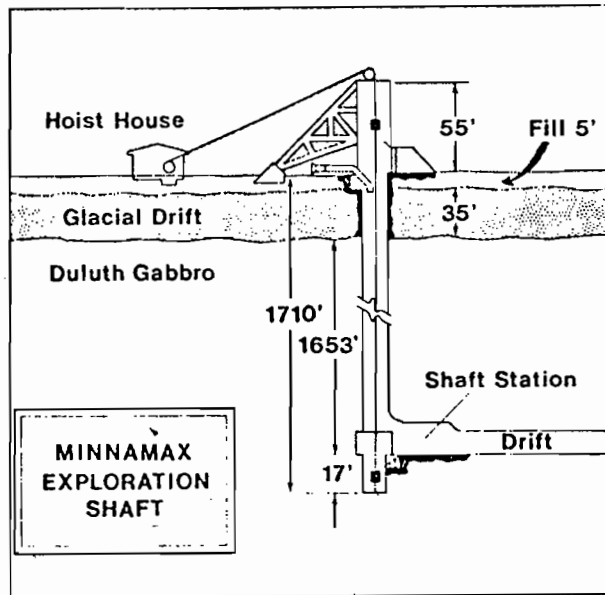

FIGURE 4. Minnamax exploration shaft (E/MJ, 1976).

REFERENCES

Bonnichsen, B., 1972, Southern Part of the Duluth Complex, in: Geology of Minnesota, A Centennial Volume, Minnesota Geol. Survey, St. Paul, Minn., p. 361-387.

CRIB

Engineering and Mining Journal, 1976, Amax steps up exploration at Minnamax copper-nickel prospect in Minnesota, v. 177(2), p. 17, 138.

Fairhurst, C., 1979. Improved stress determination procedures by hydraulic fracturing, abstract in U.S. Geol. Survey Open File Report of 79-387, p. 48.

MAS

Minnesota Department of Natural Resources, Division of Minerals - Minerals Exploration Section, 1977, Mineral Resources of a Portion of the Duluth Complex and Adjacent Rocks in St. Louis and Lake Counties, Northeastern Minnesota, Report 93, 74 p.

Phinney, W.C., 1972, Duluth Complex, History and Nomenclature, in: Geology of Minnesota, A Centennial Volume, Minn. Geol. Survey, St. Paul, Minn., p. 333-360.

Von Schonfeldt, H., 1970, An Experimental Study of Open-Hole Hydraulic Fracturing as a Measurement Method with Particular Emphasis on Field Tests, Missouri River Division, Corps of Engineers, Technical Report MRD-3-70, November 1970, p. 37-68.

BLACK PINE MINE
(CONSOLIDATED COPPER CO.)

LOCATION AND ACCESSIBILITY

Black Pine Mine is an active small silver mine in the Philipsburg District, Granite County, Montana. Since 1882, it has been mined intermittently with an estimated cumulative production (1885-1964) of 2.6 million ounces of silver and 3000 ounces of gold (Krohn and Weist, 1977). Formerly called the Combination mine, it is located west of Henderson mountain at 46°27'N, 113°22'W at an elevation of 6500 ft. It is accessible by gravel road, 12 mi. northwest of the town of Philipsburg (Figure 1).

The Black Pine Mine is included among the "class 1" mines in this study, as representing an active mining district, and also for comparison with mines of the Coeur d'Alene District, Idaho. The Coeur d'Alene mines are located in quartzitic rock types similar to those of the Philipsburg district, but the structural settings of the two districts are distinctly different. The new development drifts at Black Pine may extend into the nearby intrusive rocks.

GEOLOGIC SETTING

The geology of the Black Pine mine area was briefly outlined by White (1976) and described in detail by Wallace and others (1978), Prinz (1967) and Emmons and Calkins (1913). It is an area of folded and faulted Precambrian sedimentary rocks that have been intruded by Cretaceous batholiths (Figure 2). The sedimentary rocks consist mainly of limestone, dolomite, shale, quartzite, and phosphatic quartzite which,

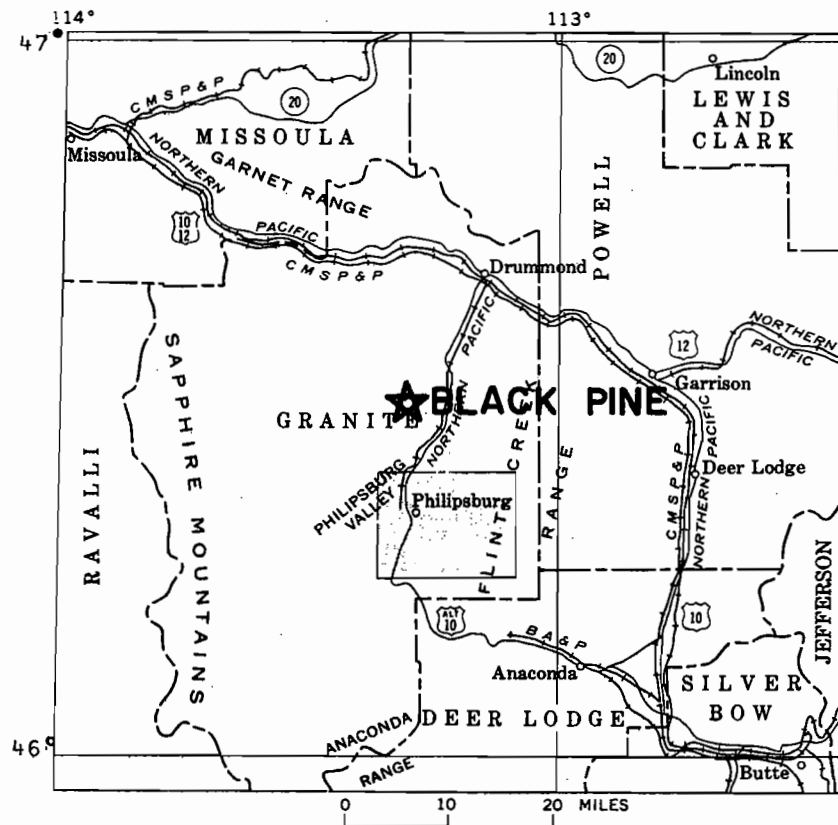
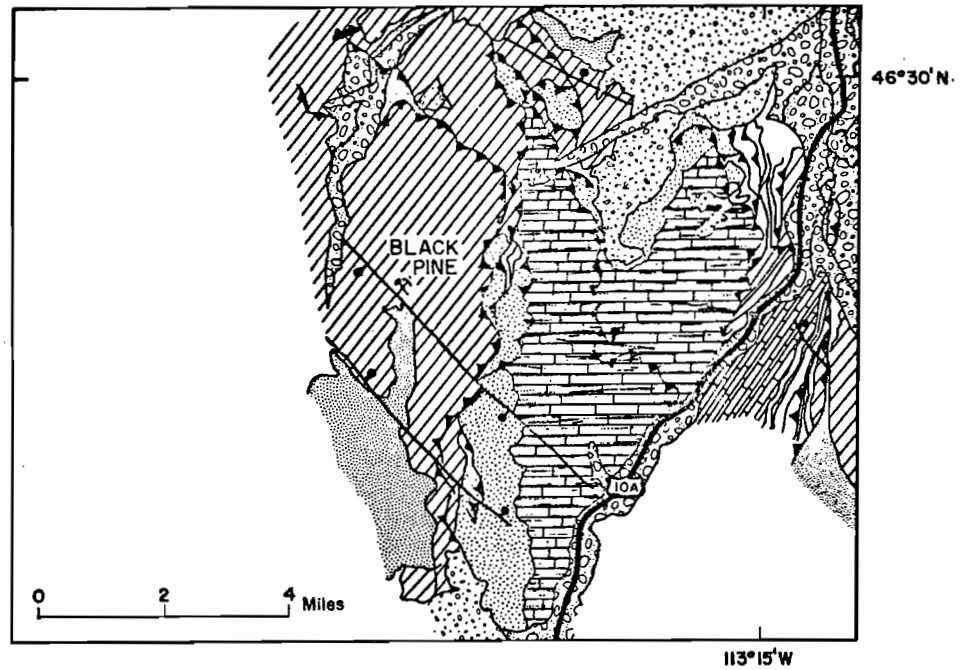

FIGURE 1. Location map of Black Pine mine, Granite County, Montana (Prinz, 1967).















-  Quaternary alluvial deposits and glacial debris
-  Tertiary alluvial, lacustrine and volcanic deposits
-  Cretaceous granitic stocks and dikes
-  Mississippian Madison limestone
-  Precambrian Mt. Shields Formation
-  Unit 1-argillite, fine sandstone interbedded with quartzite
-  Unit 2-quartzite with coarse pebbly zone bottom and top
-  Unit 3-interbedded argillite and fine sandstone
-  Precambrian Snowslip Formation - argillite and siltstone interbedded with sandstone
-  Precambrian Helena Formation - argillaceous limestone and limy siltstone
-  Thrust fault, triangles on upper plate
-  Normal fault, balls on down-thrown side

FIGURE 2. Geologic map of the area around the Black Pine Mine, Granite County, Montana. (Wallace, 1978)

near the contacts with batholithic rocks, have been metamorphosed to marble, tactite, and hornfels. The stratigraphic sequence in the Philipsburg district is outlined in Table 1.

The oldest unit in the district is the Spokane Formation, equivalent to the Missoula Group of the Precambrian Belt Series (Ross, 1963). The Spokane Formation consists of a series of thin-bedded red to brown siltstone, massive gray to reddish brown quartzite and thin-bedded sandstone and shale, with an aggregate thickness of 5000 ft. (Ross, 1963). The Spokane Formation is the only rock unit at the mine, and the ore, so far as is known, is confined to the quartzite members. The quartzite is slightly metamorphosed. Some secondary quartz has been added by circulating waters, and white mica or sericite has been developed from the clay between the grains of sand. Otherwise, the quartzite has not been greatly metamorphosed. Other units of the Belt Series that crop out in the area, but are not exposed in the mine, are Newland limestone and shale, Ravalli quartzite, and shale and Neihart quartzite and argillite. The rocks strike approximately N30°W and dip from 10-20°SW.

Intrusive igneous rock has not been reported in the mine, but more recent exploratory drifts may have intersected intrusives. The nearest known intrusive is a granodiorite porphyry dike about 1 mile north of the mine. The Philipsburg batholith, a large granodiorite pluton, lies several miles south of the mine. The batholith is elliptical in plan and underlies an area of 45 square miles. Mineralization of the mine may be associated with the intrusion of the batholith, which is described in more detail in the section covering the Granite-Bimetallic mine.

STRUCTURE

The structural setting of the Black Pine mine is simple compared to the highly contorted and faulted conditions in the Coeur d'Alene mines.

Rock Unit	Thickness	Description
-----------	-----------	-------------

CRETACEOUS

Philipsburg Batholith		Coarse grained granodiorite, even textured to porphyritic, associated stocks and dikes. Radiometric age 78-68 million years before present (Tilling et al, 1968).
-----------------------	--	---

PRECAMBRIAN

Belt Series	Spokane Formation	1525 m. (5,000 ft.)	Massive gray to reddish-brown quartzites, thin-bedded red to brown siltstone and thin-bedded sandstone and shale; mud cracks and ripple marks present.
	Newland Formation	1200 m. (4,000 ft.)	Calcareous shales and impure limestones characterized by buff tints on weathered surfaces.
	Ravalli Formation	600 m. (2,000 ft.)	Gray quartzitic sandstone with much dark shale in upper part.
	Neihart Quartzite	300 m. (1,000 ft.)	Pure thick-bedded light colored quartzite.

TABLE 1. Generalized geologic column for the Black Pine Mine area, Philipsburg mining district, Granite County, Montana (adapted from Ross, 1963; and Emmons and Calkins, 1913).

At Black Pine, the rock units are gently dipping and the ore-bearing veins lie along the bedding planes. Several normal faults traverse the area, while no thrust or strike-slip faults occur. The normal faults strike northwesterly, paralleling the strike of the quartzite with displacements up to 33 ft. However, some faults cut the quartzite strata at right angles to its strike.

The principal structural features originated during the Laramide orogeny after broad folding of the Precambrian sediments. The Spokane quartzites were thrust eastward over younger Paleozoic rocks and folding continued. Intrusion of the Philipsburg batholith south of the mine area followed the folding and faulting. The period of ore deposition then occurred along fissure veins. Normal faulting along bedding postdates mineralization and was the last event of the orogeny.

MINERALIZATION

The Black Pine ores occur in bedding fissures of the Spokane Formation. The silver-bearing replacement veins are silica rich, and as a group range from a few inches to twenty feet in thickness. The average thickness is probably 3-5 ft. The veins are banded, and breccia zones parallel the layering and the walls in many places in the veins. The walls of the veins are generally sharp and commonly marked by fault gouge.

The Combination vein, the principal vein, is in quartzite and nearly everywhere conforms to the bedding of the country rock (Figure 3). Generally, it is a simple fissure filling deposited in an open space along a single bedding plane; locally it is divided by large slabs of the country rock. The vein dips 10°-30°SW and extends more than 3500 ft. along the strike and an equal distance down dip. The hanging wall and footwall of the Combination vein are barren and unaltered.

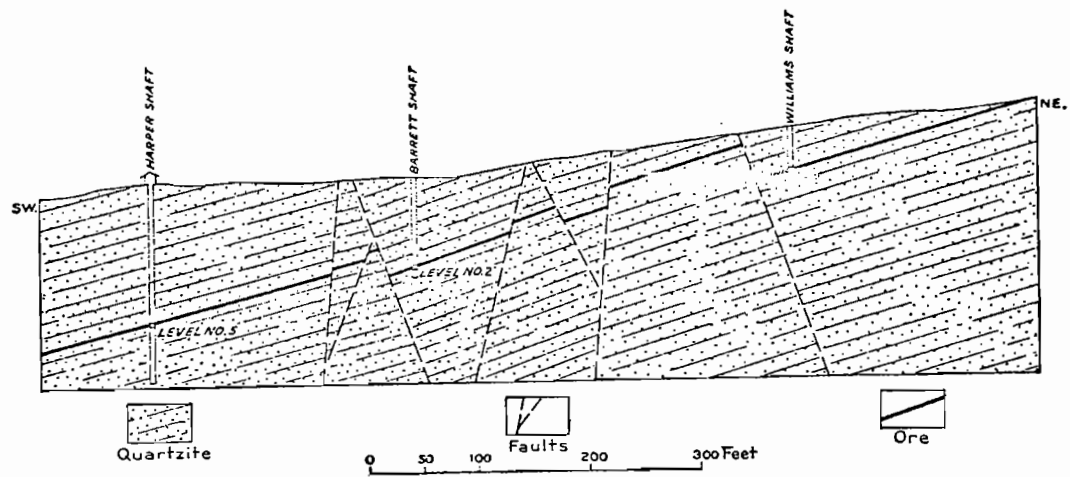

Cross section of the Combination lode, a bedding-plane fissure vein in quartzite. It is cut by normal faults across the bedding.

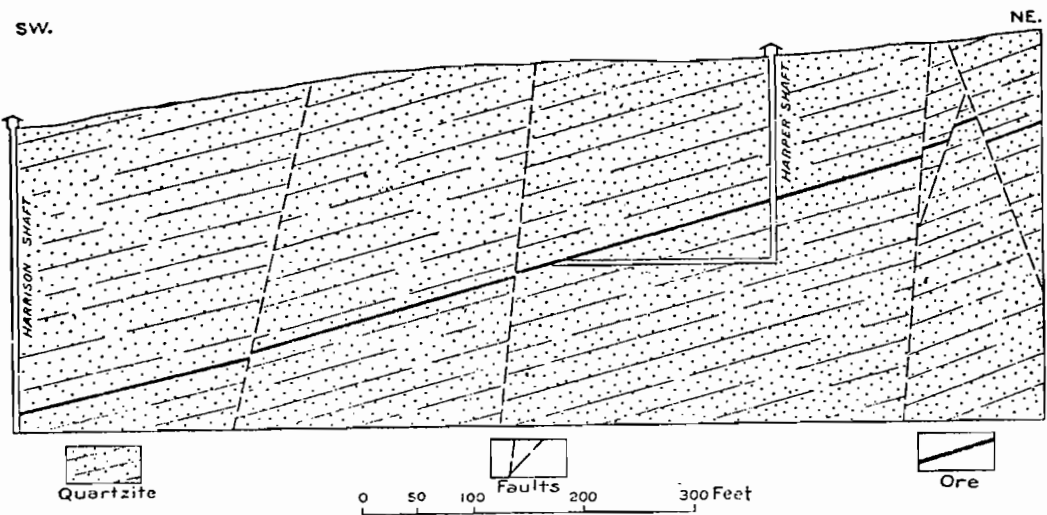

Cross section of Combination lode through Harper shaft to Harrison shaft.

FIGURE 3. Geologic cross section of the Combination Vein, Black Pine Mine in relation to the Spokane Formation quartzite. Displacements are shown along several faults, and early mine workings (from Emmons and Calkins, 1913).

The structure of the ore-bearing veins is comparatively simple (Figure 3). The veins follow the bedding planes of the quartzite, except in areas of post-ore faulting. On level 5, near the Harper Shaft, the main vein strikes N30°W and dips 15°SW, typical of the strike and dip of the vein at most places in the mine.

In addition to the Combination vein, three other mineralized veins are recognized: the Upper, the Tim Smith, and the Onyx. Only the Combination vein was mined extensively in the past and is now being worked. The Tim Smith vein is located 150 ft. above the Combination vein, and contains ore-grade material. Not much is known about the Onyx vein, located 400 ft. below the Combination vein, as it is largely unexplored. Nothing was reported about the Upper vein in the literature.

MINE CHARACTERISTICS

The mine was originally developed through eight vertical shafts and three tunnels (Emmons and Calkins, 1913). Four shafts and mine workings along the Combination vein are illustrated in Figure 3. The ore body is a large blanket deposit. Levels were excavated at about 100 ft. intervals down the dip of the vein and have a difference in elevation of about 20 ft. A long incline was driven on the main vein from a station near the bottom of the Harper Shaft to the Harrison Shaft. In 1913, the workings comprised in all about 12,000 ft. of intersecting drifts, inclines, and crosscuts.

In 1970, Inspiration Consolidated Copper Co. acquired the Black Pine mine (White, 1976). The exploration program included drifting in the ore and diamond drilling from the surface. The present development plan prior to stoping is reprinted from White (1976), in Figure 4. Four shafts that were sunk in the early operations are presently being used. The Harper is used today as an exhaust shaft in the ventilation system. A second shaft,

the Lewis, will be added to the ventilation system when the main haulage reaches a length of 2200 ft.

The ore body is extracted in 100 x 100 ft. ore blocks. Three panels are driven in each direction across the ore blocks with 6 x 6 ft. pillars left between panels to support the back. The stope headings are 6 ft. high by 15 ft. wide.

Rock bolting provides roof support, with landing mat strips between bolts. The ground is competent, and a number of stopes from early mining operations remain open.

The mine is essentially dry and does not require pumping for dewatering (White, 1976). However, Emmons and Calkins (1913), reported that mine workings below level 14 were flooded and above this level were accessible and in good condition after a long period of idleness (about 1897 to 1913).

Equipment includes Gardner Denver 83 jacklegs for drilling, Eimco 911 LHDS for mucking, Caterpillar 950 for loading ore, and Eimco 980T-10 for haulage. Air is circulated by two 40-hp Joy Axivane fans with a 80,000 cfm capacity. Several surface facilities are also present.

Development drifting at Black Pine mine

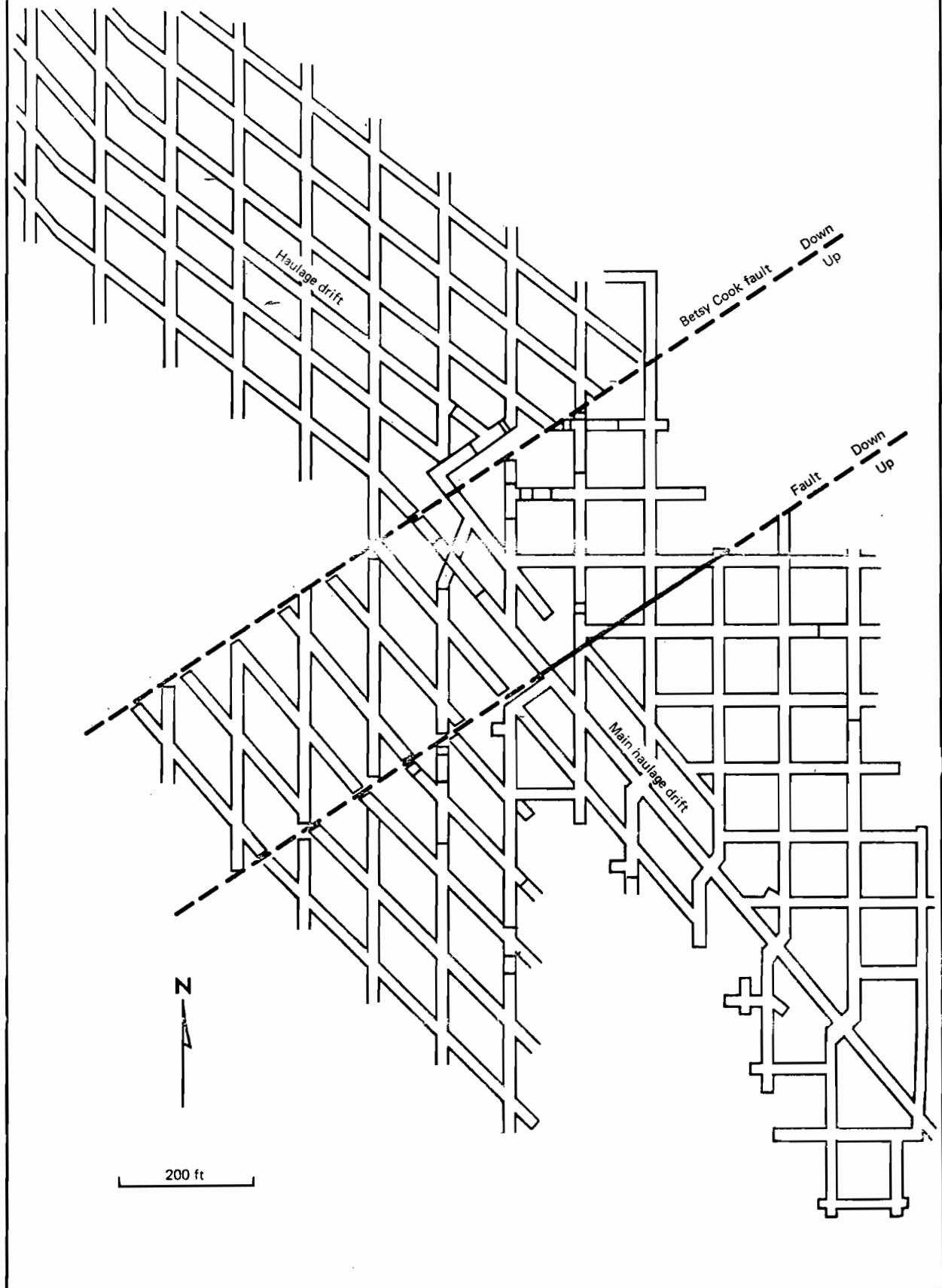

FIGURE 4. Recent development drifts at Black Pine mine. The main haulage drift is along Combination Vein (Figure 3) (from White, 1976).

REFERENCES

- Emmons, W.H., and Calkins, F.C., 1913, Geology and ore deposits of the Philipsburg Quadrangle, Montana: U.S. Geol. Survey Prof. Paper 78, 271 pp.
- Holser, W.T., 1950, Metamorphism and associated mineralization in the Philipsburg region, Montana: Geol. Soc. Amer. Bull. v. 61, p. 1053-90.
- Krohn, D.H., and Weist, M.W., 1977, Principal information on Montana mines: Mont. Bur. Min. Geol. Spec. Pub. 75, p. 57.
- Prinz, W.C., 1967, Geology and ore deposits of the Philipsburg District, Granite County, Montana: U.S. Geol. Survey Bull. 1237, 66 pp.
- Ross, C.P., 1963, The Belt Series in Montana, U.S. Geol. Survey Prof. Paper 346, 122 pp.
- Silverman, A., 1965, Economic geology of the Flint Creek Range, Billings Geol. Soc. Ann. Field Conf. 16, p. 108-119.
- Tilling, R.I., Klepper, M.R., and Obradovich, J.D., 1968, K-Ar ages and time span of emplacement of the Boulder batholith, Montana: Amer. Jour. Sci., v. 266, p. 671-689.
- Wallace, C.A., Klepper, M.R., French, A.B., and Scarborough, D.M., 1978, Preliminary geologic map of the northwestern part of the Butte 1° x 2° quadrangle, Montana, U.S. Geol. Survey, Open File Report 78 - 371.
- White, L., 1976, Trackless mining on a small scale: Inspiration's Black Pine Silver mine: Eng. Min. J., v. 177, (9), p. 98-100.

BUTTE MINING DISTRICT AND BUTTE UNDERGROUND MINES
(THE ANACONDA COMPANY)

LOCATION AND ACCESSIBILITY

The Butte district is composed of underground and surface mining operations in Silver Bow County, Montana at $46^{\circ}1'N$, $112^{\circ}33'W$, (Figure 1). The mining district is located east of the city of Butte (population $\sim 23,000$), surrounded by the Tobacco Root Mountains at an elevation of 5700 ft. The area is accessible by air, rail and highway year round.

GEOLOGY

The geology of the Butte district is described in detail by several authors; notably by Sales (1914) and more recently by Meyer and others (1968). In this review the general lithology, structure, and mineralization of the district are described, followed by brief descriptions of two accessible underground mines, the Leonard and Steward mines.

LITHOLOGY

The Butte district is underlain by the Boulder batholith which intruded into a central tectonic block bounded by faults and the Lewis and Clark lineament. The generalized geologic setting is illustrated in Figure 2 and a generalized lithologic column, vein-type and alteration sequence in Figure 3. The Boulder batholith is a composite of epizonal plutons that range in composition from gabbro to granite. The batholith and related intrusives were emplaced during a ten million year interval from 78-68 million years. Knopf (1957) and Klepper (1962) show that emplacement occurred in phases, beginning with intrusion of mafic bodies near the north and south portions of the present-day batholith, followed by massive granodiorite emplacements, and finally the Butte quartz monzonite. The Butte District is located in the

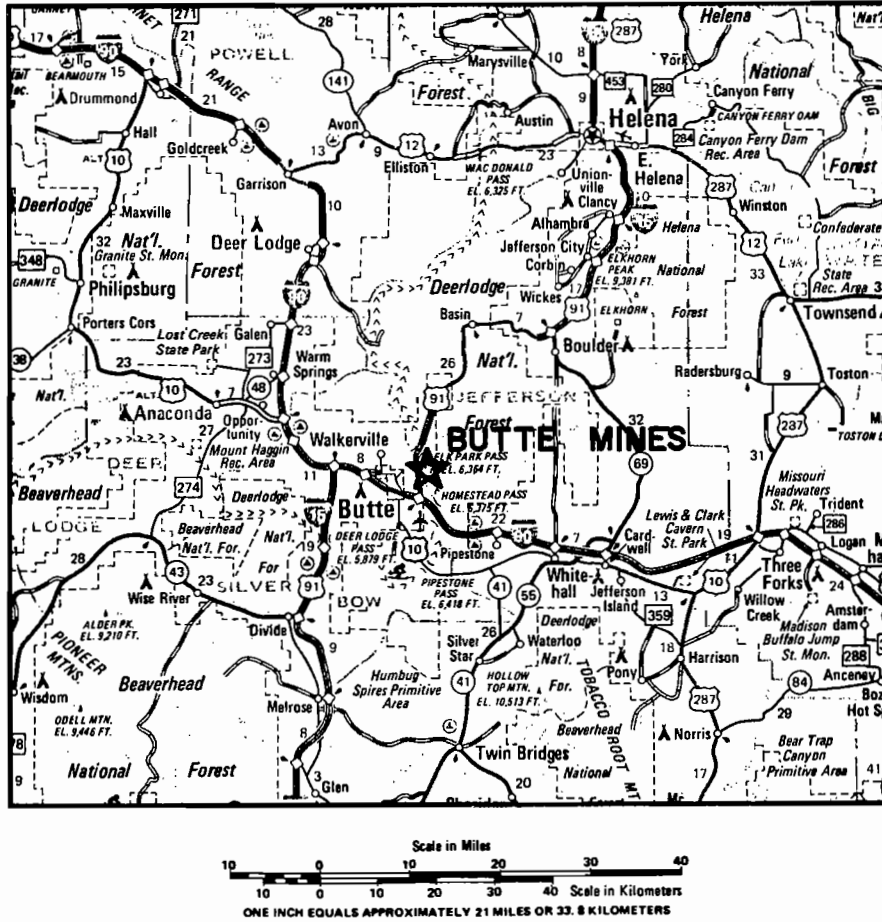
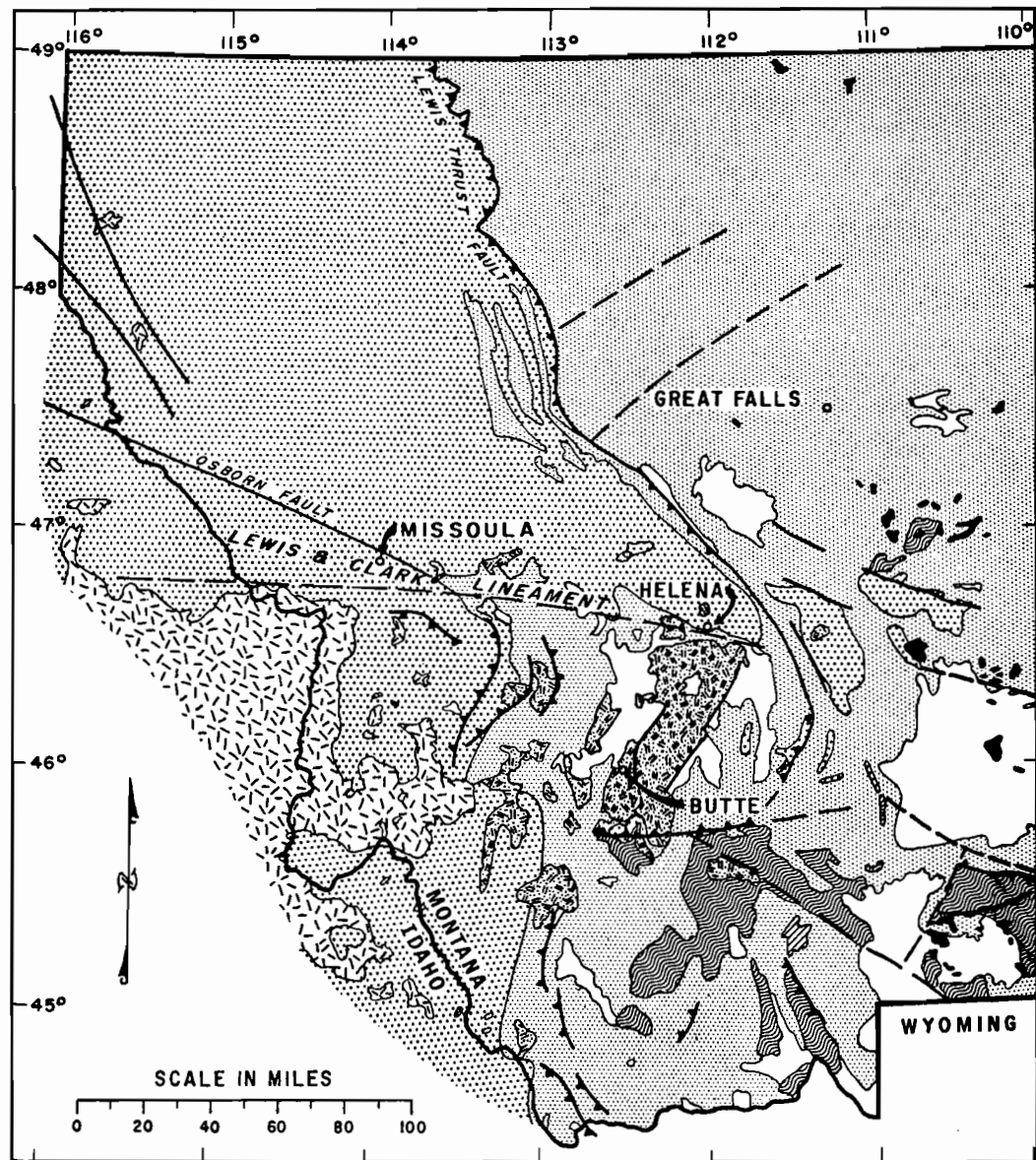

FIGURE 1. Location map of Butte underground mines, Silver Bow County, Montana. Basic map reproduced by permission of the American Automobile Association, copyright owner.



EXPLANATION

PALEOZOIC & MESOZOIC FORMATIONS	CRETACEOUS & TERTIARY VOLCANICS
PROTEROZOIC BELT SERIES	BOULDER BATHOLITH & RELATED INTRUSIVES
ARCHEAN GNEISS, SCHIST & GRANITE	IDAHO BATHOLITH & RELATED INTRUSIVES
TERTIARY INTRUSIVES	CRETACEOUS DIORITE-GABBRO INTRUSIVES
FAULTS	THRUST FAULTS
	LINEAMENTS

FIGURE 2. Generalized geologic map of the Butte mining district and Boulder batholith relative to major tectonic elements in southwestern Montana (from Meyer and others, 1968).

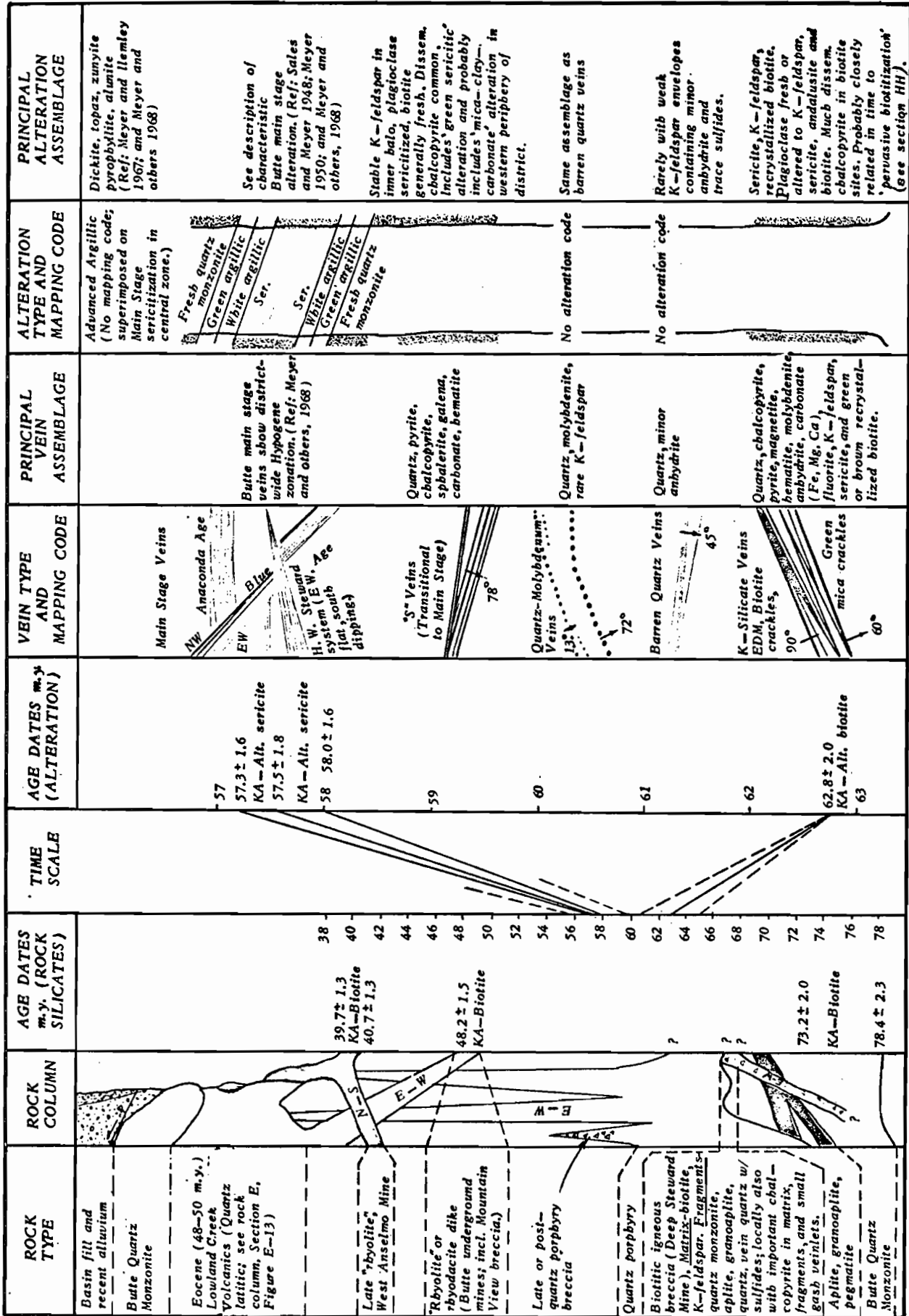

FIGURE 3. Generalized rock column for the Butte Mining District, Montana, showing intrusive-vein-alteration sequence and available age dates of rock-alteration assemblages, (from Miller, 1973).

Butte quartz monzonite which forms the main mass of the batholith. Large dikes and smaller irregular bodies of younger quartz monzonite cut older rocks. Late magmatic alaskite and aplite dikes cut all rock types and vary in size, shape, and texture.

The Butte mines worked fissure veins in the Butte quartz monzonite. The Butte quartz monzonite is medium to rather coarsely textured, homogeneous in composition, and contains about 65 percent SiO_2 and equal parts of quartz and orthoclase. Plagioclase is abundant and the mafic minerals present are hornblende and biotite. Isolated dikes and irregular masses of aplite and pegmatite, composed predominantly of quartz and K-feldspar, are scattered throughout the quartz monzonite. The aplites and pegmatites are usually closely associated and, in some places, grade into the quartz monzonite. Most of the aplites are tabular and fill cracks in the quartz monzonite.

Quartz porphyry dikes and plugs are associated with the quartz monzonite and were present in the district at the time of mineralization. They are irregular porphyritic dikes with prominent quartz phenocrysts, and cut the quartz monzonite. The dikes range from 10 to 50 ft. in width, are roughly parallel in trend, and have nearly vertical dips. They have been observed as deep as the 4200 foot level, still in dike-like form. The contacts of the quartz porphyry are sinuous with only moderate fragmentation of the quartz monzonite.

Another set of intrusives locally called the "rhyolite dikes" followed the ore emplacement. They are rhyolitic or quartz latitic in composition and contain quartz phenocrysts and euhedral phenocrysts of albite and K-feldspar in a predominantly aphanitic groundmass. The rhyolite dikes have offset and brecciated ore veins and locally metamorphosed the vein minerals. These dikes were intruded in two stages. The earlier stage strikes roughly east-west and dips nearly vertically. It is essentially a single dike which

crosses the entire district. It follows pre-existing planes of weakness, such as the Anaconda fissures, and the Stewart and Middle faults. The second set of dikes, trending north-south, cuts the east-west dike, with "chilled" margins at the contact with that dike. Most of the north-south dikes extend to the surface and are a few hundred feet wide near the surface. They are less altered than the east-west dike. Radiometric dates using $^{40}\text{K}/^{40}\text{Ar}$ indicate that the east-west dike is about 48 million years old and the north-south dikes are about 40 million years old (Woakes, 1949).

STRUCTURE

The Butte district is located in a central tectonic block of an active mountain-building region. To the north, a thick sequence of Precambrian Belt Series sediments is faulted and folded along axes parallel to the regional northwesterly Rocky Mountain trend and displaced northeastward as the Lewis thrust plate. The district is bounded on the south by a stable block of gneiss, schist, and granite which has resisted deformation since the Precambrian. The central block is also bounded on the north by the Lewis and Clark lineament and on the south by an east-west lineament. This central mass has been an area of recurrent subsidence and deformation, and has migrated eastward relative to the adjacent blocks. It is postulated by Meyer and others (1968) that the eastern movement was retarded by the stable block to the south, inducing clockwise rotation. This rotational movement explains the northwesterly structural trend in the northern block, the northeasterly trend in the central block, and the northwesterly trend again in the southern block. It appears that the structural trend of the district was established before the main stage of mineralization, and the reverse "S" curvature of structural trends influenced orientation of the Boulder batholith itself.

Structural development continued during and after mineralization (Prof-fett, 1973). Post-ore structures include intrusions, strike faulting along earlier veins, and movement along several systems of faults with accompanying

brecciation. These events are not described in more detail here as they have little effect on the underground mine workings.

In addition to the lineaments and thrust faulting in the district, there are several other fault systems. The Blue fault strikes north-westerly and offsets the Anaconda veins in a left lateral motion. The Steward fault system is the earliest of a series of northeast-striking normal faults which offset the Anaconda fissures. The Rarus fault consists of a zone of 50 ft. or more of bifurcating individual fault gouges. The Middle fault system strikes slightly north of east and steeply dips to the south; the movement is apparently normal. The chief member of the Continental fault system is a north striking normal fault, located at the eastern edge of the district. Topographic evidence indicates displacement of 1500 ft. and there are strong indications that movement since mineralization may be several times that much.

The extreme complexity of the fault patterns in the Butte district indicates that the structural epochs were not sharply defined or separated by periods of stability. There was much refaulting throughout and following mineralization.

MINERALIZATION

The main stage of mineralization occurred between phases of intrusion, uplifting and faulting. In general, mineralization in the large veins occurred as roughly concentric zones of zinc and manganese around a central zone of copper. Slightly offset from these zones and earlier structurally, is a zone of quartz-molybdenite veinlets occurring at the 2800 foot level and widening downward.

Butte is one of the world's outstanding examples of metal and mineral zoning. Three zones were outlined by Sales (1914). These zones are:

- (1) A central zone occupying an area of altered granite in which the ores are characteristically free of sphalerite and manganese minerals,
- (2) An intermediate zone in which the ore is predominantly copper, but is seldom free from sphalerite, and
- (3) A peripheral zone in which copper has not been found in commercial quantities.

The approximate positions of these zones are illustrated in Figure 4. The line between the Central and Intermediate zones is called the "Copper Front" and delineates the area within which ores of copper may be found in major structures. The "Copper Front" includes some islands of copper ore lying outside of the zone of continuous copper mineralization. Most of these islands are connected along veins to the main copper zone at deeper levels. The association of wall-rock alteration and ore at Butte was the subject of a classic paper by Sales and Meyer (1948).

Nearly all the production from Butte has come from large veins and from zones of closely spaced fractures called "horsetail ore bodies." A plan view of three major veins is illustrated in Figure 5.

Sales (1914) reported that the east-west striking veins were the first of the large veins in the district to open and receive mineralization. He named these the Anaconda system; a cross section view of one of the Anaconda veins is shown in Figure 6. Five principal veins of the Anaconda system have been mined extensively along with 12 to 15 smaller veins and numerous splits and bifurcations. The average width of the Anaconda veins is between 20 and 30 ft., and locally the veins may extend to 100 ft. in width. These maximum widths generally occur in the zone of changing strike.

In the eastern part of the district the "horsetail zones" occur. These ore bodies are hundreds of yards long and up to 200 ft. in width, and have been mined over vertical distances as great as 2000 ft. The zones strike about N70°E, perpendicular to the small individual mineralized fractures.

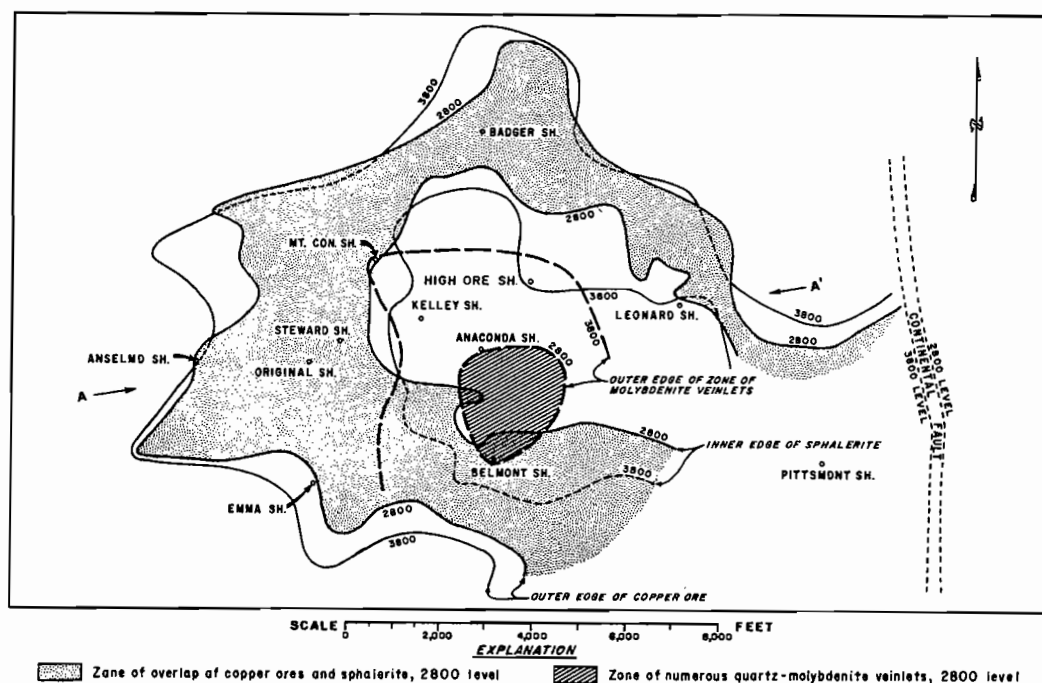

FIGURE 4. Composite Plan at 2800 and 3800 Levels showing zones of mineralization within which there is no sphalerite mineralization, the zone beyond which there is no copper ore, and the outer edge of the zone of quartz-molybdenite veinlets, all in relation to the principal shafts of the district (Meyer and others, 1968).

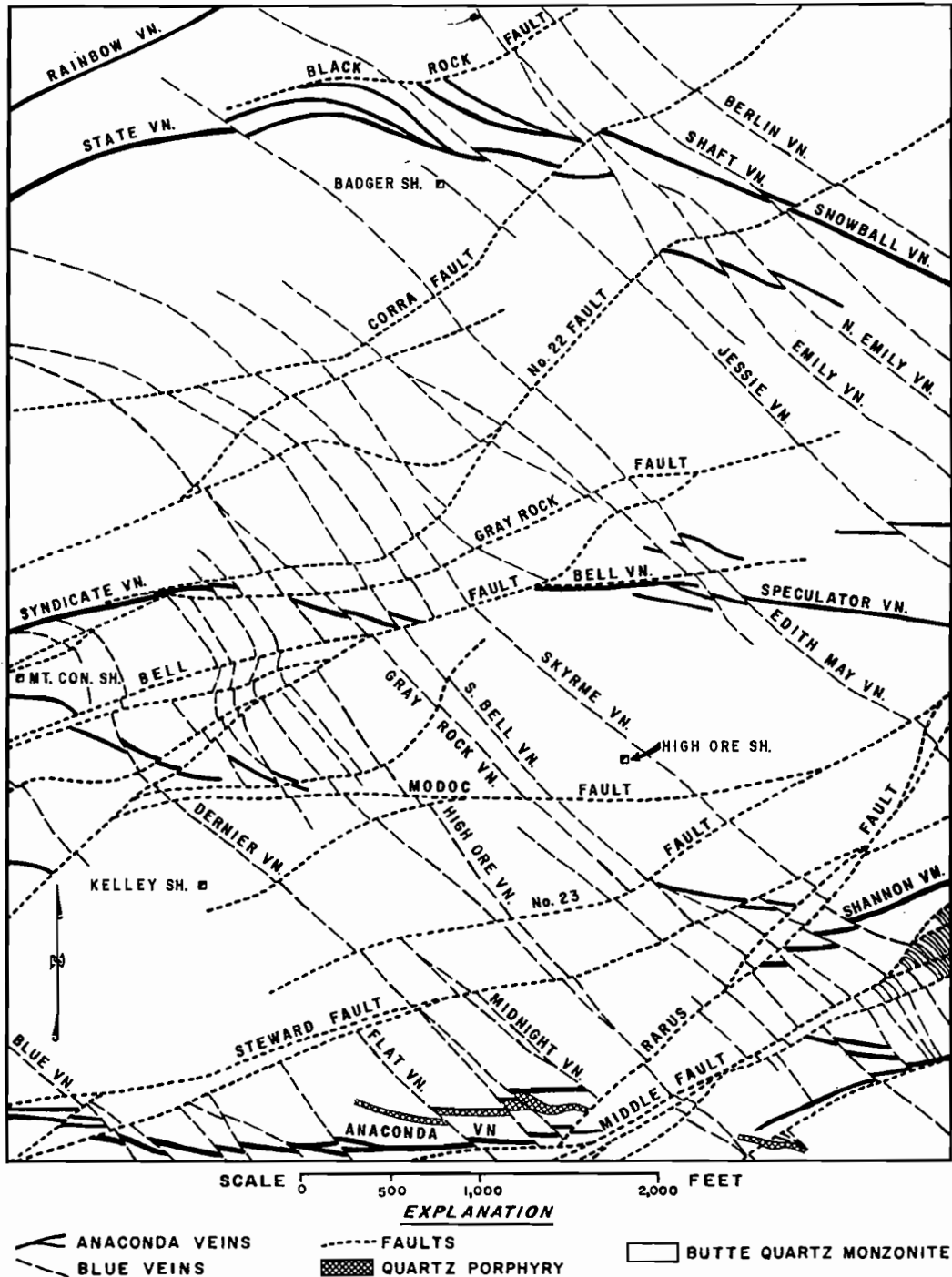

FIGURE 5. Plan view of the State, Syndicate, and Anaconda vein systems near the center of the district at the 1800 level, high ore. The Bell-Speculator eastward extensions of the Syndicate vein system die out below this level, and the two zones which contain no Anaconda-age veins merge and expand with increasing depth (Meyer and others, 1968).

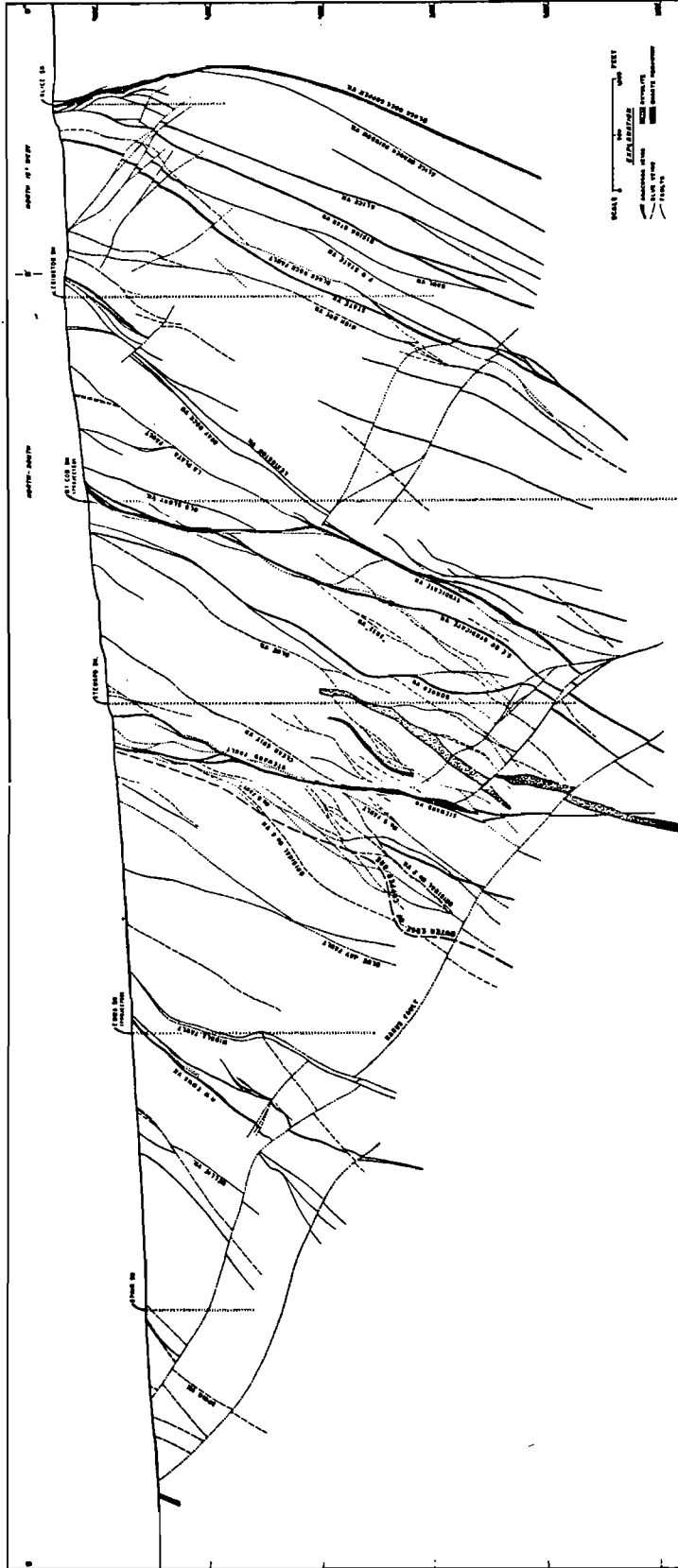

FIGURE 6. Cross section view of Anaconda Vein, looking west, showing dips of Anaconda fissures (Meyer and others, 1968).

Each small fracture or fracture zone contains a miniature ore shoot bordered on either side by gangue.

MINE DESCRIPTIONS

The Anaconda Company phased out all underground mining operations at Butte in November 1975 (Thomas, 1977). It was once the largest copper producing district in the United States, including both surface and underground workings, and has produced 16.2 billion pounds of copper, 4.8 billion pounds of zinc, and great quantities of manganese, lead, silver, gold, and other metals (Meyer and others, 1968). After almost a century of deep vein mining, more than 42 miles of vertical shafts have been sunk and thousands of miles of other underground passageways were excavated. Although the underground mines are not operating, a few deep workings are being maintained to facilitate reopening should mining become economically feasible (Thomas, 1977).

Leonard Mine

The Leonard mine was exploited for copper almost continuously from 1886 to 1967 and reopened in January, 1972. Three levels were active; the 3500, 3600, and 3800; with plans to reopen the 3400 and 3900 foot levels (Society Economic Geologists, 1973). The host rocks in the mine are Butte quartz monzonite, quartz porphyry, and aplite. The structural setting and mineralization of the area consist of N70°E trending, steeply-dipping horsetail ore bodies and east-west and northwest trending main stage veins. Post-mineral rhyolite dikes cut across the mine between the Leonard and East Colusa shafts. Left lateral movement is evident in the mine on some fault systems. Mine workings were active on veins west of the Middle fault, on horsetail ore bodies and selective veins between the Middle fault and No. 20 fault. Figures 7 and 8 illustrate the workings at the 3600 and 3800 foot levels, respectively.

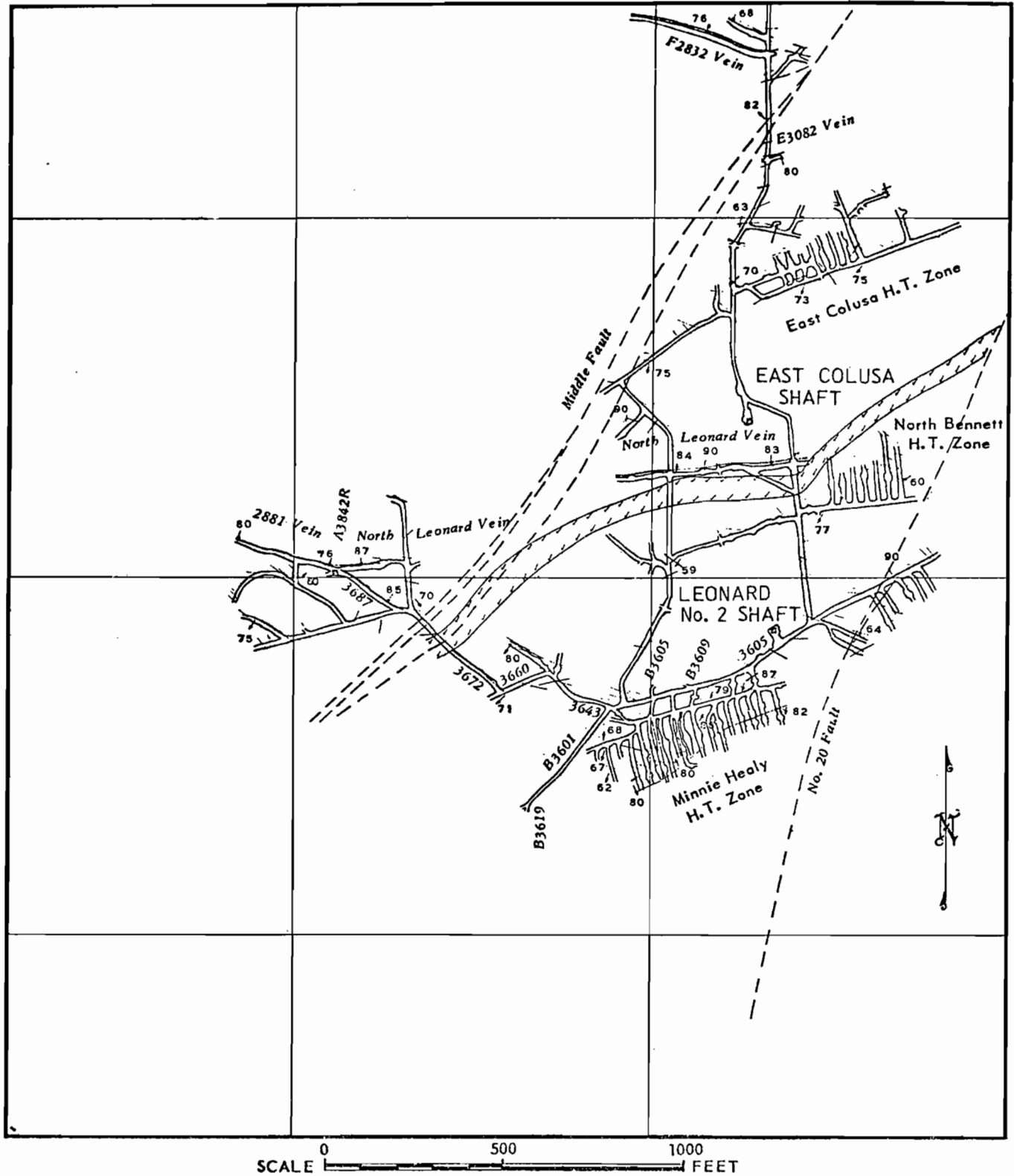

EXPLANATION





-  Main Stage Vein
-  Fault
-  Quartz Porphyry
-  Rhyolite Dike

FIGURE 7. Map of the Leonard mine at the 3600 level, Silver Bow County, Montana. (Miller, 1973).

Steward Mine

The Steward mine is one of the oldest underground workings, with copper mining beginning in 1879. It had nine levels active in 1973 and was being mined at a rate of 800 to 900 tpd. The active levels were the 3400, 3800, 3900, 4000, 4100, 4200, 4400, 4500, and 4600 foot levels.

The host rocks in the Steward mine are the same as at the Leonard mine. The Steward mine illustrates the entire range of pre-Main Stage vein and alteration events. The post-mineral Rarus fault cuts northeasterly through the mine and dips northwesterly. The fault has two main strands, each offsetting Main Stage veins right-laterally. The Middle fault and smaller parallel faults strike northeasterly and dip steeply to the south in the mine. These structures cut and offset Main Stage veins 20 to 40 ft. left laterally.

In 1973, three systems of Main Stage ore-bearing veins were reported being mined at the deeper levels of Stewart. Five veins were being exploited, and development headings on the 3900 and 4000 foot levels were being extended to the southeast. Further, trackless mining equipment was assisting development on the 4500 foot level. Figures 9 and 10 indicate mining activities on the 4200 and 4400 levels, respectively.

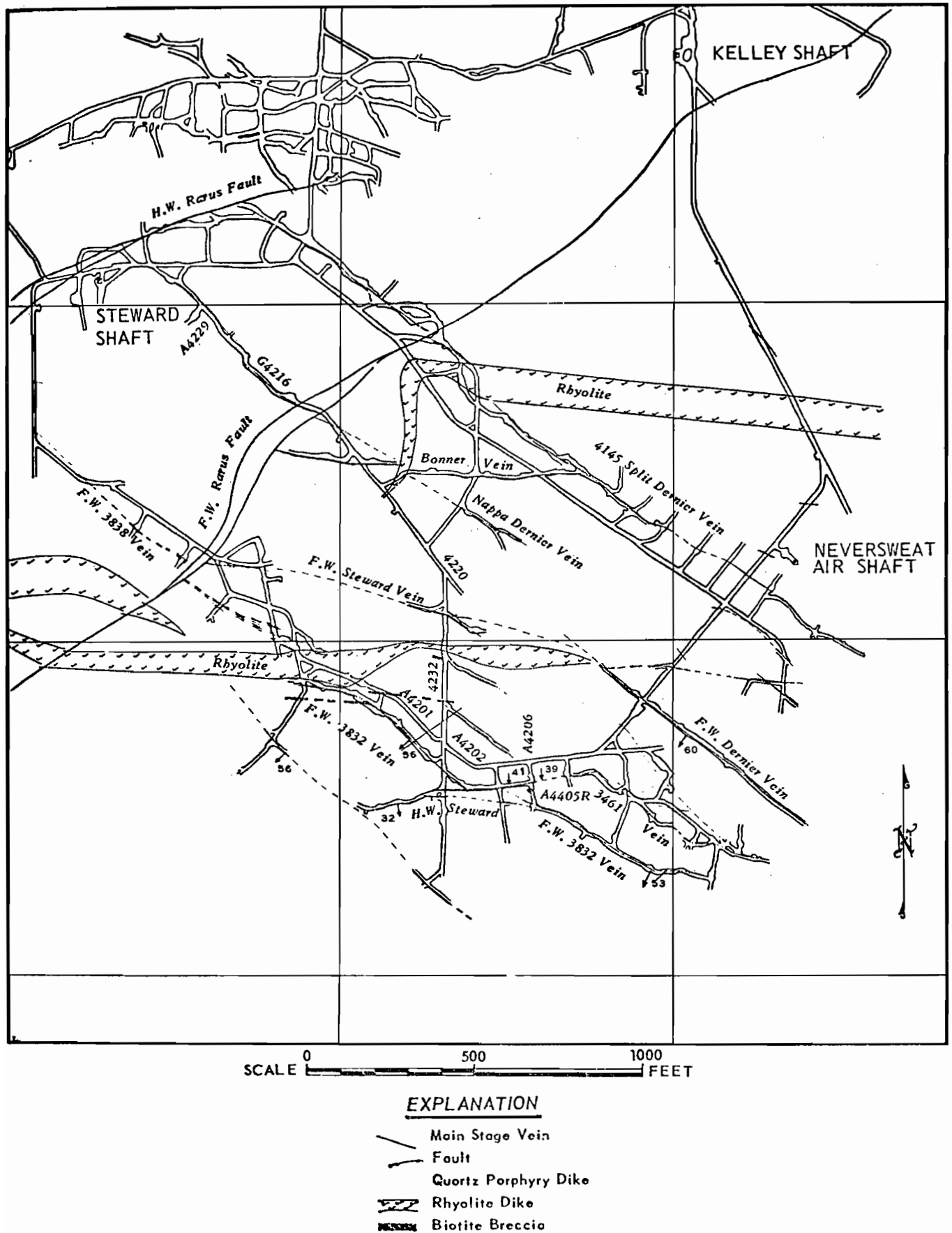
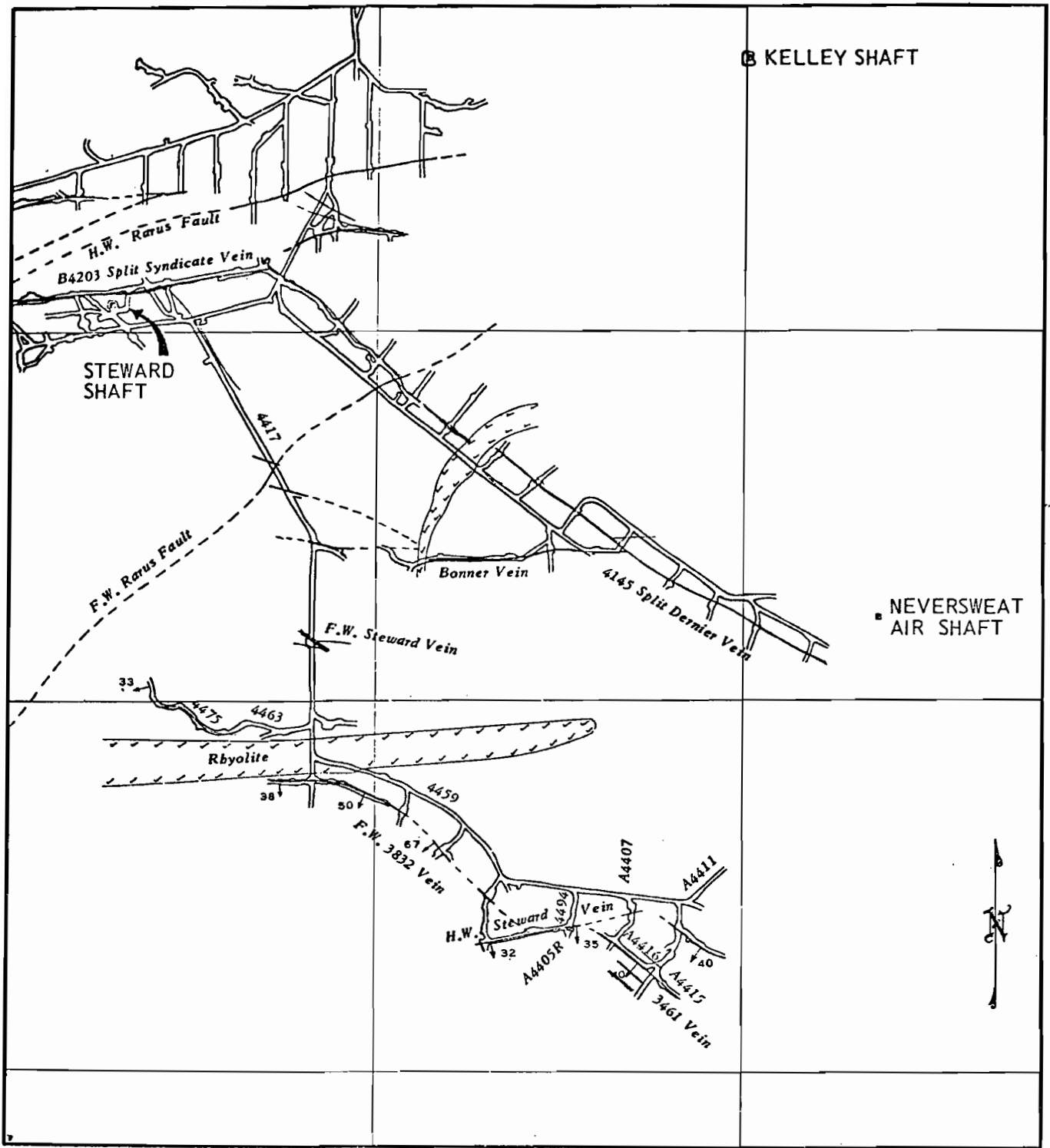

FIGURE 9. Map of the Steward mine at the 4200 level, Silver Bow County, Montana. (Miller, 1973).



SCALE 0 500 1000 FEET

EXPLANATION





-  Main Stage Vein
-  Fault
-  Quartz Porphyry Dike
-  Rhyolite Dike

FIGURE 10. Map of the Steward mine at the 4400 level, Silver Bow County, Montana. (Miller, 1973).

REFERENCES

- Billingsley, P., and Grimes, J.A., 1918, Ore deposits of the Boulder batholith of Montana: AIME Trans., v. 58, p. 284-361.
- Klepper, M.R., 1962, Emplacement of the Boulder batholith: AIME Rocky Mountain Minerals Conference, Butte, Montana.
- Knopf, A., 1957, The Boulder batholith of Montana: Amer. J. Sci., v. 255, (2) p 81-103.
- Meyer, C., Shea, E.P., Goddard, C.C., Jr., and staff, 1968, Ore deposits at Butte, Montana in: Ridge, J.D., ed., Ore Deposits of the United States, 1933-1967: AIME, New York, p 1373-1416.
- Miller, R.N., 1973, Production history of the Butte District and geological function, past and present: Soc. Econ. Geol. Guidebook, Butte field meeting, F 1-11.
- Proffett, J.M., Jr., 1973, Structure of the Butte district, Montana: Soc. Econ. Geol. Guidebook, Butte field meeting, G 1-12.
- Sales, R.H., 1914, Ore deposits at Butte, Montana: AIME Trans. v. 46, p. 3-109.
- Sales, R.H. and Meyer, C., 1948, Wall-rock alteration, Butte, Montana: AIME, Trans., v. 178, p. 9-35.
- _____, 1954, Genetic relation between granites, porphyries, and associated copper deposits: First Jackling Lecture, Min. Eng., v. 6 (5), p. 499-505.
- Thomas, R.A., 1977, Montana's giant Berkeley pit girds for another 22 years, E/MJ, v. 178 (6), p. 107-109.
- Woakes, M., 1959, Potassium-argon dates of the mineralization at Butte, Montana, Master's thesis, Univ. of Calif., Berkeley, 43 pp.

GRANITE - BIMETALLIC MINE

(PETER FRANK and WILLIAM ANTONIOLI, owners)

LOCATION

The Granite-Bimetallic Mine is located 2.5 miles southeast of the town of Philipsburg, in Granite County, Montana, at 46°19'N, 113°15'W, (Figure 1). The mine is on the western slope of the Granite Mountain Range at an elevation of 6780 ft. One of the principal producers of silver in the Philipsburg district, the mine was identified as being active in 1976, with ore reserves estimated at one million tons (U.S. Geol. Survey, 1976), and was inactive in 1978 (Lawson, 1979).

GEOLOGY

The geology of the district is described by Prinz (1967), Ridge (1972), and Emmons and Calkins (1913). The Granite-Bimetallic mine is in an area of folded and faulted Precambrian and Paleozoic sedimentary rocks that were intruded by the Philipsburg batholith, stocks and dikes of Cretaceous age (Tilling and others, 1968), (Figure 2). The sedimentary rocks consist primarily of quartzite, shale and limestone, which have been metamorphosed near their contact with the batholith. The stratigraphic sequence is listed in Table 1. The oldest rocks, the Missoula Group quartzite of the Belt Series, are exposed in the core of a north-trending anticline. Above a slight unconformity is the middle Cambrian Flathead quartzite, which is overlain by the mid-Cambrian Silver Hill formation. The upper Cambrian consists of the carbonate rocks of the Hasmark and Red Lion formations. Several miogeosynclinal sedimentary units lie unconformably above the Red Lion limestone; however, they do not crop out in the mine area.



FIGURE 1. Location map - Granite-Bimetallic Mine, in Granite County, Montana. Basic map reproduced by permission of the American Automobile Association, copyright owner.

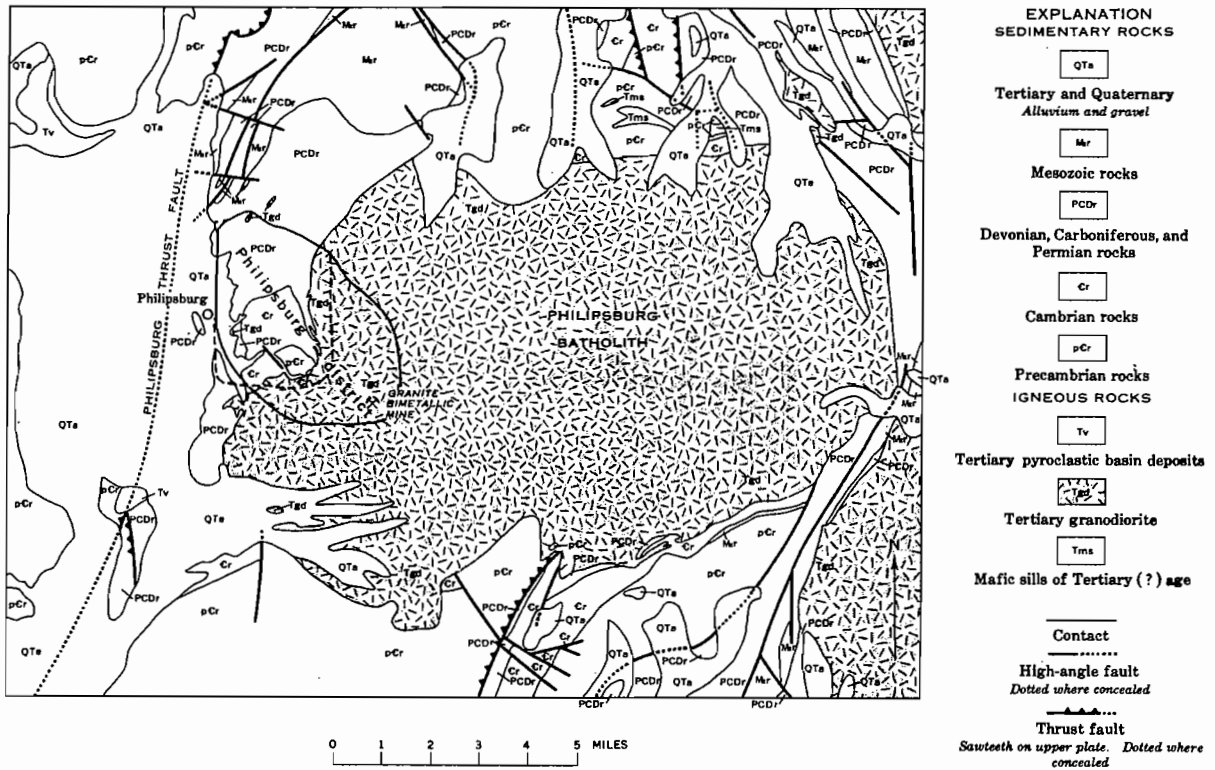

FIGURE 2. Generalized geology of the Philipsburg batholith and surrounding area showing location of the Philipsburg district (solid outline). The Granite-Bimetallic mine is located in the southeast area of the district (from Prinz, 1967).

TABLE 1.—*Stratigraphic succession in the Philipsburg district*

Age		Formation	Thickness (feet)	Character
Permian		Undifferentiated	180	Yellowish-brown to gray sandstone and quartzite, red to brown shale, and phosphate rock.
Carboniferous	Pennsylvanian	Quadrant Quartzite	300-325	Massive white to brown quartzite.
	Mississippian	Madison Limestone	1,000-1,500	Fine-grained dark-gray limestone with some chert.
Devonian		Jefferson Limestone	1,000-1,300	Fine-grained gray, blue-gray, or brown calcitic and dolomitic limestone; metamorphosed to medium-grained white to gray marble near batholith.
		Maywood Formation	210-490	Fine-grained greenish- or brownish-gray and purple dolomitic limestone, siltstone, and sandy limestone. Gray shale at base. Some silicates and hornfels formed during metamorphism.
		Unconformity		
Cambrian	Upper	Red Lion Formation	225-350	Thin-bedded light- to dark-gray limestone with thin shaly and siliceous layers. Partly metamorphosed to marble, hornfels, and tectite. Uppermost 2-8 ft is nearly pure marble (Headlight bed).
		Hasmark Formation	300-1,300 (average 900)	Medium- to coarse-grained white to buff thick-bedded dolomitic marble with a few thin beds of shale.
		Unconformity		
	Middle	Silver Hill Formation	260-320	Limestone with irregular beds of siliceous shale. Lower third predominantly shale. Metamorphosed to marble, tectite, and hornfels. Locally called garnet rock.
		Flathead Quartzite	135	White to gray quartzite with some interbedded dark-gray shaly quartzite.
Precambrian (Belt Series)	Missoula Group (undifferentiated)		Gray to greenish-gray impure quartzite with some shaly beds; similar to Flathead Quartzite.	

(from Prinz, 1967).

The Precambrian and Paleozoic sedimentary rocks were intruded by the Philipsburg batholith, which is predominantly medium-grained granodiorite. The Philipsburg is one of the larger satellite plutons of the Boulder batholith (see the description of the Butte underground mines), and is associated with numerous stocks and dikes of similar composition. Although the bulk of the Philipsburg batholith is granodiorite there are older, more mafic masses along the margins. The batholith is elliptical in plan and extends over an area of 45 sq. mi.. Most of the granodiorite is unweathered; however, it is intensely altered near the veins.

STRUCTURE

The structural setting of the region includes a broad north-northeast trending, north-plunging anticline truncated by the Philipsburg batholith. The anticline and the batholith are cut by a number of fault systems. In general, they fall into three groups: 1) pre-intrusive faults trending northwest and dipping steeply northeast, 2) post-intrusive faults striking easterly and dipping steeply south, and 3) post-intrusive faults striking northwest and dipping 45-60° southwest. The faults are normal and displacements are rarely greater than 5-30 ft. Dikes and sills of granodiorite cut the sedimentary rocks near the batholith.

MINERALIZATION

The steeply-dipping veins of the mine are located in the western portion of the Philipsburg batholith. The deposits of the Philipsburg district are divided by Prinz (1967) into four groups: (1) steeply dipping quartz veins, (2) quartz veins along bedding planes, (3) manganese-rich replacement deposits, and (4) contact metasomatic magnetite deposits. Quartz veins (1)

predominate in the Granite - Bimetallic mine. They have been mined primarily for silver, zinc and lead and cut both the batholith and the surrounding sedimentary rocks. The ore occurs as fissure-filling and as replacement deposits. In the mine, the veins strike west or northwest and dip steeply to vertical. Zoning is common. The principal ore body is a tabular mass and measures from 3-10 ft. in thickness and is about 4,600 ft. long (U.S. Geol. Survey, 1976). The deepest part of the mine is in the eastern portion where the ore extends downward more than 2600 ft. The Granite vein (Figure 3) is the largest and richest; it strikes about N78°E and dips generally about 75°S. Its average width varies from 4-8 ft., and in some places it widens to a maximum of 26 ft.

MINE CHARACTERISTICS and FACILITIES

The Granite Mountain and Bimetallic mines were worked separately until 1898; since then they have been worked together as both are located on the same ore body. During early operation the mine was worked from five drift tunnels, two deep shafts and a long adit which drains the Granite Mountain mine between the 14 and 15 levels and the Bimetallic mine at level 10. The Granite shaft is about 1550 ft. and the Bimetallic shaft is about 1800 ft. (Emmons and Calkins, 1913). The largest vein, the Granite vein, has been stoped for 4500 ft. along the strike and to depths of 2,600 ft. The aggregate length of workings reported in 1976 is 20 mi. (U.S. Geological Survey, 1976). The mine is drained by an 8,850 ft. tunnel from Douglas Creek Canyon, crossing the Bimetallic shaft at a depth of 1000 ft. and the Granite shaft at 1,450 ft. Below this level, the mine was pumped (Emmons and Calkins, 1913).

U. S. GEOLOGICAL SURVEY

PROFESSIONAL PAPER NO. PLATE XIV

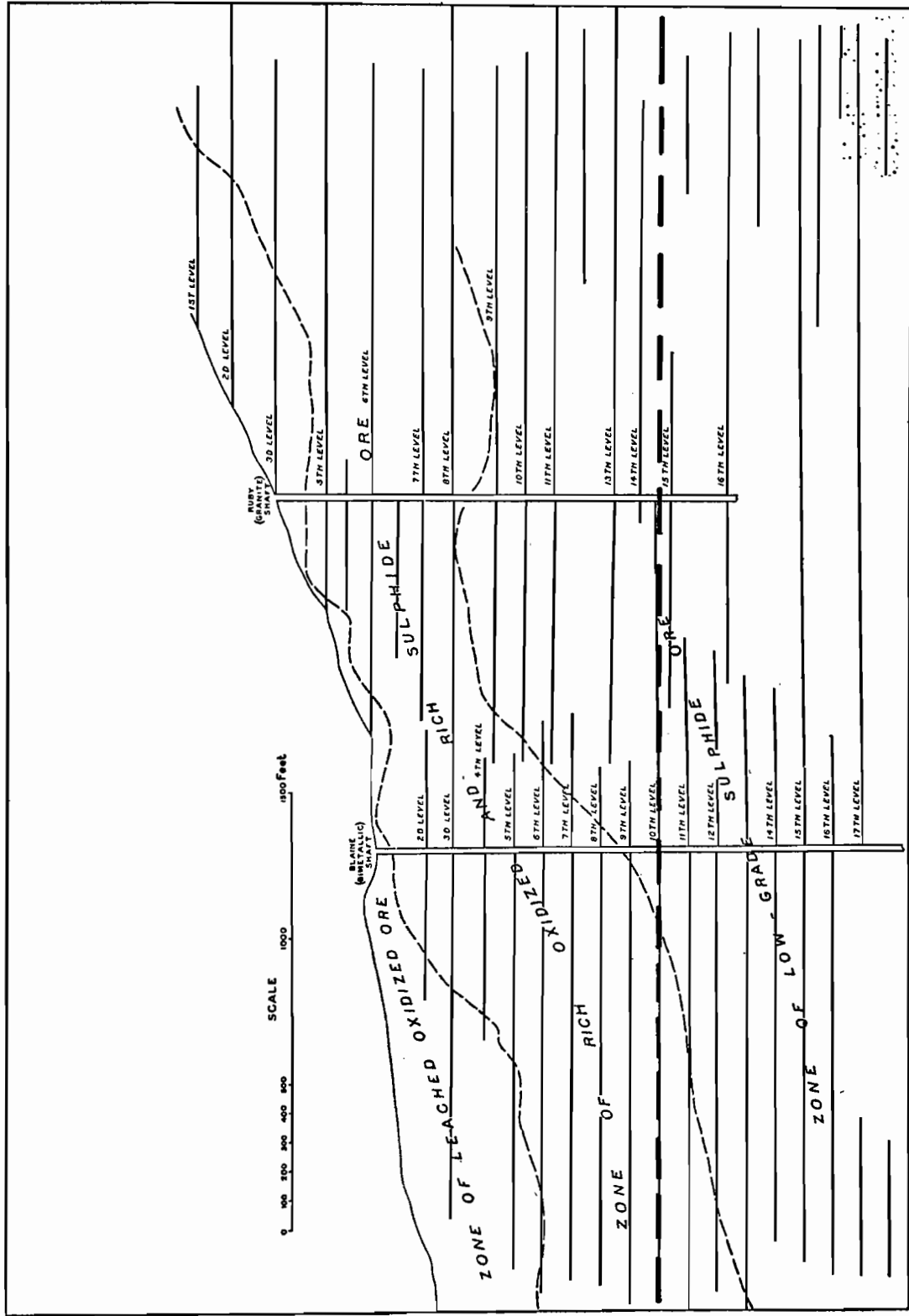

FIGURE 3. Plan and elevation of levels in Granite-Bimetallic mine.
 - Drainage tunnel to Douglas Creek. Adit drains Bimetallic at 300 m. (1000 ft.) depth and Granite at a depth of 450 m. (1500 ft.) and runs a lateral distance of 2700 m. (8850 ft.). Below this level the mine is flooded (from Emmons and Calkins, 1913).

REFERENCES

- Emmons, W.H. and Calkins, F.C., 1913, Geology and Ore deposits of the Philipsburg, Quadrangle, Montana: U.S. Geol. Survey Prof. Paper 78.
- Krohn, D.H. and Weist, M. M., 1977, Principal information on Montana mines: Mont. Bur. Min. Geol. Spec. Pub. 75, p. 59.
- Lawson, D.C., 1979, Directory of Mining Enterprises for 1978: Mont. Bur. Min. Geol. Bull. 109, p. 7.
- Prinz, W.C., 1967, Geology and ore deposits of the Philipsburg District Granite County, Montana: U.S. Geol. Survey Bull. 1237, 66 pp.
- Ridge, J.D., ed., 1972, Annotated Bibliographies of Mineral Deposits in the Western Hemisphere: Geol. Soc. Amer. Mem. 131, p. 392-394.
- Silverman, A., 1965, Economic geology of the Flint Creek Range, Billings Geological Society Field Conference No. 16. August 12-14, 1965, Univ. Mont., Missoula, p. 108-119.
- Tilling, R.I., Klepper, M.R., and Obradovich, J.D., 1968, K-Ar ages and time span of emplacement of the Boulder Batholith, Montana: Amer. Jour. Sci., v. 266, () p. 671-689.
- U.S. Geological Survey, 1976, Granite-Bimetallic Mine: CRIB. #W013436.

TEM PIUTE DISTRICT

(OPERATED BY UNION CARBIDE CORPORATION)

LOCATION

The Tem Piute mining district is located approximately 85 road miles west of Caliente and 100 miles east of Tonopah, Nevada, in the Timpahute Range at 37°38'N, 115°38'W. (Figure 1). The major tungsten deposits are located at the north end of Coyote Peak. Elevation in the mine area is approximately 6,400 feet with several hundred feet of local relief.

GEOLOGICAL SETTING

Regional

The data for this section were extracted from Tschanz (1970).

As shown in Figure 2, the geologic map of the Tem Piute district, the Timpahute Range is primarily composed of Paleozoic sediments dipping steeply to the east. Permian rocks are present on the east side of the district. Mississippian rocks at the north end of the district have been intruded by two Tertiary granite stocks, each less than one mile in diameter. The dip of the bedding steepens northward along the west side of the stocks until the rocks are overturned; this is assumed to be the result of pre-granite thrust faulting. The Devonian and older rocks in the main part of the district are thrust over the Chainman shale and younger rocks. In the southern foothills, the Devonian rocks make up the upper thrust plate, while north of Tempiute, they make up the lower plate. On the west side of the range, Middle Pennsylvanian rocks are in contact with Ordovician rocks, due either

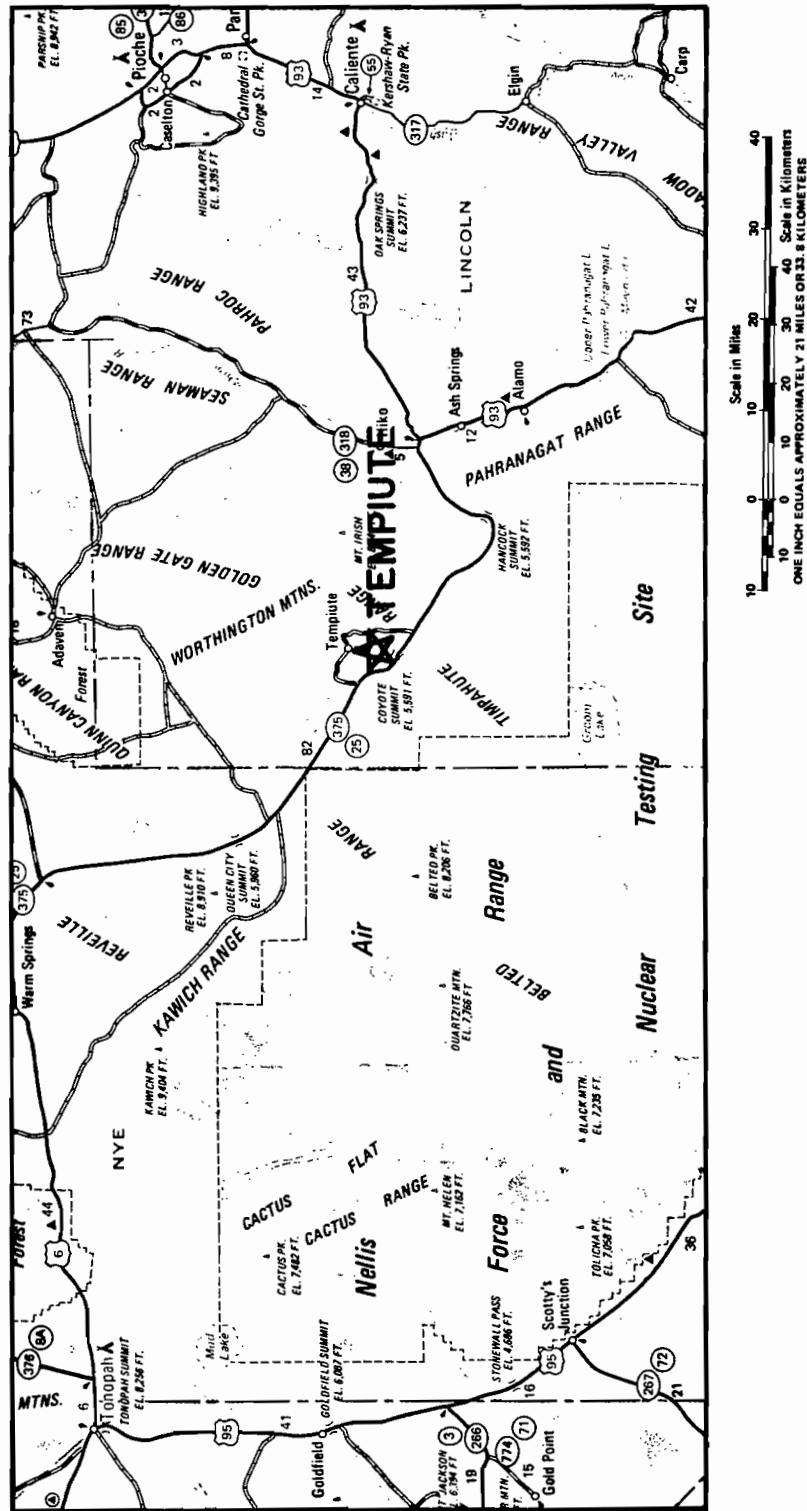

FIGURE 1. Location map of Tempiute operations, Lincoln County, Nevada. Basic map reproduced by permission of the American Automobile Association, copyright owner.

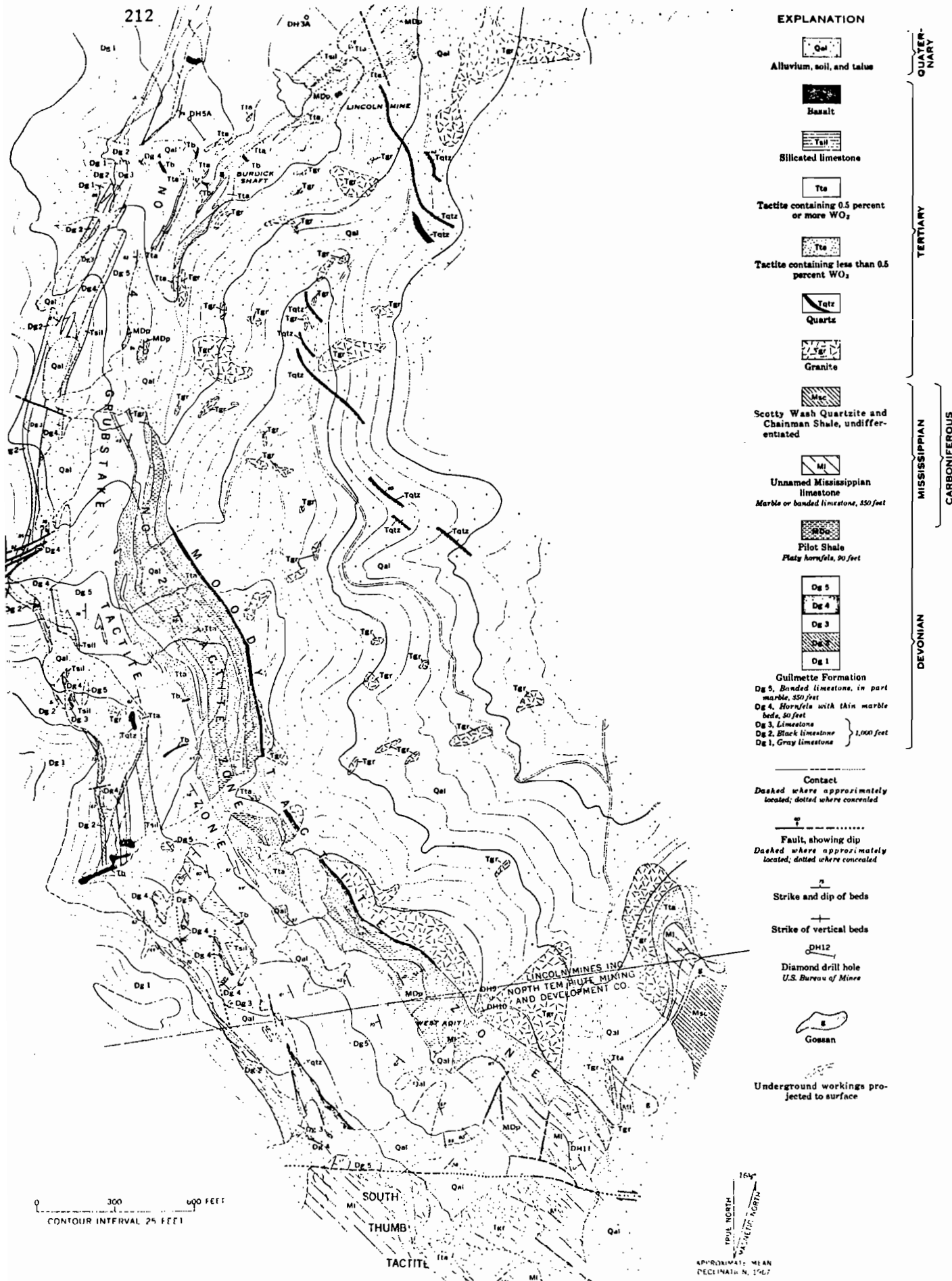

FIGURE 3. Geologic map of Tempiute (Lincoln) mine property (Tschanz, 1970).

to thrusting or right lateral faulting.

MINE AREA

Data for this section were extracted from Tschanz (1970).

The tungsten deposits are found in or near thick bodies of tactite, at or near the contact between the Paleozoic rocks and the granite. As shown in Figure 3, there are three elongated bands of tactite parallel to the bedding of the Devonian and Mississippian limestones along the west side of the south granite stock. The south stock is conspicuously more altered and less resistant to weathering than the north stock. The granite and tactite are partially concordant with the limestone. The limestone is irregularly bleached and recrystallized as far as 700 feet from the granite contact; the tactite is irregularly developed as far away as 450 feet; and silicated limestone is found even farther from the contact. A contorted septum of Mississippian limestone 600 to 800 feet thick, which has been altered to tactite, separates the two stocks. The bedding in this septum is nearly vertical, and it strikes nearly east-west, perpendicular to the regional strike.

Two principal tactite zones are shown in Figure 3. The No. 1, or Moody, zone is located along the west contact of the southern stock. The Moody zone extends for about 6,200 feet along the contact and is 15 to 110 feet thick, averaging about 40 feet thick in the Lincoln mine. The zone consists of bands of various forms of tactites. The second principal tactite zone is less continuous, less productive and does not extend to depth. The tactite is relatively uniform in grade through a vertical range of 1,300 feet.

MINE FACILITIES

Data for this section were extracted from EMJ (1974, 1977), Cobbs (1976), and Tschanz (1970).

Tungsten mineralization was discovered in the district in 1916, but was not exploited until the mid-1950's. The mining lasted only a few years until 1957. Union Carbide became involved in the district in 1968, and made the decision to reopen the mine in 1974. A 1,000 ton per day tungsten mining operation was begun in June 1977. Approximately 2 million pounds of tungsten are produced annually.

The original Lincoln mine was developed by more than 20,000 feet of underground workings on six levels, the 100, 200, 300, 500, 700 and 900 levels, with adits on the 100, 300, and 700 levels and an inclined shaft from the surface to the 900 level. Mining was by shrinkage stopes. The workings required little support.

Data on the current mining operation are sparse. It is assumed that the Lincoln mine has been reopened and developed further. The new mine is a combination of tracked and trackless mining. The volume of the mine is at least 90 million cubic feet.

The distribution and amount of underground mine workings in the intrusive rocks are not known. However, the similarity between the Tem Piute district and the Pine Creek mine suggest that there probably are some workings in the intrusive.

REFERENCES

Cobbs Engineering Co., 1976, Survey of active and inactive mines for possible use as in situ test facilities, Office of Waste Isolation, Oak Ridge, Tenn., Report No. Y/OWI/SUB-76/16514.

CRIB

Engineering and Mining Journal

--EMJ International Directory of Mining and Mineral Processing Operations, 1977

--1977, Union Carbide revives Nevada Tungsten Mine, v.178(6), p.129

--1974, Union Carbide developing Nevada Tungsten Property, v.175(11), p.13

Tschanz, C.M.; Pampeyan, E.H., 1970, Geology and Mineral Deposits of Lincoln County, Nevada, Nevada Bur. Mines, Bull. 73, p. 140-147.

MOUNT HOPE AND SCRUB OAKS MINES

NEW JERSEY
(Halecrest Co., Inc.)

LOCATION AND ACCESSIBILITY

The Mount Hope and Scrub Oaks mines are located in Morris County, New Jersey, in the Dover District, one of the oldest mining regions in the United States. The district, in the New Jersey highlands, is 18 miles long and 4-5 miles wide, and is within 30 miles of New York City. The Mount Hope mine is at Mount Hope, 3 miles north of Dover; the Scrub Oaks mine is 2 miles west of Dover. The approximate location is $40^{\circ}54'N$ and $74^{\circ}35'W$ (Figure 1).

The region has a good network of primary and secondary roads and all areas are readily accessible. (U.S. 46 and State 10 cross the district east to west and U.S. 202 and 206 extend north to south. The town of Dover is on both the Delaware, Lackwanna, and Western Railroad and the Central Railroad.)

GEOLOGIC SETTING

Regional Lithology

The geological setting of the Dover district was described by Sims (1958).

The district is part of the New England physiographic province. Topography is controlled by the effects of stream erosion on bedrock structure and lithology and consists of northeastward trending ridges separated by valleys 200 to 300 feet deep. Altitudes are 500 to 1100 feet. The Wisconsin glacial terminal moraine crosses the central part of the district.

The bedrock consists of Precambrian metasedimentary rocks, migmatites, and intrusive igneous rocks which are cut by small Triassic diabase dikes. In the northwestern portion of the district the Precambrian rocks are disconformably

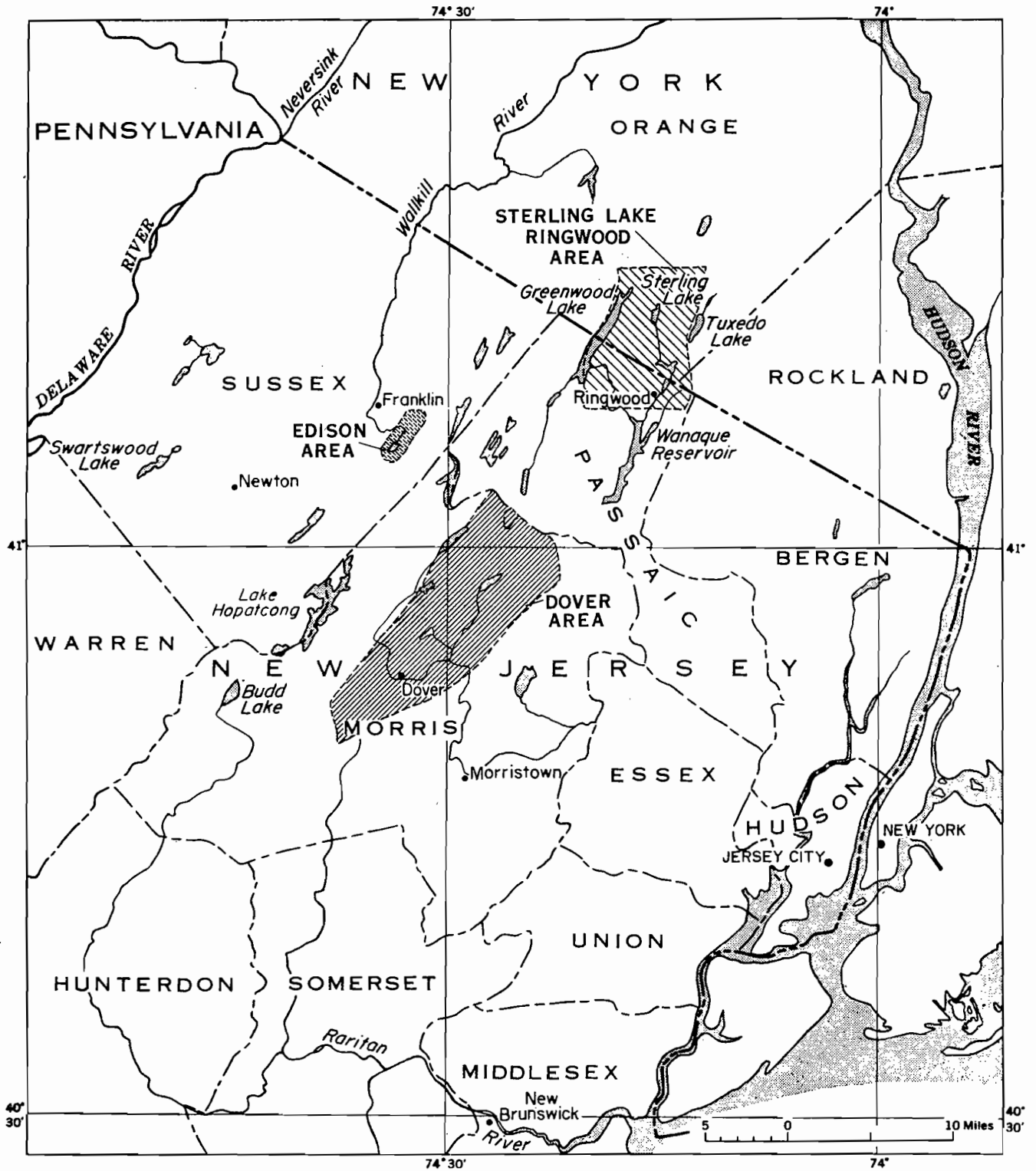

FIGURE 1. Index map showing the location of the Dover District (Sims, 1958).

overlain by steeply dipping early Paleozoic sedimentary rocks. Quaternary surficial deposits cover the bedrock in a discontinuous and usually thin layer (Figure 2).

The oldest Precambrian metasedimentary rocks are widely distributed and make up about 25 percent of the bedrock. They are high-grade metamorphics: marble, pyroxene gneiss, skarn, amphibolite, biotite-quartz-feldspar gneiss, oligoclase quartz-biotite gneiss, and related types. These rocks have been isoclinally folded and intruded by igneous sheets and phacoliths. The thickness and age sequence of the metasedimentary rocks is poorly understood because of their complex structure and the abundance of younger igneous rocks.

The inferred age order (oldest to youngest) of the Precambrian intrusive rocks is quartz diorite, albite oligoclase granite (alaskite), albite quartz pegmatite, and hornblende granite plus related facies. A NW-SE traverse across the Dover District, normal to the regional strike through the Mount Hope mine area, intersects the following rock types: hornblende granite, quartz diorite and related facies, oligoclase quartz-biotite gneiss, albite oligoclase granite, hornblende granite, biotite quartz-feldspar gneiss, alaskite, hornblende granite, alaskite, oligoclase quartz-biotite gneiss, alaskite, hornblende granite (Simms, 1958). As can be noted from the presence of gneisses in the district, the metamorphism is high grade.

REGIONAL STRUCTURE

Faulting

Northeast trending faults bound the Precambrian rocks and separate them from Paleozoic and Mesozoic strata. The faults are considered to be Triassic or younger. The Green Pond fault which separates Precambrian rocks from Paleozoic rocks is the one large fault in the district. The smaller faults of

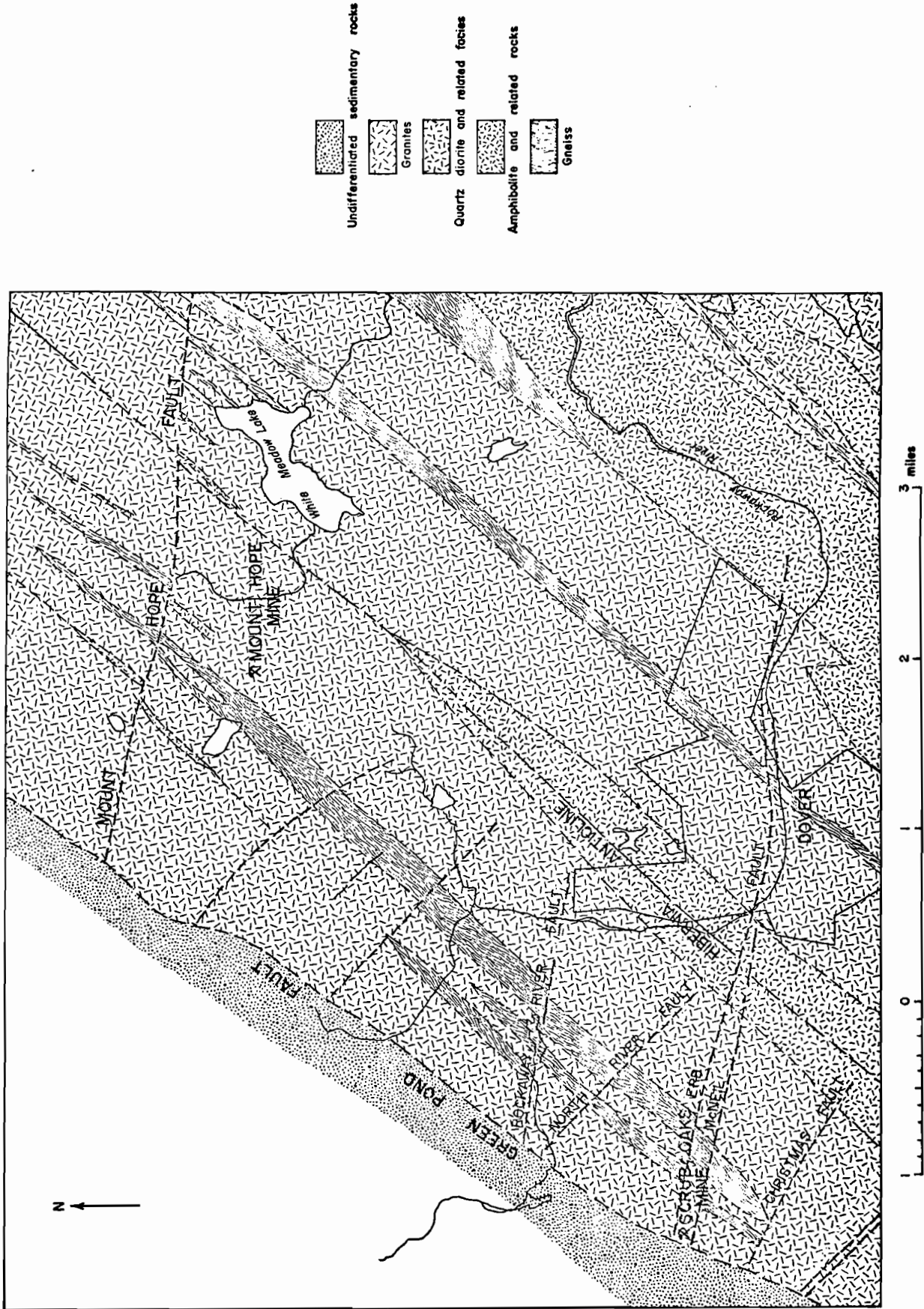

FIGURE 2. Geologic map showing the location of the Mount Hope and Scrub Oaks Mines in the Dover mining district, Morris County, New Jersey. (Sims, 1958)

the district, most exposed only in the mines, cause serious mining problems. With reference to regional trends, smaller faults can be classified as transverse, longitudinal, and oblique. Transverse faults are high angle gravity types striking northwest and dipping steeply southwest. The Mount Hope fault, striking N78°W and dipping 80°SW, is in the mine area and is a transverse fault. Longitudinal and oblique faults are reverse faults striking northeastward and dipping moderately to steeply northwestward.

Folding and Foliation

In the Dover District, the Precambrian rocks trend northeast and dip steeply southeast with considerable local variation. This pattern is produced by northeastward-trending isoclinal and open folds and conformable granite sheets on the fold limbs. The folds, ranging in width from a few feet to over a mile, plunge to the northeast. This structural pattern was developed in Proterozoic time with little subsequent deformation. The direction of principal tectonic stress was to the northwest. Metasedimentary rocks formed parallel layers or belts on fold limbs, foliation is parallel to the original bedding. Igneous rocks were intruded later into the deformed country rock, accompanied by development of skarns in pre-intrusive carbonate rocks. Dominant granitic foliation developed before the final crystallization of the magma, and in some places secondary foliation is superposed on the original foliation. All rock types show very uniform lineation which is usually parallel to the fold axes and plunges 17° N 52°E on the average.

MOUNT HOPE MINE GEOLOGIC SETTING

The Dover district contains 91 mines, 58 of which have produced iron ore. Iron ore has been mined intermittently since the early 18th century.

Many of the mines are abandoned now. There are seven ore belts in the district. The Wharton ore belt contains most of the large mines, including the Mount Hope and Scrub Oaks. This belt is 10 miles long and 900-3000 feet wide. It extends from near Ironia to about 1 mile northeast of Mount Hope Village.

The 300 year-old Mount Hope mine has workings in nine ore bodies. It is said to be the oldest operating mine in the United States with production back to 1710. It may have been worked as early as 1665. Surface and underground mining were employed.

The bedrock at the Mount Hope mine consists of metasedimentary rock, mixed metamorphic rocks, and granites. The most abundant metasedimentary rock, oligoclase-quartz-biotite gneiss, is exposed at the surface as well as throughout most of the mine. Alaskite (albite-oligoclase granite) is the most widespread rock type. The mine rocks are deformed into isoclinal folds trending and plunging northeast. The most prominent fold is the overturned Mount Hope syncline, illustrated in Figure 3. Oligoclase-quartz-biotite gneiss comprises the limbs of the syncline and ore deposits occupy both limbs. The axial trace trends N45°E and the axis plunges 12°-20°NE. The principal fault associated with the mine is the transverse Mount Hope fault. Longitudinal faults are common and cause serious mining problems, though they are not continuous for long distances.

The Mount Hope iron ore deposits are of Precambrian age and occur in various metasedimentary and igneous rocks. Massive magnetite ore (containing 35-60% iron) is found in most deposits. The ore occurs in belts or ranges forming steeply dipping vein-type bodies essentially conforming to the gneissic wall rock structure with strike and dip parallel to the foliation and plunge parallel to the lineation. The important ore bodies are mostly lath shaped.

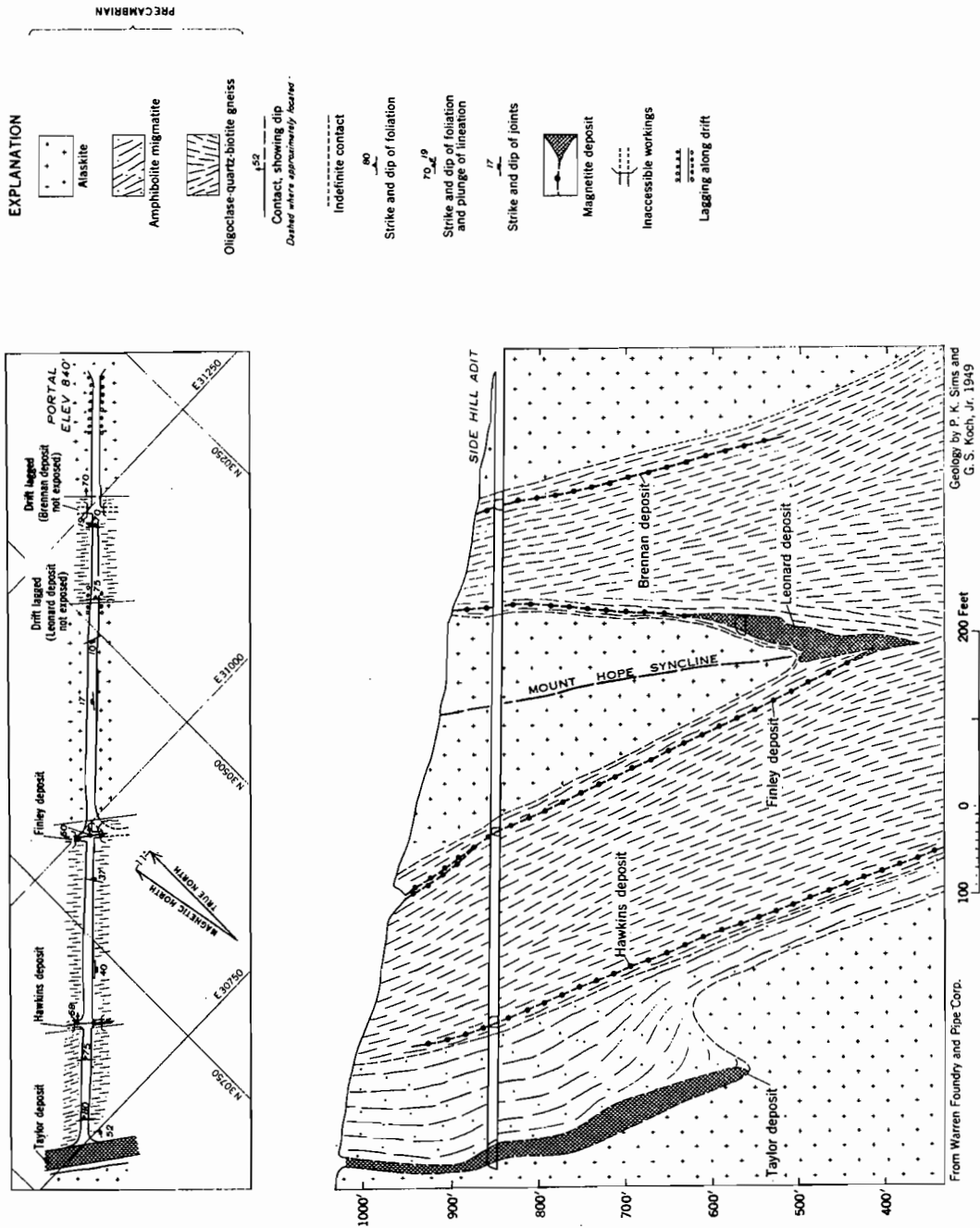

FIGURE 3. Geologic map and section of Side Hill adit, Mount Hope mine (Sims, 1958).

Principal iron ore bodies occur as metasomatic replacement in (1) oligoclase-quartz-biotite gneiss, (2) hornblende skarn, (3) pyroxene skarn, (4) albite-oligoclase-granite (alaskite), and (5) reconstituted amphibolite and microantiperthite granite.

Low grade iron ores occur in amphibolite, interlayered biotite-hornblende-pyroxene-feldspar gneiss and granite pegmatite. The ore minerals in order of abundance are: magnetite, hematite, martite, ilmenite, pyrite, pyrrhotite, and chalcopyrite.

The Mount Hope magnetite deposits occur as replacement bodies in gneiss and hornblende skarn. Figure 4 illustrates some of the mine workings.

MOUNT HOPE MINE HYDROLOGY

Water inflow into the Mount Hope mine is approximately 350 gpm from surface runoff and seepage from local lakes. There is no information as to whether this included water introduced by mining operations (personal communication). The Acres report (1975) indicates that the inflow into the Mount Hope mine is 400 gpm above the 1700 foot level. Sims (1958) states that the Mount Hope fault in the mine workings is a shattered brecciated zone. This zone may produce water at a rate of several hundred gallons/minute when the fault is intersected, but when the fault is tapped at lower levels, the flow diminishes abruptly.

MOUNT HOPE MINE FACILITIES

The Mount Hope mine was owned, as of 1978, by Halecrest Company, Inc. (Talmadge Road, Edison, New Jersey). It is located in a rural hilly area on a three square mile site. The mine had a number of different owners, and was inactive from 1959-1977 (SRI - World Minerals Accessibility Report, 1976).

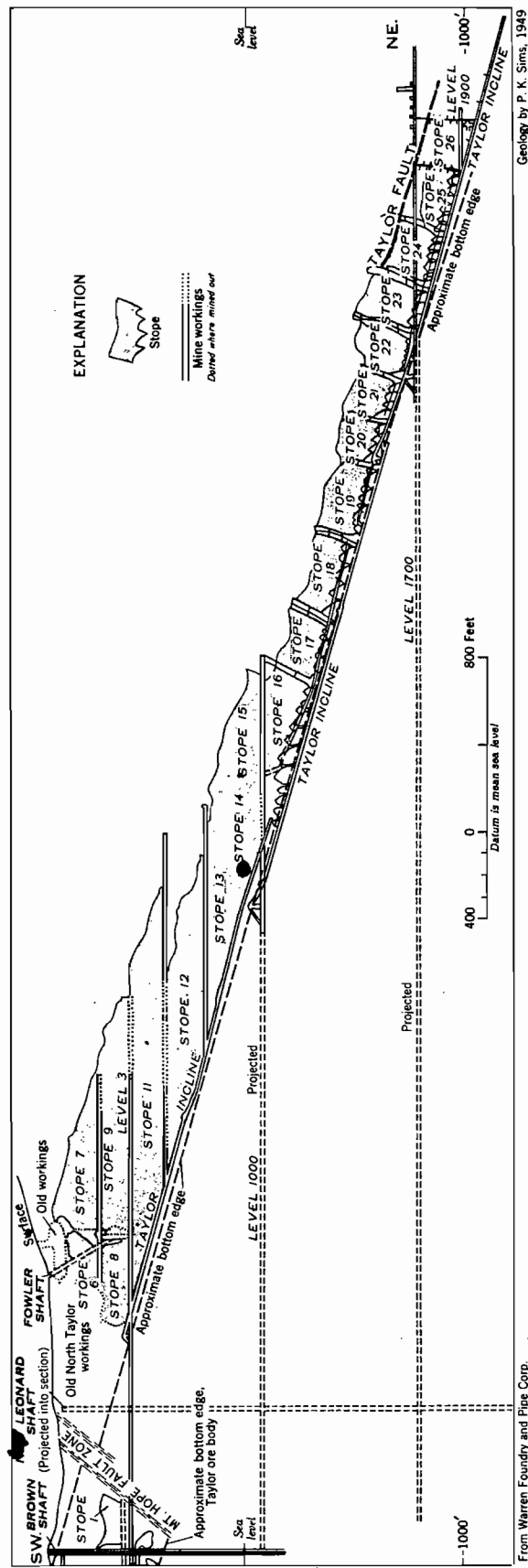

FIGURE 4. Vertical longitudinal projection of Taylor ore body, Mount Hope mine (Sims, 1958).

The Mount Hope mine was considered by the Jersey Central Power and Light Co. as a potential site for a pumped-storage hydroelectric facility. As described by Richert (1974), a surface reservoir would be connected with underground powerhouses and reservoirs which would be excavated from the mine workings. The mine was reopened in October 1977 and closed in February 1978 because of a need for more capital. It is not known if it has reopened again (Engineering and Mining Journal, 1978).

MOUNT HOPE MINE WORKINGS

The vertical three-compartment shaft is 2800 feet deep with levels at 1000, 1700, 2100, and 2500 feet. The 1000 foot level has road workings, the 1700 foot level extends one mile south and one mile north of the shaft, the 2100 foot level is one mile long, and the 2500 foot level extends 3000 feet to the northeast and southwest. Drifts and haulage ways are generally 9 x 11 feet with various larger stoped-out areas (Acres, 1975). Several types of mining methods have been employed, in order of time: (1) open pit, (2) underground open stopes (stull timbered) (3) shrinkage stoping, and (4) sublevel stoping. The mine has been kept pumped out (Acres, 1975).

MOUNT HOPE MINE EQUIPMENT

A lift and general utilities are available. The equipment is moth-balled but sound (Acres, 1975, and personal communication).

At the time of closing 150 men were employed (E/MJ, 1978).

Six thousand tons per day of ore were produced when the mine was in operation. The available ore reserves proven are 5×10^6 tons, probable 15×10^6 tons, and possible 30×10^6 tons. There is sufficient ore for twenty years operation (E/MJ Directory, 1977-1978).

SCRUB OAKS MINE GEOLOGIC SETTING

The Scrub Oaks mine, located 2 miles west of Dover, operated intermittently from 1856-1950. The bedrock in the area is covered with up to 40 feet of unconsolidated debris. The principal rocks exposed in the mine are alaskite, the host rock for the ore, and microantiperthite granite. The average strike of foliation in the mine is N33°, dip is 50°SE. The lineation plunges about 28°N, 52°E. It is thought that the mine is situated on an isoclinal fold limb. Two transverse faults offset the ore body into three segments. Figure 5 shows the faults and workings in the mine.

SCRUB OAKS MINE FACILITIES

The Scrub Oaks mine was owned by the Alan Wood Steel Company of Conshohocken, Pennsylvania in 1975 (Acres, 1975). It has been shut down and capped since May, 1966 and is probably flooded. A fault was encountered in the shaft and blasting also created many fractures in the surrounding rock. The mine workings (Figure 5) consist of a four-compartment inclined shaft 3000 feet long on a 55° dip, and six working levels 250 feet apart vertically. The shaft is in country rock and 100 feet into the ore footwall and is connected to the main haulage levels in the ore body footwall by cross cuts. Mining was done by shrinkage stoping without timbering or filling (Sims, 1958). The Acres report (1975), however, refers to mining by the longwall sublevel mining method. The total crude ore mined between 1918 and 1950 was reported to be 10.5×10^6 long tons; in 1950, 6.3×10^5 tons were mined.

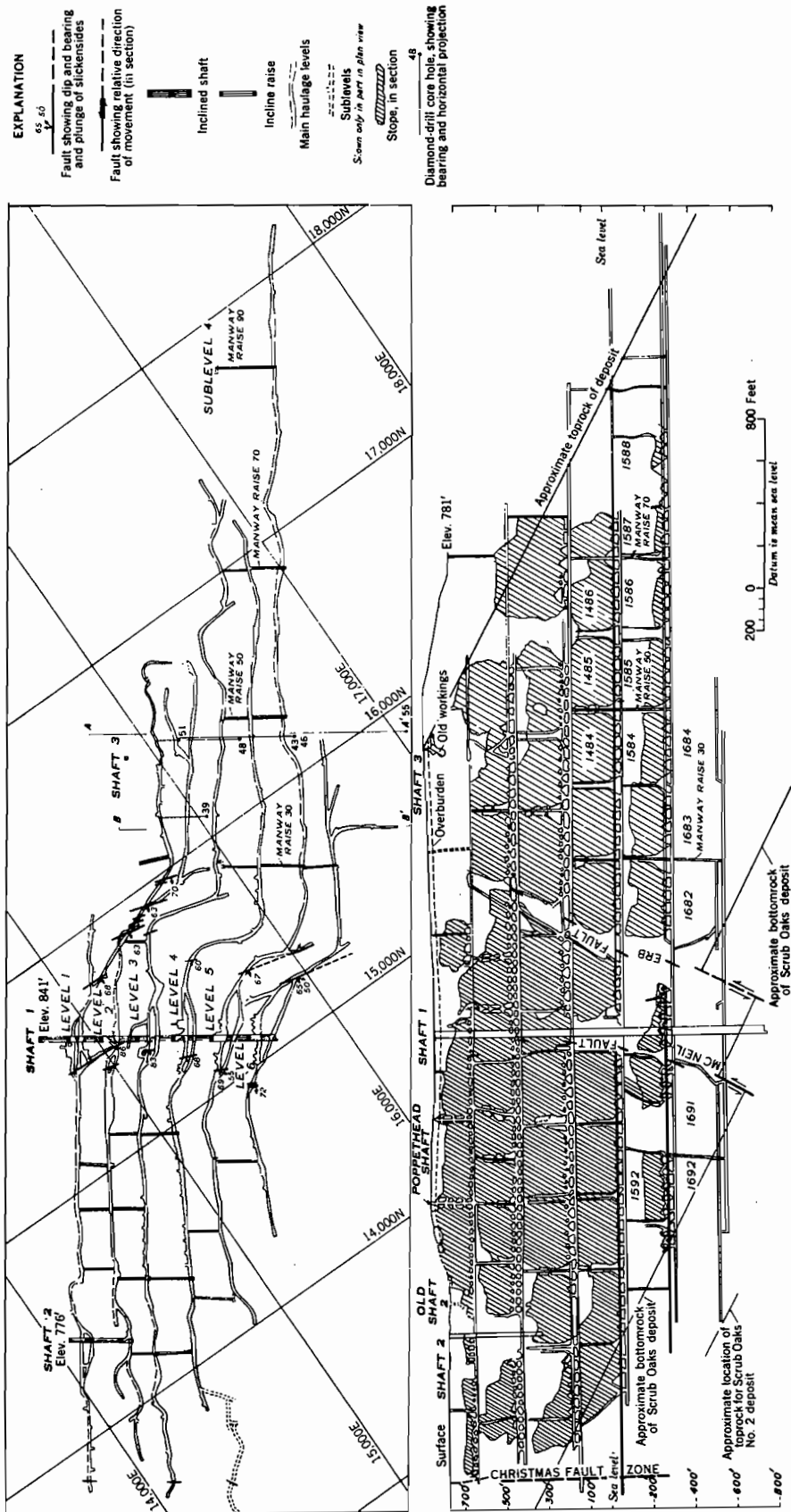

FIGURE 5. Map and longitudinal projection of main workings at Scrub Oaks mine (Sims, 1958).

REFERENCES

- Acres American Inc., 1975, Federal Energy Administration Underground Oil Storage Program, Progress Report to August 31, 1975, File 4074.07.
- Engineering & Mining Journal, 1977, 1977 E/MJ International Directory of Mining and Mineral Processing Operations, McGraw-Hill, Inc. New York.
- Engineering & Mining Journal, 1978, v. 179 (4), p. 146.
- Richert, R.C., 1974, Mount Hope Project, Studies of an underground site for developing peak capacity: in "Electric Power and the Engineer" conference papers, Specialty Conference, Boulder, Colorado, Amer. Soc. Civil Eng., New York, p. 265-277.
- Sims, P.K., 1958, Geology and Magnetite Deposits of Dover District, Morris County, New Jersey: U.S. Geol. Survey Prof. Paper 287, 162 pp.
- Stanford Research Institute - World Minerals Availability Report, v. 3, 1976.

QUESTA MOLYBDENUM MINE
(MOLYBDENUM CORPORATION (MOLYCORP))

LOCATION AND ACCESSIBILITY

The Questa Molybdenum Mine is located at 36°42'N, 105°30'W, on the western slope of the Taos Range in the Sangre de Cristo Mountains of northern New Mexico (Figure 1). The underground mine is adjacent to a large open pit operation, 6 miles east of the town of Questa in Taos County. The altitude of the uppermost workings of the mine is nearly 8900 feet above sea level. Both underground mine and open pit are owned and operated by Molybdenum Corporation (Molycorp Inc.).

The mine portals range in altitude from 8000 to 9000 feet. The mill, haulage adit, and dump are located along Red River Canyon, 5-6 miles east of Questa. The adits of the older workings are along Sulphur Gulch, an intermittent tributary of the Red River.

State Highway 38, a graded gravel road (in 1956), passes the mine and camp and connects the mine to Questa and Red River.

GEOLOGIC SETTING

The geologic setting is illustrated in Figure 2 and has been described in detail by Carpenter (1968), McKinley (1957), and Schilling (1960 and 1956). A generalized stratigraphic section is shown in Figure 3. The Taos Range is made up of Precambrian metamorphic and granitic rocks overlain by Tertiary volcanics and late Paleozoic sediments. Tertiary granitic rocks, including the ore bearing units, intrude the older rock and in turn are capped with Quaternary gravels and alluvium. The ore body occurs in the Tertiary Sulphur Gulch soda granite stock. Most of the veins are in contact, or close to the contact with the granite and the veins roughly parallel the contact. The ore zone is over 1500 ft. long.

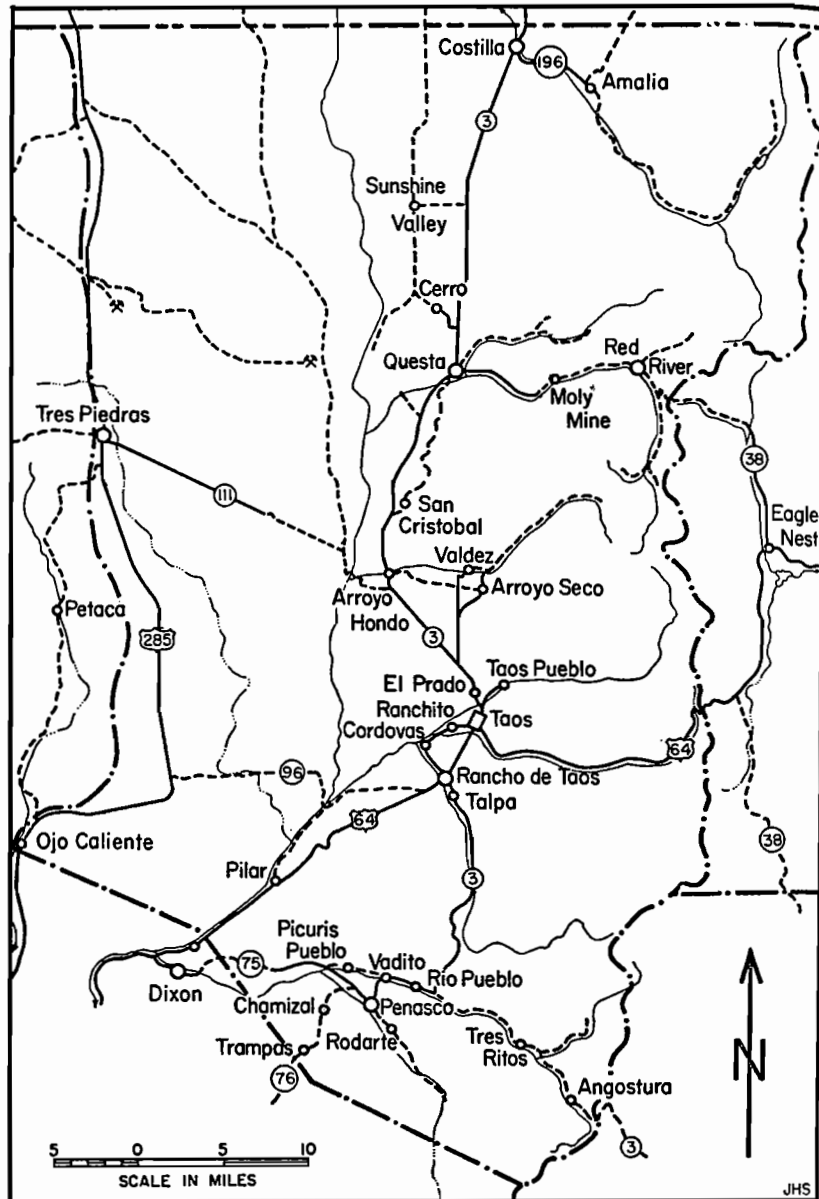

FIGURE 1. Map of Taos County, New Mexico, showing location of Questa Molybdenum mine (from Schilling 1960).

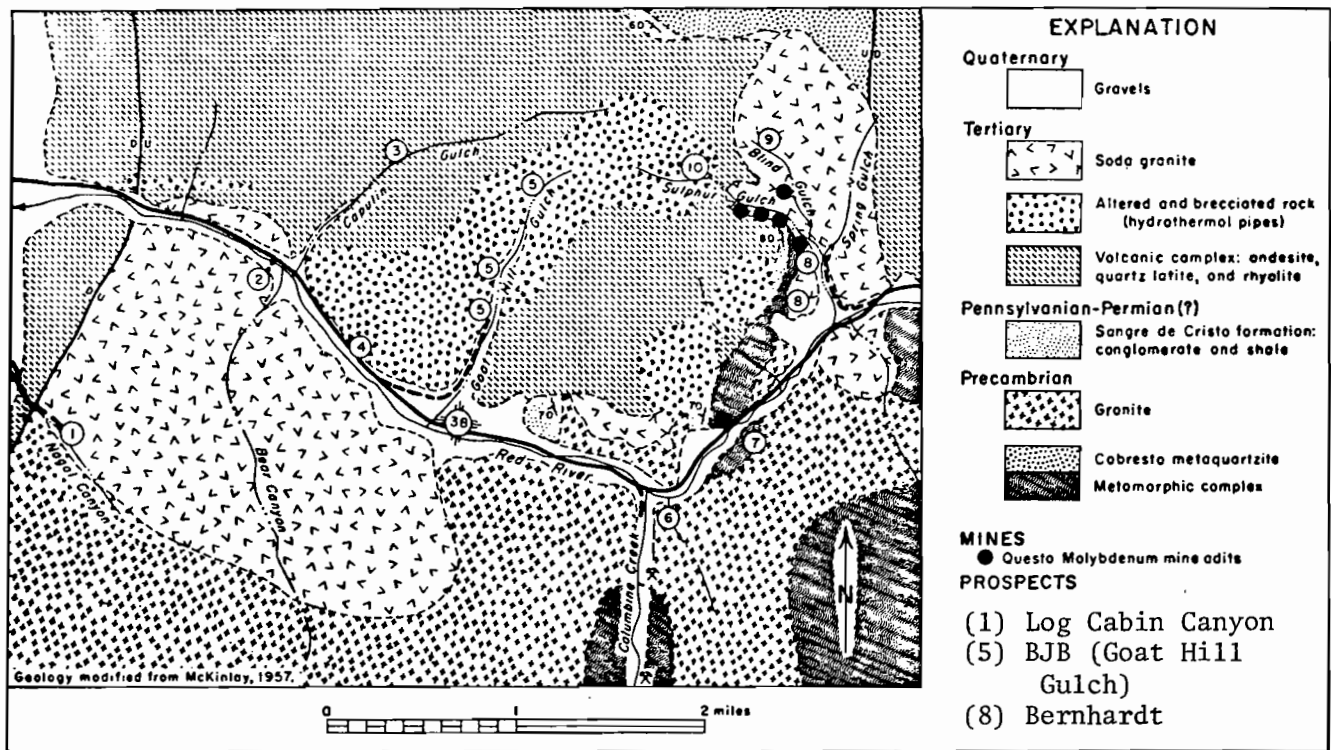
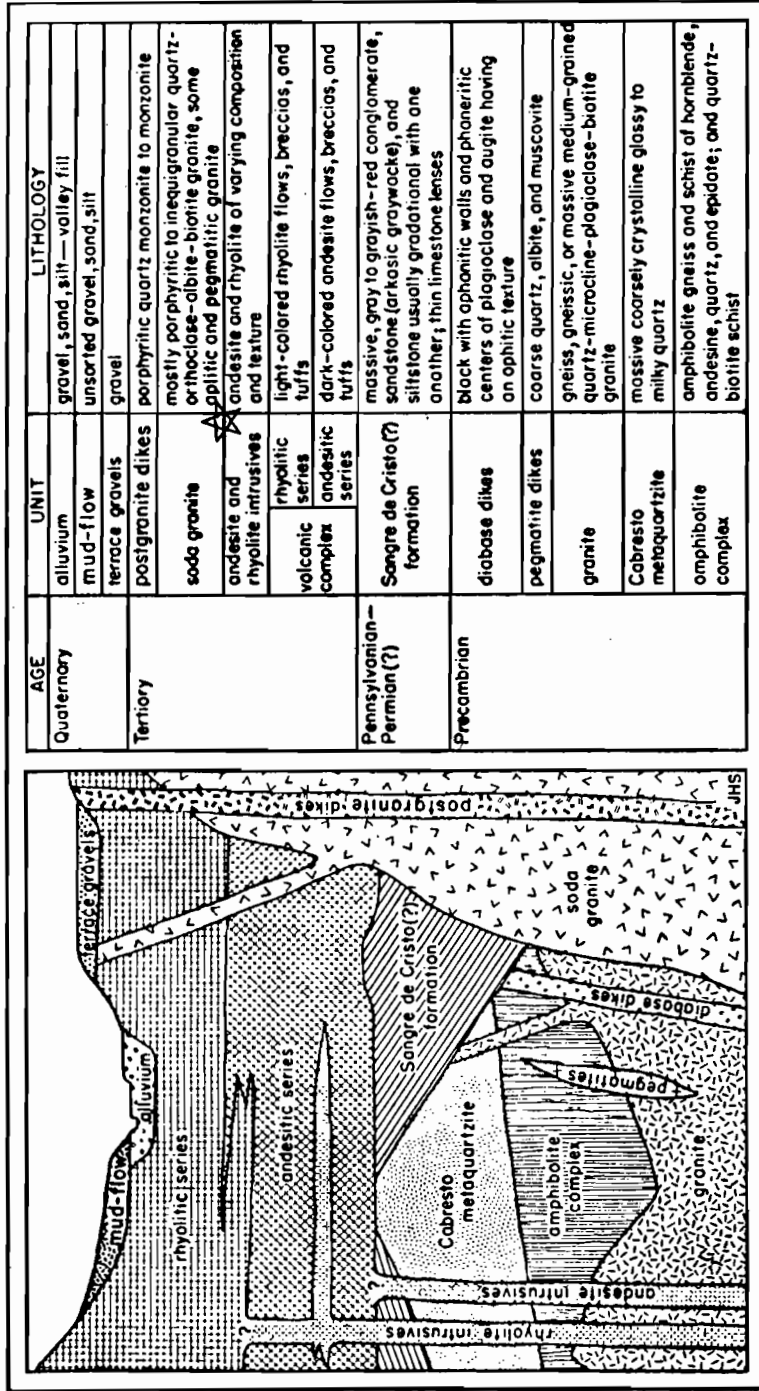

FIGURE 2. Generalized geology of Questa Molybdenum mine area (from Schilling 1960).



★ Molybdenite ore veins

FIGURE 3. Generalized rock section of the Questa Molybdenum mine area (from Schilling, 1956).

LITHOLOGY

The Precambrian metamorphic rocks include amphibolites, schists, and quartzites. The amphibolite complex covers large areas both east and west of the mine. A detailed geologic map and cross section, parallel to the main haulage adit (Moly tunnel) is illustrated in Figure 4. For orientation a cutaway diagram of the mine (as of 1956) is shown in Figure 5. The quartz biotite schist of the amphibolite complex crops out in the main haulage adit (Moly tunnel). These rocks are found also in the long crosscuts extending south from the main drive of Z tunnel level. The rocks range from massive to foliated, and can be separated into four varieties: (1) massive, coarse-grained; (2) massive, medium-grained; (3) gneissic; and (4) coarse-grained schist.

The Precambrian granite covers large areas in the vicinity of the mine and is exposed along the main haulage adit. It has been divided by Schilling (1956) into three varieties: (1) granite gneiss; (2) gneissic granite; and (3) massive granite. The granite intrudes the amphibolite complex and meta-quartzite. It is overlain unconformably by Pennsylvanian-Permian (?) sediments and a late Tertiary volcanic complex.

Pegmatites in dike-like bodies intrude the amphibolite complex, meta-quartzite, and, less commonly, the Precambrian granite. Several diabase dikes crop out in the vicinity of the mine. The largest dike strikes generally N60°E, with a vertical dip and an average width of 25 ft.

A thick, complex sequence of Tertiary volcanic rocks crops out at all levels in the mine. The volcanics, including andesite, quartz latite, and rhyolite flows, breccias and tuffs, are almost completely altered in some areas.

Late intrusives, ranging from monzonite to granite in composition and plutonic to transitional in texture, crosscut the volcanic sequence. As an illustration, the soda granite occurs in several areas near the mine (based on observation at the surface and 7800 ft. level (Carpenter, 1968). One

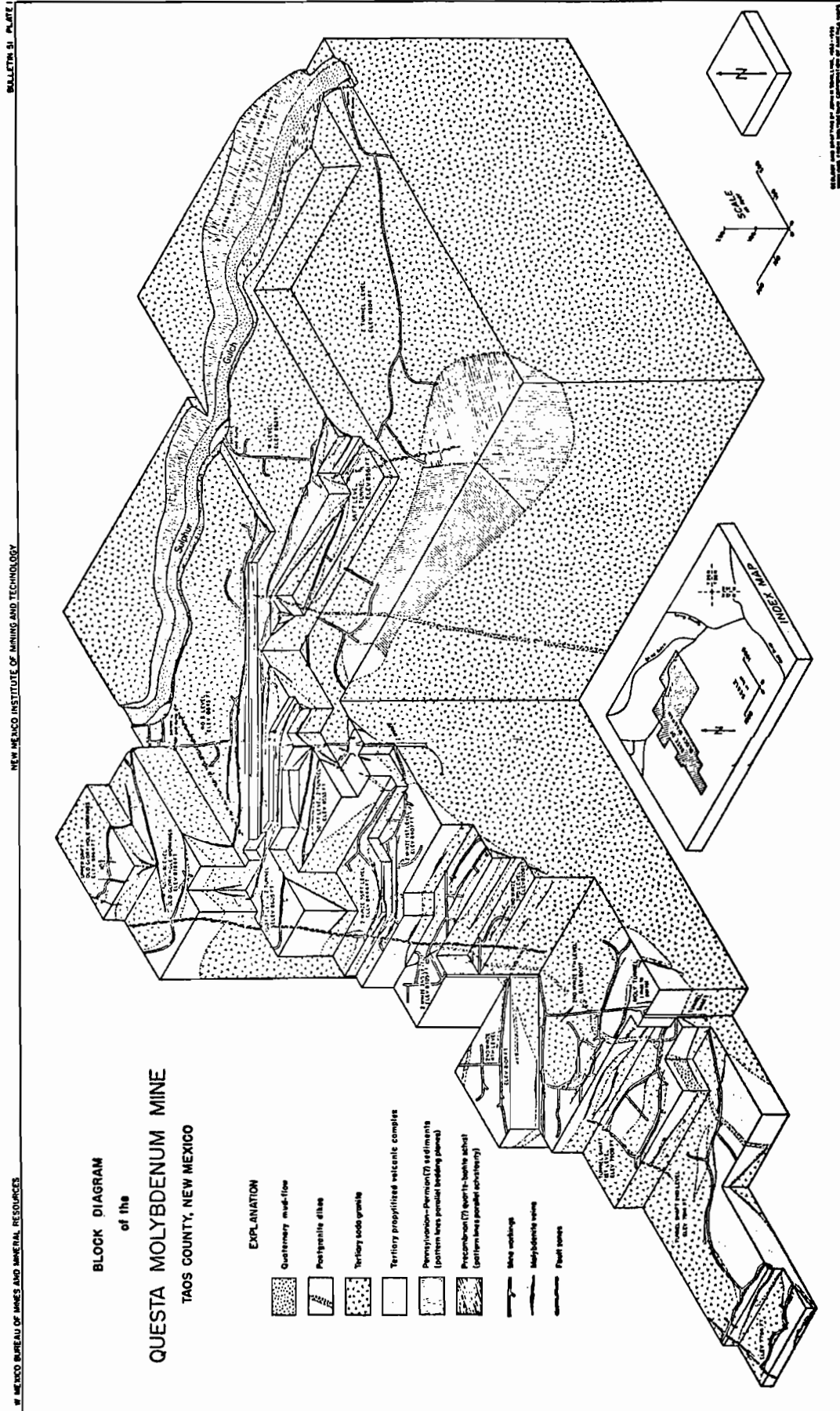

FIGURE 5. Block diagram of the Questa Molybdenum mine, Taos County, New Mexico (Schilling, 1960).

north-trending occurrence, the Sulphur Gulch Stock, covers an elliptical area 0.7 x 15 miles. The top of the stock is domed with gentle dips; its sides dip more steeply. The soda granite is inequigranular to porphyritic at the margins of the stock. Coarser inequigranular granite makes up the core of the stocks. The pegmatitic and aplitic phases of soda granite, in contrast, are in sharp contact with each other. However, these phases make up less than 1% of the soda granite, by volume, and are not significant in the mine workings.

The region is capped with Quaternary gravels and alluvium. Mud flows have occurred in the Quaternary gravels and talus along many of the canyons and are of special interest because of the damage they have caused to mine facilities.

MINERALIZATION

The underground mine workings at Questa are in a group of molybdenite-bearing veins. The ore occurs in the Sulphur Gulch soda granite at or near the contact. Most veins parallel the contact and range from less than 1 inch to over 7 feet in thickness, and are largely quartz and molybdenite. The veins were deposited as fissure fillings, probably during the late Tertiary and on the basis of their mineralogy are classified as mesothermal.

STRUCTURAL SETTING

The structure of the Taos Range of the Sangre de Cristo Mountains is extremely complex. The mine is located in an east-west down-faulted zone several miles wide, in which structural features combine to form a pattern quite different from the rest of the range. This zone apparently has served to localize the soda granite intrusives.

The Taos Range has been uplifted and tilted eastward along a fault zone paralleling the western edge of the range. The high angle Frontal fault crosses east of the mine and has a total estimated displacement of 6000 ft. (Schilling, 1956). Several high angle faults were noted underground. They cut the soda granite and older rock and show horizontal displacements of a few to tens of feet. Along the soda granite contact several post-soda granite dikes are intruded along these faults. Thrust faulting, though common to the Taos Range, was not observed in the vicinity of the mine.

The Sulphur Gulch soda granite is extensively fractured. The fracturing is roughly parallel to the contact and is called sheeting. It is concentrated in the outer 50 feet of the granite and commonly cuts across irregularities. Some of the sheeting fractures curve toward the contact, reversing in dip as they approach the contact. This sheeting apparently was formed by the upward force of the intruding soda granite.

In the mine area, fracturing and faulting are irregular, except for the regional east-west striking, vertically dipping fractures common to the Taos Range.

Evidence of alteration at depth is found in the Moly tunnel. Here disseminated pyrite occurs in Precambrian granite. Porphyritic alteration of the rocks (indicated in Figure 4) surrounds the soda granite stocks and decreases rapidly away from the granite.

HYDROLOGY

The mine is located at 8000-9000 ft. elevation in the Taos Range. The water table is probably within a few tens of meters of the surface and the mine workings would then be tens to hundreds of feet below the water table and well within the saturated zone. Water from the levels above the

haulage adit drains by gravity, while water from the workings below the haulage adit drains into a sump at the bottom of the tunnel shaft and is pumped out.

MINE CHARACTERISTICS

The mine has more than 35 miles of workings with a vertical extent of 1200 feet and is divided into three areas. They are Sulphur Gulch north workings, Sulphur Gulch south workings, and Tunnel Shaft workings. The Sulphur Gulch south workings are mined through adits. The Tunnel Shaft workings are mined through a vertical winze and the Moly tunnel. The main haulage adit (location shown in Figure 5, the geologic cross-section roughly parallels adit) cuts across the Precambrian granite and amphibolite complex, Tertiary volcanic rocks and the soda granite. The maximum depth of workings is 1600 feet. The depth and extent of workings as reported in 1956 are shown in Figure 5.

The mine is developed in an irregular pattern following the irregularity of the vein system. Adits, drifts, crosscuts, raises, and winzes occur at intervals of 15-100 feet vertically. Machine mucking is used in all easily accessible drifts. The rock, when granite, is moderately hard and usually stands well without timbering; the altered volcanics are broken and require timbering. Surface tracks extend from the adits to the mine ore bins and dump.

MINE ACTIVITY

The Questa mine has been in almost continuous operation since 1920, when the Molybdenum Corporation acquired the property. Total production data are classified but production was estimated to exceed \$10 million in

1968 (Kottlowski, 1969). The production in 1965 was estimated at 20 million lb. (Schilling, 1965).

The Molybdenum Corporation received from the Defense Minerals Exploration Administration an exploration contract for \$255,250 in 1957, and the Molybdenum Corporation was required to spend an equal amount (New Mexico Bureau of Mines and Mineral Resources, 1977). An intensive exploration program was carried out in 1957, including a geochemical survey, extension of the lowest level in the mine, and core drilling both from the surface and underground. Again in 1975-76, extensive exploration was undertaken. Molybdenum Corporation joined in partnership with Kennecott and \$5.7 million was spent for exploration of the Goat Hill, Log Cabin, and Southwest Zone ore bodies. Exploration included 130,000 feet of drilling (World Mining, June 1977). The Goat Hill reserves are estimated at 140 million tons, however, the known workings are located in altered volcanics, and two of the three adits had caved prior to 1960 (Schilling, 1960). The Log Cabin reserves are estimated at 50 million tons. The Log Cabin workings prior to 1960 (location shown in Figure 2) include an adit driven 750 feet into a mountain with the last 500 feet in the soda granite (Schilling, 1960). Details of the 1975-76 exploration were not available from the literature for either location. No reserve estimates were given for the southwest zone, nor was the location identifiable from the literature. Since recent exploration has been undertaken in these areas, and the Log Cabin workings are located in crystalline rock, this site may be a potential candidate.

In the summer of 1977, mud and rock slides closed the Molybdenum mine (open pit?) for the rest of the year (Wall Street Journal, Friday, December 2, 1977), costing the corporation about one half year's production (1976 production at 11.5 million lb.).

In May 1979 Molybdenum Corporation initiated a \$200 million project (Skillings Mining Review, May 5, 1979) to develop a large underground mine to begin operation in 1983 at a rate of 18,000 tons/day. At approximately the same time, 1983, the open pit operations would close. Preproduction construction for the new underground workings include shaft sinking, outfitting, and underground development. A work force of 800 will sink a 24 ft. diameter service shaft along with a 14 ft. diameter ventilation shaft (Engineering and Mining Journal, February 1979). The project is estimated to produce 18-20 million pounds per year of molybdenum for at least 20 years. Block caving methods will be used to mine the ore. An electric rail haulage system will tram ore to a decline and a conveyor will transport it to the surface. No other mine activity or equipment information was available from the literature.

REFERENCES

- Carpenter, R.H., 1968, Geology and Ore Deposits of the Questa Molybdenum Mine Area, Taos County, New Mexico: in, Ridge, J.D., ed., Ore Deposits of the United States, 1933-1967, American Institute of Mining, Metallurgical, and Petroleum Engineers, Inc., New York, v. 2, p. 1328-1350.
- Engineering and Mining Journal, 1979, v.180(2) p. 11.
1978, v.179(12) p. 28.
- Kottlowski, F.E., and Foster, R.W., 1969, Exploration for Mineral Resources: New Mexico Bur. Min. Circ. 101, p. 114.
- McKinlay, P.F., 1957, Geology of Questa Quadrangle, Taos County, New Mexico: New Mexico Bur. Min. Bull. 53, 23 pp.
- Molybdenum Corporation of America (Molycorp), Annual Report 1972, 1973, 1974, 1975, 1976, & 1977.
- New Mexico Mines and Mineral Resources, 1977, Annual Report, July 1975 - June 1976.
- Schilling, J.H., 1956, Geology of the Questa Molybdenum (Moly) Mine Area, Taos County, New Mexico: New Mexico Bur. Min. Bull. 51, 87 pp.
- , 1960, Mineral Resources of Taos County, New Mexico: New Mexico Bur. Min. Bull. 71, p. 36-43.
- Skilling's Mining Review, May 5, 1979.
- U.S. Geologic Survey, 1976, Computerized Resources Information Bank, (CRIB) data base.
- Wall Street Journal, December 2, 1977, p. 25
September 2, 1977, p. 22
January 4, 1978, p. 9
July 25, 1977, p. 12.
- World Mining, June 1977.

BALMAT-EDWARDS DISTRICT MINES
(St. Joseph Zinc Co.)

LOCATION

The Balmat-Edwards district is located in the northwestern portion of the Adirondack Mountains in Lawrence County, upper New York State. General coordinates are 44°15'N, 75°15'W. Within the district are several zinc mines of interest: the Balmat #1,2,3, and 4; the Edwards; and the Hyatt mines. These are located about 10 miles ESE of Gouverneur, New York (Figure 1). The district extends for 10 miles from Sylvia Lake and Balmat NE to Edwards.

GEOLOGIC SETTING

The district lies in the northeast striking belt of Grenville lowlands mostly underlain by highly deformed Precambrian metasedimentary rock. It is bounded on the northwest by undisturbed Paleozoic sedimentary rock and on the southeast by igneous gneisses of the Adirondack massif. The general trend of exposed formations, topography, and structure, roughly NE-SW, is the same as that of the Grenville lowlands (Figure 2) (Lea, 1968).

The Precambrian rocks in the region range from older quartzite, quartz-biotite gneiss, and dolomitic marble to intrusive syenites and granitic gneisses of the Adirondack massif, to younger Precambrian granite gneisses. The ore bodies occur as replacements in the various types of dolomitic marble as lenses, pods, and tabular bodies. They are of Precambrian age. The ore minerals are sphalerite, pyrite, and galena, with minor amounts of pyrrhotite and chalcopyrite.

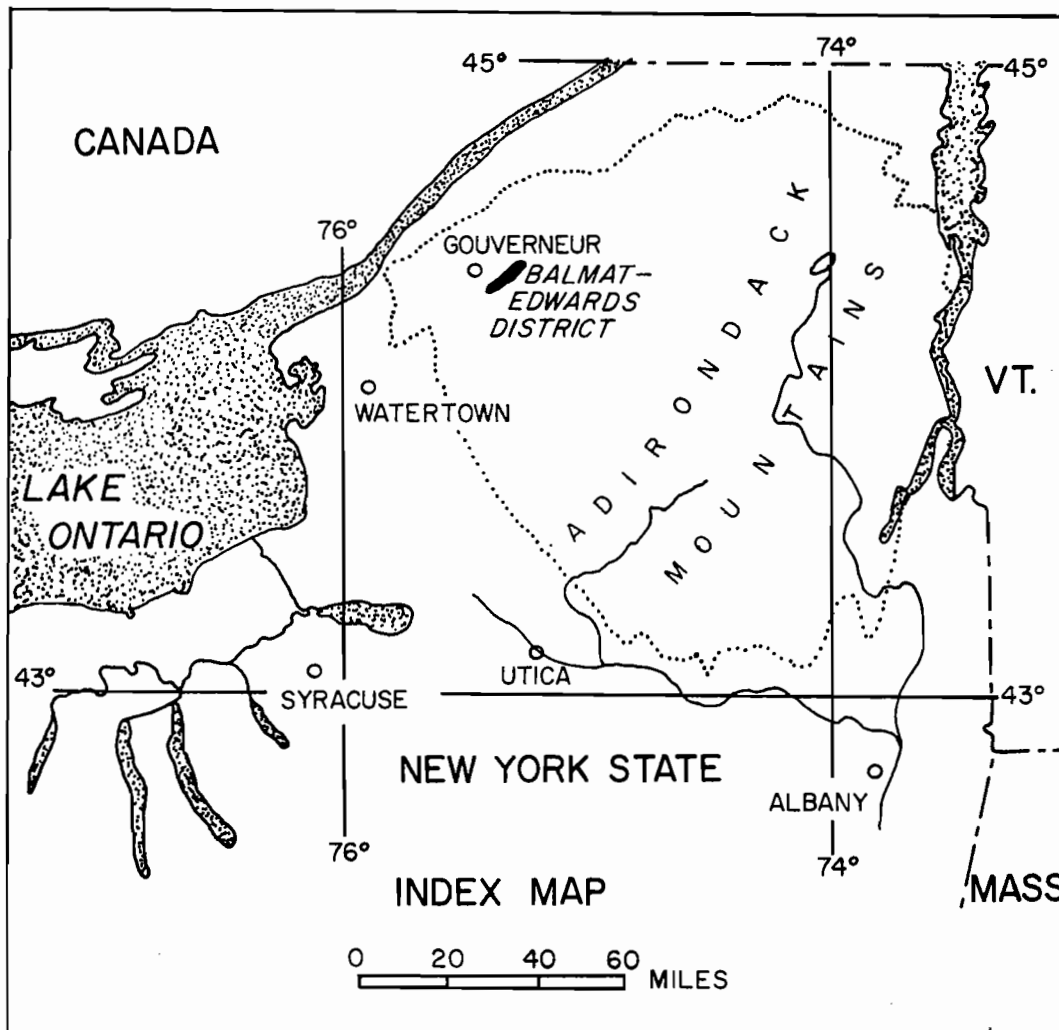

FIGURE 1. Index Map, showing location of the Balmat-Edwards District, New York. (Lea, 1968)

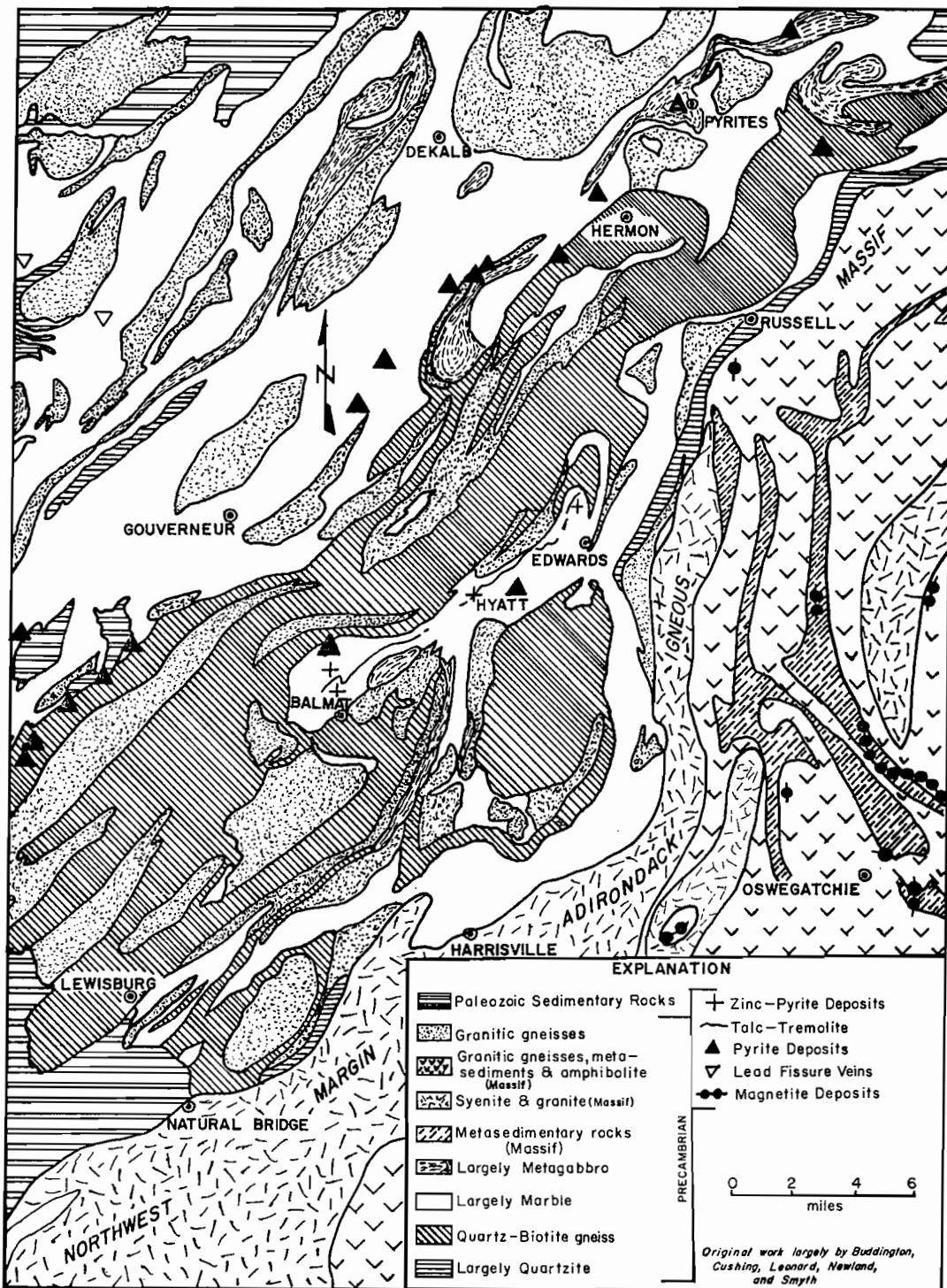

FIGURE 2. Generalized Geologic Map of the Balmat-Edwards District within the Northwestern Adirondacks, showing the distribution of major rock types and mineral deposits. (Lea, 1968)

Structure

The structure of the northwestern Adirondacks has been divided by Buddington (1962) into three major structural units. They are: (1) a unit of mostly granitic gneiss and minor metasedimentary rocks in the extreme northwest; (2) the Grenville lowland unit, a broad belt 25-30 miles wide composed of 70% metasedimentary rocks with minor granitic intrusions, in the southeast; and (3) the main igneous complex southeast of the lowlands.

The Grenville unit is considered by Engel and Engel (1958) to be anticlinorial. In the Balmat-Edwards area, the southeastern flank of the dominant anticlinorium is overturned to the northwest. There were two major Precambrian folding deformations in the area: (1) a primary one which produced the regional northeast trend (fold axes) with a northwest dip and (2) a secondary folding which produced crossfolds intersecting the regional trend and plunging north to northwest. The ore bodies are located in the complex folds (in overturned limbs of anticlines or synclines) developed by the interaction of the two deformations, in competent and incompetent beds (Buddington, 1962, Brown, 1956).

Metamorphism

The relatively high grade of metamorphism is indicated by the gneisses and also by high-temperature features of the mineralization. The mineralization is thought, however, to originally have been premetamorphic, and later remobilized by the metamorphism.

Hydrology

No general information on the district water table and water regime was found. However, an article in the Engineering and Mining Journal

November 1976 states that all three of the mines in the Balmat area produce 750 gpm and that most mine water originates above the 1300 foot level underground. There is no information as to how much of this inflow is due to mining activity. Lea, (1968) reports that there has been a water problem in the Balmat #3 mine because of the location of an aquifer, the Potsdam sandstone, above it.

MINE FACILITIES

The Balmat-Edwards district mines are owned and operated by St. Joseph Zinc Co. (Oliver Plaza, Pittsburg, Pa. 15222) a subsidiary of St. Joseph Mineral Corp. (250 Park Avenue, New York, 10017, 212/953-5000). Four mines were actively in operation as of 1976 (E/MJ 1976); they were the Edwards mine (Figures 3-5) (depth almost a mile down dip at an average 40° plunge), Balmat #2 (at least 2300 feet), Balmat #3 (883 feet), and Balmat #4 (Figure 6) (2500 feet). Balmat #2 and 3 mines are connected to Balmat #4 and their ore along with that of #4 is hoisted through the #4 shaft. The main Balmat ore bodies may be seen in Figure 6 in projection. The Edwards mine was inoperative from June 1978 to at least the first quarter of 1979 because of a strike (St. Joseph Minerals Corp. 1978 Annual Report and St. Joseph release 1979). CRIB (1977) reports that the Edwards mine would be exhausted by 1980.

In 1977, 1.1945×10^6 tons (3982 tons/day) were mined (St. Joseph Minerals Corp. Annual Report 1977). As of 1971, the proven ore reserves were 5.4×10^6 tons. Therefore at the 1977 tonnage removal rate, the present reserves will be depleted in about 3 years. It should be noted, however, that the ore bodies are erratically located because of regional complex folding and faulting.

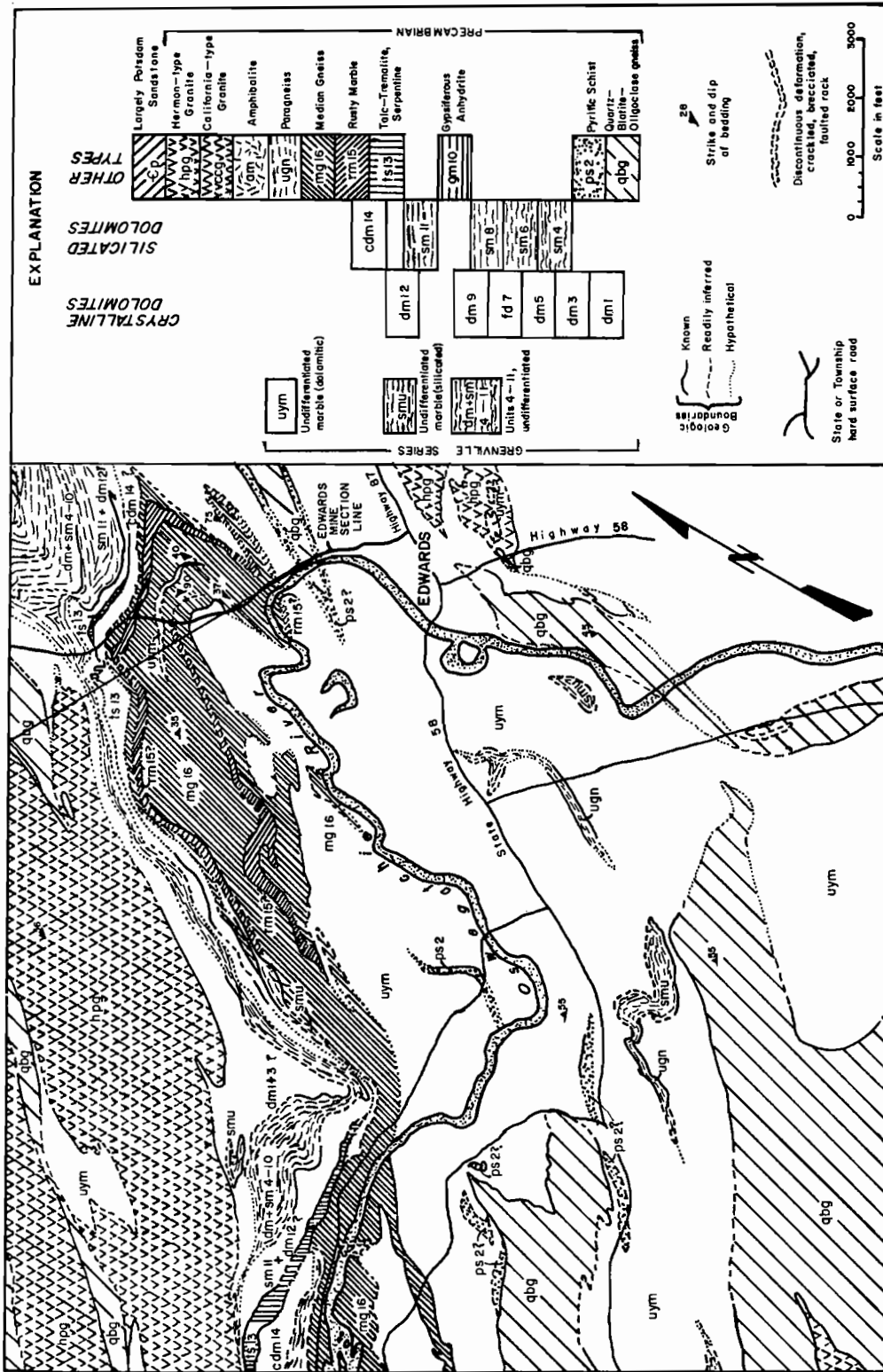

FIGURE 3. Geologic Map of the Balmat-Edwards District: Edwards Area. (Lea, 1968).

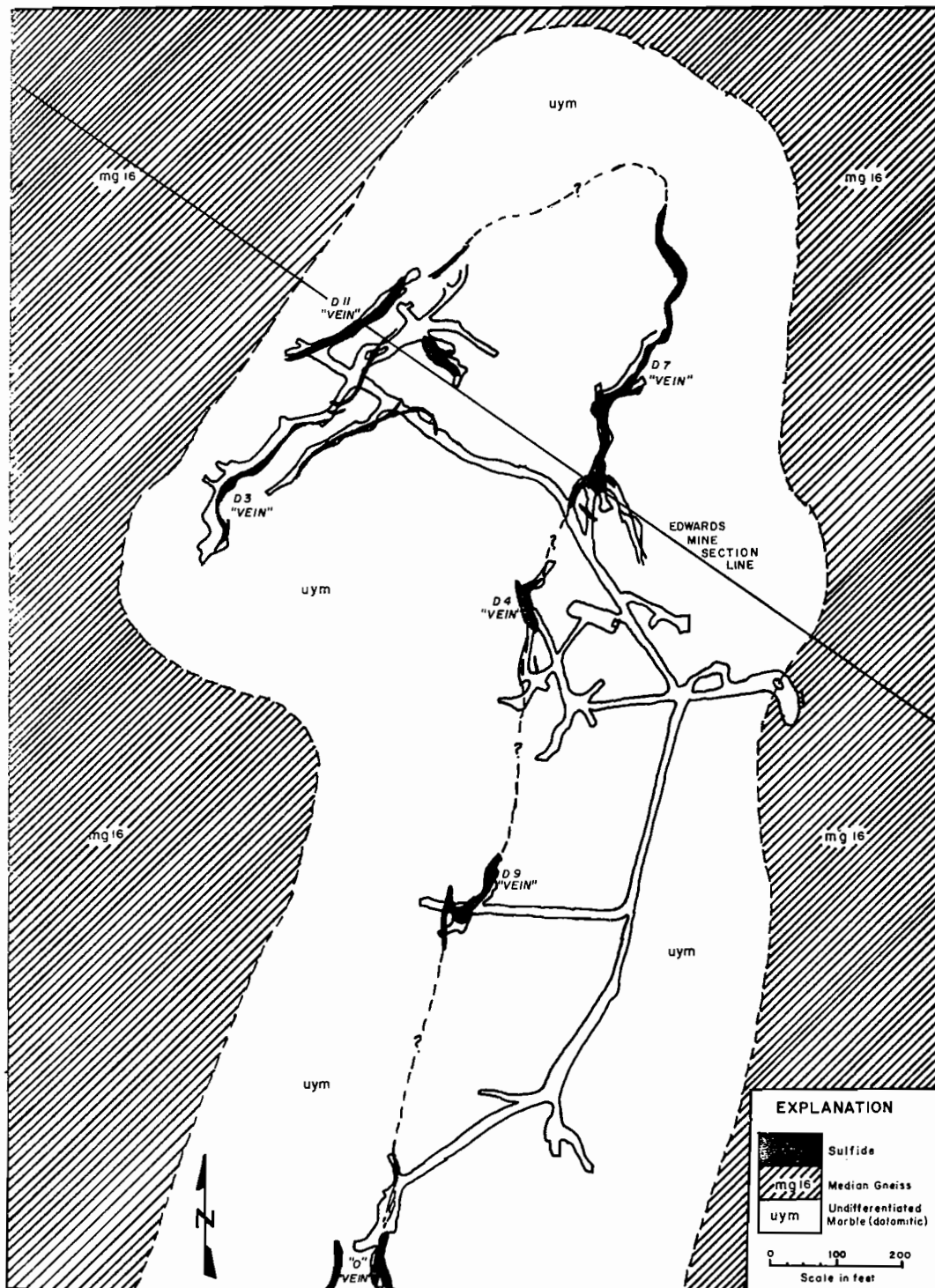

FIGURE 4. Geologic Map of the 1500-Foot Mining Level: Edwards Mine. (Lea, 1968)

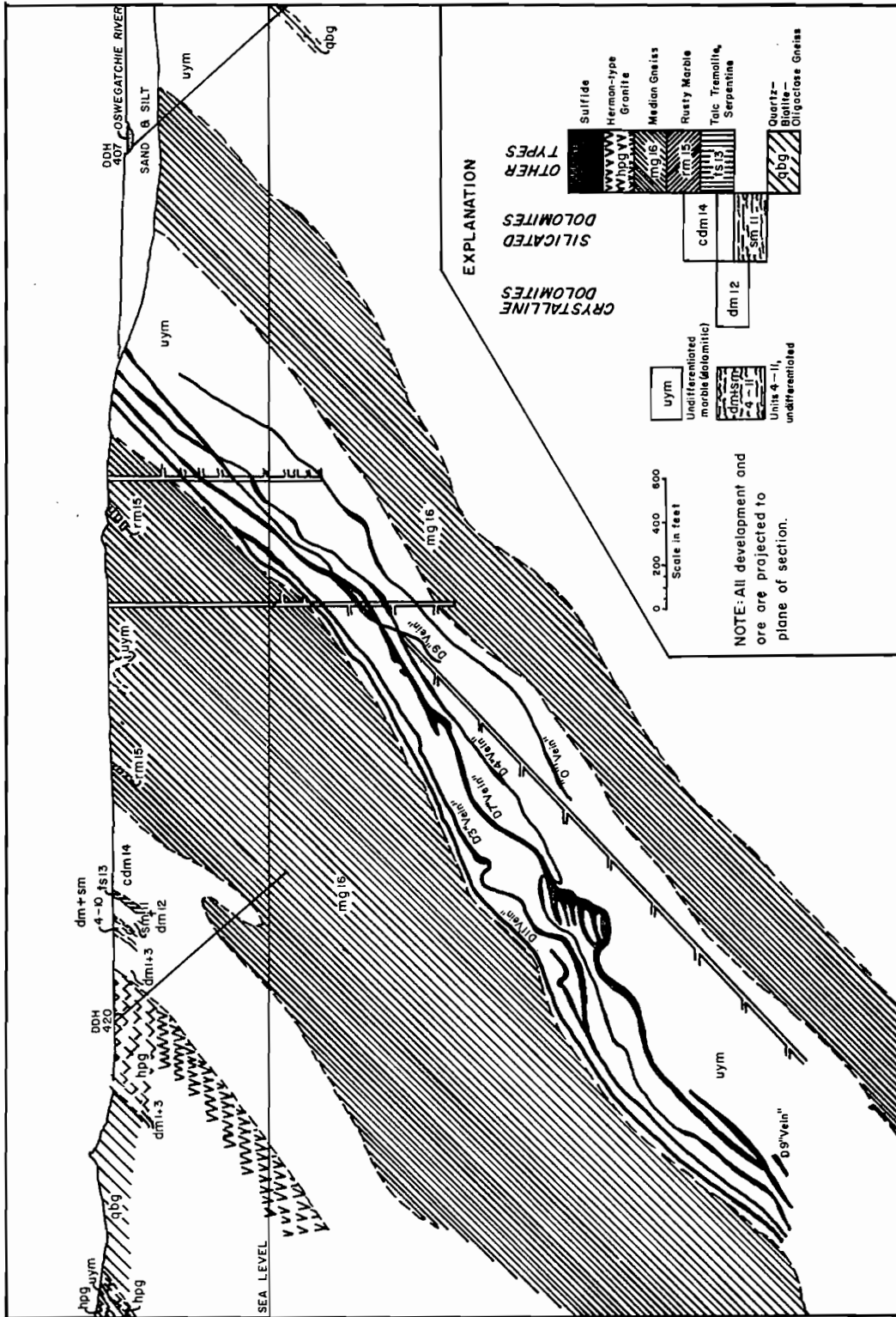

FIGURE 5. Edwards Mine: Northwest-Southeast Section. (Lea, 1968).

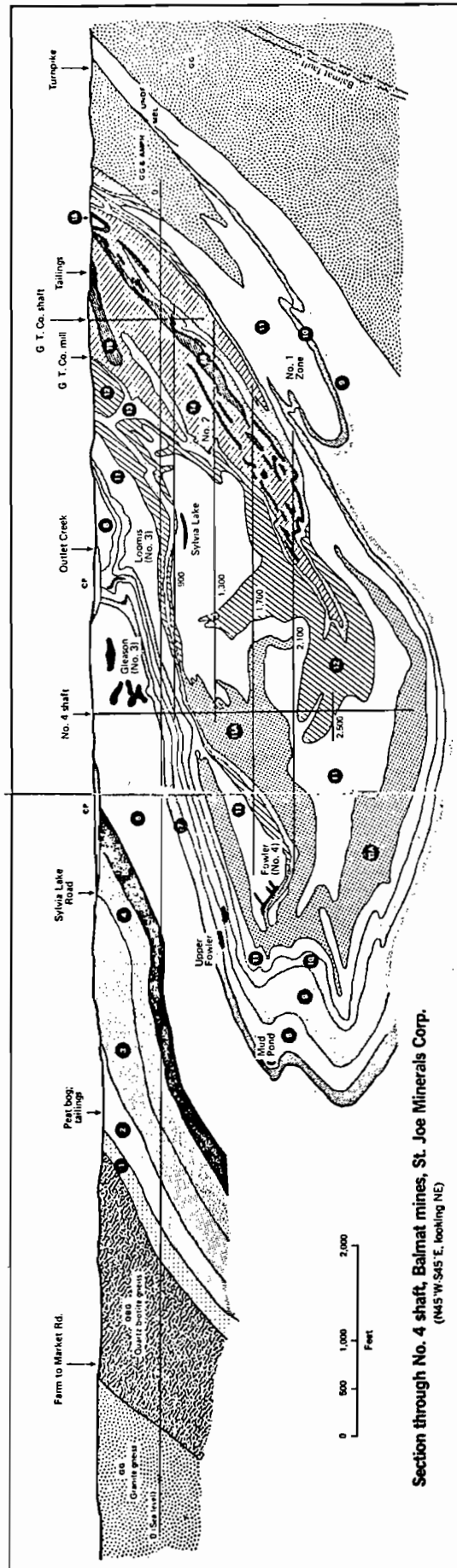

FIGURE 6. Generalized geologic section through the No. 4 shaft includes projections of the main Balmat ore bodies and haulage levels onto the plane of the section. The Grenville series, in which the Balmat ores occur, is characterized by an alternation of almost pure dolomites and strongly silicated units, as follows (oldest to youngest): 1) dolomitic marble; 2) pyritic schists; 3) dolomitic marble; 4) diopside, quartz, dolomitic marble; 5) siliceous diopside, quartz, dolomitic marble; 6) dolomitic marble; 7) gray fetid dolomite; 8) diopside, quartz, dolomitic marble; 9) dolomitic marble; 10) anhydrite, gypsum, talcose diopside; 11) diopside, calcitic and dolomitic marble, quartz, and 11a) locally anhydrite; 12) dolomitic marble, locally anhydrite; 13) tremolite schist, anhydrite; 14a) serpentinized dolomitic and calcitic marbles, diopside, siliceous diopside; 14b) calcitic marble, quartz augen; 14c) quartz-diopside rock, minor dolomite; 15) phlogopitic silicated calcitic marble; 16) median gneiss; quartz-mica-feldspar; UNDF--serpentinized dolomitic marble, minor quartz-diopside rock, calcitic marble, tremolite-anhydrite. (Eng. Min. J., v. 177 (11), p. 92-99, 1976)

It is expected that more ore may be located in the future. Probable reserves may be 8.4×10^6 tons as of 1976 (E/MJ 1976). Engineering and Mining Journal (1976) reports that St. Joseph can be expected to be mining the Balmat District until the end of this century.

MINE OPERATIONS

Slusher stopes to large room and pillar stoping are used because of the complexity of the ore body. Drifts which are arched may be in either the footwall, hanging wall, or in ore, because of ore location variability. Roof bolts are usually the only support necessary. They are 5/8 inch diameter and 4-6 feet long with 6x6 inch plates on a 4x4 foot pattern. In soft ground resin bolts are used. In fractured areas, chain link fence and/or roof mats with bolts are needed. Trackless hauling is used with battery locomotives, Plymouth 6-8 ton diesel locomotives, and Sien 10 ton trucks. Hoisting equipment for Balmat mines are for #2 - 8.5 ton hoist, #3 - 3 ton hoist, #4 - 11 ton hoist. The latter can handle 287 tph. No. 4 shaft also has a 10 ton service hoist (E/MJ 1976).

The Edwards mine cross-section and plan views (Figures 4 and 5) show that some workings extend into the gneissic rock. While the other mines may also have such drifts into the gneiss, the maps available do not show such workings. The Hyatt mine, while of small production, is operating and may be a prime candidate since, from MAS data (1978), gneiss and schist lie over and under the ore.

BIBLIOGRAPHY

Brown, J.S., and Engle, A.E.J., 1956, Revision of the Grenville stratigraphy and structure in the Balmat-Edwards district, Northwest Adirondacks, New York: Geol. Soc. Amer. Bull., v. 67 (12) p. 1599-1622.

Buddington, A.F., and Leonard, B.F., 1962, Regional Geology of the St. Lawrence County Magnetite District, Northwest Adirondacks, New York: U.S. Geol. Survey Prof. Paper 376, 145 pp.

CRIB

Engel, A.E.J., and Engel, C.G., 1953, Grenville Series, in: The Northwest Adirondacks Mountains, New York, Part I, General Features of the Grenville Series: Geol. Soc. Amer. Bull., v. 64(12), Part 1, p. 1013-1047.

Engineering and Mining Journal, 1976, v. 177 (11), p. 92-99.

Lea, E.R., and Dell, D.B. Jr., 1968, Zinc Deposits of the Balmat-Edwards District, New York in: Ridge, J.D., ed., Ore deposits of the United States, 1933-1967, Amer. Inst. Min. Metall. Petrol. Eng., New York.

MAS

St. Joseph Minerals Annual Report, 1978.

St. Joseph Minerals Special Release, 1979.

LYON MOUNTAIN DISTRICT

LOCATION AND ACCESSIBILITY

The magnetite deposits of the Lyon Mountain district are located in far northeastern New York State, at 44°44'N, 73°55'W, 25 miles slightly north of west from Plattsburg and 145 miles slightly west of north from Albany. Access is by State Highway 374, an all weather road. Two mines, the Chateaugay, located in the village of Lyon Mountain, and the 81 mine, approximately 1 mile NNE of Standish, have been worked in recent years (Figure 1).

GEOLOGIC SETTING

Lithology

The geologic setting of the Lyon Mountain district was described by Postel (1952).

Four major ore bodies comprise the district: the 81, the Chateaugay, the Parkhurst mines, and the Phillips vein, located in the southwest-northeast trending Lyon Mountain ore belt (Figure 2). Most of the metamorphic and igneous rocks of the district have gneissic structures as a result of the Grenville metamorphic episode. The oldest rocks in the district are sedimentary rocks of the Precambrian Grenville Series but these rocks do not occur in the mineralized area. The oldest felsic igneous rock in the district is the Hawkeye granite gneiss, outcropping 1 to 1.5 miles southeast of the ore belt; its axis is oriented roughly parallel to the ore belt. A younger quartz syenite gneiss crops out 10 miles south of the ore belt. The youngest rock in the district is the Lyon Mountain granite gneiss which contains the ore belt. Pegmatites are common in the district and are found in all mines. Dikes of varying composition also transect the area and are all younger than

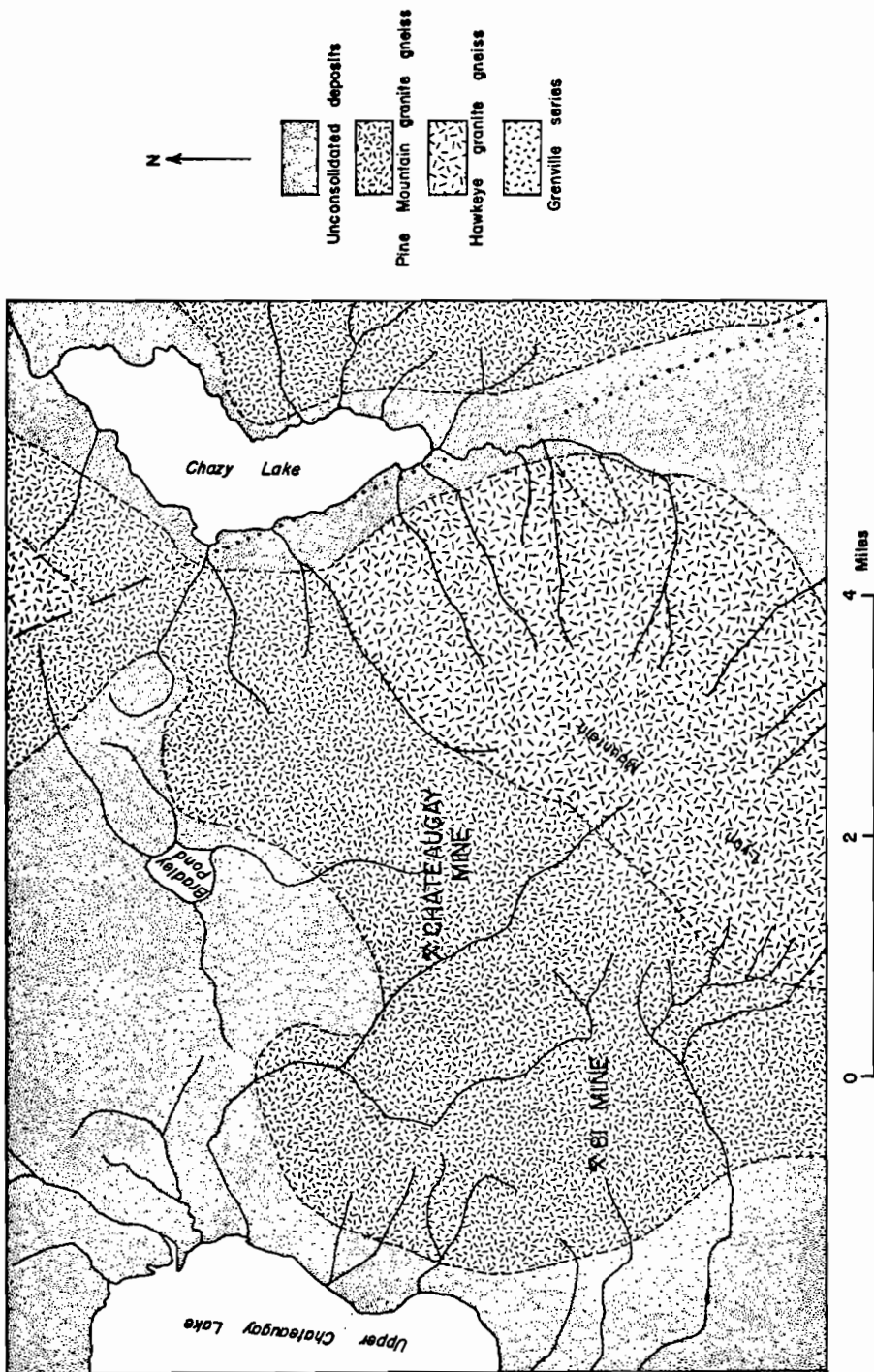

FIGURE 2. Geologic map of the Lyon Mountain area, Clinton County, New York, showing the location of the Chateaugay and 81 Mines. (Postel, 1952)

the Lyon Mountain granite gneiss. Numerical rock ages do not appear in the literature on the ore belt area or its surroundings. Metamorphism and intrusive relationships suggest that the ore bodies developed at the time of Grenville orogeny, about 1 million years ago (Ridge, 1972, Postel, 1952). The presence of schist and gneiss indicates that metamorphism was medium to high grade. The principal ore mineral is magnetite. The ore deposits probably were formed by hydrothermal solutions derived from the granitic magmas (Ridge, 1972).

The Precambrian rocks are encompassed in isoclinal, overturned, and open folds. Generally, the folds plunge to the north or northeast but a few also plunge to the south. Some synclines in the Lyon Mountain granite gneiss are economically important because many of the district ore bodies are located in their limbs. For example, the 81 mine ore body occurs in the 81 syncline north of the town of Standish, and the ore in the Chateaugay mine in the village of Lyon Mountain occupies two synclines, the east and west, which are separated by an anticline.

Both large and small faults transect Clinton County. Small normal and reverse faults with a few inches of displacement are noted in the ore district. The evidence for the large faults, all normal, is based on the presence of brecciation, discordant strike of gneisses, and topographic features. An example is the Chazy Lake Fault which strikes NNW, east of Lyon Mountain. In the Chateaugay mine two sets of faults are found. One set strikes east while the other strikes northeast, both having vertical dips.

Foliation occurs in varying degrees in all Precambrian rocks in Clinton County. In general, the direction of foliation is northeast, especially

in the ore district areas. Lination usually trends northward or a little east of north with a moderate plunge in the same direction. This trend is usually close to the strike of the foliation plane in which the lination occurs (Postel, 1952).

MINE GEOLOGY - Chateaugay, 81, and Parkhurst Mines

The ore at Chateaugay mine is a replacement of a pyroxene-contaminated microcline-microperthite granite gneiss and plagioclase granite gneiss, and occurs as cigar-like shoots in two synclinal structures which plunge in a northeast direction. The ore bearing limbs strike $N30^{\circ}E$ and dip $60-65^{\circ}NW$. The ore at the 81 mine replaces plagioclase granite gneiss, and occurs on the heel and northwest limb of a syncline; the limb strikes $N45^{\circ}E$. There is a small anticlinal fold between the southeast limb at the 81 mine and the Chateaugay mine. The host rock has a strong mineral lination which plunges $20^{\circ}NE$. The ore body at the Parkhurst mine is reported to be walled by schist (Postel, 1952).

FACILITIES

Very little information was found on facilities. The total ore output from the Chateaugay mine in the period 1871-1948 was 15×10^6 long tons. In 1948, the output was 1.5×10^6 long tons. Postel states that the mine geologist for Republic Steel Corporation at Lyon Mountain Village was planning a detailed description of the Chateaugay and 81 mines which would undoubtedly give pertinent information. The mine was still producing in 1956 (Minerals Yearbook, 1956). The mine was permanently closed in 1967 (Minerals Yearbook, 1967).

The 81 mine was opened in 1840 but not mined continuously until 1848. It was shut down in 1902. In the late 1940's, Republic Steel Corp. investigated the deposit again and started production in 1948-1949. Contracts were let to build a six-compartment vertical shaft to 2500 feet underground (Skillings Mining Review, August 28, 1948).

There is no information on the Phillips' vein. It may never have been mined. No further information has been found on the Parkhurst mine other than the fact that it is flooded, and produced 4×10^4 tons of ore between 1889 and 1892.

REFERENCES

- Minerals Yearbook 1956 - The Mineral Industry of New York.
- Minerals Yearbook 1959 - The Mineral Industry of New York.
- Minerals Yearbook 1967 - The Mineral Industry of New York.
- Postel, A.W., 1952, Geology of Clinton County Magnetite District,
New York: U.S. Geol. Survey Prof. Paper 237, 88 pp.
- Ridge, J.D., ed., 1972, Annotated Bibliographies of Mineral Deposits-
Western Hemisphere, Geol. Soc. Amer. Mem. 131, Boulder, Colo.,
681 pp.

HOMESTAKE MINE

LEAD, LAWRENCE COUNTY, SOUTH DAKOTA
(Homestake Mining Co.)

LOCATION AND ACCESSIBILITY

The Homestake mine is located at Lead (pronounced "leed"), Lawrence County, in the Black Hills of southwestern South Dakota at 44°15'N and 103°50'W.

Lead is 35 miles northwest of Rapid City, South Dakota from which it is readily reached by Highways 90 and 14 (Figure 1).

The mine, which extends to a depth of 8000 ft., is the largest gold producer in the western hemisphere and has operated almost continuously since 1876. It produces native gold, with silver as a major accessory metal and a small amount of copper (CRIB, 1974; E/MJ, 1976; Slaughter, 1968).

GEOLOGIC SETTING

The geologic setting of the Lead district is illustrated in Figure 2. The Homestake mine is located in Precambrian schists, formerly mudstones which, along with other rock types, were folded and intruded by igneous rocks and then metamorphosed. The total thickness of the schists at Lead is about 2000 feet. Great compression of the schists resulted in a plastic rock flow and the production of tightly closed isoclinal folds. Refolding and deformation of the isoclinal folds resulted in the present configuration of a complex synclinorium. Most metamorphism took place in the Precambrian time during or following the first folding period. The metamorphosed rocks were severely eroded and covered with Paleozoic and Mesozoic sediments. In early Tertiary time large amounts of igneous rocks intruded this rock sequence. The whole region was then uplifted and eroded so as to produce the present surface (Slaughter, 1978; Nobel and Harder, 1948).

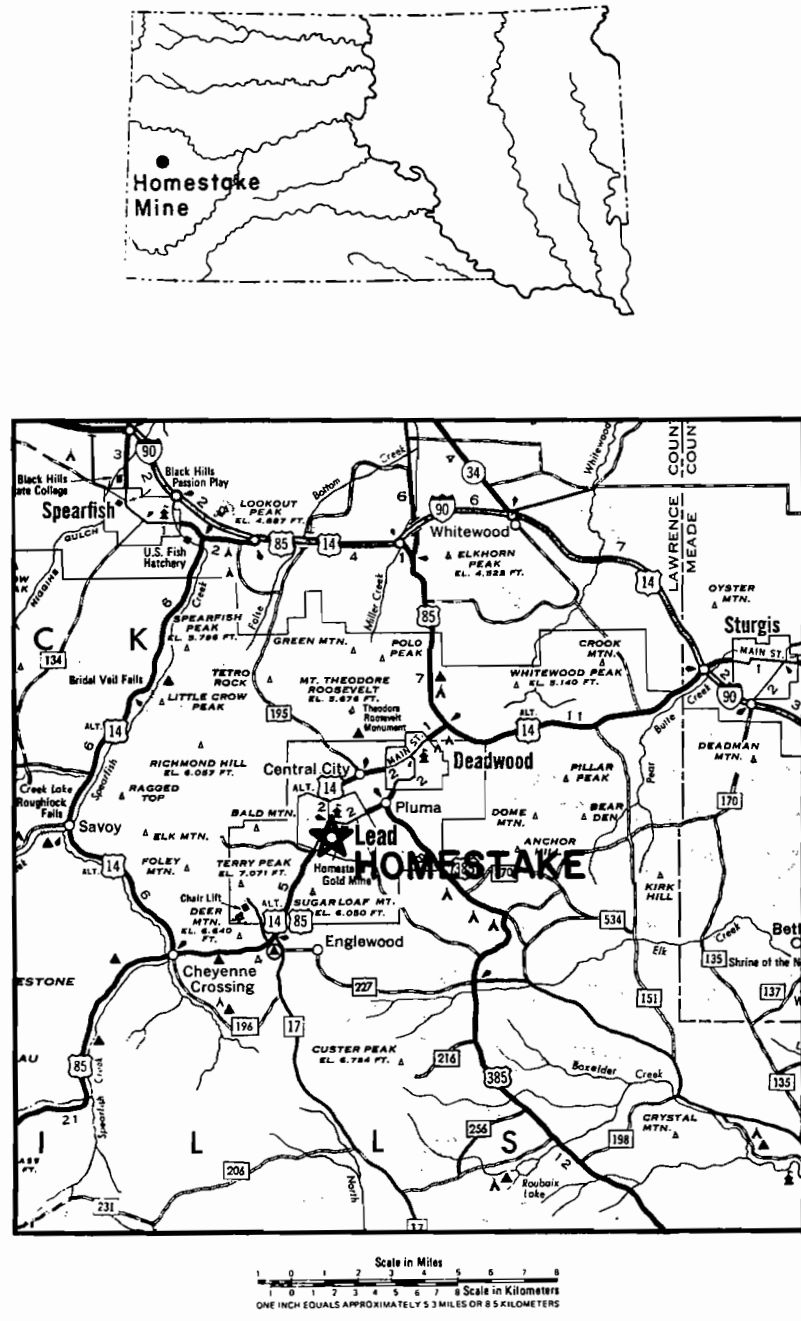

FIGURE 1. Location maps of the Homestake Mine, Lawrence County, South Dakota (upper map from Slaughter, 1968; lower map, basic map reproduced by permission of the American Automobile Association, copyright owner).

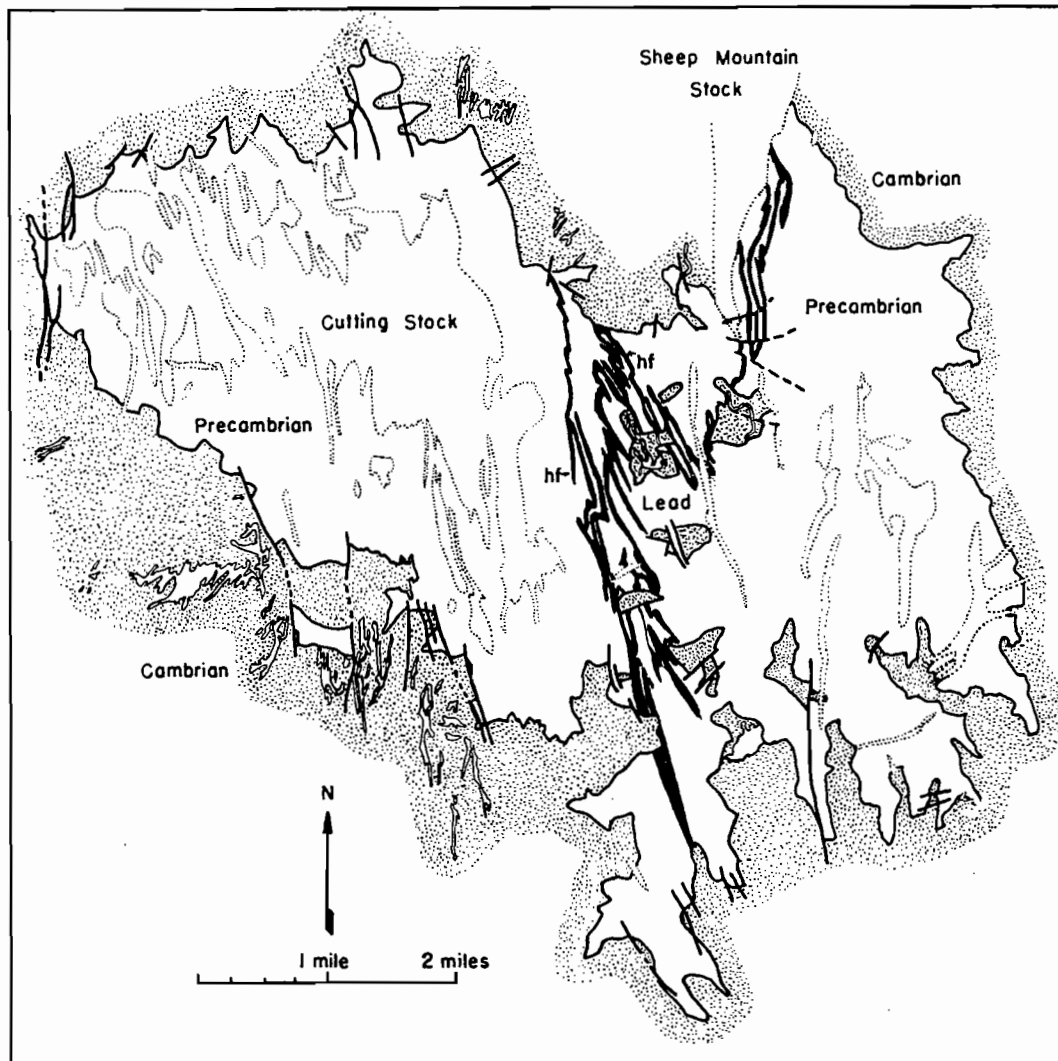

FIGURE 2. Geologic Map of the Lead District. The surrounding Cambrian Deadwood Formation is stippled. Tertiary intrusive rocks are within the dotted outlines. Sills in the Cambrian strata, small dikes, and Tertiary gravel deposits are omitted. The Precambrian Homestake Formation is shown in solid black. The white areas within the stippled areas are mine workings in the Cambrian rocks, both open pit and underground. (Slaughter, 1968).

Noble and Harder (1948) have established the following stratigraphic column for this region:

Tertiary, Quaternary, and Recent gravel deposits (at least 90 ft.)	
----- unconformity -----	
Tertiary intrusive rocks	~60x10 ⁶ years
Cambrian Deadwood Formation (300-500 ft.)	
----- unconformity -----	
Precambrian intrusive rocks	} Precambrian Rocks
Precambrian sedimentary rocks -	
Grizzly Formation (3000 ft. or more)	
Flagrock Formation (possibly 5000 ft.)	
----- unconformity -----	
Northwestern Formation (possibly 4000 ft.)	
Ellison Formation (3000-5000 ft.)	
Homestake Formation (200-300 ft.)	
Poorman Formation (possibly more than 2000 ft.)	

A description of the rock units, from oldest to youngest, follows. The oldest formation, the Poorman, is mainly a gray phyllite, but some parts of it are slaty and schistose. The Homestake Formation is a

sideroplesite-quartz-cummingtonite schist, having a reddish to brownish hue, sometimes green (due to chlorite). Small white quartz veins, and pods and seams of gray to white quartz are common. The Homestake ore bodies occur in this formation. The Ellison Formation is composed of phyllites and schists with large amounts of dark quartzite. The phyllites have a sandy texture. Primary structural features such as bedding, cross-bedding, or other types are not found. The Northwestern Formation is made up of phyllites, schists, and a little slate. Most of this formation is also structureless. The Flagrock Formation is composed of many rock types. The most abundant is a light gray sericitic phyllite or schist. There are also soft sooty black schists or phyllite with pyrite, quartzite, and sideroplesite schist (converted to cummingtonite in some places). A fine grained sericitic gray to dark gray phyllite is the common rock in the Grizzly Formation which also has very few bedding structures.

The Precambrian intrusive rocks are amphibolites, thought to have originally been gabbro. Above the unconformable contact with the Precambrian, the Upper Cambrian Deadwood formation consists of a quartz pebble conglomerate which grades upward into a light brown quartzite, overlain in turn by a brown sandy dolomite with thin partings of green shale. The remainder of the Deadwood formation in the Lead District is thin-bedded green and gray glauconitic shale with some beds of limestone and dolomite and some intraformational limestone conglomerate.

The Tertiary intrusives are of granitic and syenitic composition and are fairly abundant in the Lead district (Figures 2 and 3) (Slaughter, 1968; Nobel and Harder, 1948).

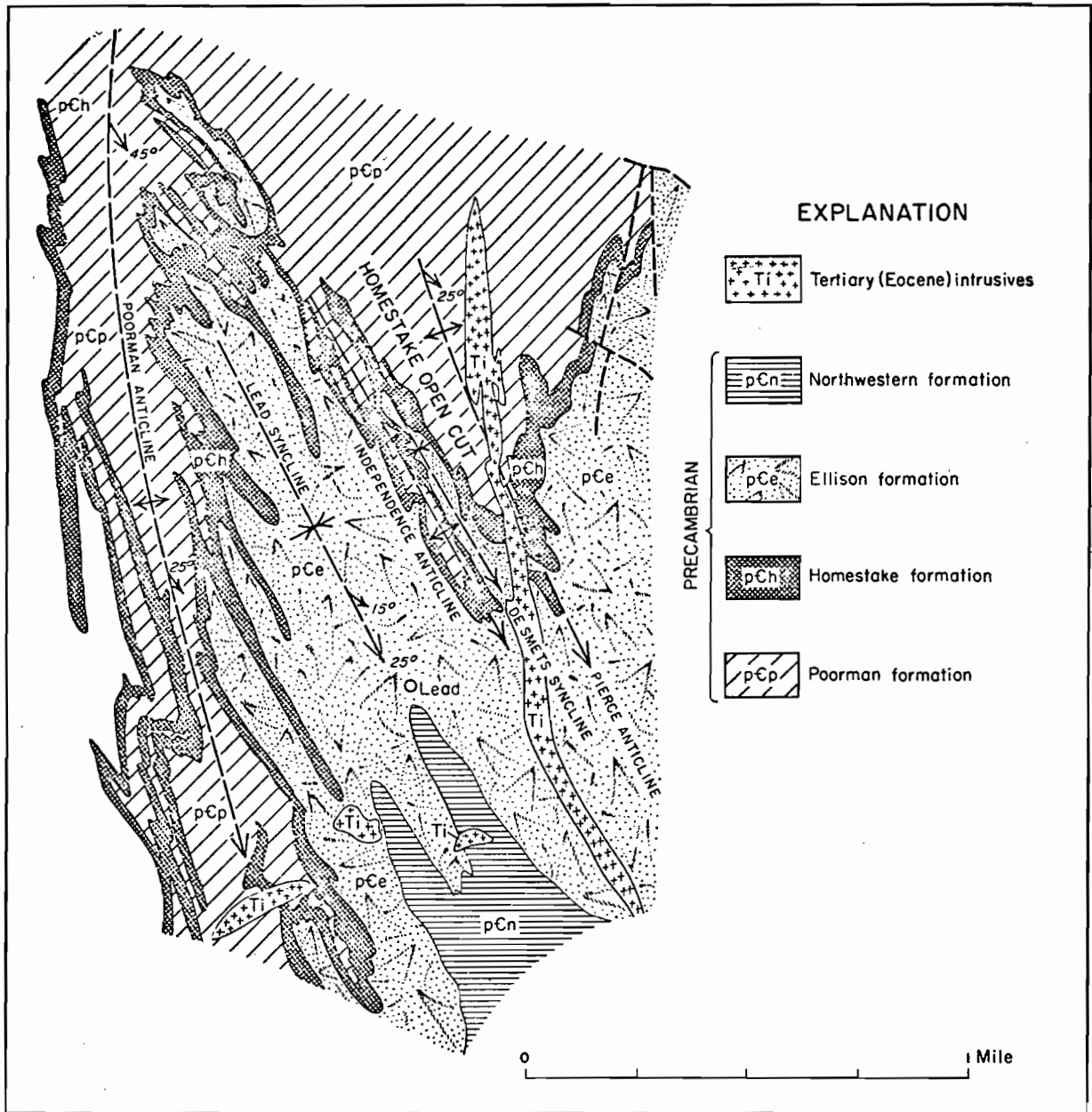

FIGURE 3. Precambrian geology in the vicinity of the Homestake Gold Mine, Black Hills, South Dakota. (Hendrix, 1962, after Noble, 1949).

sideroplesite-quartz-cummingtonite schist, having a reddish to brownish hue, sometimes green (due to chlorite). Small white quartz veins, and pods and seams of gray to white quartz are common. The Homestake ore bodies occur in this formation. The Ellison Formation is composed of phyllites and schists with large amounts of dark quartzite. The phyllites have a sandy texture. Primary structural features such as bedding, cross-bedding, or other types are not found. The Northwestern Formation is made up of phyllites, schists, and a little slate. Most of this formation is also structureless. The Flagrock Formation is composed of many rock types. The most abundant is a light gray sericitic phyllite or schist. There are also soft sooty black schists or phyllite with pyrite, quartzite, and sideroplesite schist (converted to cummingtonite in some places). A fine grained sericitic gray to dark gray phyllite is the common rock in the Grizzly Formation which also has very few bedding structures.

The Precambrian intrusive rocks are amphibolites, thought to have originally been gabbro. Above the unconformable contact with the Precambrian, the Upper Cambrian Deadwood formation consists of a quartz pebble conglomerate which grades upward into a light brown quartzite, overlain in turn by a brown sandy dolomite with thin partings of green shale. The remainder of the Deadwood formation in the Lead District is thin-bedded green and gray glauconitic shale with some beds of limestone and dolomite and some intraformational limestone conglomerate.

The Tertiary intrusives are of granitic and syenitic composition and are fairly abundant in the Lead district (Figures 2 and 3) (Slaughter, 1968; Nobel and Harder, 1948).

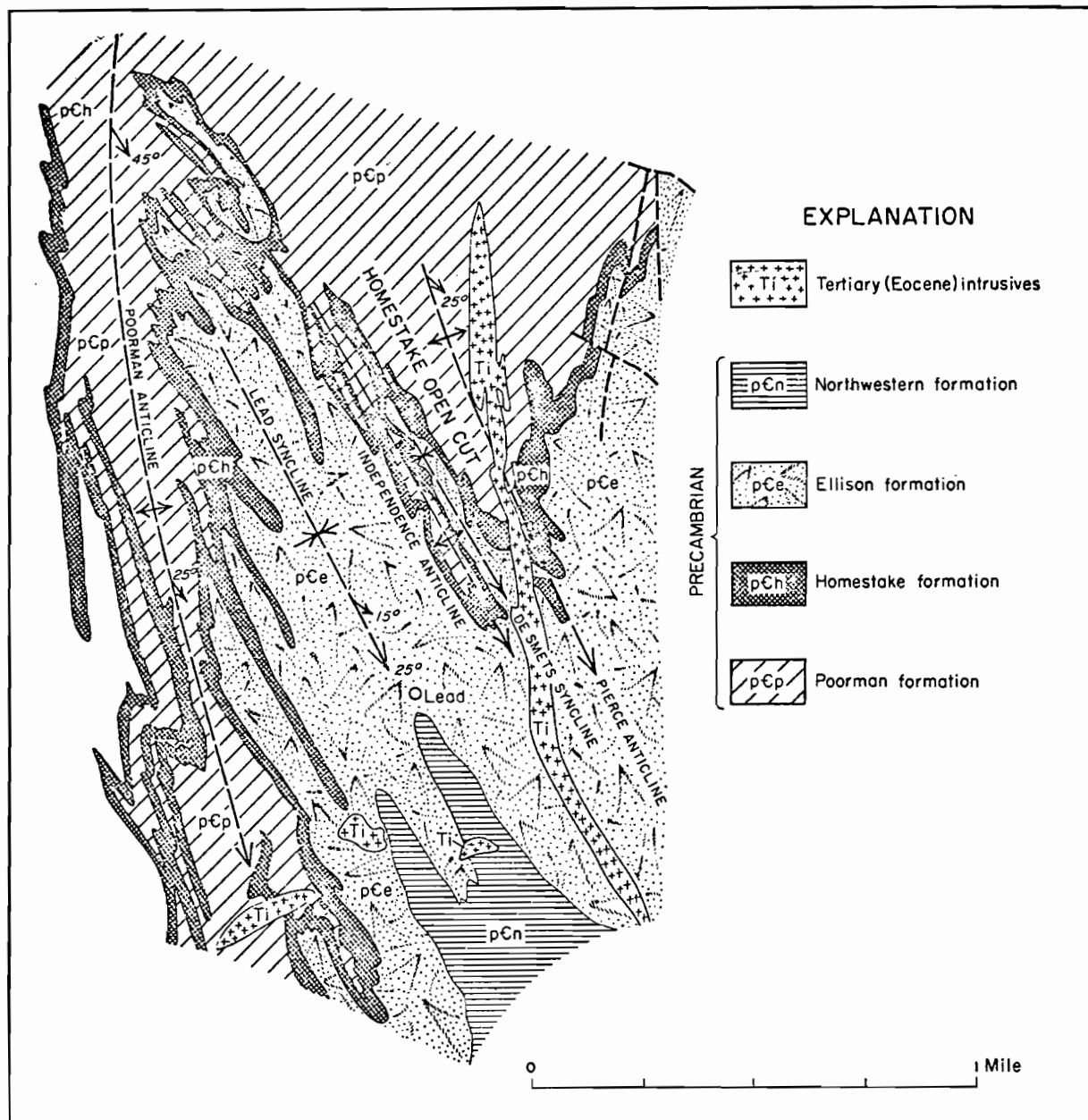

FIGURE 3. Precambrian geology in the vicinity of the Homestake Gold Mine, Black Hills, South Dakota. (Hendrix, 1962, after Noble, 1949).

METAMORPHISM

The Precambrian rocks in the Lead district have been progressively regionally metamorphosed. The degree of metamorphism increases from southwest to northeast across the district (Figure 4), from a biotite zone representing low to medium grade, to a garnet zone of middle to high grade, to a high-grade staurolite-kyanite zone.

The ore bodies are found only in the biotite and garnet zones. The carbonate, sideroplesite of the Homestake formation, is altered to cummingtonite (amphibole) on the garnet isograd. The cummingtonite isograd determined by Nobel and Harder (1948) is very close to the garnet isograd. There is also some evidence for retrogressive metamorphism, as shown by the alteration of garnet to quartz-sericite and iron oxide, and of biotite to sericite (Noble and Harder, 1948; Slaughter, 1968).

REGIONAL STRUCTURE

The Lead District is located in one of the roughly east-west oriented domes of the northern Black Hills, whose dimensions are 10 x 12 miles. In the center of the dome is the Cutting stock, a Tertiary granite porphyry, which intruded the Precambrian and Paleozoic rocks. The Deadwood Formation and other Paleozoic rocks have been domed and faulted by the Tertiary porphyry intrusions. Dikes of the porphyry intruded along many of the faults. The Precambrian rocks are not strongly faulted; the other deformations present are most likely due to the Tertiary intrusions (Noble, Harder and Slaughter, 1949; Slaughter, 1968).

The primary Precambrian rock structure in the Lead district (shown in Figure 3) is dominated by the Poorman anticline and the Lead syncline. The axial plane of the Poorman strikes a little west of north, dips east, and

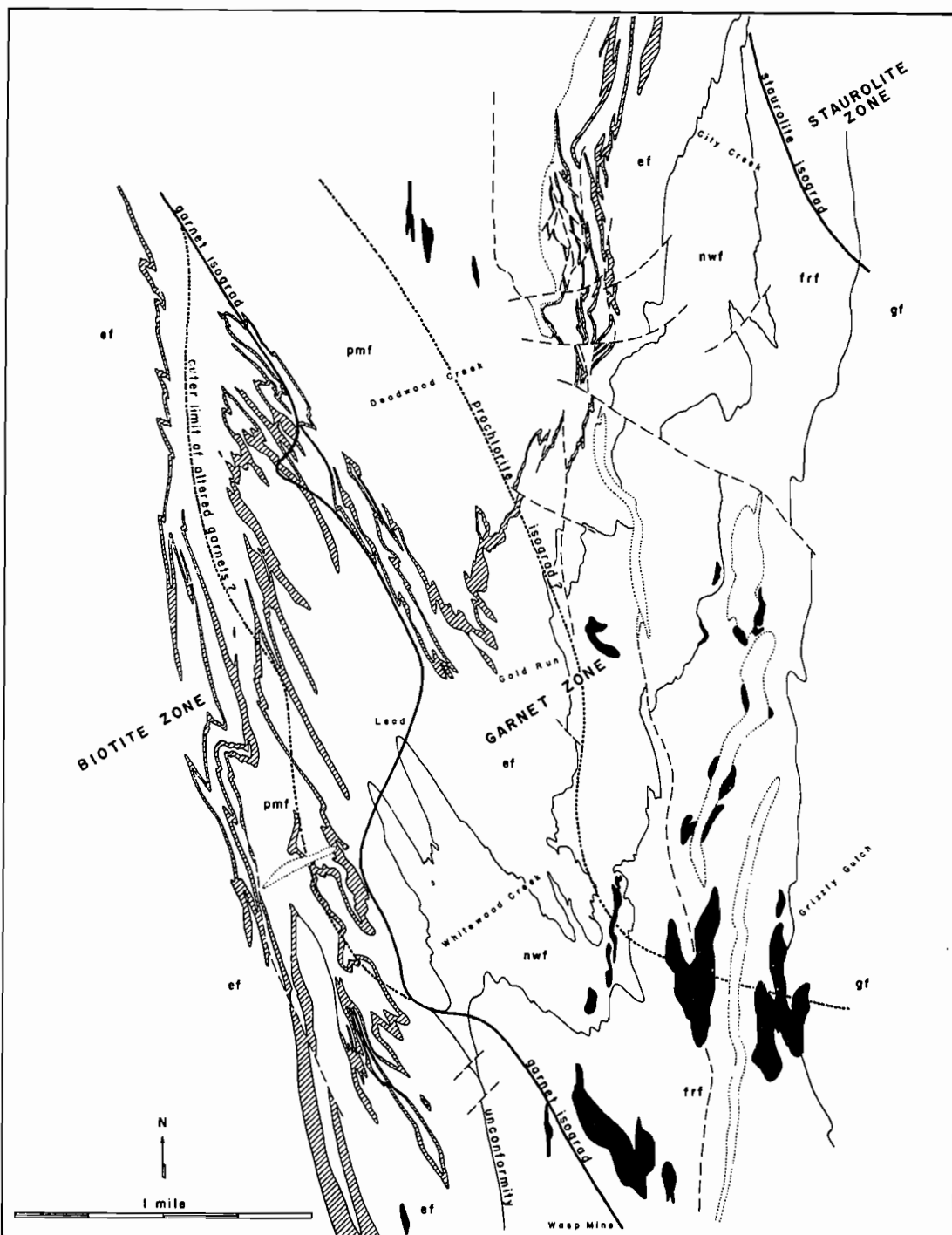

FIGURE 4. Distribution of the pre-Cambrian sedimentary rocks and the metamorphic zones in those rocks in the Lead district. Large amphibolites are in solid black. Faults are shown by dashed lines. Poorman formation, pmf; Ellison formation, ef; Northwestern formation, nwf; Flag Rock formation, frf; Grizzly formation, gf; Homestake formation, cross hatched. (Noble, 1948). (Reprinted with permission of the Geological Society of America.)

plunges 25°SE. The limb between the Poorman anticline and the structure to the east, the Lead syncline, contains many very narrow smaller anticlines and synclines. To the east of the above structures are the tight isoclinal folds of the Independence anticline, the De Smet syncline, the Pierce anticline, and the Caledonia syncline. All axial planes and fold limbs dip about 65°-70°E and the folds plunge southeast. The overall structural relationships of the region are those of minor folds related to the dominant Poorman anticline. Two features are not in accord with this relationship. The first is that axial planes west of the Pierce anticline strike northwest but axial planes east of this anticline strike north or northeast. The second feature is the crossfolding of the isoclinal axial planes (Figure 3). This crossfolding, like the isoclinal folding, was produced by slipping along shear planes. These folding types cannot always be distinguished from each other. The crossfolding may have been caused by the Tertiary intrusion (Figure 3).

FAULTING

Major faulting is not common in the area of the Homestake mine, but one fault near the eastern edge of the district has been traced throughout the full length of the area. It strikes a little west of north and dips steeply. Small faults have been mapped at many places in the mine. They also have a strike similar to the fault mentioned above and may dip steeply east or west.

CLEAVAGE

In most of the isoclinally folded areas, cleavage and bedding are straight and very parallel. However, four general types of relations between

cleavage, bedding, and shear planes are found: (1) on the limbs of isoclinal folds cleavage and bedding are parallel, (2) in other isoclinal folds a second cleavage set is inclined to the first set and the bedding, (3) isoclinal folds with cleavage and/or shear planes cutting the bedding (the intersection angles may range from a few degrees to 90° on the crest of the folds), and (4) some isoclinal folds have cleavage which intersects the bedding and shear planes, intersecting both of the other structural features (Slaughter, 1968; Noble, Harder and Slaughter, 1949).

MINE GEOLOGY

The ore bodies, confined primarily to the Homestake formation, are selective Precambrian and/or Tertiary age replacements of the sideroplesite cummingtonite schist. The ore is localized in certain parts of the Homestake formation by zones of relatively high permeability thought to be caused by cross folding. Nobel and others (1949) recognized six ore-bearing structures ("ledges"); in order of importance, they are: Main Ledge (Pierce anticline), 9 Ledge (Lead syncline), Caledonia, now worked out (Caledonia syncline), 7 Ledge (Lead syncline), 11 Ledge (Lead syncline), and 5 Ledge (De Smet syncline) (Figure 5). More recent reports indicate that eight ledges have been, or are, under production. The synclines and anticlines containing the ore bodies are tight isoclinal folds dipping steeply east and plunging southwest. They probably developed by shear folding with the possibility that earlier transverse compression bending may have also contributed. Small faults have been mapped at many places in the mine. They strike a little west of north and dip steeply east or west. The six irregular pipelike, podlike, and lenselike ore bodies are localized in areas of a second stage of crossfolding, superimposed on the original isoclinal folds. The axial planes of the isoclinal and crossfolds

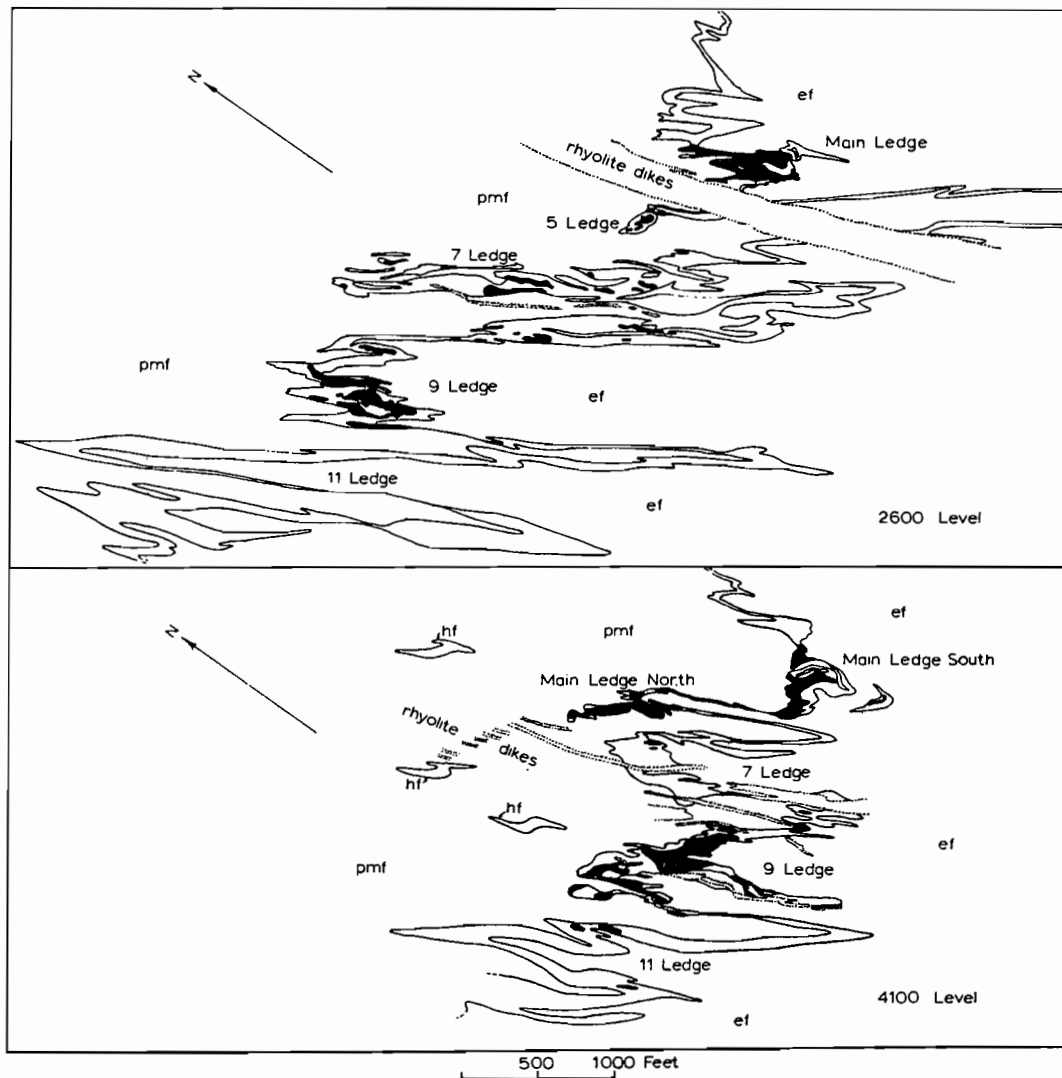

FIGURE 5. Relation of Ore Bodies to Structure. The outline of the Homestake Formation is shown on 2600 and 4100 levels. The changing relationship of the ore-bearing structures to each other brings about a marked shortening of total strike length of the whole group of folds. Ore is solid black, dikes are dotted. Poorman Formation, pmf; Ellison Formation, ef. (Slaughter, 1968)

intersect at angles of 20°-30° and less in some cases. The ore bodies occur at the intersections of shear planes of the second stage folding with either limbs or axial planes of the isoclinal folds. The 5 Ledge ore body in the De Smet syncline (Figures 6 and 7) best shows this ore localization.

MINERALIZATION

The ore bodies are hydrothermal replacements of the cummingtonite or sideroplesite schist to mainly chlorite with many veins and masses of quartz with minor amounts of pyrrhotite, pyrite, and arsenopyrite. The gold is found finely disseminated in the quartz. The age of the gold mineralization is still controversial. The usual opinion is that most of the gold mineralization is of Precambrian age with minor amounts introduced in the Tertiary (Slaughter, 1968; Noble, 1950).

MINE FACILITIES

The Homestake gold mine (illustrated schematically in Figure 8) is a multilevel mine with a volume of 44,200,000 cubic feet (E/MJ, 1976; Cobbs, 1976). There are two main shafts, the Yates and Ross Shafts, which reach 5000 feet underground. There are four winzes, No. 3, from the 4100 to the 5000 foot level; No. 4, from the 4850 to the 6800 foot level; No. 6, from the 4550 to the 8000 foot level; and the No. 7 winze, from the 6800 to the 8000 foot level. All ore and waste rock is brought to the surface by the shafts and winzes. (About 1000 mine employees are raised and lowered each day.) There are also four ventilation shafts.

Mining operations are conducted on 34 levels from 1700 to 8000 feet. Levels above 1100 feet (mostly worked out) are spaced 100 feet apart. Below this level, they are spaced at 150 foot intervals. There are now over 200

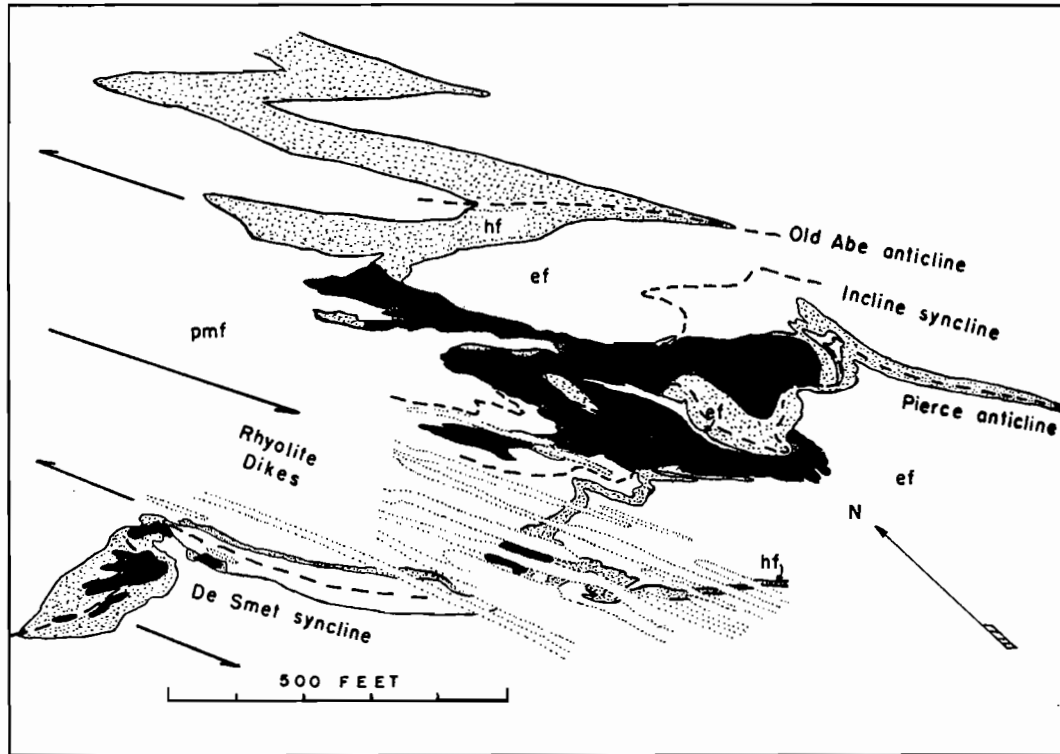

FIGURE 6. Cross-Folded Structures, 2600 Level. Ore-bearing parts of the Homestake Formation are solid black; non-ore-bearing parts are stippled. Poorman Formation pmf; Ellison Formation, ef. Dikes are dotted. Traces of axial planes of the folds are shown by dashed lines. Relative directions of displacements in the cross-folded zones are shown by arrows. (Slaughter, 1968)

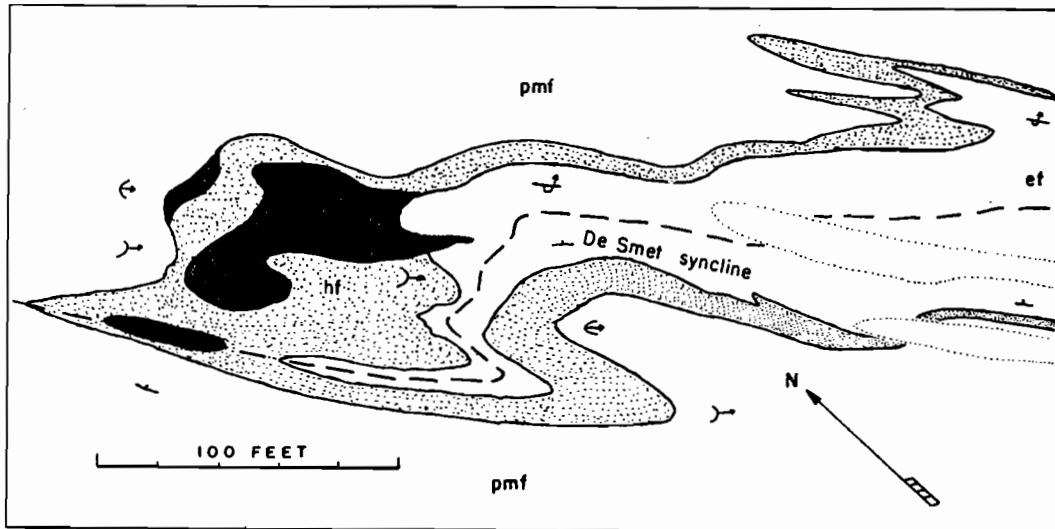

FIGURE 7. Cross-Folded Syncline, 2300 Level. Ore-bearing parts of Homestake Formation are solid black; non-ore-bearing parts are stippled. Poorman Formation, pmf; Ellison Formation, ef. Trace of axial plane of syncline is shown by dashed lines. Tertiary dikes are dotted. (Slaughter, 1968)

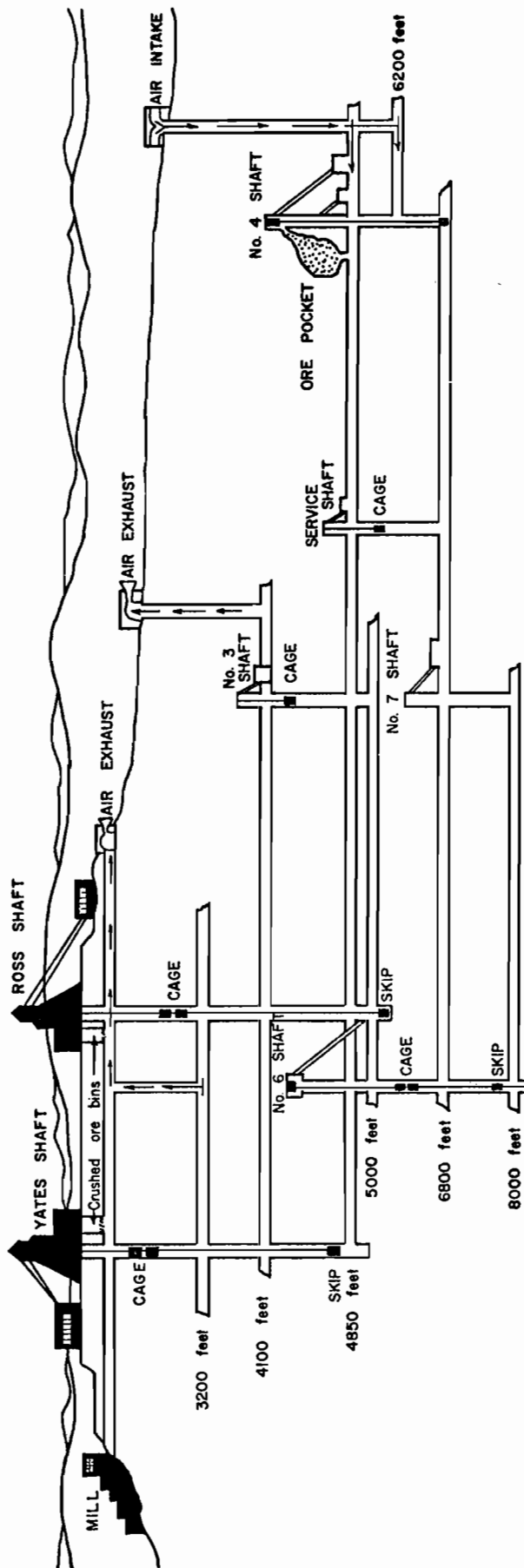

FIGURE 8. Idealized Section of Homestake Mine (Homestake Mining Company, 1976)

miles of workings on all the levels (Figure 8). Drifts and crosscuts are 7' x 7' in the upper mine levels and 7.5' x 7.5' in the lower levels. The mining of the ore bodies is mostly by horizontal cut and fill stoping, since the rock is in most cases very competent (Figure 9). Timbered cut and fill stoping, shrinkage stoping, and blast hole stoping are also used. The mined-out stopes are back filled with 'sand' from mill tailings (Homestake Centennial, 1976; Homestake Annual Report, 1977). Removal of ore is done by the use of air rock drills (Jumbos), blasting, slushers, etc. The ore is then dumped into waiting ore cars. The mine has two rail haulage systems, an 18 inch track gauge for upper levels and a 30 inch track gauge for lower levels. Electric and compressed air locomotives are used to transport the ore to the shaft ore bins. The ore is then loaded into ore skips of 9-10 ton capacity and transported to the surface by high speed hoists. There are presently 250 miles of open drift, more than 125 miles of rail and 100-120 stopes in various stages of development.

In some mine areas, rock stability problems have resulted in the use of patterned rock bolting, e.g. the 19 Ledge area. The system is a 5 x 5 foot pattern of 5 foot rock bolts overlapped by 5 x 5 foot pattern of 8 foot bolts. The reasons for the rock stability problems are: (1) some rock is less metamorphosed, and (2) the ore bodies do not have a straight but an undulating plunge which results in fractures at right angles to the ore plunge. When horizontal openings are cut in ore which plunges 30°-40°, the fractures tend to knit together, but when the plunges reach 85°, the rock is much less stable. Rock stability decreases with depth, requiring more rock bolting, chain link fencing, steel mats, and timbering to support this pressure (Homestake Centennial, 1976; Homestake Mining Annual Report, 1977).

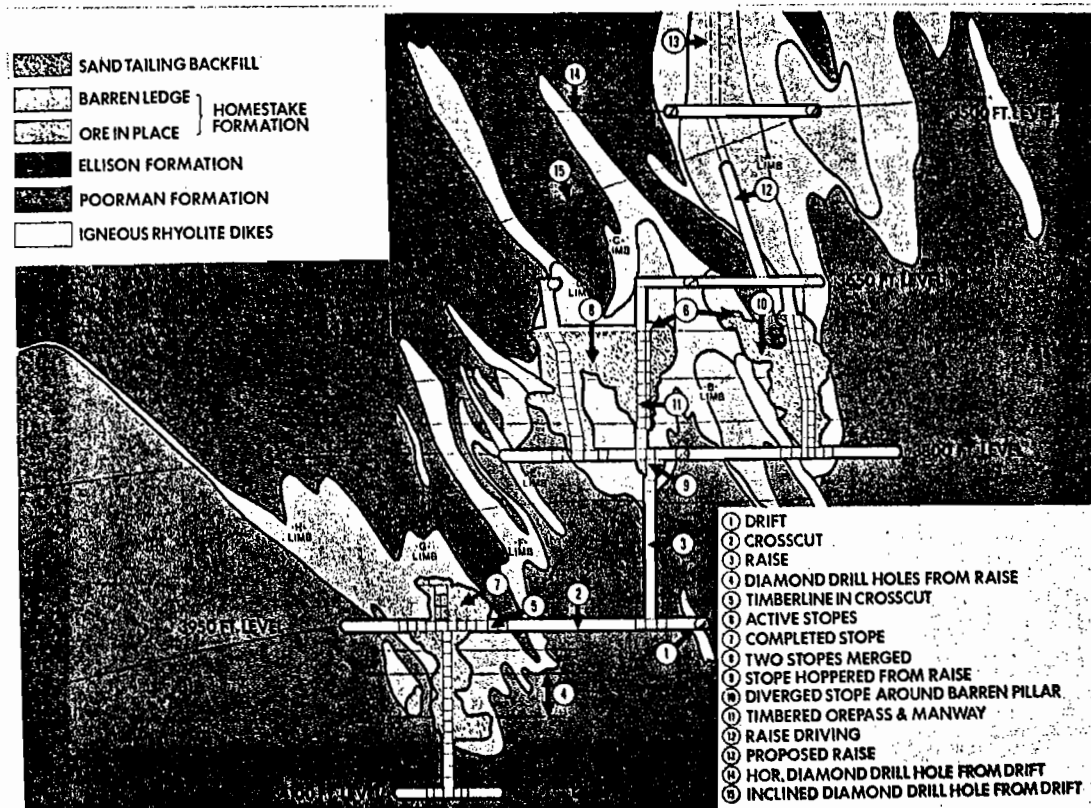

FIGURE 9. Cross section of 9-Ledge structure, showing Open Cut-and-Fill Stopping. (Homestake Mining Company, 1976)

MINE VENTILATION

Rock surface temperatures at deeper levels reach more than 130°F, accompanied by mine air of high humidity. Ventilation is accomplished by the shafts mentioned above and the use of large ventilation fans, vent tubes, and portable 30 and 60 ton air refrigeration units. As of 1976, 800,000 to 900,000 cubic feet of air was removed per minute. A new water chilling ventilation system (water at 42°-45°F) is now being tested for use at the deeper mine levels.

EXPLORATION AND DEVELOPMENT

CRIB 1974 reports that in 1973, 22,634 feet of drifting and 8150 feet of raising were completed. E/MJ, May 1976, states that drifting was to be accelerated to 67,000 feet per year, and that in 1975 the following improvements were made at the 5900 and 6800 foot levels: track drifting, 2000 feet; diamond drilling, 6500 feet; conventional raising, 318 feet; and borehole raising, 554 feet.

In 1977, mining continued in the Main, 7, 9, 11, 12, 13, 19, and 21 Ledges between the 1700 and 6800 foot levels. There were 107 active stopes at the year end. New ore was found in the upper levels of 9 Ledge and in the 12, 19, and 21 Ledges between the 5600 and 7100 foot levels. Drifting was completed between No. 6 and No. 7 shafts on the 7100 foot level. The amount of diamond drilling for the year was 72,000 feet. Drifting was being done on the 7400 and 8000 foot levels also, and No. 7 shaft was being extended from the 7100 to the 8000 foot level (Homestake Mine Annual Report, 1977).

ORE RECOVERY AND RESERVES

The Homestake mine has been in continuous operation since 1876. From that time to 1976 the total production was 1.15×10^8 tons of ore milled. Present production is ~5200-5500 tons per day.

REFERENCES

- Cobbs Engineering 1976, Survey of active and inactive mines for possible use as in situ test facilities, Office of Waste Isolation, Oak Ridge, Tenn., Report No. Y/OWI/SUB-76/16514.
- CRIB 1979
- Engineering and Mining Journal, 1976 v. 177.
- Hendrix, T., 1962, Guidebook, Field Geology in the Rocky Mountains (Geology G 429), Indiana University, Bloomington.
- Homestake Mining Company 1976, 1876 Homestake Centennial 1976, 93 p.
- Homestake Mining Company, 1977, Annual Report.
- Homestake Mining Company, 1978, Annual Report.
- Noble, J.A., Harder, J.O., 1948, Stratigraphy and metamorphism in a part of the Northern Black Hills and the Homestake Mine, Lead, South Dakota, Geol. Soc. Amer. Bull. v. 59 (9) p. 941-975.
- Noble, J.A.; Harder, J.O.; Slaughter, A.L., 1949. Structure of a part of the Northern Black Hills and the Homestake Mine, Lead, South Dakota, Geol. Soc. Amer. Bull. v. 60 (2) p. 321-352.
- Noble, J.A., 1950, Ore mineralization in the Homestake Gold Mine, Lead, South Dakota, Geol. Soc. Amer. Bull. v. 61 (3), p. 221-252.
- Slaughter, A.L., 1968, The Homestake Mine, in: Ridge, J.D., ed., Ore Deposits of the United States, 1933-1967, Amer. Inst. Min., Metall., Petrol. Eng., New York, p. 1437- 1459.

THE DUCKTOWN DISTRICT
(Cities Service Co.)

LOCATION

The Ducktown District (Copper Basin) is located in the extreme southeast corner of Tennessee in Polk County in a topographic basin somewhat greater than 100 square miles. Elevations in the basin range from 1500-1800 feet above sea level with the encircling mountains rising to 4200 feet above sea level. The latter are heavily wooded but the cover in the basin has been almost completely removed in a 36 square mile area.

The mines are located a few miles from the towns of Ducktown and Copperhill at 35°N, 84°20'W (Figure 1). The ore deposits outcrop along resistant ridges striking northeastward and occur as massive tabular sulphide bodies, ranging in size from 250,000 tons to 20×10^6 tons (Magee 1968).

REGIONAL GEOLOGY

Lithology

The regional geologic map (Figure 2) and the stratigraphic sequence of the Ducktown District (Table I) are taken from Magee (1968). The Athens shale and Knox Group of Ordovician age occur 15 miles northwest of the district. The Great Smoky fault zone separates them from the underlying early Cambrian Chilhowee Group (sandstone, shale, and conglomerate). The Precambrian Sandsuck formation (quartzites, phyllites, impure limestone, limy shale) of the Walden Creek Group unconformably underlies the Chilhowee Group.

The older Great Smokies Group conformably underlies the Walden Creek Group and is composed of interbedded metagraywackes, conglomerates, mica schists, quartzites, chlorite-garnet schists, and chlorite-garnet-staurolite

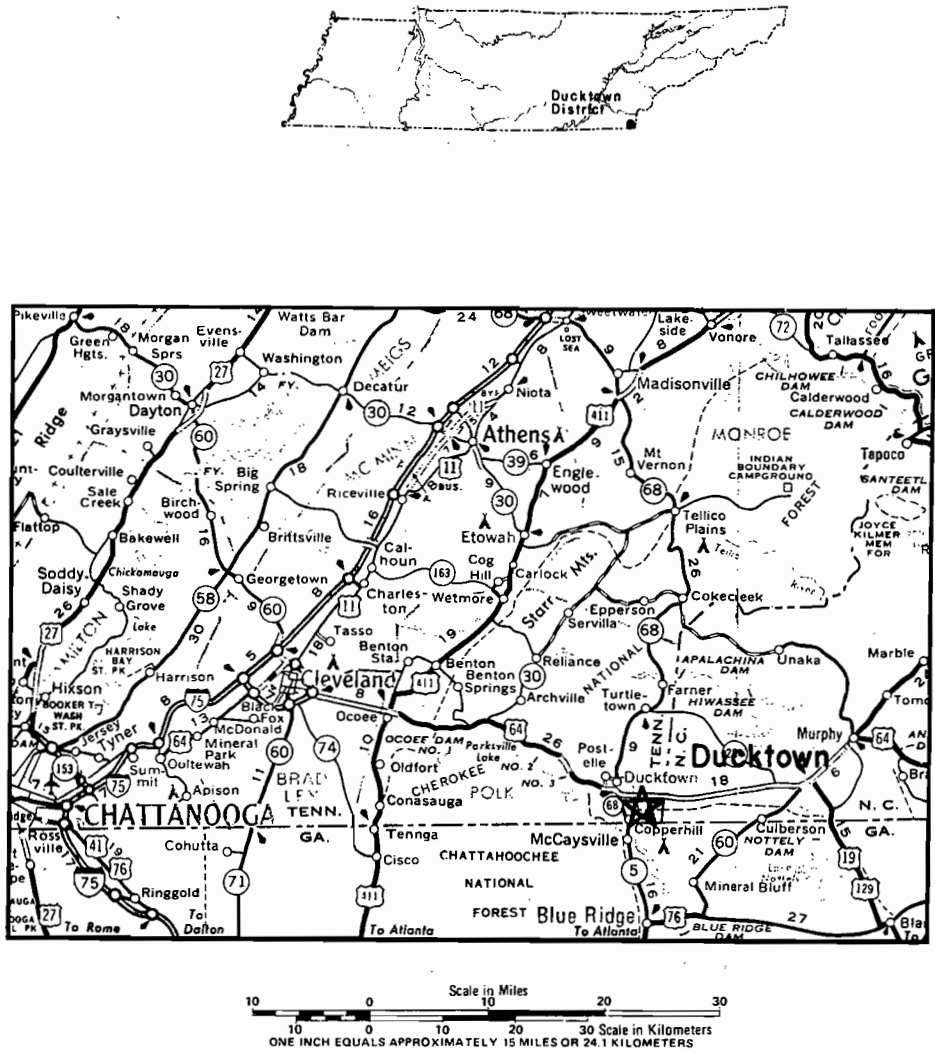

FIGURE 1. Location maps - Ducktown District, Polk County, Tennessee. Lower map, basic map reproduced by permission of the American Automobile Association, copyright owner.

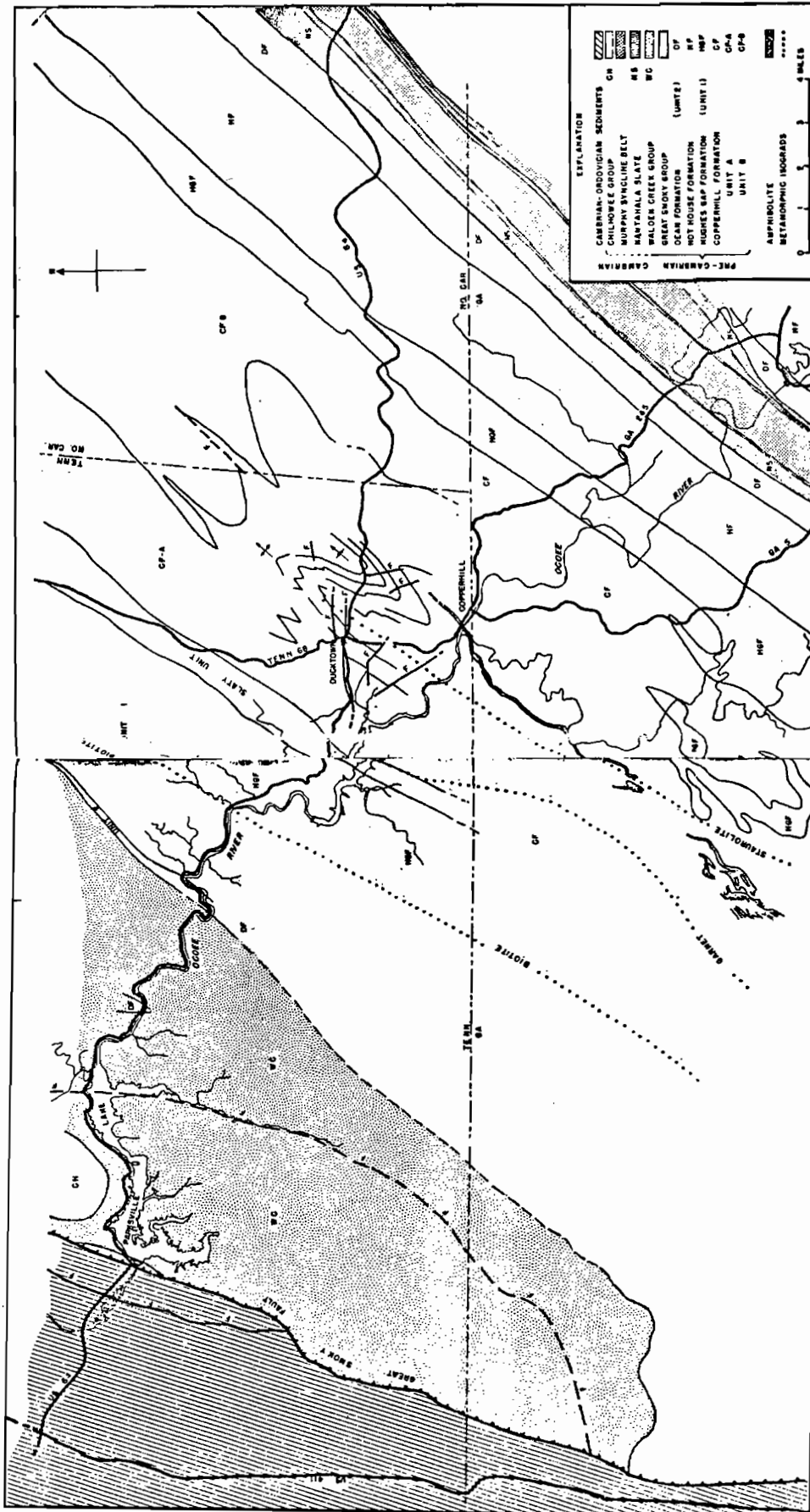

FIGURE 2. Regional Geologic Map of the Ducktown Area, compiled from the Geologic Map of Tennessee, 1966 (25); Tennessee Copper Company map, 1947; Hurst, V.J. (11, 12, 16); Herson, R.N. (21) (Magee 1968).

Age	Series	Group	Northwest formations	Southeast formations
Ordovician		Chickamauga Knox	Athens Shale Undifferentiated	
Cambrian		Chilhowee	Nebo Sandstone Nichols Shale	Nottely Quartzite Andrews Schist Murphy Marble Brasstown Tusquitee Quartzite Nantahala Slate } Murphy Belt
			Disconformity	Conformable
Precambrian		Walden Creek	Sandsuck	
	Ocoee	Great Smoky	(16) Dean (21) Unit 2 Unit 1 Hughes Gap Slaty Unit Copperhill Unit B Unit A	Dean Hughes Gap Hot House Copperhill

Table I. Stratigraphic sequence across the Ducktown Region of the Great Smoky Mountains (Magee 1968).

schists. These formations all lie in the southern portion of the Blue Ridge Province.

The rock types in the district are metamorphosed Precambrian sediments composed of 60 percent graywacke, 30 percent mica schist, and 10 percent metaconglomerate (meta-arkose, quartzite, chlorite-garnet schists, and chlorite-garnet-staurolite schists). Thicknesses of the metagraywackes range from a few feet to greater than 500 feet. Mica schist beds are a few inches to 20 feet thick but sometimes exceed 200 feet.

Metamorphic intensity and structural complexity increase across the Great Smoky Group from west to east.

Structure

Intense deformation and recrystallization have occurred in the area. There are two major northeast plunging folds - the Burra anticline and the Coleman syncline each of which contain smaller superposed folds. General schistosity and bedding dip from 45° - 80° southwesterly and the general strike is $N35^{\circ}E$. Small domes and basins, which may have influenced ore localization, are found in the central anticlinal area. Schists are strongly foliated and crinkled. The angle between schistosity and bedding is $0-15^{\circ}$ but may be greater in fold noses. The metamorphism ranges from the chlorite to kyanite grades, i.e., between low to high grade metamorphism; retrogressive metamorphism is also evident in the country-rock and ore. There are three major fault systems in the area. They strike N.E., N.W., and E.-W.

ORE DEPOSIT GEOLOGY

Ore bodies are usually of tabular shape, conforming to the regional strike and dip of the bedding. They plunge southwest in contrast to the

northwest plunge of the major anticlinal bodies. The three regional fault systems are evident in the ore bodies along with fracturing and smaller faults; crossfaulting is evident associated with the smaller ore bodies. Most ore levels and tabular bodies have a sharply-defined footwall, usually of unaltered graywacke. The hanging wall is usually schistose rock, which may be somewhat incompetent (Figures 3 & 4). Two modes of ore emplacement have been proposed: (1) hydrothermal replacement of limestone lenses (Emmons and Laney, 1926), and (2) hydrothermal replacement of favorable zones in lime-bearing schistose layers and shear breccia (Magee 1968). The latter view is presently favored.

HYDROLOGY

Nothing definite has been found in the literature with respect to water tables or percolation in the area. However, reports from Acres (1975) and Thomas Lomenick (personal communication) indicate that there is considerable water inflow in the mines since continuous pumping is necessary when operating.

MINE FACILITIES

The presently operating workings are owned and operated by Cities Service Company (110 West 7th Street, Tulsa, Oklahoma). The mine and plant at Copperhill, Polk County, Tennessee employ 2,150 men.

Underground mining is by long hole blasting. Present production is 53 tons of copper metal/day (World Mines Register 1979-80). As of 1978, there were five shafts; mining is by open stoping, haulage is by rail (International Directory of Mining and Mineral Processing Operations, 1978). The Minerals Yearbook of Tennessee (1975) states that Cu metal production was

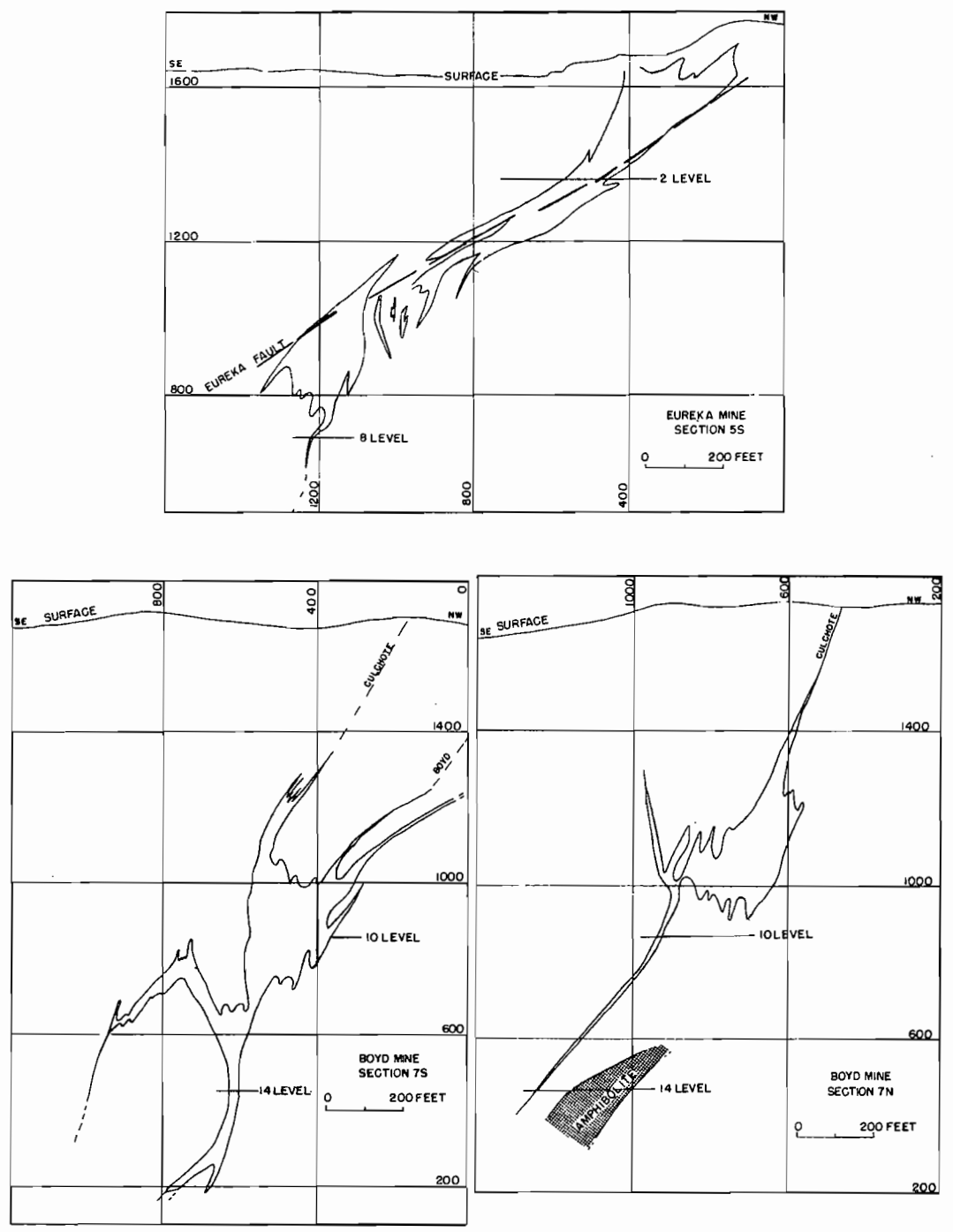

FIGURE 3. Cross sections of the Boyd and Eureka ore deposits. The drag fold pattern of the Boyd ore body is evident (Magee, 1968).

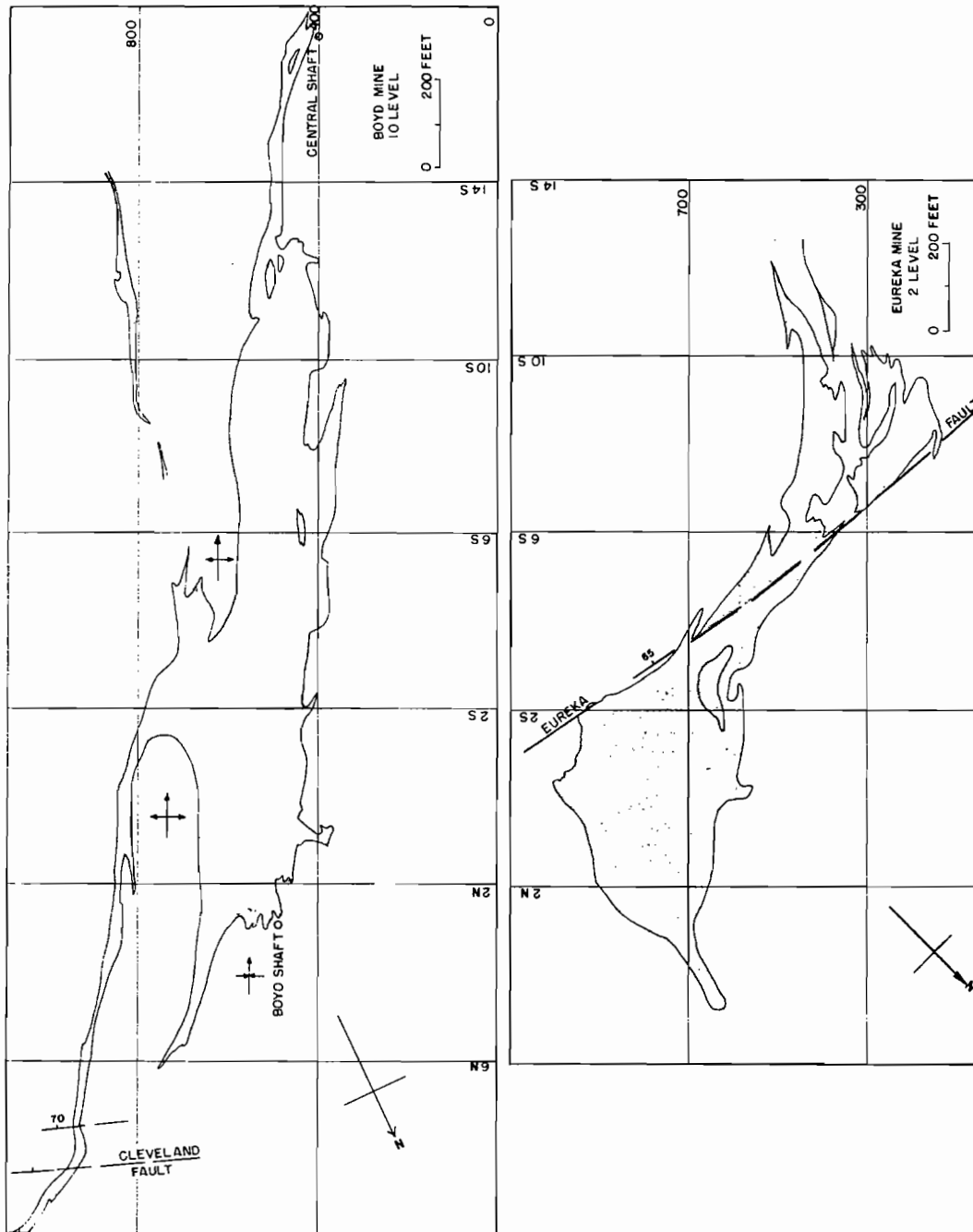

FIGURE 4. Horizontal plan views of the Boyd and Eureka ore deposits (Magee, 1968). (Reprinted with permission of AIME, New York.)

then at a rate of 10,041 lbs./year and that the company's Copperhill operations included four mines (Boyd, Calloway, Cherokee, and Eureka Mines) at depths of 1000-3000 feet underground.

In 1965 five mines were operating with some operations at 2400 feet depths (Lloyd, 1965).

At present, it is not possible to determine from the literature the abundance or extent of underground workings in the schistose rock at Ducktown. For that reason the district is considered to be in "class 2" in this report.

REFERENCES

- Acres American 1975, Federal Energy Administration Underground Oil Storage Program, File 4074.07.
- Emmons, W.H. and Laney, F.B., 1926, Geology and Ore Deposits of the Ducktown Mining District, Tennessee: U.S. Geol. Survey Prof. Paper 139.
- International Directory of Mining and Min. Proc. Operations, 1978.
- Lloyd, R.J., 1965, Tennessee Department of Conservation, Division of Geology, Tennessee Rocks and Minerals Rep., _____ Rept. No. _____.
- Magee, M., 1968, Geology and Ore Deposits of the Ducktown District, in: Ridge, J.D., ed., Ore Deposits of the United States, 1933-1967, Amer. Inst. Min., Metall., Petrol. Eng., New York. p. 207-241.
- The Minerals Yearbook of Tennessee, 1965 (Mineral Indust. of Tennessee).
- World Mines Register 1979-80.

HOLDEN MINE
(HOWE SOUND COMPANY)

LOCATION AND ACCESSIBILITY

The Holden mine in Chelan County, Washington, is situated at 48°12'N, 120°45"W, on the east slope of the Cascade Mountains on Railroad Creek, which flows eastward into Lake Chelan (Figure 1). The mine was Washington's largest producer of copper, gold, and zinc from 1938-1958. Silver, molybdenum, and other metals have also been mined. The ground facilities are now owned and operated by the Lutheran Church as a camp and retreat center. The mine was owned by Howe Sound Co. and is presently owned by the Lutheran Church.

The Holden mine is located at 3435 ft. elevation, in a rugged mountainous region with relief of 6000 ft. or more between valley floors and ridge tops. All of the valleys show evidence of glaciation. The mine is reached by a 40 mile boat or airplane trip from Chelan to Lucerne, a small resort community on the west shore of Lake Chelan, and thence by automobile 11 miles from Lucerne to Holden.

GEOLOGIC SETTING

The geologic description of the region is based principally on work by Youngberg and Wilson (1952), and also on reports by Grant (1969), and Tabor and Crowder (1969). The Holden mine is situated in gneiss, schist, and quartzite of a roof pendant cut by intrusive igneous rocks.

The oldest units whose ages are in the range Precambrian to Early Paleozoic are metasedimentary rocks of the pendant. They were divided by Youngberg and Wilson (1952) into three formations: the Martin Ridge and Buckskin schists, and Fernow gneiss; these are illustrated in Figure 2. The Martin Ridge schist is an argillaceous amphibole schist with alternat-

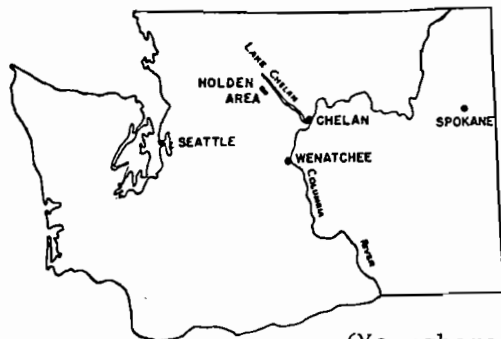

(Youngberg and Wilson, 1952)

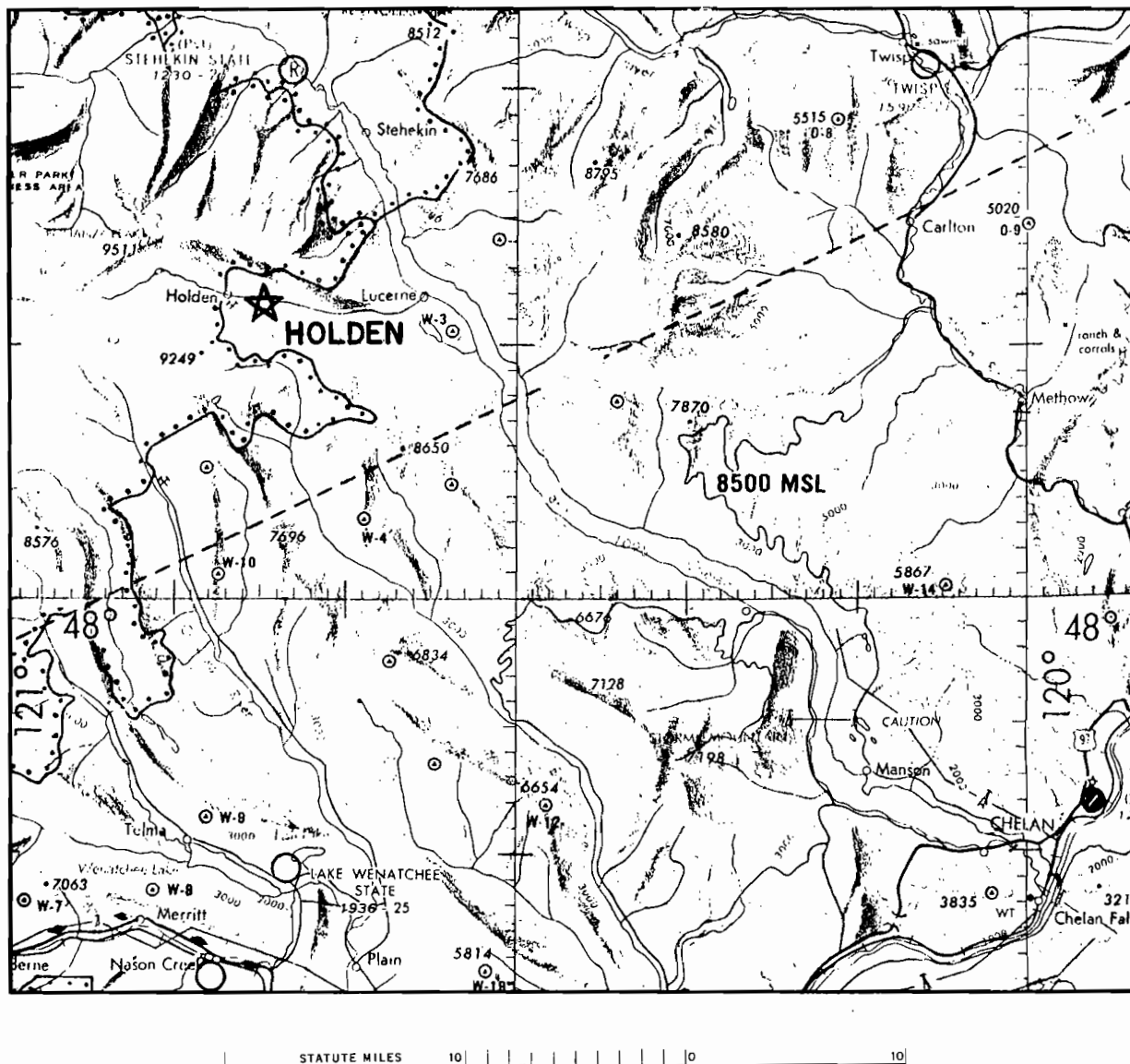

FIGURE 1. Location maps - Holden Mine, Chelan County, Washington.

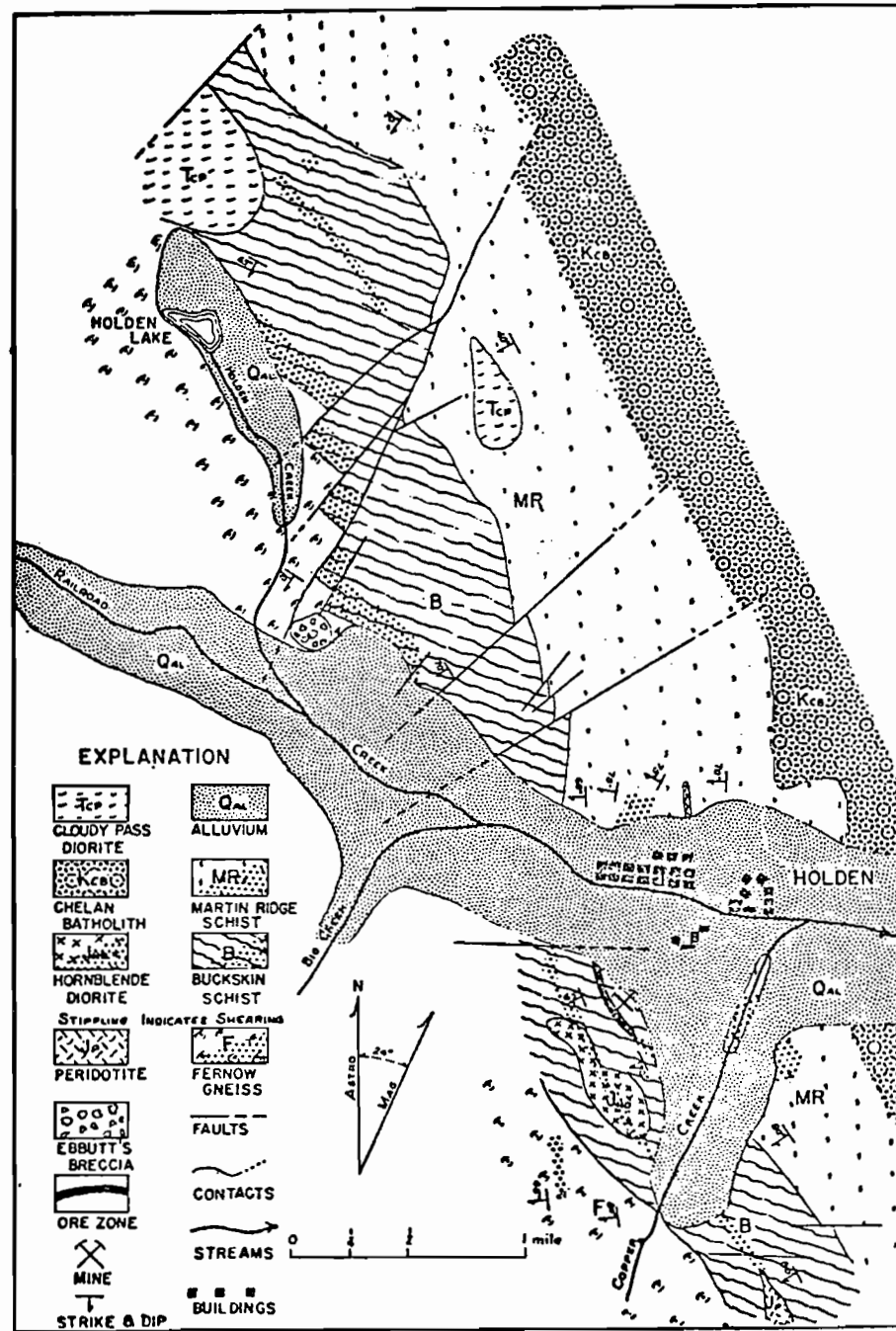

FIGURE 2. Geology of the Holden area (from Youngberg and Wilson, 1952).

ing bands of quartzite which vary in thickness to two inches. A persistent marble bed occurs above the contact of the Buckskin with the Martin Ridge formation. This bed varies in thickness from 2-10 feet. The total thickness of the Martin Ridge schist is about 3300 ft. The Buckskin schist is predominantly quartz-amphibole, but contains two horizons of intermittent marble beds and calcareous schists. In some areas the schist has been altered. The formation has a thickness of 3000 to 3500 feet. The Fernow gneiss has an appearance of granitic gneiss, but is made up of a thick series of quartz-amphibole gneisses. The total thickness of the formation was not reported. Youngberg and Wilson (1952) state,

"The sequence of deposition of the sediments is not clear. It would appear that the gneissic rocks of the Fernow unit are older than the less metamorphosed Buckskin schists and Martin Ridge argillites, which would require the beds to be overturned, as the Fernow gneisses now lie stratigraphically above the Buckskin and Martin Ridge schists."

The igneous rocks of the region are numerous and occur as plutons, dikes, sills, stocks, and extrusives. They vary in age from Jurassic to Pleistocene with three principal episodes during the Cenozoic. The compositional range of the intrusive rocks is broad, including peridotite, diorite, granodiorite, and aplite dikes. The three phases of Cenozoic igneous activity, as described by Tabor and Crowder (1969), are the quartz diorite Cloudy Pass batholith; andesitic to dacitic breccia, tuff, and lava of Gammo Ridge; and in late Pleistocene and Recent time, the growth of the dacitic Glacier Peak volcano, 15 miles southwest of Holden mine.

The peridotites are generally coarse-grained, massive, and hornblende-rich. They occur as dikes and elliptical bodies and cut the mine workings

at several levels. They are Jurassic in age, the oldest intrusives in the mine area.

The quartz-hornblende diorite varies in texture from medium to coarse grained and occurs as a massive body to the south of the mine ore zone. Youngberg and Wilson (1952) report the intrusive and the metamorphics around its periphery show evidence of granitization, biotization and chloritization.

The dioritic rocks, the most common plutonic rocks in the area, were intruded in two phases. The first phase, the Chelan batholith, which is Cretaceous in age, crops out on the surface east of the Holden mine area; a dike of Chelan diorite is exposed in the 1500 and 1600 foot levels of the mine. The second phase, the Cloudy Pass batholith, was emplaced in the Tertiary and is similar in composition to the Chelan batholith. It is exposed west of the mine, and at several levels in the mine, as are Cloudy Pass dioritic dikes.

Aplite and other dikes cut the dioritic rocks at numerous places in the mine. They are fine grained and vary in width from an inch to a yard. Other dikes are granodiorite and quartz diorite in composition and have chilled borders.

STRUCTURAL SETTING

The regional structure of the Holden mine and north Cascade area was described by Grant (1969) and Youngberg and Wilson (1952). The structural trend in the Holden mine area, part of the North Cascades, is predominantly northwesterly. The metamorphic rocks form the lower limb of an overturned fold with a northwest trending axis. Several small drag folds are present and some are overturned. The ore deposits are contained in the drag folds and are limited by the extent of folding. The fold axis plunges at about 60° southeast.

The region is transected by both normal and thrust faults. Figure 3 illustrates the broad regional structural trends and major faults. The Swamp Creek thrust fault is located west of the mining area, and the Lake Chelan transverse fault occurs south of the mine. Displacement on some of the normal or steeply dipping faults ranges from 60 to 1500 ft. Shear zones, which are the principal loci of mineralization, formed between the competent and incompetent metasedimentary units.

MINE GEOLOGY AND MINERALIZATION

The Holden mine ore deposit is in a roof pendant that has been intensely metamorphosed and overlies batholithic rocks. The pendant is made up of gneiss, schist, and quartzite, and is cut by granitic dikes. The rock is hard and abrasive and the geology complex. The deposits are of hydrothermal origin (Park, 1968) and are associated with the Cloudy Pass dioritic intrusions.

An idealized cross-section of the ore deposits and geology of the mine showing the 1400, 1500, and 1600 foot levels is illustrated in Figure 4. The copper-gold-silver ores are disseminated in the biotite schist and quartzite of the roof pendant. Ore minerals also occur in small quantities in the diorite. There are some masses of sulphide minerals, but, in general, the ore minerals are present as small scattered grains. The molybdenum primarily occurs in well-defined quartz veins cutting granitic rocks. Zinc mineralization is concentrated near the footwall of the ore body. Copper and gold are distributed throughout without any apparent relationship to levels or geologic structure. There has been little or no alteration of the host rocks at their contact with the veins.

The zone of mineralization has an average strike of N30°W with a dip of 60°-70°SW. The ore zone is 40 to 75 ft. wide and has an exposed length of 1400 to 1600 ft.

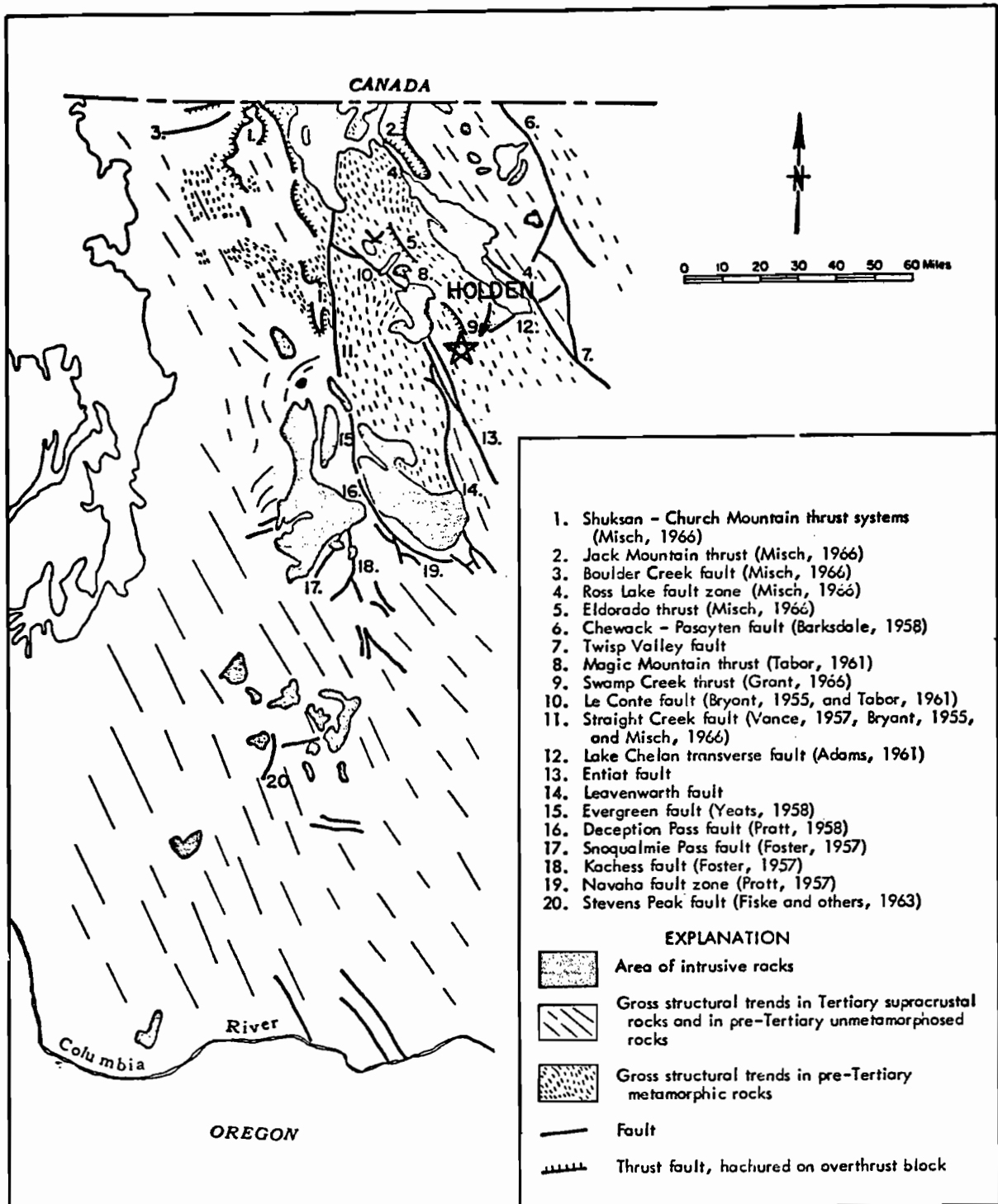

FIGURE 3. Gross structural trends and major faults in the North Cascade Range of Washington (after Grant, 1969).

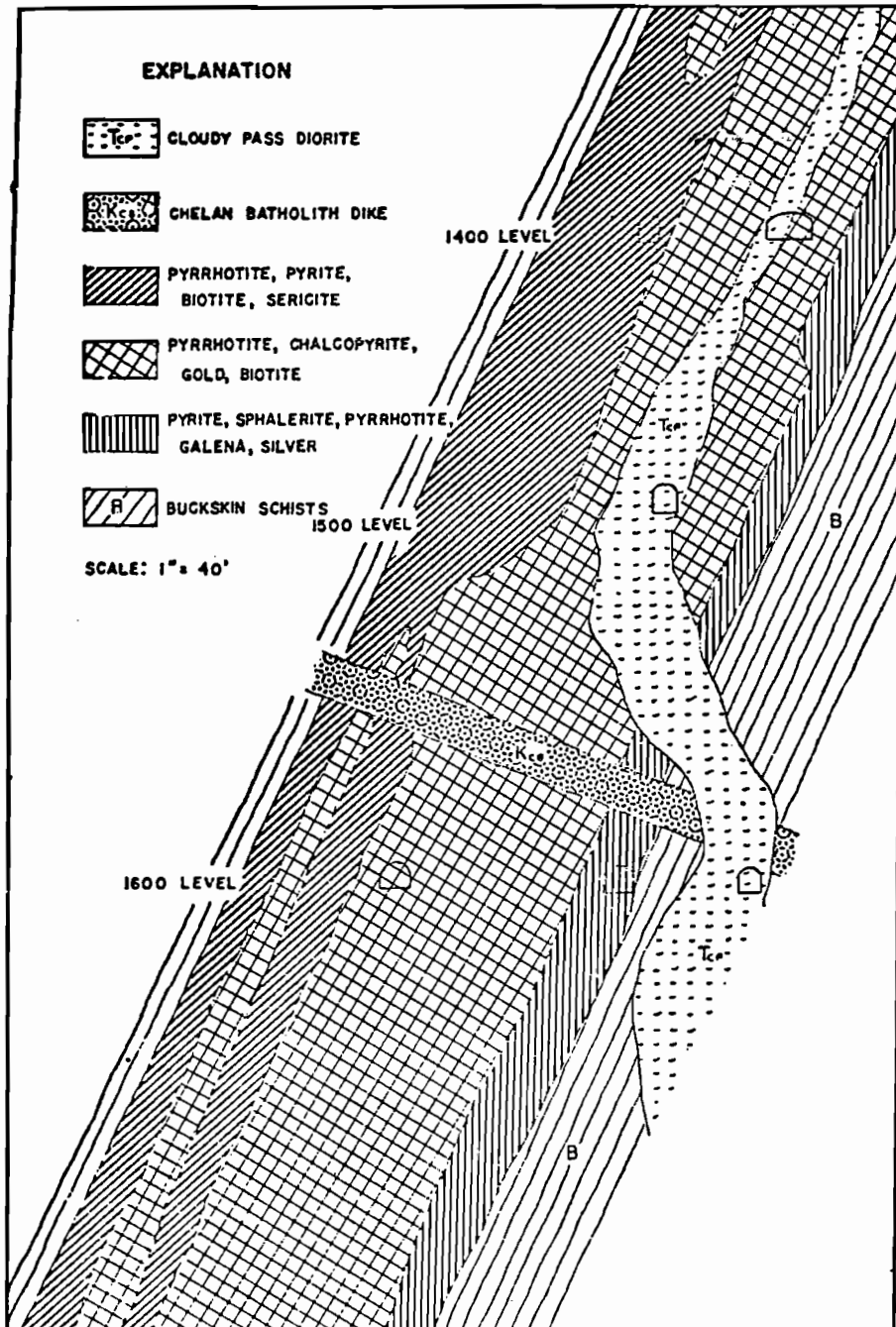

FIGURE 4. Idealized geologic cross section of the Holden ore body, showing ore zoning and its relationship to the wallrocks and intrusions. (After Youngberg and Wilson, 1952.)

MINE CHARACTERISTICS

The mine is located below the groundwater table; however, several workings are in dry areas. The mine extends to a depth of 5200 ft.

Workings consist of a main adit, two shafts, a ventilation shaft, and over 18,000 ft. of workings at more than sixteen levels. The main adit is on the 1500 foot level, is 10 x 10 ft. in cross-section, and extends 4800 ft. into the mountain (Figure 5). The original mine development included several intermediate levels serviced by the No. 1 shaft, a vertical shaft about 936 ft. deep. These levels were connected by several main ore passes extending above the main haulage level. A second 4-compartment shaft, sunk in 1941-44, has a cross-section of 12 1/2 x 19 ft. The hoistroom for the No. 2 shaft is in good rock and has dimensions of 100 x 50 x 40 ft. The No. 2 shaft was driven as a raise full size for 170 ft. above the main haulage level. Below this level, a series of pilot raises were driven, connecting the 1500, 1600, 1775, and 1950 foot levels and the shaft was sunk to the 2800 foot level. There is a ventilation tunnel that extends westward from the No. 2 shaft for about 5000 ft. This tunnel is about 8 x 10 ft. in section and portals to the surface. There are at least 247,566 ft. of drifts, cross-cuts, and raises, and 231,922 ft. of diamond drill holes (Huntting, 1956). The mine has been closed since 1958; however, recent exploration work, in mid-1960's and mid- to late- 1970's, indicates that many levels are accessible and dry. Levels below 1400-1500 ft. are flooded.

MINE FACILITIES

According to V.C. Stephens, consultant to Terra Tek, who managed the mine in the 1950's, the Holden Campsite is a beautiful camp consisting of sixteen large houses, six bunkhouses, hospital, large cookhouse and dining

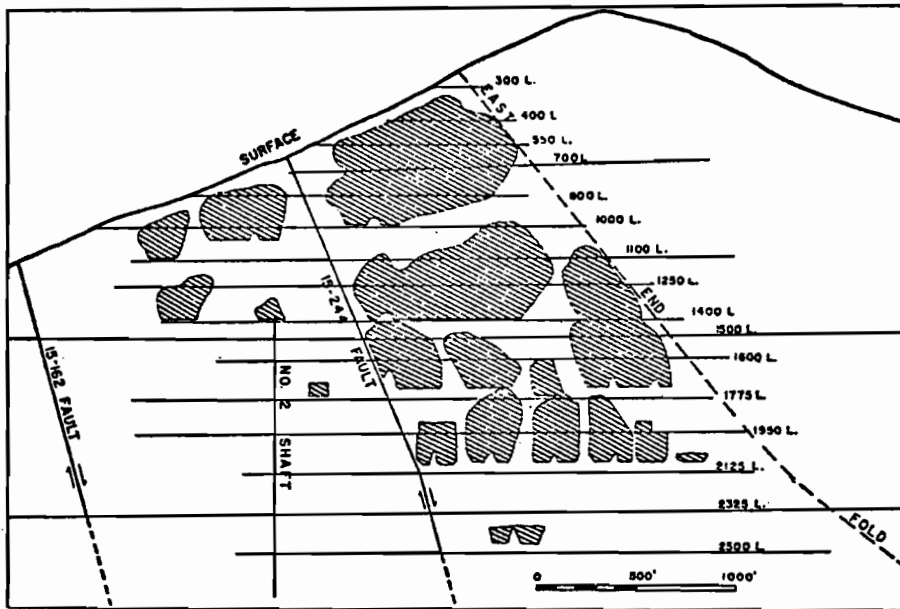

FIGURE 5. Geologic structure of a west-east section of the Holden Mine, showing mineralization, mine levels, and No. 2 shaft. (After Youngberg and Wilson, 1952.)

facilities, and a large recreation hall. The campsite is owned and operated by the Lutheran Church. Dock, tug, barges, and all necessary facilities are available on Lake Chelan, both at the town of Chelan and the village of Lucerne, Washington.

REFERENCES

- Carzon, J.J., 1945, Changing mining methods at the Holden Mine: AIME Trans., v. 163, p. 73-95.
- Grant, A.R., 1969, Chemical and physical controls for base metal deposition in the Cascade Range of Washington: Wash. Div. Min. & Geol. Bull. 58, 107 pp.
- Huntting, M.T., 1956, Inventory of Washington Minerals, Part II, Metallic Minerals, v. 1: Wash. Div. Min. & Geol. Bull. 37, p. 48.
- , 1943, Mineral properties in Chelan Co., Wash: Wash. Div. Geol. Report Inv. n. 9, p. 34-36.
- Moen, W.S., 1976, Silver occurrences of Washington: Wash. Div. Geol. & Earth Resources Bull. 69, p. 30-33.
- Park, C.F. Jr., 1968, Mineral Deposits of the Pacific Coastal Region: in, Ridge, J.D., ed., Ore deposits of the United States, 1933-1967, Amer. Inst. Min. Metall., Petrol. Eng., New York.
- Purdy, C.P., Jr., 1954, Directory of Washington Mining Operations 1954: Wash. Div. Min. & Geol. Inf. Circ. 23, 73 pp.
- Soderberg, R.L., 1948, Mining methods of the Holden mine, Howe Sound Co., Chelan Division, Holden, Washington: U.S. Bur. Mines Geol. Inf. Circ. 7448, p. 39.
- Tabor, R.W., and Crowder, D.F., 1969, On batholiths and volcanoes - intrusion and eruption of Late Cenozoic magmas in the Glacier Peak area, North Cascades, Washington: U.S. Geol. Survey Prof. Paper 604, 65 pp.
- Youngberg, E.A., and Wilson, T.L., 1952, The geology of the Holden mine: Econ. Geol., v. 47, (1), p. 1-12.

SUNRISE MINE

(OPERATED BY COLORADO FUEL AND IRON CORPORATION)

LOCATION

The Sunrise mine is located in the Hartville-Sunrise district of Platte County, Wyoming, (Figure 1) approximately 7 miles north of Guernsey and 100 miles northeast of Cheyenne at 42°20'N, 104°42'W. The surface elevation is about 4870 feet, with several hundred feet of local relief.

GEOLOGIC SETTING

Regional

The data describing the regional geologic setting were extracted from Carter (1963), Harrer (1977), and EMJ (1974).

The Precambrian rocks in the region, exposed in the Hartville uplift (oldest to youngest), are represented by the Whalen Group, which consists of the following sequence: Federick schist, minimum thickness about 3000 feet; a massive blocky to schistose dark-green rock composed of quartz, chlorite, biotite, epidote, hornblende, and plagioclase, possibly an altered pyroclastic or series of lava flows; Whalen dolomite, thickness 400 to 2000 feet; a white to pink dolomite marble, cherty in places, with minor bands of quartzite and schist; Good Fortune schist, 500 to 1000 feet thick; a white to dark-gray quartz-sericite schist, often highly graphitic and pyritic; and the "Upper Blocky" schist, up to 100 feet thick, a dark-greenish blocky quartz-biotite-chlorite schist. The entire Whalen Group has been isoclinally folded and regionally metamorphosed to approximately the greenschist facies.

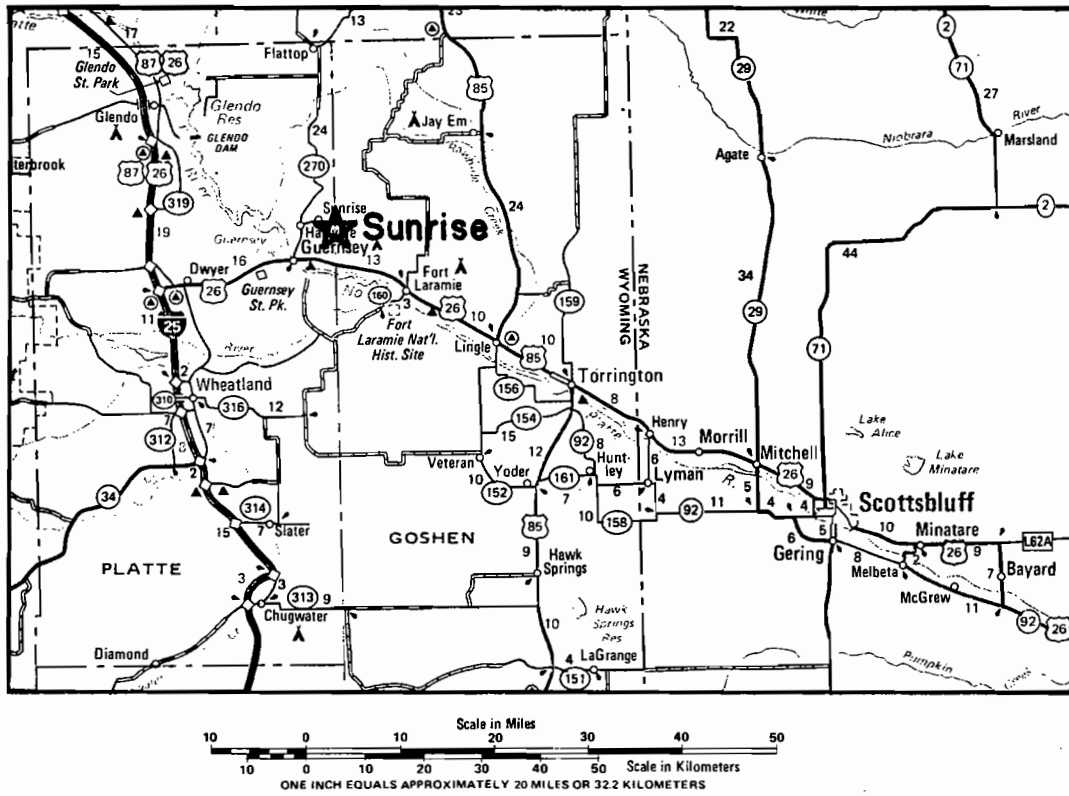

FIGURE 1. Location map of the Sunrise Mine, Platte County, Wyoming. Basic map reproduced by permission of the American Automobile Association, copyright owner.

Limestone and quartzite of the Carboniferous Guernsey and Hartville Formations cap the higher hills and mesas. Sandstone of the Miocene Arikaree Formations is present sporadically in the valleys. Figure 2 is a geologic map of the region.

Local Geologic Setting

The large hematite iron-ore bodies in the Hartville-Sunrise district are within a folded and faulted belt of steep to vertically dipping meta-sediments of Precambrian age that crop out along the east edge of the Hartville domal uplift between Guernsey and McCann Pass, seven miles north-east. Much of the iron formation is under a flat to gently dipping cover of Paleozoic limestones - dolomites, quartzites, and sandstones. The iron ores are principally red, earthy hematite and hard, steel-gray to bluish-black specular hematite. Wall rock contacts vary from gradational to sharply defined. Bands of gangue and low-grade hematite occur in the ore bodies and require separation. The schist walls are weak and cave readily.

At the Sunrise mine, the main ore body is an S-shaped lens in plan view, 50 to 600 feet thick and 1600 to 2100 feet long, occurring in a tight synclinal fold with a general south plunge. The hematite occurs in the lower part of the Good Fortune schist, usually close to the Whalen dolomite contact. It should be noted that the rocks at the Sunrise mine are apparently low-grade metamorphics.

Mine Facilities

Data concerning the mine facilities were extracted from EMJ (1974) and Harrer (1966).

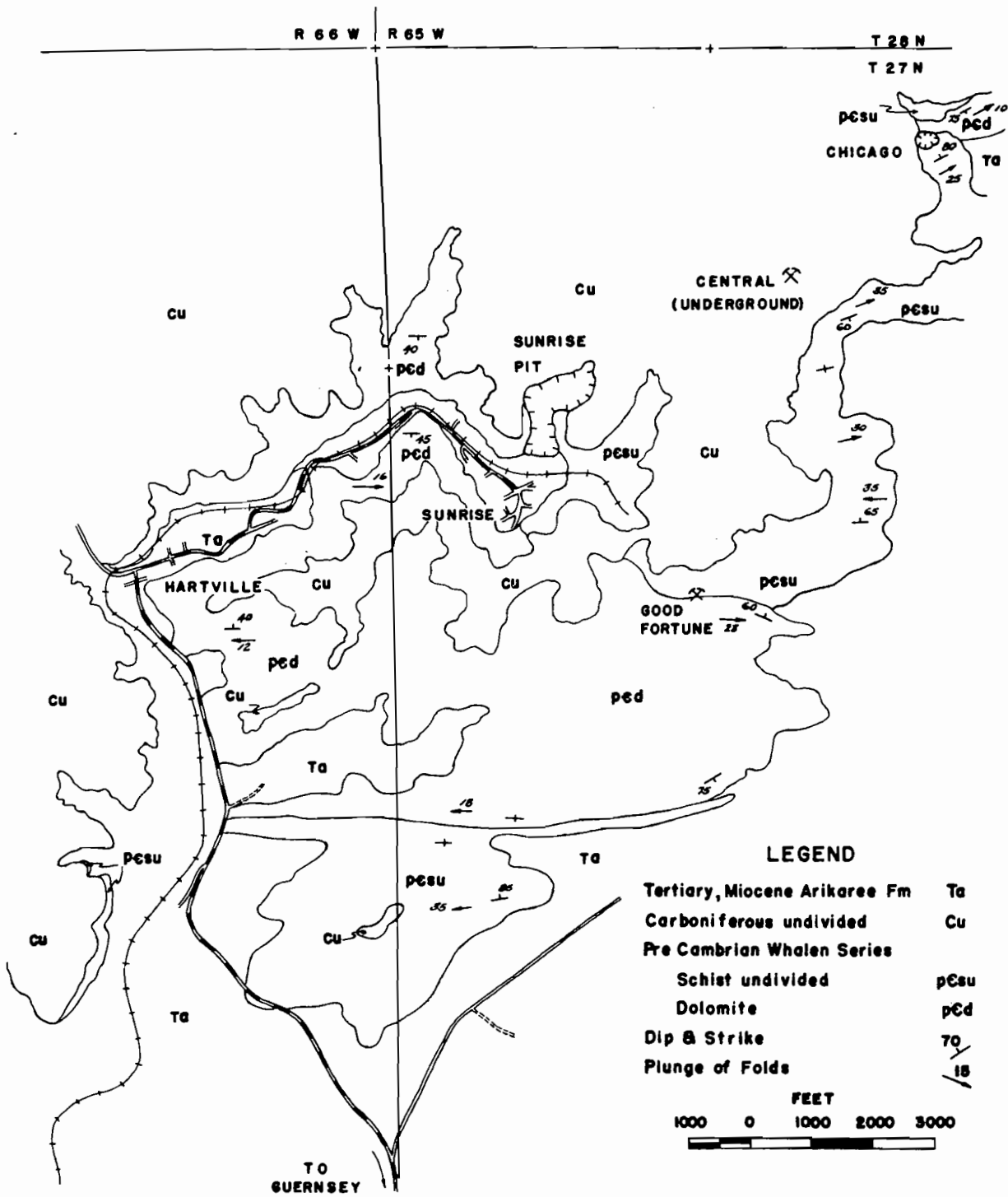

FIGURE 2. Geologic map, vicinity of Sunrise, Wyoming. (Carter, D.A., Sunrise Iron Mine, Wyoming, p. 264-266, Figure 1. From: Guidebook to the Geology of the Northern Denver Basin and Adjacent Uplifts, 1963, Rocky Mountain Association of Geologists, Denver.)

The Colorado Fuel and Iron Corporation acquired the Sunrise mine property in 1900. The mine was operated as an open pit until about 1930, when the mine was gradually converted to underground block caving with some sublevel caving. Approximately 500,000 tons of concentrates are currently produced annually at the Sunrise mine.

The deepest development is on the main ore body of the Sunrise mine. In 1966, mining was being conducted 750 feet below the surface, with known reserves continuing to greater depths.

As of 1974, new mine projects have been underway to enhance the mine's capabilities. While production has been coming from the seventh and third levels, another associated but separate ore body is also under development on the seventh level. Access to this area is being developed by a decline equipped with conveyor belt haulage. A ventilation shaft 9 feet in diameter was completed in 1974.

Block caving was introduced at Sunrise in 1929. Blocks 350 ft. sq. by 200 ft. high are undercut and blasted. Ore is then drawn out through a pattern of finger raises below the undercut level, as shown in Figure 3. Approximately 3600 tons of ore are hoisted daily to the surface by two 10-ton capacity skips.

FIGURE 3.

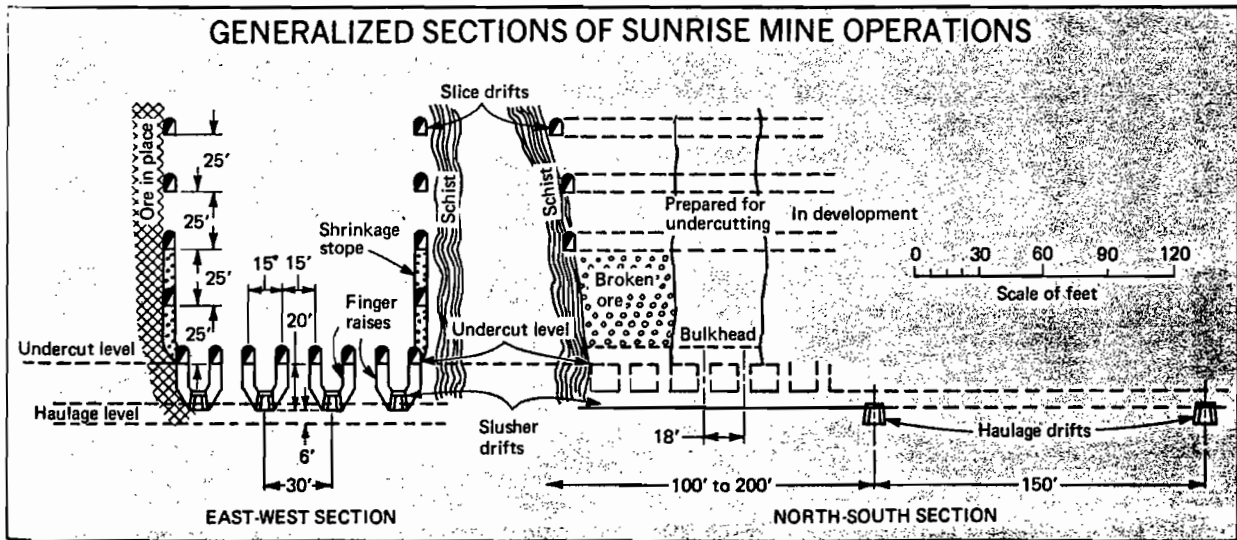

(Eng. Mining J. v. 175, (11), p. 151, 1974)

REFERENCES

- Ball, S.H., 1907, The Hartville Iron Ore Range, Wyoming: U.S. Geol. Survey Bull. 315, Part 1, p. 190-205.
- Carter, D.A., 1963, Sunrise Iron Mine, Wyoming, in: Guidebook to the Geology of the Northern Denver Basin and Adjacent Uplifts, Rocky Mountain Association Geologists, 14th Field Conference, 1963, Denver, Colorado, p. 264-266.
- Engineering and Mining Journal, 1974, CF&I's Underground Sunrise Mine Supplies Pueblo Mills: EMJ, v. 175(11), p. 151-152.
- Harrer, C.M., 1966, Wyoming Iron-Ore Deposits: U.S. Bur. Mines Inform. Circ. 8315, p. 39-42.
- MAS data base.
- Rupp, G.H., 1939, Block Caving at the Sunrise Iron Mine, Wyoming: AIME Tech. Pub. 1067, 16 pp.

CIVIL WORKS

INTRODUCTION

Large underground galleries and related shafts and tunnels comprise several hydroelectric generation facilities. Where they are described in the literature, the geologic settings of these facilities are usually treated in less detail and the engineering aspects given greater coverage than those of mines, because lithology and structural setting are key factors in ore location. Hydroelectric facilities incorporating underground galleries are generally located in tectonically stable regions, in relatively homogeneous crystalline rock bodies.

Among hydroelectric installations, pumped storage facilities often utilize underground powerhouses. In 1974 there were 25 pumped storage facilities in the United States with 10 more under construction (Stout, 1974). In this section of the report, we briefly describe as examples two pumped storage sites in crystalline rock; Bad Creek of South Carolina in granite and Helms of California in quartz monzonite; which may contain openings accessible for in situ tests. The Dworshak dam site, Idaho, in gneiss, is also described. At Dworshak, test adits in the abutments of the dam and a large underground crushing chamber may still be accessible.

Also considered in the category of civil works is the underground spent-fuel test facility, presently under construction at the Nevada Test Site.

To assess the number, location, and availability of openings in underground hydroelectric projects, it will be necessary to contact the appropriate governmental agencies, utility companies, and/or company associations such as the Electric Power Research Institute.

REFERENCE

Stout, J.J., 1974, Potential pumped storage projects that would use existing reservoirs: in Engineering Foundation Conference, Converting existing hydro-electric dams and reservoirs in pumped storage facilities, Franklin Pierce College, Rindge, N.H., published by Amer. Soc. Civil Engineers, New York, p. 221-252.

CIVIL WORKS

HELMS UNDERGROUND POWERHOUSE - PUMPED STORAGE PROJECT
(Pacific Gas and Electric Co.)

LOCATION

The Helms project of the Pacific Gas and Electric Co. (PG&E) is located on the North Fork of the Kings River, about 60 miles east of Fresno, California, at 37°02'N, 118°58'W, the project location is shown in Figure 1. The pumped-storage project is expected to ultimately produce 1000 MW. The underground powerhouse, as shown in Figure 2, is situated between two reservoirs: Courtright, at an elevation of 8200 feet; and Wishon, at 6550 feet (a profile of the project is shown in Figure 3). The depth to the powerhouse is approximately 1000 feet.

GEOLOGIC SETTING

The geologic setting of the Helms project area was mapped by Bateman (1965). The predominant rock unit is the Dinkey Creek hornblende granodiorite (Kdc in Figure 3). The Dinkey Creek pluton of the Sierra Nevada batholith is of Cretaceous age, and covers several hundred square miles. A small pluton, the lineated quartz monzonite of Lost Peak (Klp), intruded the Dinkey Creek granodiorite. The Dinkey Creek granodiorite is in contact with a more felsic pluton, the Mt. Givens quartz monzonite (Kmg), at the vicinity of the dam impounding Courtright Reservoir. A pendant of pre-batholithic quartzite (Qte) lies just south of, and above, the underground powerhouse workings. The workings are reportedly outside the zone of poor rock conditions associated with the contact between the granodiorite and the quartzite (Haimson, 1976). Bateman's map (1965) indicates that the foliation of the Dinkey Creek granodiorite in the vicinity of the powerhouse strikes northwesterly and dips nearly vertically.

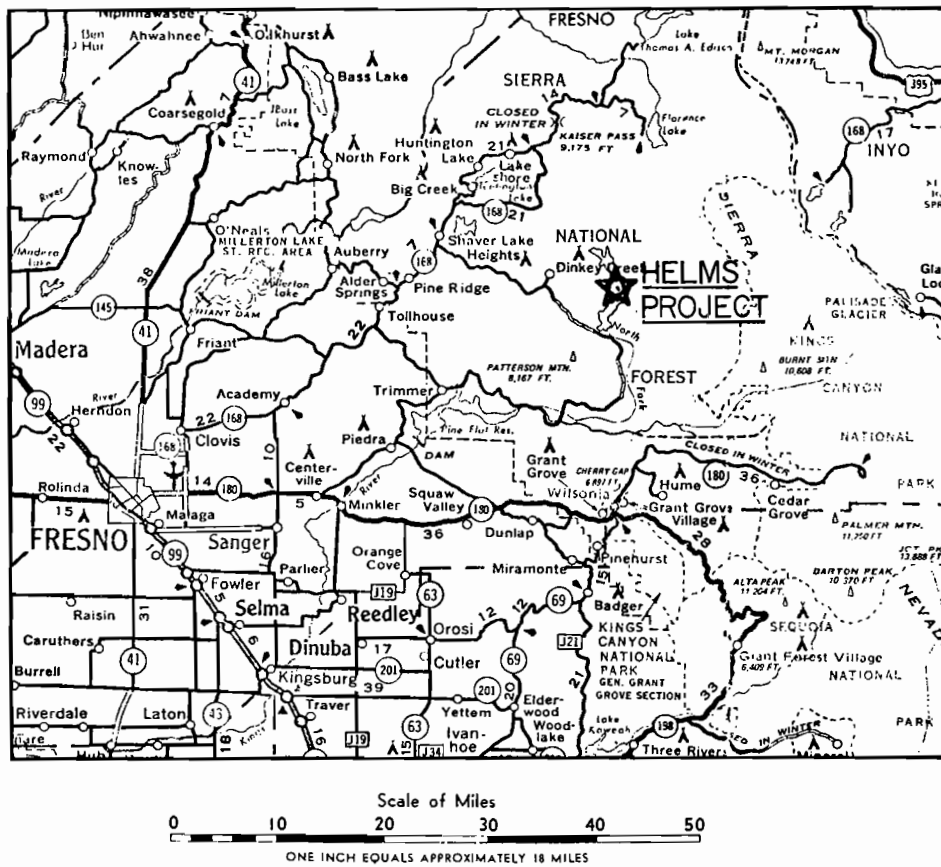

FIGURE 1. Location of Helms Project in California, 60 miles east of Fresno. Basic map reproduced by permission of the American Automobile Association, copyright owner.

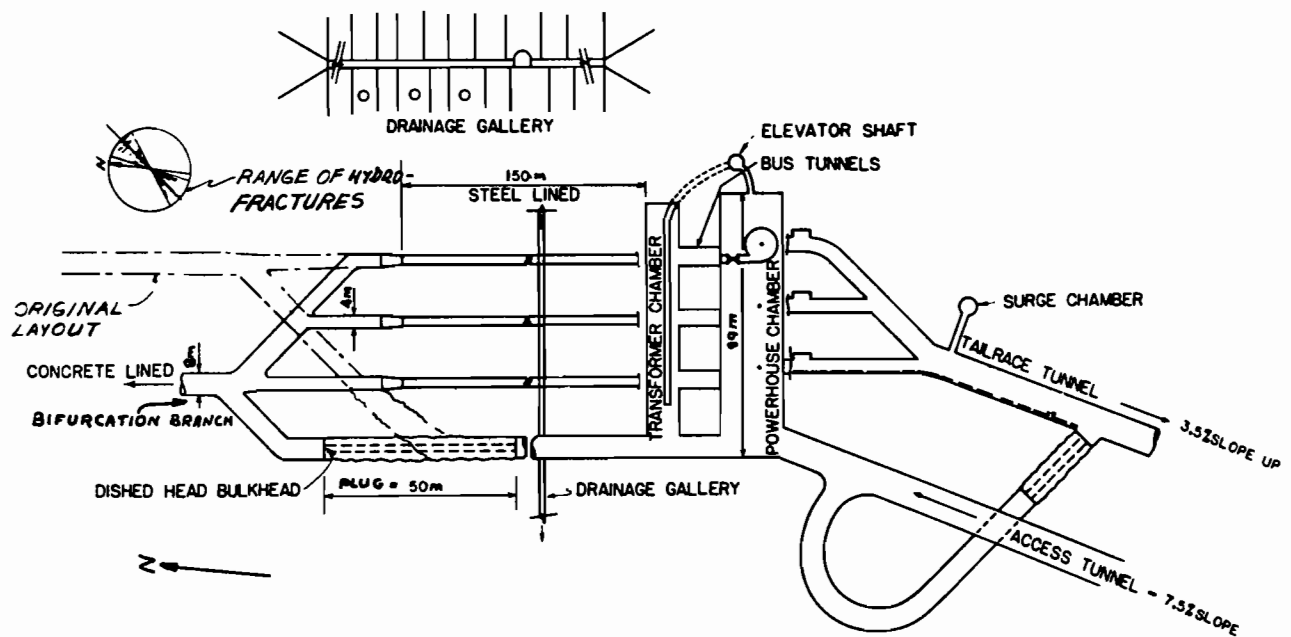
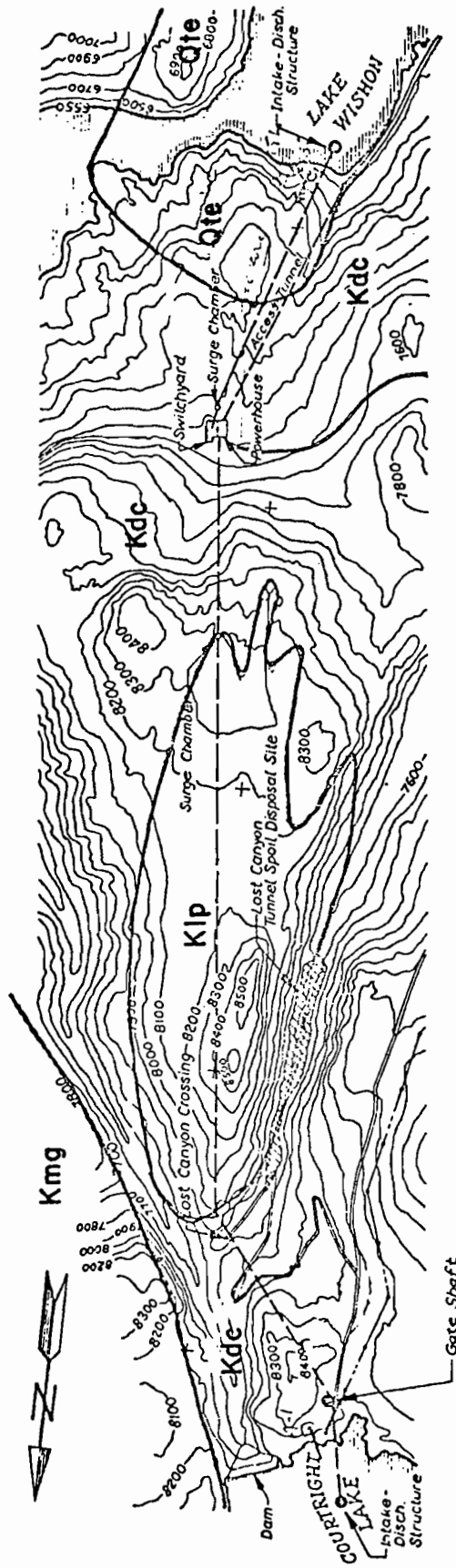
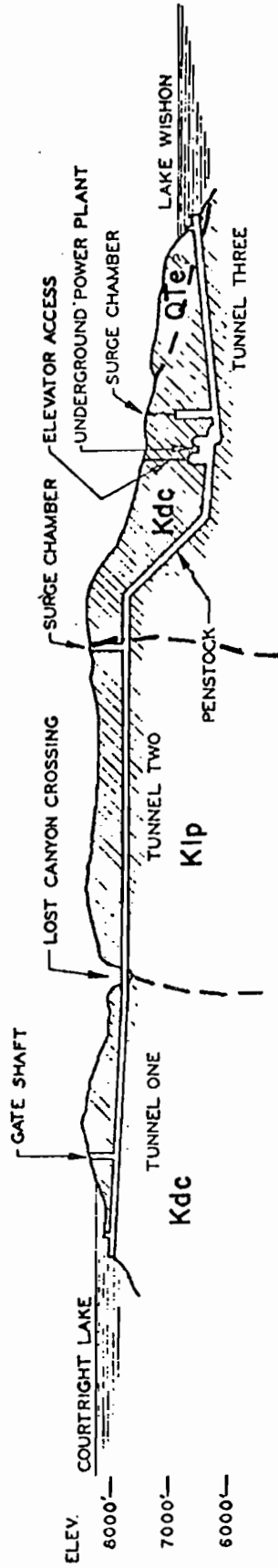

FIGURE 2. Original and modified layout of underground powerhouse complex--Helms Pumped Storage Project (Haimson, 1976).



PLAN AND PROFILE
HELMS PUMPED STORAGE PROJECT

FIGURE 3.

LEGEND: 1 mile

ATTACHMENT 2
ENG. EST. NO. 3120

- Klp - Lineated Quartz Monzonite of Lost Peak
 - Kmg - Mt. Givens Quartz Monzonite and Granodiorite
 - Kdc - Dinkey Creek Granodiorite
 - Qte - Quartzite
- (Geology after Bateman, 1965)

Geotechnical parameters are listed in Table 1. Rock structure and rock properties in this table were obtained from the paper by Haimson (1976). Thomas Doe, staff hydrogeologist at LBL, as a student of Haimson at Wisconsin, participated in field investigations at the Helms Project. Discussions with Doe indicate that, since the Helms pumped-storage project is still under construction (Summer, 1979), there may be access at present and in the near future for further studies of the mechanical and hydrologic properties of the granodiorite. It is also possible that discussions with PG&E may indicate that some openings will be accessible for long-term studies.

T A B L E 1

Structure - Cubic joint system (2-8 m spacing)

Rock Properties - $\sigma_{\text{unc}} = 1-1.3 \text{ kb}$, $E = 4-8 \times 10^5 \text{ bars}$,
 $\nu = 0.2-0.3$,
 tensile strength = 100-150 bars

Stress - $\sigma_{\text{H}}(\text{max}) = 95 \text{ bars}$, N25°E
 $\sigma_{\text{H}}(\text{min}) = 54 \text{ bars}$, N65°W
 $\sigma_{\text{V}} = 82 \text{ bars}$

Hydrology - below water table

Project Characteristics

Depth - 300 m

Volume - 98 m x 25 m x 36 m = 88,000 m³ (powerhouse),
 93 m x 15 m x 15 m = 21,000 m³ (transformer
 chamber).

(Data from Haimson, 1976).

REFERENCES

- Bateman, P., 1965, Geologic Map of the Blackcap Mountain Quadrangle:
U.S. Geol. Surv. map GQ-428.
- Haimson, B. C., Pre-excavation deep-hole stress measurements for
design of underground chambers—case histories, in: Robbins, R.
J., and Conlon, R. J., ed., Proc. 1976: Rapid Excavation and
Tunneling Conference, Las Vegas, Nevada, June 14-17, 1976,
American Inst. of Mining, Metallurgical and Petroleum
Engineers, New York.

CIVIL WORKS

DWORSHAK DAM SITE
(U.S. Bureau of Reclamation)

LOCATION

The Dworshak Dam site is located on the North Fork of the Clearwater River, near the town of Orofino, Idaho (~40 miles east of Lewiston), at $46^{\circ}31'N$, $116^{\circ}18'W$ (Figure 1). The dam, with a crest length of ~3000 feet and a height of 673 feet, was completed in 1972. It was built by the U.S. Corps of Engineers and is presently under the jurisdiction of the Bureau of Reclamation.

Prior to construction, rock-mechanics tests were done at depths of 300 to 700 feet in adits in the abutments to determine in-situ deformation properties (Deere and others, 1969). Some of these workings may still be accessible as well as a large "glory hole" and underground crushing facility for preparation of concrete aggregate from dam-site crystalline rock.

GEOLOGIC SETTING

The geologic setting of the region surrounding Dworshak Dam was described by Johnson (1947) and is illustrated in Figure 2. The rock at the site is granodiorite gneiss of the Orofino Series, considered by Johnson to have originally been a siliceous sedimentary rock of Beltian (Late-Precambrian) age, metamorphosed in the Mesozoic to its present crystalline form by hydrothermal solutions associated with the Idaho Batholith. The granodiorite gneiss is schistose and banded, its color is light to moderate gray, its granularity ranges from fine to coarse. Microscopic examination is needed to distinguish the granodiorite gneiss from hornblende and biotite quartz-diorite gneisses which also occur in the region. Occasionally quartz veins and basaltic dikes

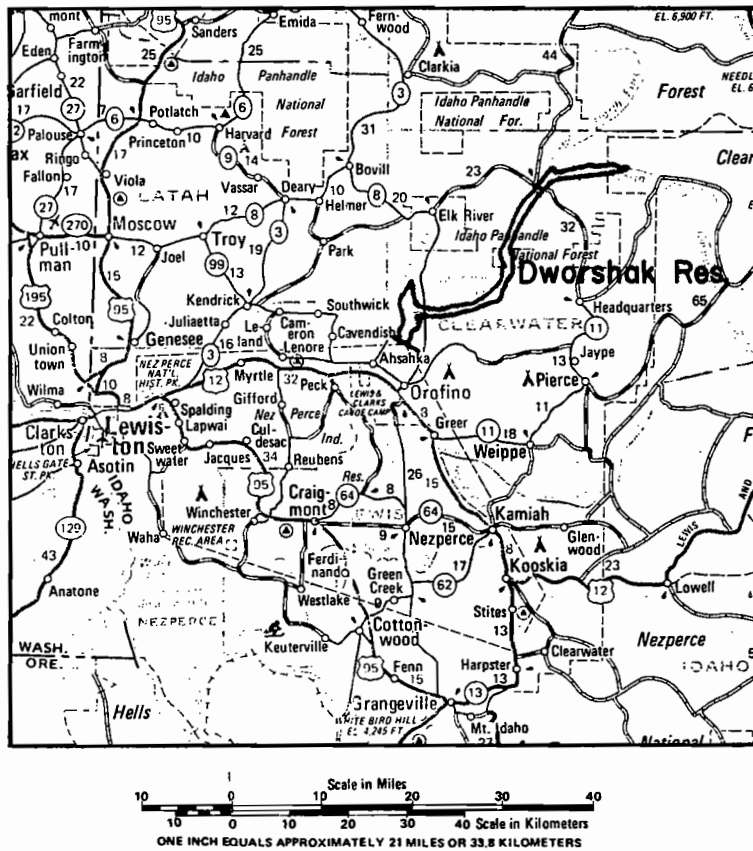

FIGURE 1. Dworshak Dam Site in Idaho, approximately 40 miles east of Lewiston. Basic map reproduced by permission of the American Automobile Association, copyright owner.

GEOLOGIC MAP OF THE OROFINO REGION, IDAHO

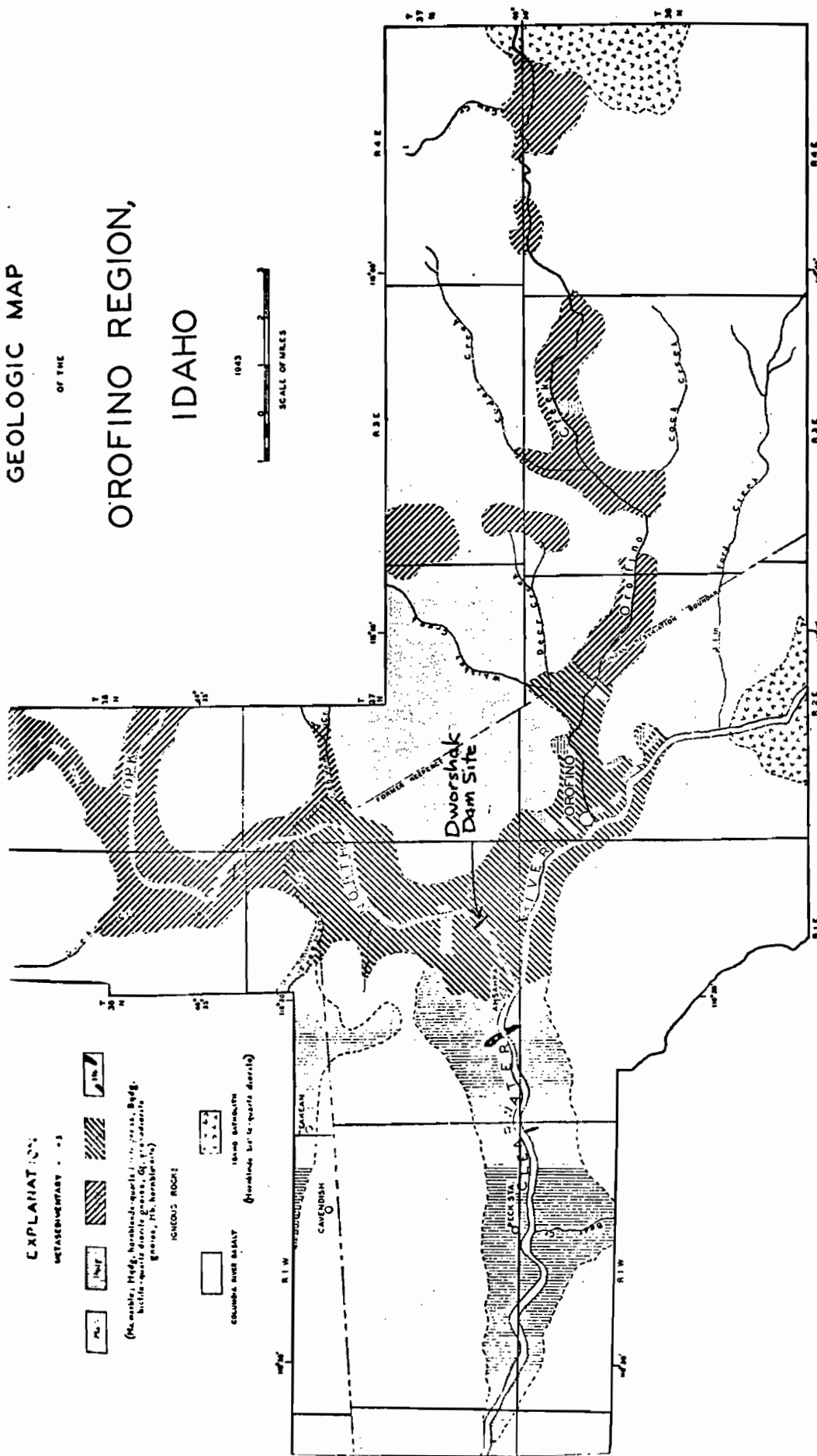

FIGURE 2. Geologic map of the Orofino region, northern Idaho (reprinted from: Igneous Metamorphism of the Orofino Region, Idaho, by C. H. Johnson, in Journal of Geology, v. 55 (6), p. 490-507, 1947; by permission of The University of Chicago Press).

cut the granodiorite gneiss. Petrographic examinations reported by Deere and others (1969) showed that the dam-site gneiss was foliated with biotite flakes aligned parallel to the foliation. Johnson (1947) observed that bedding in the Orofino Series was not completely obliterated by metamorphism. Regional strike ranges from nearly east-west to N45°W; dips are to the north and vary from 15° to nearly vertical. At the site, foliation strikes roughly parallel to the cross-stream axis of the dam, and dips ~50° upstream. A prominent joint set dips at ~90° to the foliation.

Rock-property data is summarized from in-situ and laboratory measurements at depths of 300 to 700 feet by Deere and others (1969):

Unconfined compressive strength: 23500 psi

Tensile strength: 1000 psi

Tangent modulus: 4.05×10^6 psi at an axial
stress of 130 psi

Dilatational wave velocity: 12,340 ft. per second

Because of the possibility of access to test adits and the glory-hole-crusher workings, their availability for in-situ mechanical and hydrologic testing in crystalline rock at appropriate depths should be investigated.

REFERENCES

- Deere, D.U., Merritt, A.H., and Coon, R.F., 1969, Engineering classification of in-situ rock: Tech. Report no. AFWL-TR-67-144, Air Force Weapons Laboratory, Kirkland AFB, New Mexico.
- Johnson, C.H., 1947, Igneous metamorphism in the Orofino region, Idaho: J. Geol., v. 55, (6) p. 490-507.

NEVADA TEST SITE-CLIMAX STOCK

(U.S. GOVERNMENT/DOE)

LOCATION

The Climax Stock at the Nevada Test Site (NTS) is located approximately 5 miles from Area 12 camp, ~40 miles north of Mercury, Nevada, and 90 air-line miles northwest of Las Vegas, Nevada, at 37°14'N, 116°04'W. Figure 1 is a location map showing the Climax Stock, NTS and geographical landmarks.

GEOLOGIC SETTING

Data for these sections were extracted from Terra Tek (1975), Eckel (1968), and Ramspott (1978).

The generalized geologic setting is illustrated in Figure 2, which includes a cross section through the Climax Stock.

The NTS site is located on the northeast side of the Las Vegas-Walker Lane shear zone in a region of thick Paleozoic miogeosynclinal sedimentary accumulation. Sedimentary rocks account for approximately 30 percent of the outcrops in the region, while the remainder consists of intrusives overlain by volcanics. Regional structure is expressed in generally north trending mountain ranges in the northern part of the NTS. Several different geologic settings occurring in the region are characterized as follows:

- (1) Mesozoic intrusives are represented by the granodioritic quartz monzonite Climax and Gold Meadow Stocks, each exposed over several square miles.
- (2) The Ranier and Pahute Mesas are examples of a thick sequence of Tertiary volcanics overlying an eroded Paleozoic sedimentary basement. The Tertiary volcanics range up to 5,000 feet in thickness and may be capped by a resistant welded tuff. The tuff units range from ash-flow and ash-fall tuffs to highly welded tuffs.

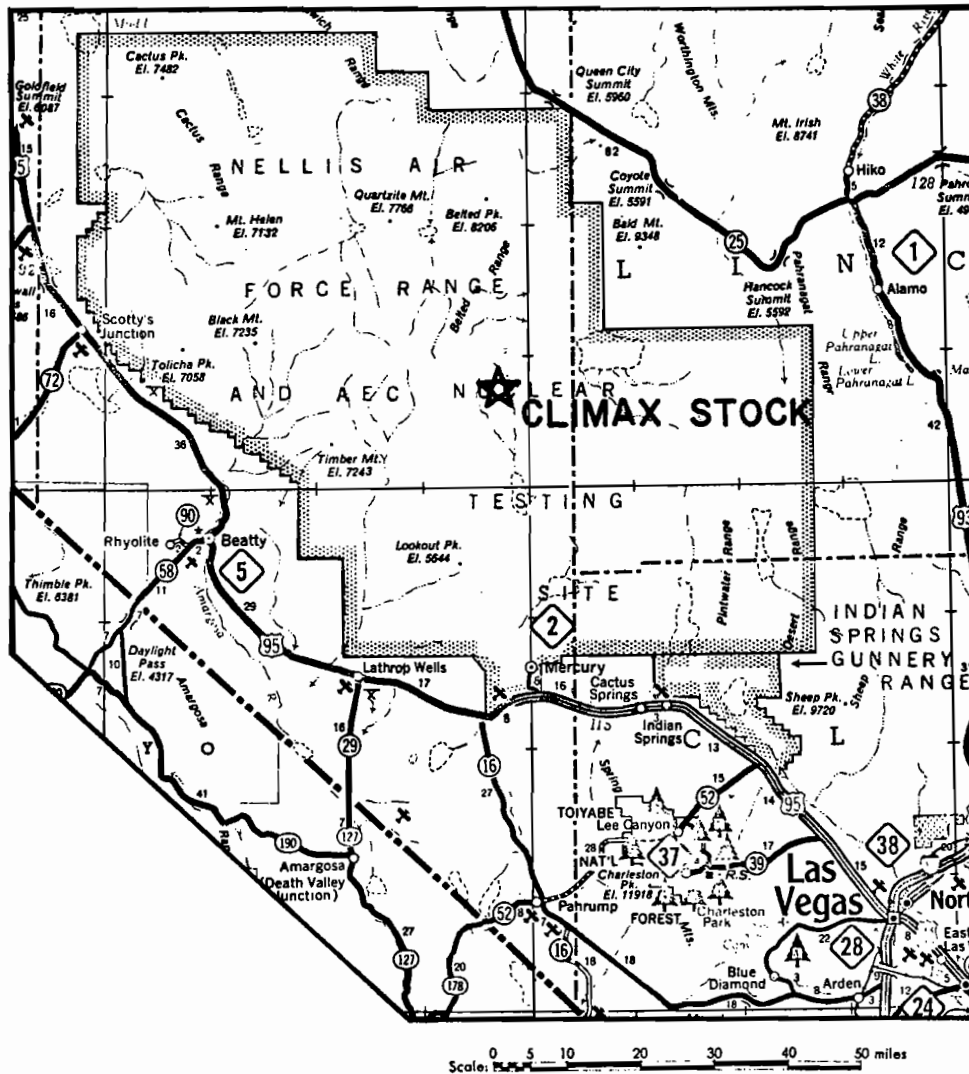

FIGURE 1. Location map - Climax Stock, Nye County, Nevada.
 Base map used with the permission of the Nevada
 Department of Transportation.

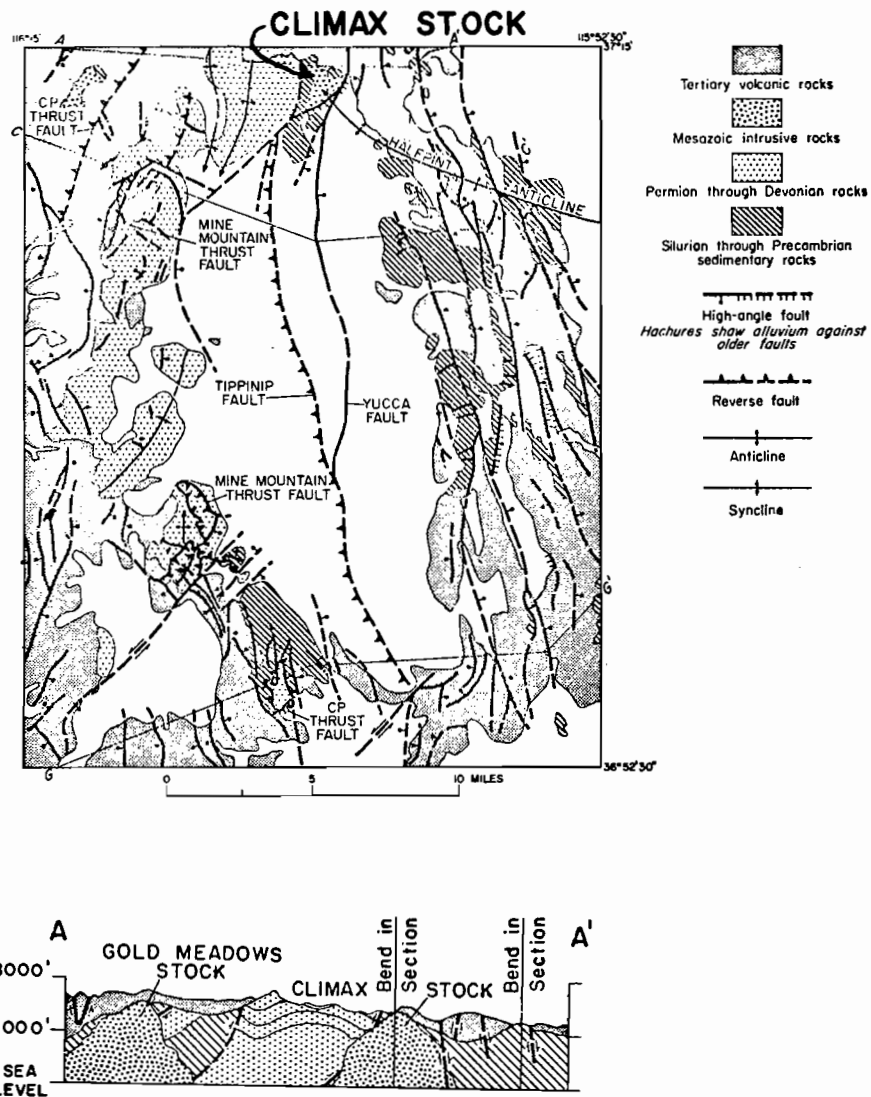

FIGURE 2. Generalized geologic map of the Yucca Flat Area and cross section through the Climax Stock. Unpatterned areas are surficial deposits. (Hinrichs, 1968). (Courtesy, the Geological Society of America.)

- (3) Alluvial valleys are characterized by a thick sequence of underlying sedimentary rocks. At Yucca Flat the alluvium and tuff reach a thickness of 3,500 feet, and overlie Paleozoic carbonate rocks and some intrusives at depth.

The geologic structure of the region is somewhat typical of the Basin and Range province: alluvial valleys bounded by high angle normal faults. Normal faulting associated with volcanic structures occurs beneath the alluvial valleys. Several major thrust faults have been identified as significant features with respect to the distribution and movement of ground water.

A great deal of geological and geophysical work has been performed at NTS, in the form of geological mapping, joint frequency maps, geophysical borehole logging, and gravity, magnetic and seismic surveys. Much of this work has been summarized in a compendium of reports (Eckel ed., 1968).

The area is located in earthquake zone 2.

Climax Stock

The underground opening being considered as a candidate site is located in the Climax Stock. As shown on Figures 2 and 3, the stock, of Mesozoic age, intruded Precambrian and Paleozoic clastic and carbonate rocks. Geophysical evidence suggests that the Climax stock expands conically from a surface area of several square miles to an area of approximately 60 square miles at a depth of three thousand feet. The Climax stock is structurally controlled, elongate in the north-south direction, and bounded on the east and west by faults. Minor faults transect the intrusive joints typically spaced from several inches to several feet apart. The 420 m level is apparently above the regional water table, and the rock at that level appears to be unsaturated. Approximately 1 to 2 wt % water is localized in fractures and pores.

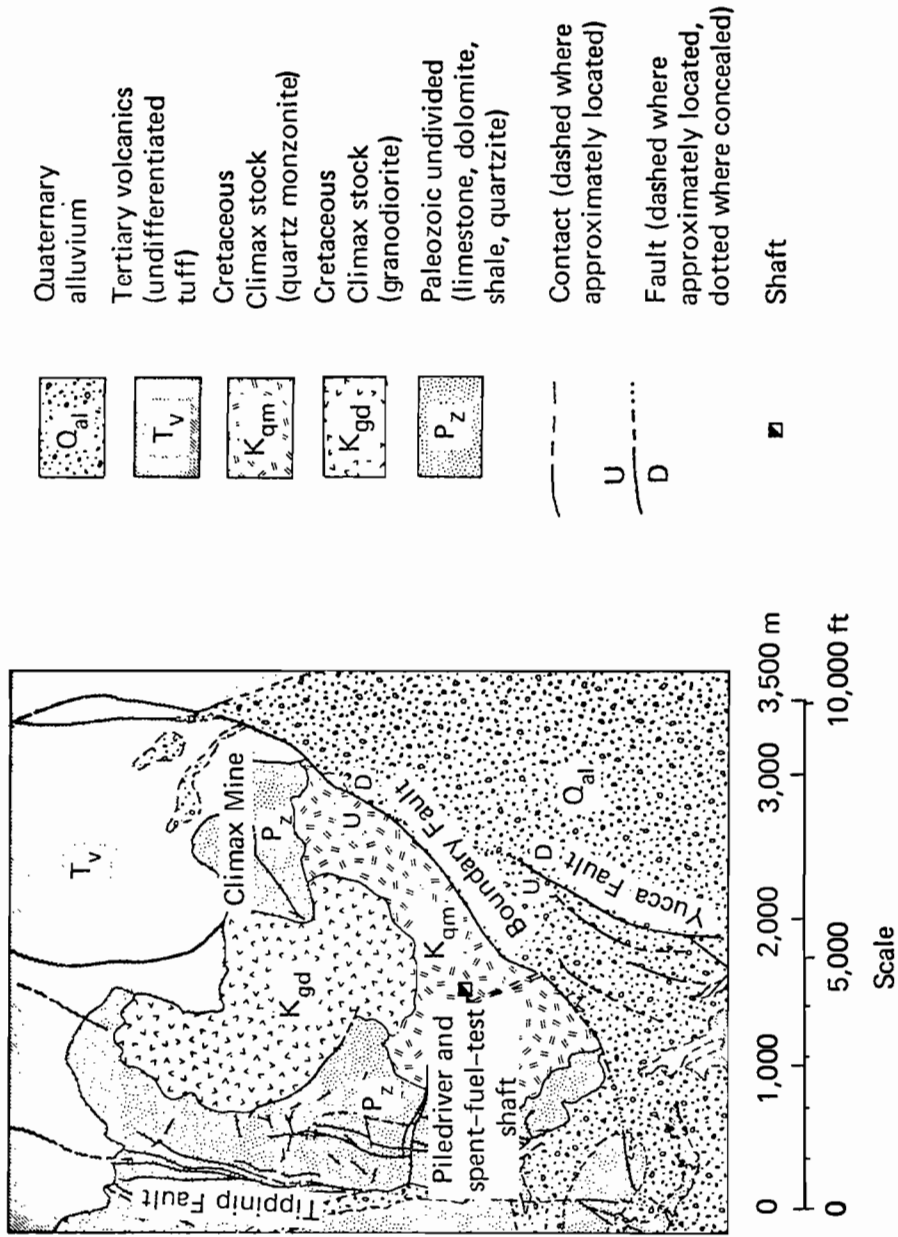

FIGURE 3. Geologic map of the Climax stock area (modified from U.S.G.S. map by Barnes et al.), (Ramspott, 1979).

Laboratory tests of rock properties of the Climax Stock granodiorite and quartz monzonite, conducted by the Lawrence Livermore Laboratory are summarized in Table 1 and figures 4 and 5.

Underground Opening Facilities

The layout of the underground facilities and the current testing program have been described by Ramspott (1979). The shaft and tunnel complex previously constructed for the PILEDRIVER underground nuclear test, are presently being utilized for a spent fuel test facility. As shown in Figure 6, further excavation on the 420 m level has been done by Lawrence Livermore Laboratory in preparation for the spent fuel tests.

Mechanical equipment at the site includes hoist and ventilation apparatus to service the 1,400 ft. shaft and drifts on the 420 m level.

TABLE I

SUMMARY OF LABORATORY TESTS ON CLIMAX STOCK QUARTZ MONZONITE

<u>PHYSICAL PROPERTIES</u>	<u>SAMPLE SOURCE</u>		
	<u>G-1</u>	<u>G-2</u>	<u>LARGE CORE</u>
Dry Bulk Density (gm/cm ³)		2.635 ± .036	
Grain Density (gm/cm ³)		2.723 ± .027	
Total Porosity (%)		3.221 ± .716	
Permeability (μd)	0.12	0.10	
<u>THERMAL PROPERTIES</u>			
Conductivity (watt/m-°C)			
versus pressure ²	3.6	3.7	
versus temperature			2.92 @ 25°C 2.76 @ 100°C 1.95 @ 200°C
<u>MECHANICAL PROPERTIES</u>			
Compressive Strength (GPa)			
@ σ ₃ = 0 MPa	0.20 ± .03	0.20 ± .03	
@ σ ₃ = 3.4 MPa			0.275 ± .007
@ σ ₃ = 6.9 MPa			0.282 ± .044
@ σ ₃ = 10.3 MPa			0.337 ± .027
@ σ ₃ = 20.7 MPa			0.452 ± .016
@ σ ₃ = 41.4 MPa			0.569 ± .032
<u>YOUNG'S MODULUS (GPa)</u>			
@ σ ₃ = MPa ¹	48 ± 5	51 ± 5	
σ ₃ = 3.4 MPa			66.7 ± 5.9

¹ Taken from previous test results on G-1 and G-2 core.

² Not pressure dependent in the range of 0 to 34.5 MPa.

	<u>G-1</u>	<u>G-1</u>	<u>LARGE CORE</u>
@ $\sigma_3 = 6.9$ MPa			54.4 \pm 5.1
@ $\sigma_3 = 10.3$ MPa			61.8 \pm 7.0
@ $\sigma_3 = 20.7$ MPa			63.7 \pm 6.4
@ $\sigma_3 = 41.4$ MPa			66.8 \pm 1.9
DYNAMIC	82.8	73.3	67.2 \pm 3.9
<u>POISSON'S RATIO</u>			
@ $\sigma_3 = 0$ MP ¹	0.21 \pm .02	0.22 \pm .02	
@ $\sigma_3 = 3.4$ MPa			0.35 \pm .02
@ $\sigma_3 = 6.9$ MPa			0.27 \pm .06
@ $\sigma_3 = 10.3$ MPa			0.31 \pm .05
@ $\sigma_3 = 20.7$ MPa			0.31 \pm .05
@ $\sigma_3 = 41.4$ MPa			0.28 \pm .05
DYNAMIC	0.240	0.253	0.245 \pm .012
<u>BULK MODULUS (GPa)</u>			
Static			
Dynamic	53.2	49.4	44.5 \pm 4.4
<u>ULTRASONIC VELOCITIES</u> (km/sec)			
P-wave	6.058	5.767	5.501 \pm .208
S-wave	3.541	3.317	3.185 \pm .080
TENSILE STRENGTH (MPa) ³	16 \pm 2	14 \pm 2	

³Brazil test.

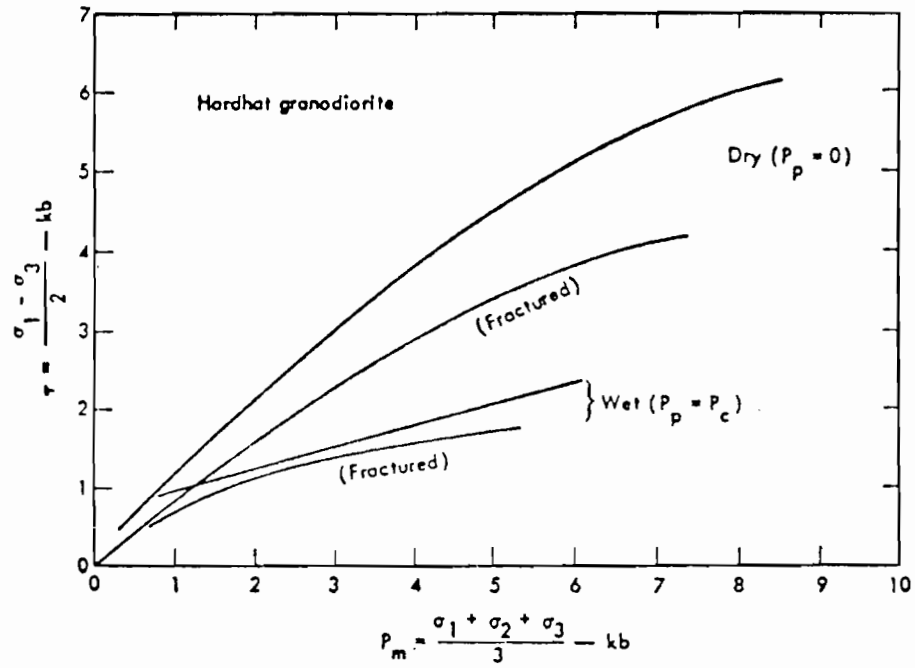

FIGURE 4. Failure envelopes of both intact and fractured Climax Stock granodiorite under dry and saturated conditions 240-m level. (Heard, 1971).

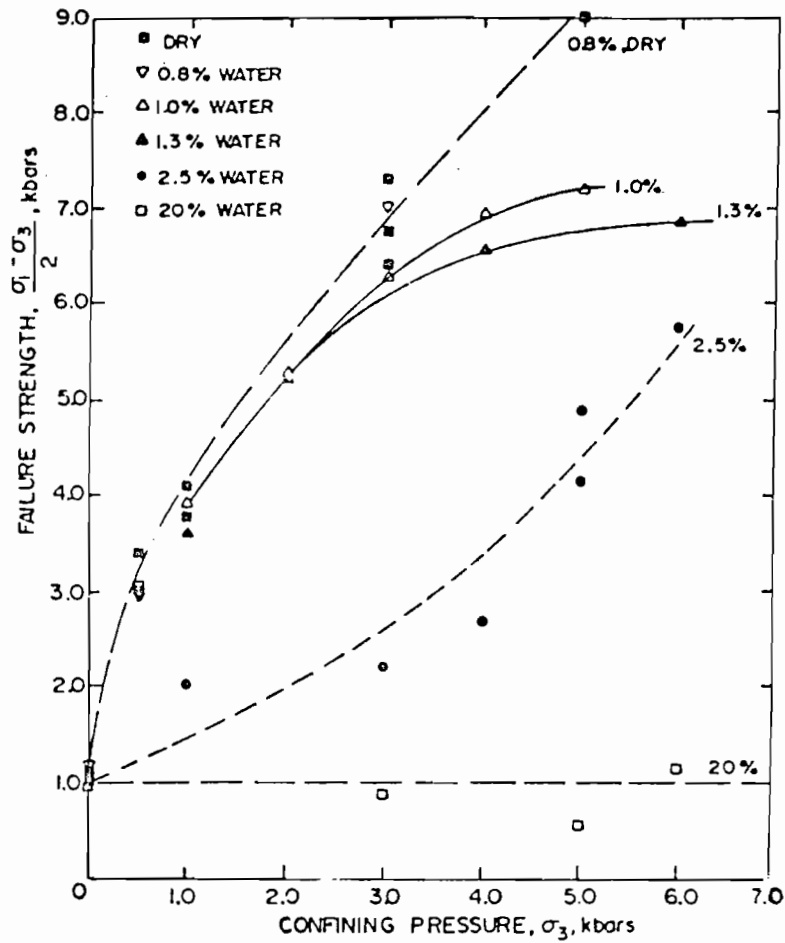

FIGURE 5. Failure strength as a function of confining pressure for dry samples and samples with excess water. 240-m level. (Duba and others, 1974).

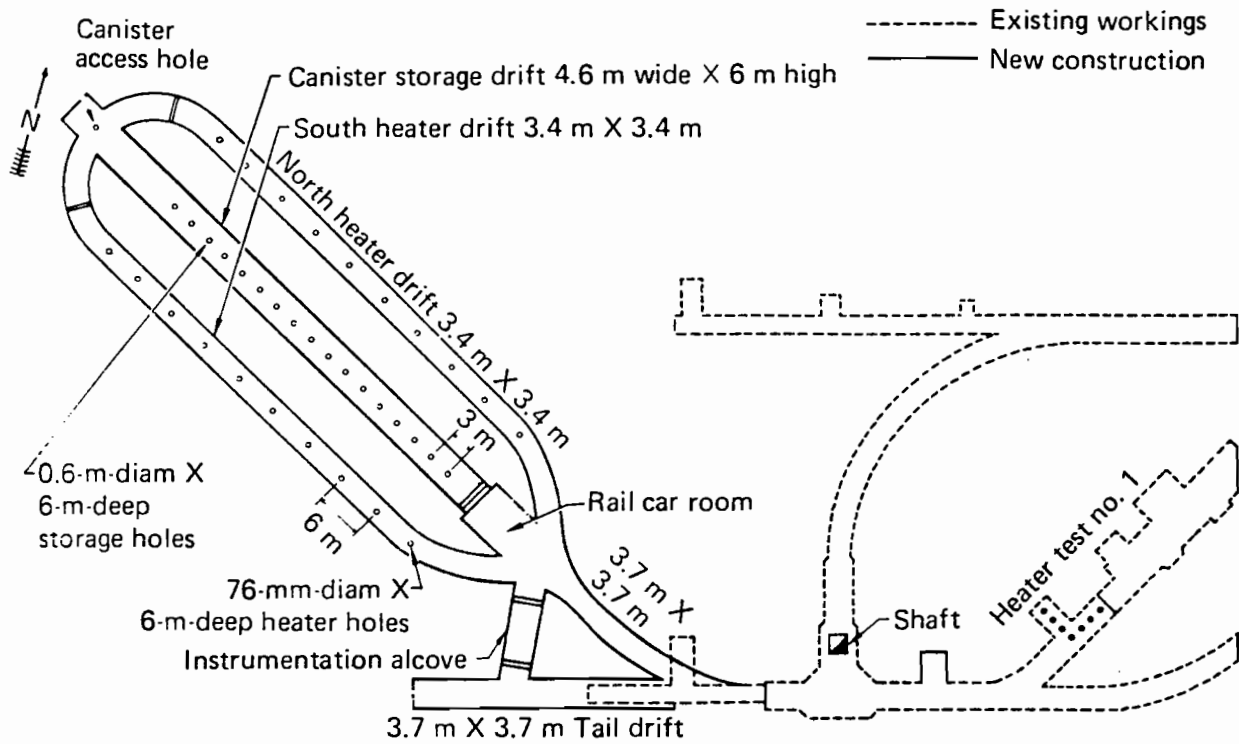

FIGURE 6. Layout of 420-m level, Climax granite, showing new construction for spent-fuel test, (Ramspott, 1979).

REFERENCES

- Duba, A.H., Heard, H.C., Santor, M.L. 1974, Effect of Fluid Content on Mechanical Properties of Westerly Granite, Lawrence Livermore Laboratory, Livermore, Ca., UCRL-51626.
- Eckel, E.B. ed., 1968, "Nevada Test Site", Geol. Soc. Amer. Memoir 110.
- Heard, H.C., 1970. The Influence of Environment on the Inelastic Behavior of Rock, Proc. Symp. Engineering with Nuclear Explosives, U.S. Dept. Commerce, Springfield, Va., v. 1, p. 127-141.
- Hinrichs, E.N., 1968, Geologic structure of Yucca Flat Area, Nevada, in: Eckel, E.B., ed., Nevada Test Site, Geol. Soc. Amer. Mem. 110, p. 239-246.
- Pratt, H.R., R. Lingle and T. Schranf, 1979, Laboratory Measured Material Properties of Quartz Monzonite, Climax Stock, Nevada Test Site, TR 79-50, submitted to Lawrence Livermore Laboratory.
- Pratt, H. R., Green, S. J., Jones, A. H., and Brace, W. F., 1975, Physical and Mechanical Properties of Selected Geologic Materials - A Compendium, TR 75-3.
- Rampott, L.D., 1979, Waste-Isolation Projects: FY 1978, Lawrence Livermore Laboratory, UCRL-50050-78.
- Rampott, L.D.; Ballou, L.B.; Carlson, R.C.; Montan, D.N.; Butkovich, T.R.; Duncan, J.E.; Patrick, W.C.; Wilder, D.G.; Brough, W.G.; Mayr, M.C., 1979, Technical Concept for a Test of Geologic Storage of Spent Reactor Fuel in the Climax Granite, Nevada Test Site, Lawrence Livermore Laboratory, Report UCRL-52796, 47 pp.
- Terra Tek, Inc., 1975, A Geology Compendium of the Continental United States - with Application to Deep-Based Systems, DNA 3874, prepared for Defense Nuclear Agency.

CIVIL WORKS

THE BAD CREEK PUMPED STORAGE PROJECT
(Duke Power and Light Co.)

LOCATION

The Bad Creek project of Duke Power and Light Co., described by Hester and Edmonds (1974), is located on the southeastern edge of the Blue Ridge escarpment, approximately 40 air miles WNW of Greenville in Oconee County, South Carolina, at $34^{\circ}57'N$, $83^{\circ}04'W$. As shown in the location map (Figure 1) and the cross section (Figure 2), the underground workings are immediately west of the Whitewater River arm of Lake Jocasee. The pumped-storage project's upper reservoir is formed by impounding Bad Creek and West Bad Creek at an elevation of 2310 feet; Lake Jocasee, at an elevation of ~ 1100 feet, serves as the lower reservoir. The underground powerhouse is situated at a depth of ~ 900 feet, its dimensions are 90 x 445 feet in plan, its height 130 feet.

GEOLOGIC SETTING

Geologic descriptions of the site are sparse in the open literature. According to Haimson (1976), the powerhouse chamber is excavated in the Toxaway gneiss, a medium- to coarse-grained, well-foliated rock. However, plotting the location of the project on the geologic map of the the crystalline rocks of South Carolina (Overstreet and Bell, 1965) indicates that the underground workings are in the Whiteside granite of the Blue Ridge belt. Overstreet and Bell (1965) describe the Whiteside granite as typically faintly to strongly gneissic, but massive in some places. It is primarily a white to light-gray biotite - muscovite granite, but phases of muscovite granite, biotite granite, and, rarely, mica-free granite are also present.

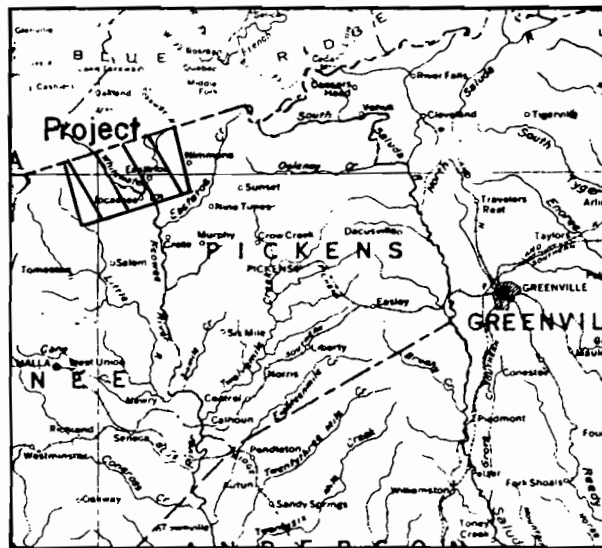

0 25 miles

FIGURE 1. Location map of Bad Creek Project in Oconee County, South Carolina (from Overstreet and Bell, 1965).

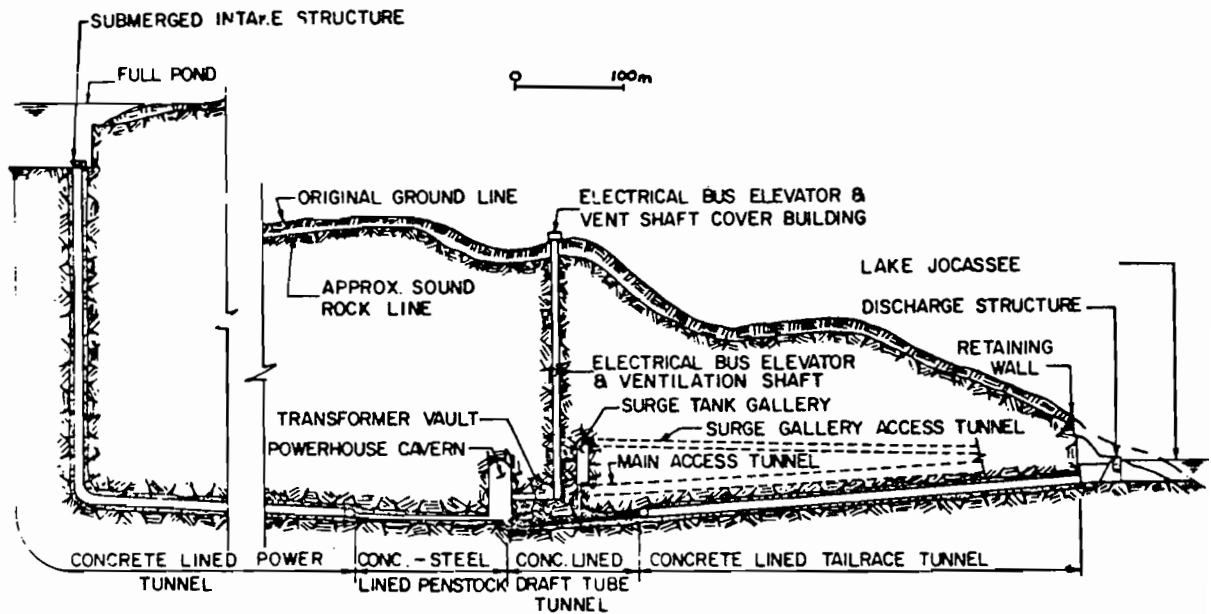

Figure 2. Vertical section through the waterways--Bad Creek Pumped Storage Project (from Hester, J.G., and Edmonds, R.F., Bad Creek Pumped Storage Project, in: Electric Power and the Civil Engineer, Conference Papers, Specialty Conference, Boulder, Colorado, 1974, American Society of Civil Engineers, New York).

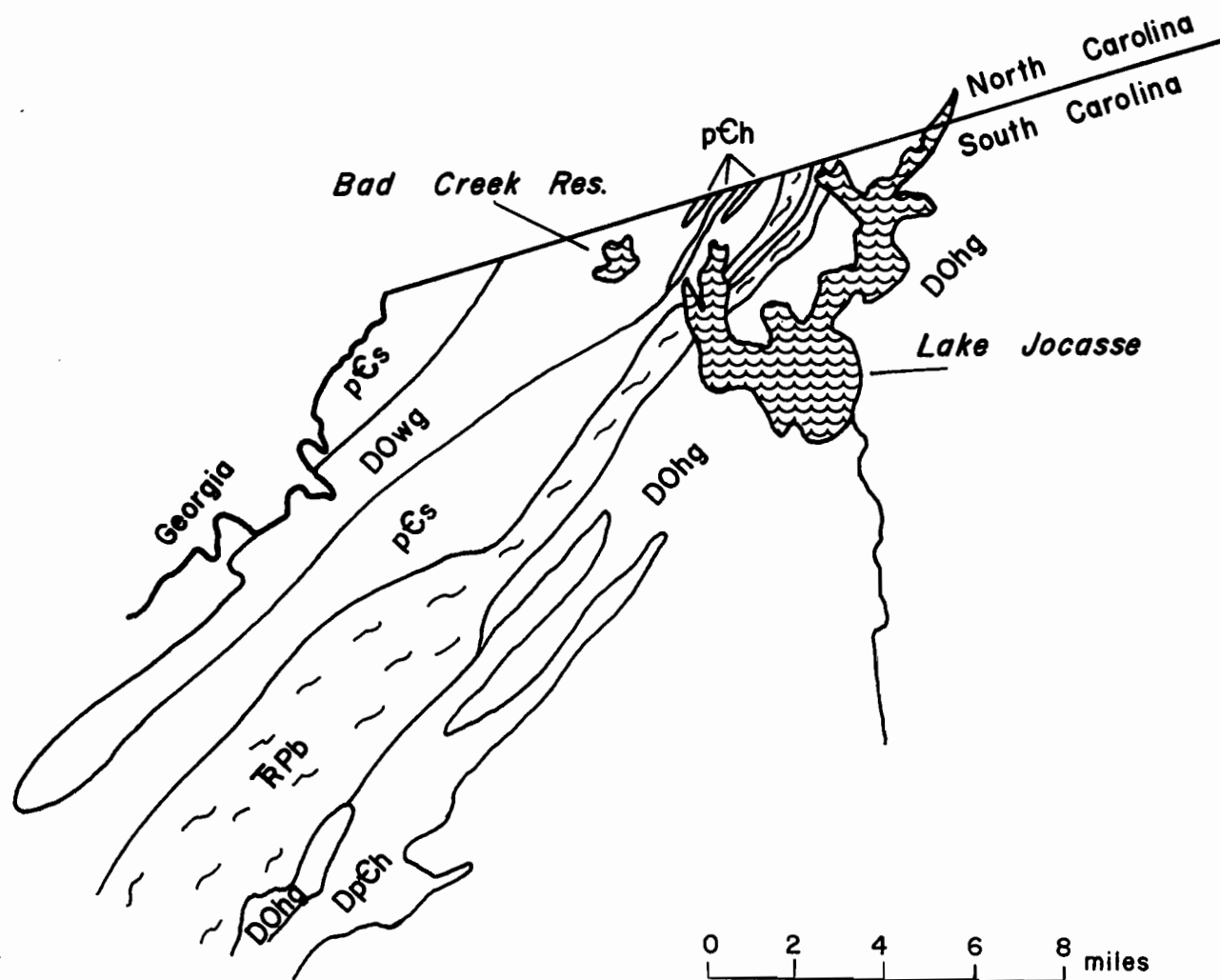

FIGURE 3. Simplified geologic map of the Lake Jocasse area (Overstreet and Bell, 1965).

LEGEND

- R Pb - Brevard fault zone
- DOWg - Whiteside granite
- DOhg - Henderson gneiss
- DpCh - Hornblende gneiss
- pCh - Hornblende schist and gneiss
- pEs - Biotite schist and gneiss

Three principal directions of foliation in the gneiss were observed by Haimson and his co-workers (Haimson, 1976). Two foliation directions conform well to the direction of measured horizontal principal stresses. Rock properties are summarized from the paper by Haimson (1976) in Table 1.

Table 1

Maximum horizontal stress: 228 bars at a depth of 230 m.;

(direction N60°E)

Minimum horizontal stress: 159 bars (direction N30°W)

The third foliation direction is approximately E-W.

Vertical stress: 62 bars (roughly corresponds to overburden pressure).

More detailed information on the geologic setting, resolution of the uncertainty in nomenclature of the bedrock at the Bad Creek site, as well as information on ease of access to, and availability of, underground workings for geotechnical tests, can only be obtained by discussion with company and government geologists.

REFERENCES

- Haimson, B.C, 1976, Preexcavation deep-hole stress measurements for design of underground chambers--case histories, Ch. 36 in Proceedings, 1976 Rapid Excavating and Tunneling Conference, Las Vegas; American Institute of Mining, Metallurgical and Petroleum Engineers, New York.
- Hester, J.G., and Edmonds, R.F., 1974, Bad Creek pumped storage project; in: Electric Power and the Civil Engineer, Conference Papers, Specialty Conference, Boulder, Colo., pub. by Amer. Soc. Civil Engineers, New York.
- Overstreet, W.C., and Bell, H. III, 1965, The crystalline rocks of South Carolina, U.S. Geol. Survey Bull. 1183, 126 pp.

B I B L I O G R A P H Y

This bibliography includes all the references used to furnish information on individual civil works, mines or mining districts as listed at the end of each mine description. Also included are references pertinent to underground workings not in classes 1 and 2.

The bibliography, while large, is not exhaustive. It was compiled for the specific needs of this report.

BIBLIOGRAPHY

- Acres American, Inc., 1975, Federal Energy Administration, National strategic oil storage program: Phase I, Underground mined storage, Preliminary feasibility analysis and site identification.
- Acres American, Inc., 1975, Federal Energy Administration underground oil, storage program: Progress Report to August 31, 1975, File 4074-07.
- Acres American, Inc., 1976, Federal Energy Administration, Strategic petroleum reserve: Phase I, Addendum, Underground mined storage, Preliminary feasibility analysis and site identification, 95 p.
- Acres American, Inc., 1978, Review of potential host rocks for radioactive waste disposal in the southeastern United States - southern Piedmont sub-region, Acres American, Buffalo, for: Savannah River Laboratory, Aiken, South Carolina.
- Adair, D.H., and others, 1960, Intrusive igneous rocks of east central Nevada, Guidebook to the geology of east central Nevada, 11th Annual Field Conference, p. 229-31.
- Adams, J.W., and Stugard, F., Jr., 1956, Wall-rock control of certain pitchblende deposits in Golden Gate Canyon, Jefferson County, Colorado, U.S. Geol. Survey Bull. 1030G, p. 187-209.
- Adkinson, W.L., Kelley, J.S., and Newman, K.R., 1975, Lithology and paleontology of tertiary rocks exposed near Capps Glacier and along Chuitna River, Tyonek Quadrangle, southern Alaska, U.S. Geol. Survey Open File Report 75-21, 58 p.
- Agarwal, R.K., Eben F.C., and Taylor, C.E., 1973, Rock mechanics program at Grace Mine, abstract, Min. Eng., v. 25, no. 8, p. 33.
- Ageton, R.W., 1967, Stress ellipsoid determination in a rock burst prone area at a depth of 4000 feet, Galena Mine, Wallace, Idaho, U.S. Bur. Mines Rept. Invest. RI 6997, 23 p.
- AIME, 1941, Mining Engineers Handbook, 2 vols., 3rd edition.
- AIME, 1970, World symposium on mining and metallurgy of lead and zinc.
- Albers, J.D., 1961, Gold deposits in the French Gulch - Deadwood district, Shasta and Trinity Counties, California, U.S. Geol. Survey Prof. Paper 424C, p. C1-C6.
- Alling, H.L., 1942, The Adirondack magnetite deposits, in Newhouse, W.H., ed., Ore deposits as related to structural features, Princeton Univ. Press, New Jersey, p. 143-146.
- Amax, 1974, Report on history, geology, and mining operations at Climax, Climax Molybdenum Co., Molybdenum and Specialty Metals Division of Amax, Inc., 36 p.

- Anderson, A.L., 1930, Sequence of ore deposition in northern Idaho, *Econ. Geol.*, v. 25, no. 2, p. 160-175.
- Anderson, A.L., 1946, Lead-silver mineralization in the Clark Fork district, Bonner County, Idaho, *Econ. Geol.*, v. 41, no. 2, p. 105-123.
- Anderson, A.L., 1953, Gold-copper-lead deposits of the Yellowjacket District, Lemhi County, Idaho, *Idaho Bur. Mines & Geol. Pamphlet* 94, p. 27-32.
- Anderson, A.L., 1961, Thorium mineralization in the Lemhi Pass area, Lemhi County, Idaho, *Econ. Geol.*, v. 56, no. 1, p. 177-197.
- Anderson, A.L., 1947, Geology of the lead-silver deposits of the Clark Fork district, Bonner County, Idaho, *U.S. Geol. Survey Bull.* 944B, p. 37-117.
- Anderson, C.A., Scholz, E.A., and Strobell, J.D., Jr., 1955, Geology and ore deposits of the Bagdad area, Yavapai County, Arizona, *U.S. Geol. Survey Prof. Paper* 278, 103 p.
- Anderson, G.J., 1968, The Marquette district, Michigan, *in* *Ore deposits of the United States, 1933-1967*, AIME, New York, v. 1, p. 508-517.
- Anderson, M.N., 1973, Underground mining, *Mining Eng.*, v. 25, no. 2, p. 54-55.
- Anderson, R.A., 1967, Graben structure in the Coeur d'Alene district, *Econ. Geol.*, v. 62, no. 8, p. 1092-1094.
- Argyle, B.E., 1946, Exploration of Mecklenburg Co., VA, Tungsten area, *U.S. Bur. Mines, RI* 3857, 5 p.
- Arizona Bur. Mines, 1950, Arizona zinc and lead deposits, Part I, *Arizona Bur. of Mines, Geol. Ser.* 18, *Bull.* 156.
- Arizona Republic, 1969, December 30, p. 25.
- Arnold, R.G., Coleman, R.G., and Fryklund, V.C., 1962, Temperature of crystallization of pyrrhotite and sphalerite from the Highland - Surprise Mine, Coeur d'Alene district, Idaho, *Econ. Geol.*, v. 57, no. 8, p. 1163-1174.
- Ash, J.L., Russell, B.E., and Rommel, R.R., 1974, Improved subsurface investigation for highway tunnel design and construction, v. 1, Subsurface investigation system planning, Report FITWA-RD-74-29, Federal Highway Administration, Office of Research and Development, Washington, D.C. 20590, 398 p.
- Asher, R.R., 1968, Geology and mineral resources of a portion of the Silver City region, Owyhee County, Idaho, *Idaho Bur. Mines Geol., Pamph.* 138, 106 p.
- Asher, J.M., ed., 1978, National waste terminal storage program progress report for period October 1, 1976, to September 30, 1977, Office of Waste Isolation, Oak Ridge, Report Y/OWI-9, 403 p.

- Aubury, L., 1908, Copper resources of California, Calif. State Mining Bur. Bull. 50, p. 132.
- Ball, S.H., 1907, The Hartville iron-ore range, Wyoming, in Emmons, S.F., Eckel, E.C., eds., Contributions to economic geology, 1906, Part I, Metals and nonmetals, except fuels, U.S. Geol. Survey Bull. 315, p. 190-205.
- Ballard, T.J., and Clayton, A.B., 1948, Investigation of the Ore Knob Copper Mine, Ashe County, North Carolina, U.S. Bur. Mines Report Invest. RI-4341, 8 p.
- Ballou, L.B., 1978, Terminal storage R and D - Studies of NTS rocks (Climax Granite), in Ramspott, L.D., ed., Waste isolation projects - FY 1977, Lawrence Livermore Laboratory, Report UCRL-50050-77.
- Bancroft, H., 1914, Ore deposits of northeastern Washington (including a section on the Republic mining district, by W. Lindgren and H. Bancroft), U.S. Geol. Survey Bull. 550, 215 p.
- Barnes, M.P., and Simos, J.G., 1968, Ore deposits of the Park City district with a contribution on the Mayflower Lode, in Ore deposits of the United States, 1933-1967, AIME, New York, v. 2, p. 1103-1126.
- Barton, W.R., and Ratte, C.A., 1978, Minerals in the economy of Vermont, U.S. Bur. Mines State Mineral Profiles SMP-2.
- Basu, D., and Sclar, C.B., 1976, Genesis of the Grace Mine magnetite deposit, Morgantown, Berks County, Pennsylvania, Geol. Soc. Amer. Abstr. Prog., 89th Annual Meeting, Denver, Colorado, November 8-11, 1976, v. 8, no. 6, p. 769-770.
- Bateman, A.M., 1942, Economic mineral deposits, J. Wiley & Sons, New York, 898 p.
- Bateman, P.C., Erickson, M.P., and Proctor, P.D., 1950, Geology and tungsten deposits of the Tungsten Hills, Inyo County, California, Calif. J. Mines and Geol., v. 46, no. 1, 23-42.
- Bateman, P.C., 1956, Economic geology of the Bishop Tungsten district, California, Calif. Div. Mines Spec. Rept. 47, 87 p.
- Bateman, P.C., 1965, Geology and tungsten mineralization of the Bishop district, California, U.S. Geol. Survey Prof. Paper 470, 208 p.
- Bateman, P., 1965, Geologic map of the Blackcap Mountain Quadrangle, U.S. Geol. Survey Map GQ-428.
- Bayley, W.S., 1904, The Menominee iron bearing district of Michigan, U.S. Geol. Survey Monograph 46, 513 p.

- Bayley, R.W., Dutton, C.E., and Lamey, C.A., 1966, Geology of the Menominee iron bearing district, Dickinson County, Michigan, and Florence and Marinette Counties, Wisconsin, U.S. Geol. Survey Prof. Paper 513, 96 p.
- Bayley, R.W., 1968, Ore deposits of the Atlantic City district, Fremont County, Wyoming, in Ore deposits of the United States, 1933-1967, AIME, New York, v. 1, p. 589-604.
- Beall, J.V., 1973, Copper in the United States - A position survey, Mining Eng., v. 25, no. 4, p. 35-47.
- Beck, W.A., 1946, Exploration of the Piedmont Manganese belt, McCormick County, So. Carolina, and Wilkes County, Georgia, U.S. Bur. Mines RI 3858, 5 p.
- Becraft, G.E., Pinckney, D.M., and Rosenblum, S., 1963, Geology and mineral deposits of the Jefferson City Quadrangle, Jefferson and Lewis and Clark Counties, Montana, U.S. Geol. Survey Prof. Paper 428, 101 p.
- Becraft, G.E., Weis, P.L., 1963, Geology and mineral deposits of the Turtle Lake Quadrangle, Washington, U.S. Geol. Survey Bull. 1131, 73 p.
- Behre, C.H., Jr., 1953, Geology and ore deposits of the west slope of the Mosquito Range, Colorado, U.S. Geol. Survey Prof. Paper 235, 176 p.
- Belitzky, B., 1977, Soviet Science, the Soviet Answer to nuclear waste, New Scientist, v. 74, no. 1048, p. 128-129.
- Beltrame, R.J., 1977, Directory of information on Cuyuna range, geology and mining, Minn. Geol. Survey, Inf. Circ. 12, 22 p.
- Benedict, H.C., 1952, Red metal, The Calumet and Hecla story, Univ. Mich. Press, Ann Arbor, 257 p.
- Bennett, E.H., and Galbraith, J.H., 1975, Reconnaissance geology and geochemistry of the Silver City, South Mountain region, Owyhee County, Idaho, Idaho Bur. Mines & Geol. Pamph. 162, 88 p.
- Bennington, K.E., 1951, Paragenesis, Chewelah district metalliferous deposits, Washington State College, MS thesis.
- Berg, H.C., and Cobb, E.H., 1967, Metalliferous lode deposits of Alaska, U.S. Geol. Survey Bull. 1246, 254 p.
- Berg, R.B., 1971, Current geological and geophysical studies in Montana, Montana Bur. Mines Geol. Special Pub. 56, 15 p.
- Bergendahl, M.H., and Koschmann, A.H., 1971, Ore deposits of the Kokomo-Tenmile district, Colorado, U.S. Geol. Survey Prof. Paper 652, 53 p.

- Biemesderfer, G.K., and Leske, R.H., 1961, Ground water control at Grace Mine, Mining Congress J., v. 47, no. 10, p. 39-44.
- Billings Geological Society, 1952, Sonnenberg, F.P., ed., Guidebook Third Annual Field Conf., 3 - Black Hills and Williston Basin, September 4-7, 1952, 149 p.
- Billings, M.P., 1942, Structural geology, Prentice-Hall, Inc., Englewood Cliffs, New Jersey, Chapt. 18-Plutons, p. 285-320, Chapt. 19 Emplacement of large plutons, p. 321-335.
- Billingsley, P., and Grimes, J.A., 1918, Ore deposits of the Boulder Batholith of Montana, AIME Trans., v. 58, p. 284-361.
- Bingham, J.P., 1957, Grace Mine, Mining Eng., v. 9, no. 1, p. 45-48
- Blair, B.E., 1955, Physical properties of mine rock, Part III, U.S. Bur. Mines Rept. Invest. 5130, 69 p.
- Blake, W.P., 1888, The rainbow lode, Butte City, Montana, AIME Trans., v. 16, p. 65-80.
- Blake, W., 1971, Rock burst research at the Galena Mine, Wallace, Idaho, U.S. Bureau Mines Tech. Prog. Rept. 39, 22 p.
- 1972, Destressing tests at the Galena Mine, Wallace, Idaho, Soc. Min. Eng., AIME Trans., v. 252, no. 3, p. 294-299.
- Board, M.P., 1977. Drift support design for the Thick Sulfide Mine, Pinal County, Arizona, MS thesis. University of Minnesota.
- Bond, J.G., compiler, 1978, Geologic map of Idaho, Idaho Dept. of Lands, Bur. Mines Geol., and U.S. Geol. Survey.
- Bonham, H.F., 1969, Geology and mineral deposits of Washoe and Storey Counties, Nevada, (with a section on industrial rock and mineral deposits by K.G. Papke), Nevada Bur. Mines Bull. 70, 140 p.
- Bonnickson, B., 1972, Southern part of Duluth complex, in Geology of Minnesota, a Centennial Volume, Minn. Geol. Survey, St. Paul, p. 361-387.
- Bostrom, R.C., and Sherif, M.A., 1970, Disposal of waste material in tectonic sinks, Nature, v. 228, no. 5267, p. 154-156.
- Boutwell, J.M., 1904, Iron ore in the Uinta Mountains, Utah, in Contributions to economic geology 1903, Emmons, S.F., Hayes, C.W., eds., U.S. Geol. Survey Bull. 225, p. 221-228.
- Boutwell, J.M., 1912, Geology and ore deposits of the Park City district, Utah (with contributions by L.H. Woolsey), U.S. Geol. Survey Prof. Paper 77, 231 p.

- Brimhall, G., Jr., 1973, Mineralogy, texture and chemistry of early wall rock alteration in the deep underground mines and continental area, Butte district, Montana, in Soc. Econ. Geol. Butte Field Meeting Guidebook, Anaconda Co., Butte, Montana, p. H1-H4.
- Brimhall, G.H., Jr., 1979, Lithologic determination of mass transfer mechanisms of multiple-state porphyry copper mineralization at Butte, Montana, Vein formation by hypogene leaching and enrichment of potassium-silicate protore, Econ. Geol., v. 74, no. 3, p. 556-589.
- Broderick, T.M., and Hohl, C.D., 1935, The Michigan copper district, in Copper resources of the world, 16th International Geol. Congr., Washington, D.C., v. 1, p. 271-284.
- Broderick, T.M., Hohl, C.D., and Eidemiller, H.N., 1946, Recent contributions to the geology of the Michigan copper district, Econ. Geol., v. 41, no. 7, p. 675-725.
- Broderick, T.M., 1956, Copper deposits of the Lake Superior region, Econ. Geol, v. 51, no. 3, p. 285-287.
- Brookmyer, B., 1978, Pennsylvania's Cornwall-type iron mines, Rocks Miner., v. 53, no. 3, p. 135-139.
- Brooks, A.H., 1907, The mining industry in 1906, U.S. Geol. Survey Bull. 314A, p. 19-39.
- _____, 1910, The mining industry in 1909, U.S. Geol. Survey Bull. 442A, p. 20-46.
- _____, 1912, The mining industry in 1911, U.S. Geol. Survey Bull. 520A, p. 17-44.
- _____, 1913, The mining industry, U.S. Geol. Survey Bull. 542A, p. 18-51.
- _____, 1914, The Alaskan mining industry in 1913, U.S. Geol. Survey Bull. 592A, p. 45-74.
- _____, 1915, The Alaskan mining industry, U.S. Geol. Survey Bull. 622A, p. 15-68.
- _____, 1916, The Alaskan mining industry, U.S. Geol., Survey Bull. 642A, p. 16-71
- _____, 1918, The Alaskan mining industry in 1916, U.S. Geol. Survey Bull. 662A, p. 11-62.
- _____, 1921, The future of Alaska mining, U.S. Geol. Survey Bull. 714A, p. 5-57.
- Brooks, A.H., and Martin, G.C., 1921, The Alaskan mining industry in 1919, U.S. Geol. Survey Bull. 714A, p. 59-95.
- Brooks, A.H., 1922, The Alaskan mining industry in 1920, U.S. Geol. Survey Bull. 722A, p. 7-74.

- ____ 1923, The Alaskan mining industry in 1921, U.S. Geol. Survey Bull. 739A, p. 1-50.
- Brooks, A.H., and Capps, S.R., 1924, The Alaskan mining industry in 1922, U.S. Geol. Survey Bull. 755A, p. 3-56.
- Brooks, A.H., 1925, Alaska's mineral resources and production, 1923, U.S. Geol. Survey Bull, 773A, p. 3-52.
- Brooks, T.S., Pumpelly, R., and Rominger, C., 1873, Upper Peninsula, 1869-1873, Geol. Survey Mich., v. 1, 567 p.
- Brosege, W.P., and Pessel, G.H., 1977, Preliminary Reconnaissance Geologic Map of Survey Pass Quadrangle, Alaska, U.S. Geol. Survey Open File Map 77-27.
- Brown, G.C., 1916, Siskiyou County, Calif. Min. Bur. Rept. 14, p. 810-827.
- Brown, J.S., and Engel, A.E.J., 1956, Revision of Grenville stratigraphy and structure in the Balmat-Edwards district, northwest Adirondacks, New York, Geol. Soc. Amer. Bull., v. 67, no. 12, p. 1599-1622.
- Brown, J.S., 1968, Ore deposits of the northeastern United States, in Ore deposits of the United States, 1933-1967, AIME, New York, v. 1, p. 1-19.
- Brown, L.A., 1970, Strain distribution around underground openings, Data Bank: Underground openings rock deformation measurements - Abstracts, Technical Report 3, Office of Chief of Engineers, Department of the Army, Washington, D.C., 256 p.
- Brown, A.C., 1971, Zoning in the White Pine copper deposit, Ontonagon County, Michigan, Econ. Geol., v. 66, no. 4, p. 543-573.
- ____ 1973, Mineral assemblages in the White Pine copper district, northern Michigan (USA), p. 65-83, in Probleme der Paragenese, Topical Report of Iagod, v. 4, International Union of Geological Sciences, International Association on the Genesis of Ore Deposits, c 293 - Erkundungs Geologie, Veb Deutscher Verlag für Grundstoffindustrie, Leipzig.
- ____ 1974, An epigenetic origin for stratiform Cu-Pb - Zn sulfides in the lower Nonesuch Shale, White Pine, Michigan, Econ. Geol., v. 69, no. 2, p. 271-274.
- Brunton, G.D., and McClain, W.C., 1977, Geologic criteria for radioactive waste repositories, Office of Waste Isolation, Oak Ridge, Report Y/OWI/TM-47, 12 p.
- Buchanan, J.F., and Buchella, F.H., 1960, History and development of the San Manuel Mine, AIME Trans., v. 217, p. 394-404.
- Buddington, A.F., 1959, Granite emplacement with special reference to N. America, Geol. Soc. Amer. Bull., v. 70, no. 6, p. 671-747.

- Buddington, A.F., and Leonard, B.F., 1962, Regional geology of the St. Lawrence County magnetite district, northwest Adirondacks, N.y., U.S. Geol. Survey Prof. Paper 376, 145 p.
- Buddington, A.F., 1963, Metasomatic origin of large parts of the Adirondack placoliths, A discussion, Geol. Soc. Amer. Bull, v. 74, no. 3, p. 353-354.
- _____, 1966, The precambrian magnetite of New York and New Jersey, Econ. Geol., v. 61, no. 3, p. 484-510.
- Bureau of Mines, 1967, Ryan Lode, Heavy Metals Sit. Rept. 12 (Jan)
- Burbank, W.S., 1935, Copper-bearing ores of Colorado, in Copper resources of the world, 16th International Geological Congress, George Banda Publishing Co., Menasha, Wisc., p. 253-260.
- Burbank W.S., and Luedke, R.G., 1961, Origin and evolution of ore and gangue-forming solutions, Silverton Caldera, San Juan Mountains, Colorado, U.S. Geol. Survey, Prof. Paper 424C, p. C7-C11.
- _____, 1968, Geology and ore deposits of the western San Juan Mountains, Colorado, in Ridge, J.D., ed., Ore deposits of the United States, 1933-1967, AIME, New York, v. 1, p. 714-733.
- Bush, J.B., and others, 1960, The Chief Oxide-Burgin area discoveries, East Tintic district, Utah, A case history, U.S. Geol. Survey studies and exploration, Econ. Geol., v. 55, no. 6, p. 1116-1147, Part 1 - U.S. Geol. Survey Studies and Exploration, Lovering, T.S., and Morris, H.T.
- Bush, J.B., and Cook, D.R., 1960, The Chief Oxide-Burgin area discoveries, East Tintic district, Utah, A case history, Part II - Bear Creek Mining Company studies and exploration, Econ. Geol., v. 55, no. 7, 1507-1540.
- Butler, B.S., and Loughlin, G.F., 1916, A reconnaissance of the Cottonwood-American Fork mining region, Utah (with notes on history and production by V.C. Heiles), U.S. Geol. Survey Bull. 620-I, p. 165-226.
- Butler, B.S., and others, 1920, Ore deposits of Utah, U.S. Geol. Survey Bull. 111, 672 p.
- Butler, B.S., and Burbank, W.S., 1929, The copper districts of Michigan, U.S. Geol. Survey Prof. Paper 144, 238 p.
- Butler, B.S., and Vanderwilt, 1933, The Climax Molybdenum deposit, Colorado, U.S. Geol. Survey Bull. 846C, p. 195-237.
- Butler, B.S., and Wilson, E.D., 1938, Bagdad Mine, Eureka district, in Geology and ore deposits of the Tombstone district, Arizona, by B.S. Butler, E.D. Wilson, and C.A. Razor, Ariz. Bur. Mines, Geol. Series 10, Bull 143, p. 98-103.
- Byerly, D.W., 1976, Report of investigation, underground limestone mines in the Ohio region, Office of Waste Isolation, Oak Ridge, Report Y/OWI/SUB- 4251/2, 20 p.

- Caddey, S.W., 1974, Structural geometry of the J vein, the Bunker Hill Mine, Kellogg, Idaho, PhD thesis, Univ. Idaho, Moscow, 481 p.
- Cairney, T., 1973, Utilization of disused coal mines as water storage reservoirs, *J. Hydrol.*, v. 19, no. 3, p. 251-258.
- Calif. Div. Mines, 1935, Report of the state mineralogist, Resources of Siskiyou County, Calif. Div. Mines Report 31, p. 255-388.
- Calif. Div. Mines & Geol., 1979, Mines and mineral producers in California, 1978, Calif. Div. Mines Geol. Spec. Pub. 43.
- Calif. J. Min. Geol., 1947, v. 43, no. 4, p. 425-427.
- _____, 1956, v. 52, no. 1, p. 255-259, 270.
- Calkins, F.C., 1909, A geological reconnaissance in northern Idaho and northwestern Montana (with notes on the economic geology, by P.F. MacDonald), U.S. Geol. Survey Bull. 384, 112 p.
- Calkins, F.C., and Butler, B.S., 1943, Geology and ore deposits of the Cottonwood - American Fork area, Utah, U.S. Geol. Survey Prof. Paper 201, 152 p.
- Callaghan, E., and Lemmon, D.M., 1941, Tungsten resources of the Blue Wing district, Lemhi County, Idaho, U.S. Geol. Survey Bull. 931A, p. 1-21.
- Callahan, W.H., 1966, Genesis of the Franklin-Sterling, New Jersey, ore bodies, *Econ. Geol.*, v. 61, no. 6, p. 1140-1141.
- _____, 1977, The history of the discovery of the zinc deposit at Elmwood, Tennessee, Concept and consequence, *Econ. Geol.*, v. 72, no. 7, p. 1382-1392.
- Calson, D.W., and Clark, W.B., 1956, Lode gold mines of the Allegheny-Downieville area, Sierra County, California, *Calif. J. Mines & Geol.*, v. 52, no. 3, p. 237-272.
- Cameron, E.N., and others, 1954, Pegmatite investigations, 1942-45, in New England, U.S. Geol. Survey Prof. Paper 255, 325 p.
- Cammarota, V.A., and others, 1976, Trip report to Tennessee zinc mines, Bur. Mines Memorandum, Jan. 8, 1976, p. 3.
- Canadian Mines Handbook, 1978-79.
- Canney, F.C., 1965, Geochemical prospecting investigations in the copper belt of Vermont, U.S. Geol. Survey Bull. 1198B, 28 p.
- Cannon, W.F., 1976, Hard iron ore of the Marquette range, Michigan, *Econ. Geol.*, v. 71, no. 6, p. 1012-1028.

- Carpenter, R.H., 1968, Geology and ore deposits of the Questa Molybdenum Mine area, Taos county, New Mexico, in Ridge, J.D. ed., Ore deposits of the United States, 1933-1967, AIME, New York, v. 2, p. 1328-1350.
- Carr, W.J., and Trimble, D.E., 1961, Upper paleozoic rocks in the Deep Creek Mountains, Idaho, U.S. Geol. Survey Prof. Paper 424C, p. C181-C184.
- Carter, D.A., 1963, Sunrise Iron Mine, Wyoming, in Guidebook to the geology of the northern Denver basin and adjacent uplifts, Rocky Mountain Assoc., Geologists, 14th Field Conf., 1963, Denver, Colo., p. 264-266.
- Carter, R.H., 1975, Miami East Mine development nears completion, Mining Eng., v. 27, no. 5, p. 14.
- Carter R.H., and Li, T.M., 1976, Idaho's Coeur d'Alene district sets sights on record production, Mining Eng., v. 28, no. 7, p. 49-64.
- Carzon, J.J., 1963, Changing mining methods at the Holden Mine, AIME Trans, v. 163, p. 73-95.
- Cater, F.W., and Crowder, D.F., 1967, Geologic map of the Holden Quadrangle, Snohomish and Chelan Counties, Washington, U.S. Geol. Survey Quad. Map, GQ-646.
- Cater, F.W., and others, 1973, Mineral resources of the Idaho primitive area and vicinity, Idaho (with a section on the Thunder Mountain district, by B.F. Leonard, and a section on aeromagnetic interpretation, by W.E. Davis, U.S. Geol. Survey Bull. 1304, 431 p.
- Cathcart, S.H., 1922, Metalliferous lodes in southern Seward Peninsula, U.S. Geol. Survey Bull. 722F, p. 163-261.
- _____, 1922, Metalliferous lodes in southern Seward Peninsula, Alaska, U.S. Geol. Survey Bull. 722F, p. 163-261.
- Champlin, J.B.F., Thomas, R.D., and Brownlow, A.D., Laboratory testing and evaluation of porous permeable rock for nuclear waste disposal, U.S. Bur. Mines Rept. Invest. 6926, 33 p.
- Chan, S.S.M., 1967, Mineralogical and geochemical studies of the vein minerals from the Galena Mine, Shoshone county, Idaho (abstract), Diss. Abstr., Sect. B, Science and Eng., v. 28, no. 4, p. 1574B.
- _____, 1969, Suggested guides for exploration from geochemical investigations of ore veins at the Galena Mine deposits, Shoshone County, Idaho, Colo. Sch. Mines Quart., v. 64, no. 1, p. 139-168.
- Chan, S.S.M., Crocker, T.J., and Waddel, G.C., 1972, Engineering properties of rocks and rock masses in the deep mines of the Coeur d'Alene mining district, Idaho, AIME Trans., v. 252, p. 353-360.

- Chan, S.S.M., and Crocker, T.J., 1972, A case study of the in situ rock deformation behavior of the Silver Summit Mine, Coeur d'Alene mining district, Can. Rock. Mech. Symp., Proc. 7, p. 135-151.
- Chapin, T., 1914, Lode developments on Seward Peninsula, U.S. Geol. Survey Bull. 592L, p. 397-407.
- _____, 1919, Mining in the Fairbanks district, U.S. Geol. Survey Bull. 692F, 408 p.
- Chinn, W., 1970, Structural and mineralogical studies at the Homestake Mine, Lead, South Dakota, Diss. Abstr. Int., v. 31, no. 4, p. 2061B.
- Clark, L.D., and Miller, F.K., 1968, Geology of Chewelah Mt. Quad, Stevens County, Washington, Washington Div. Geol. Map GM5.
- Clark, W.B., 1970, Gold districts of California, Calif. Div. Mines & Geol. Bull, 193, p. 19-24.
- Clark, T.H., and Starn, C.W., 1968, The geologic evolution of North America, The Ronald Press Co., New York, 434 p.
- Clayton Silver Mines, 1978, Annual Report, 8 p.
- Cobb, E.H., 1972, Metallic mineral resources map of the Ambler River Quadrangle, Alaska, U.S. Geol. Survey Map MF454.
- _____, 1972, Metallic mineral resource map of the Fairbanks Quadrangle, Alaska, U.S. Geol. Survey Map MF410.
- _____, 1972, U.S. Geol. Survey Open File Report 508, p. 33-35.
- _____, 1973, Placer deposits of Alaska, U.S. Geol. Survey Prof. Paper 1374, 213 p.
- Cobbs, J.N., Engineering, Tulsa, Oklahoma, 1975, Study of mined storage caverns, Report ORNL/SUB-75/64509, Office of Waste Isolation, Oak Ridge, Tenn., 161 p.
- Cobbs Engineering, 1976, Survey of active and inactive mines for possible use as in situ test facilities, Office of Waste Isolation, Oak Ridge, Report Y/OWI/SUB-76/16514.
- Cohen, L., Underground test facilities to resolve scientific and technical questions on isolating high-level nuclear waste in fractured rocks, Lawrence Berkeley Laboratory report LBL-9691, in preparation, 1980.
- Collier, A.J., 1904, The tin deposits of the York region, Alaska, U.S. Geol. Survey Bull. 229, 61 p.
- _____, 1904, Quicksilver, tin, tungsten, chromium, and nickel-tin deposits of the York region, Alaska, in Contributions to economic geology, 1903, U.S. Geol. Survey Bull. 225, p. 157-160.
- _____, 1905, Recent development of Alaskan tin deposits, U.S. Geol. Survey Bull. 259, p. 120-127.

- Collins, L.G., 1968, Trace ferrides in the magnetite ores of the Mt. Hope Mine and the New Jersey Highlands, *Econ. Geol.*, v. 63, no. 2, p. 193-195.
- Colony, R.J., 1921, The magnetite iron deposits of southeastern New York, *New York State Museum Bull.* 249-250, p. 118-120.
- Colorado Bureau of Mines, 1971, A summary of mineral industry activities in Colorado 1970, (p. 16-28, Mining activities by districts; p. 62-85, Mining operations of Colorado).
- Colorado Mining Association, 1978, The 1978 Mining Year Book, 81st National Western Mining Conference & Exhibition, Feb., 1978, Colorado Mining Association, Denver.
- Colson, J.B., 1961, The Geology of the Sunshine Mine, *in* Guidebook to the geology of the Coeur d'Alene mining district, Idaho, *Idaho Bur. Mines & Geol. Bull.* 16, p. 30-34.
- _____, 1963, Geologic features of the Sunshine Mine, *Idaho Bur. Mines & Geol. Pamph.* 133, p. 69-72.
- Conway, J., 1972, Physical properties of mine rocks, Bunker Hill Mine, Coeur d'Alene district, Idaho, *AIME Trans.*, v. 252, p. 359, App. 1.
- Cook, 1954, Mining Geology of the Seven Devils Region, *Idaho Bur. Mines & Geol. Pamph.* 97, p. 13.
- Cook, D.R., ed., 1961, Geology of the Bingham mining district and northern Oquirrh Mountains, *in* Guidebook to the Geology of Utah 16, *Utah Geol. Soc.*, 145 p.
- Cording, E.J., Hendron, A.J., Jr., and Deere, D.U., Rock engineering for underground caverns, *Symposium underground rock chambers*, Phoenix, Arizona, p. 567-600.
- Cording, E.J., and others, 1975, Methods for geotechnical observations and instrumentation in tunneling, Dept. Civil Eng., Univ. Illinois at Urbana-Champaign, Report No. UILU-Eng 75 2022, v. 1, 292 p.
- Corn, R.M., 1975, Alteration-mineralization zoning, Red Mountain, Arizona, *Econ. Geol.*, v. 70, no. 8, p. 1437-1447.
- Cornwall, H.R., and others, 1947, Detailed geologic maps of recently active copper mines, Houghton and Keweenaw counties, Michigan, U.S. Geol. Survey Open File Rept. 43 p.
- Cornwall, H.R., and Wright, J.C., 1956, Geologic map of the Laurium Quadrangle, Michigan, U.S. Geol. Survey Map MF47.
- _____, Geologic map of the Hancock Quadrangle, Michigan, U.S. Geol. Survey Map MF46.

Cornwall, H.R., 1972, Geology and mineral deposits of southern Nye County, Nevada, Nevada Bur. Mines Geol. Bull. 77, 49 p.

Council, R.J., 1954, The commercial granites of North Carolina, North Carolina Div. Min. Res. Bull. 67.

Courtright, T.R., 1974, Geology of the upper Boxelder Creek area, Larimer County, Colorado, MS thesis, Colorado

Cox, M.W., 1968, Van Stone Mine area (lead-zinc), Stevens County, Washington, in Ridge, J.D. ed., Ore deposits of the United States, 1933-1967, AIME, New York, v. 2, p. 1511-1520.

Cox, D.P., and others, in United States Mineral Resources, Brobst, D.A., and Pratt, W.P. eds., 722 p.

Creasey, S.C., and Quick, G.L., 1955, Copper deposits of part of Helvetia mining district, Pima County, Arizona, U.S. Geol. Survey Bull. 1027F, p. 301-323.

_____, 1965, Geology of the San Manuel area, Pinal County, Arizona, U.S. Geol. Survey Prof. Paper 471, 64 p.

_____, 1967, General geology of the Mammoth Quadrangle, Pinal County, Arizona, U.S. Geol. Survey Bull. 1218, 94 p.

CRIB

Crosby, G.M., 1959, Gem stocks and adjacent orebodies, Coeur d'Alene district, Idaho, Min. Eng., v. 11, no. 7, p. 700.

_____, 1969, A preliminary examination of trace mercury in rocks, Coeur d'Alene District, Idaho, Colo. Sch. Mines Quart., v. 64, no. 1, p. 169-194.

Crowder, D.F., 1959, Granitization, migmatization, and fusion in the northern Entiat Mountains, Washington, Geol. Soc. Amer. Bull., v. 70, no. 7, p. 827-878.

Crump, R.M., and Beutner, E.L., 1968, The Benson Mines iron ore deposit, St. Lawrence County, New York, in Ridge, J.D., ed., Ore deposits of the United States, 1933-1967, AIME, New York, v. 1, p. 49-71.

Culver, H.E., and Broughton, W.A., 1945, Tungsten resources of Washington, Washington Div. Geol. Bull. 34, 89 p.

Cummins, A, and Given, I., eds., 1973, SME Engineering Handbook.

Czaminske, G.K., and Hall, W.E., 1975, The Ag-Bi-Pb-Sb-S-Se-Te mineralogy of the Darwin lead-silver-zinc deposit, Southern California, Econ. Geol., v. 70, no. 6, p. 1092-1110.

- Dale, T.N., 1907, The granites of Maine, U.S. Geol. Survey Bull. 313, 202 p.
- Dare, W.L., 1959, Underground mining methods and costs at three Salt Wash uranium mines of Climax Uranium Co., U.S. Bur. Mines Inf. Circ. IC-7908, 36 p.
- Davidson, E.S., and others, 1955, Bedrock geology of the Mohawk Quadrangle, Michigan, U.S. Geol. Survey Map GQ54.
- Davidson, A., and Wyllie, P.J., 1965, Zoned magnetite and platy magnetite in Cornwall type ore deposits, *Econ. Geol.*, v. 60, no. 4, p. 766-772.
- Davis, L.E., 1949, The psilomelane mineral of the Butte district, Montana, BS thesis, Montana School of Mines, Butte, Montana.
- Deere, D.U., Merritt, A.H., and Coon, R.F., 1969, Engineering classification of in situ rock, Tech. Report AFWL-TR-67-144, Air Forces Weapons Lab., Kirkland AFB, New Mexico.
- Dellinger, B., 1956, Underground mining - the trends in 1956, *Mining Eng.*, v. 9, no. 2, p. 177-190.
- Desai, A.J., and others, Geologic investigation, prediction and construction, evaluation for the cooling water tunnels, Seabrook, N.H., Nuclear Power Station, in Robbins, R.J., and Conlon, R.J., eds., Rapid excavation and tunneling conference, Las Vegas, Nevada, June 14-17, 1976, p. 39-63.
- Dill, D.B., and De Lorraine, W., 1978, Structure, stratigraphic controls and genesis of the Balmat zinc deposit, northwest Adirondacks, New York, *Geol. Soc. Amer. Abstr. Prog.*, v. 10, no. 7, p. 389.
- Dillon, J.T., and Pressel, G.H., 1977, Alaska DG&GS Annual Report.
- Dings, M.G., and Robinson, C.S., 1957, Geology and ore deposits of the Garfield Quadrangle, Colorado, U.S. Geol. Survey Prof. Paper 289, 110 p.
- Dir. Reg. Standards, 1974, Classification, engineering properties and field exploration of soils, intact rock and in situ rock masses, 256 p.
- Ditto, A.H., and Krizek, J.J., 1976, Implications of rock mechanics to Carr Fork project mine design, 17th Symposium on rock mechanics, Snowbird, Utah, August 25-27, 1976, 3A6.1-3A6.3
- Doe, T., 1978, Dry mines study notes.
- Dowding, C.H., 1976, Comparison of predicted and encountered geology for seven Colorado tunnels, in Robbins, R.J., and Conlon R.J., eds., Rapid excavation and tunneling conference, Las Vegas, Nevada, June 14-17, 1976, AIME, New York, p. 19-38.

- Doyle, R.G., 1966, Base metal environments and exploration history in Maine, *Canadian Mining J.*, v. 87, no. 4, p. 138-140.
- Dravo Corp., 1974, Analysis of large scale non-coal underground mining methods, U.S. Bur. Mines Open File Report 36-74, NTIS PB 234-555.
- Drewes, H., 1962, I. Stratigraphic and structural controls of mineralization in the Taylor mining district near Ely, Nevada, U.S. Geol. Survey Prof. Paper 450B, p. B1-B3.
- Duba, A.H., Heard, H.C., and Santor, M.L., 1974, Effect of fluid content on mechanical properties of westerly granite, Lawrence Livermore Laboratory, Livermore, Calif., UCRL-51626.
- Dunning, C.H., 1959, Rock to riches, Southwest Publishing Co., Phoenix, Arizona, p. 83, 84, 179-184, 200, 201, 204, 226, 227, 229, 230, 233-239, 261, 262-264, 267, 268.
- Dutton, C.E., and Zimmer, P.W., 1968, Iron ore deposits of the Menominee district, Michigan, in Ridge, J.D., ed., *Ore deposits of the United States, 1933-1967*, AIME, New York, v. 1, p. 538-549.
- Dutton, C.E., and Bradley, R.E., 1970, Lithologic, geophysical, and mineral commodity maps of precambrian rocks in Wisconsin, U.S. Geol. Survey Map I631.
- Eakin, H.M., 1915, Tin mining in Alaska, U.S. Geol. Survey Bull. 622B, p. 81-94.
- _____, 1918, Lode mining in the Juneau gold belt, U.S. Geol. Survey Bull. 662B, p. 77-92.
- Earl, K.M., 1950, Investigation of the Douglas copper deposit, Hancock County, Maine, U.S. Bur. Mines RI 4701, 17 p.
- Eastlick, J.T., 1968, Geology of the Christmas Mine and vicinity, Banner mining district, Arizona, in Ridge, J.D., ed., *Ore deposits of the United States, 1933-1967*, AIME, New York, v.2, p. 1191-1211.
- Ebbley, N.E., Jr., and Schumacher, J.I., 1949, Examination, mapping and sampling of mine shafts and underground workings, Leadville, Lake County, Colo., U.S. Bur. Mines RI 4518, 115 p.
- Eckel, E.B., 1947, La Plata district, La Plata and Montezuma Counties, in Vanderwilt, J.W., ed., *Mineral resources of Colorado*, State of Colo., Min. Res. Bd., 547 p.
- _____, 1949, Geology and ore deposits of the La Plata district, Colorado (with sections by J.J. Williams, F.W. Galbraith, and others), U.S. Geol. Survey Prof. Paper 219, 179 p.
- _____, 1968, Nevada test site, Geol. Soc. Amer. Mem. 110.
- Econ. Geol., 1938, v. 33, p. 554-567.

- Edgerton, C.D., 1974, The mine map repository - a source of mine map data, U.S. Bur. Mines Inf. Circ. 8657, 9 p.
- Elevatorski, E.A., 1978, Uranium ores and minerals, Minobras, Dana Point, Calif., 89 p.
- Emmons, W.H., and Calkins, F.C., 1913, Geology and ore deposits of the Philipsburg Quadrangle, Montana, U.S. Geol. Survey Prof. Paper 78, 271 p.
- Emmons, W.H., and Laney, F.B., 1926, Geology and ore deposits of the Ducktown mining district, Tennessee, U.S. Geol. Survey Prof. Paper 139, 114 p.
- Emmons, S.F., Irving, J.D., and Loughlin, G.F., 1927, Geology and ore deposits of the Leadville mining district, Colorado, U.S. Geol. Survey Prof. Paper 148, 368 p.
- Engel A.E.J., and Engle, C.G., 1953, Grenville series, in The northwest Adirondacks Mountains, New York, Part I, General features of the Grenville series, Geol. Soc. Amer. Bull., v. 64, no. 12, p. 1013-1047.
- Eng. Min. J., 1939, The Bunker Hill and Sullivan Enterprise today, v. 140, no. 8, p. 35-82.
- ____ 1965, v. 166, no. 1.
- ____ 1965, Molybdenum, v. 166, no. 1, p. 69.
- ____ 1965, U.S. steel's Atlantic City ore mine first taconite producer in the west, v. 166, no. 3, p. 73-92.
- ____ 1965, White Pine pours billionth pound, v. 166, no. 10, p. 83.
- ____ 1965, Geochemistry yields Silver Bonanza, v. 166, no. 8, p. 109-110.
- ____ 1967, v. 168, no. 7, p. 87-91.
- ____ 1969, Hecla describes lakeshore ore body and general operating plans, v. 170, no. 6, p. 128, 132.
- ____ 1974, Anaconda will develop Carr Fork copper deposit in Utah's Oquirrh Mountains, v. 175, no. 10, p. 21.
- ____ 1974, Union Carbide developing Nevada tungsten property, v. 175, no. 11, p. 13.
- ____ 1974, Sherwood undertakes new underground mine development, v. 175, no. 11, p. 21.
- ____ 1974, The Dayrock Mine, v. 175, no. 6, p. 212.

- ____ 1974, CF & I's underground Sunrise Mine supplies Pueblo Hills, v. 175, no. 11, p. 151, 152.
- ____ 1975, Henderson Mine tunnel holed through by Amax after four and a half years work, v. 176, no. 9, p. 37.
- ____ 1975, Automatic train transport at Henderson, v. 176, no. 9, p. 105-106.
- ____ 1976, Amax steps of exploration at Minnamax copper-nickel prospect in Minnesota, v. 177, no. 2, p. 17, 138.
- ____ 1976, Climax Molybdenum's new Henderson project set to go on stream in July, v. 177, no. 6, p. 23, 27.
- ____ 1976, Asarco's newly dedicated Coeur silver mine will be fourth largest in U.S., v. 177, no. 7, p. 23-27.
- ____ 1976, Modern plant aids St. Joe processing of elusive balmat ores, v. 177, no. 11, p. 92-99.
- ____ 1976, St. Joe Minerals: Growing through diversification, v. 177, no. 11, p. 69-124
- ____ 1976, New exploration and development at lead: frosting on Homestake's 100th birthday cake, v. 177, no. 5, p. 90-97.
- ____ 1977, E/MJ Survey, of mine and plant expansion, v. 178, no. 1, p 57-70.
- ____ 1977, Union Carbide revives Nevada tungsten mine, v. 178, no. 6, p. 129.
- ____ 1977, International directory of mining and mineral processing operation, McGraw Hill, New York, 229 p.
- ____ 1978, San Manuel Mine, v. 179, no. 1, p. 133-135.
- ____ 1978, Magma copper, v. 179, no. 4, p. 142, 144.
- ____ 1978, Coeur Mine, v. 179, no. 4, p. 146.
- ____ 1978, Lakeshore Mine, v. 179, no. 7, p. 123.
- ____ 1978, Lakeshore Mine, v. 179, no. 9, p. 314
- ____ 1978, Cotter Corp. moves ahead on several fronts, v. 179, no. 11, p. 136-138.
- ____ 1978, Mines Directory

- _____. 1979, Noranda to reopen Lakeshore Mine on Papago Land, v. 180, no. 4, p. 41.
- Ensign, C.O., Jr., and others, 1968, Copper deposits in the Nonesuch Shale, White Pine, Michigan, in Ridge, J.E., ed., Ore deposits of the U.S., 1933-1967, AIME, New York, v. 1, p. 460-488.
- Erickson, A.J., Jr., 1968, Ontario Mine, east flank ore bodies, in Erickson, A.J., Jr., Phillips, W.R., and Garmoe, N.J., eds., Park City district, Utah, Guidebook to the geology of Utah, No. 22, p. 56-65.
- Epenshade, G.H., 1947, Tungsten deposits of Vance County, N.C., and Mecklenburg County, VA., U.S. Geol. Survey Bull. 948A, 17 p.
- Ettinger, I.A., and Short, M.N., 1935, The Magma Mine, Superior, in Copper Resources of the World, 16th International Geological Congress George Banda Publ. Co., Menasha, Wisc., p. 207-213.
- Evans, L.L. 1977, Geology of the Brushy Creek Mine, Vibornum Trend, southeast Missouri, Econ. Geol., v. 72, no. 3, p. 381-390.

- Fairhurst, C., 1979, Improved stress determinations by hydraulic featuring, U.S. Geol. Survey Open File Report 79-387, p. 48.
- Farmin, R., 1961, Geology of the Dayrock Mine, in Guidebook to the geology of the Coeur d'Alene mining district, Idaho: Idaho Bur. Mines & Geol. Bull. 16, p. 21-22.
- Farquhar, O.C., 1974, Geological survey of potential cavern areas in New England, Dept. Geol. & Geogr. Report Lc 74-81924, 360 p.
- Fenix and Seisson, 1978, Mineability study of the terminal waste storage program - Eleana Investigation, DOE Nevada Operations Office Report NVO-0038-35, 15 p.
- Ferguson, H.G., 1913, Lode deposits of the Allegheny district, Calif.: U.S. Geol. Survey Bull. 580, p. 176-177.
- Ferguson, H.G., and Gannett, R.W., 1932, Quartz veins of the Allegheny district, Calif., U.S. Geol. Survey Prof. Paper 172, p. 98-101.
- Fletcher, J.B., 1960, Ground movement and subsidence from block caving at Miami Mine; AIME Trans., v. 217, p. 413-422.
- Flint, R.F., 1957, Glacial and pleistocene geology, John Wiley & Sons, New York, 553 p.
- Foose, M.P., and Slack, J.F., 1978, Premetamorphic hydrothermal origin of the Tungsten Queen vein, Hamme district, North Carolina, as indicated by mineral textures and minor structures, U.S. Geol. Survey Open File Report 78- 427, 39 p.
- Forbes, R.B., and others, 1973, Alaska D.G. & G.S. Annual Report.
- Forrester, J.D., 1972, Skarn formation and sulfide mineralization at the Continental Mine, Fierro, New Mexico, PhD Thesis, Cornell Univ.
- Fox, K.F., Jr., Rinehart, C.D., and Engels, J.C., 1977, Plutonism and orogeny in north-central Washington - Timing and regional context, U.S. Geol. Survey Prof. Paper 989, 2 p.
- Fritts, C.E., 1970, Alaska Div. Mines & Geol. Geology Report.
- _____, 1970, Geological Report 39, State of Alaska, Dept. of Natural Resources.
- Fryklund, V.C., Jr., and Harner, R.S., 1955, Comments on minor elements in pyrrhotite: Econ. Geol., v. 50, no. 3, p. 339-344.
- Fryklund, V.C., Jr., 1961, General features of the ore deposits of the Coeur d'Alene district, Idaho, in Guidebook to geology of the Coeur d'Alene Mining district, Idaho: Idaho Bur. Mines Geol. Bull. 16, p. 6-8.

- ____ 1964, Ore deposits of the Coeur d'Alene district, Shoshone County, Idaho, U.S. Geol. Survey Prof. Paper 445, 103 p.
- Full, R.P., 1955, Structural relations north of the Osburn Fault, Coeur d'Alene district, Shoshone County, Idaho; University of Idaho thesis.
- Fullagar, P.D., Brown, H.S., and Hagner, A.F., Geochemistry of wall rock alteration and the role of sulfurization in the formation of the Ore Knob sulfide deposit, Econ. Geol., v. 62 no. 6, p. 798-825.
- Fulweiler, R.E., and McDougal, S.E., 1971, Bedded-ore structures, Jefferson City Mine, Jefferson City, Tennessee, Econ. Geol., v.66, no. 5, p. 763-769.
- Garmoe, W.J., 1968, Breccia structures in the Ontario Mine, Park City district, Utah, in Ridge, J.D., ed., Ore deposits of the United States, 1933-1967, AIME, New York, v. 2, p. 1127-1128.
- Geehan, R.W., 1946, Exploration of Crowell fluorspar mine: U.S. Bur. Min. RI 3954, 9 p.
- Geehan, R.W., and Benson, W.T., 1949, Investigation of the Yellow Pine zinc-lead Mine, Clark County, Nevada, U.S. Bur. Min. RI 4613, 15 p.
- Geol. Soc. Amer., 1946, Geol. Soc. Amer. Memoir 15, p. 176-178.
- ____ 1955, no. 1, Appalachian, an outline of the geology in the segment in Tennessee, North Carolina, and South Carolina, Guidebook - 68th annual meeting, New Orleans.
- ____ 1956, no. 1, Precambrian and northeastern Minnesota, Guidebook - 69th annual meeting, Minneapolis.
- ____ 19 , Geol. Soc. Amer. Bull. v. 58, no. 12, p. 1085-1160.
- ____ 1959, no. 4, Mineral deposits of eastern Pennsylvania, Guidebook 72nd annual meeting, Pittsburgh.
- Geol. Soc. Amer. Southeastern Section, 1961, Geology of the Mascot-Jefferson City zinc district, Tennessee, Structural geology along the eastern Cumberland escarpment, Tennessee, Guidebook.
- Georgia Univ., 1976, Geologic feasibility of talc and serpentinite bodies from the Appalachian Mountain region of eastern United States with regard to siting of radio-active waste repositories, part I, additional conclusions, Y/OWI/SUB-4496/2, 30 p.
- Geoscience Information Society, 1968, Geologic field trip guidebooks of North America, a union list incorporating monographic titles, guidebook and ephemeral: Houston, Geoscience information society, 97 p.
- Gillerman, E., 1952, Fluorspar deposits of Burro Mountains and vicinity, New Mexico: U.S. Geol. Survey Bull. 973-F, 289 p.

- ____ 1964, Mineral deposits of western Grant County, New Mexico, New Mexico Bur. Min. Res. Bull. 83, 213 p.
- Gilluly, J., 1935, Ajo district, in The copper district of Arizona, Copper resources of the world, 16th International Geological Congress: George Banda Publishing Co., Menasha, Wisconsin, p. 228-233.
- ____ 1946, The Ajo mining district, Arizona, U.S. Geol. Survey Prof. Paper 209, 112 p.
- Gilmour, P., and Still, A.R., 1968, The geology of the Iron King Mine in Ridge, J.D., ed., Ore deposits of the United States, 1933-1967, AIME, New York, v. 2, p. 1239-1257.
- Goddard, E.N., 1966, Geologic map and sections of the Zuni Mountains fluorspar district, Valencia County, New Mexico, U.S. Geol. Survey, misc. inv. map I-454, 3 pp.
- Goldich, S.S., 1968, Geochronology in the Lake Superior region, Canada J. Earth Sci., v. 5, no. 3, p. 715-724.
- Gonzales, S., and Wenner, D., 1975, Comments, geologic field trip, Chatsworth, Georgia talc district, Dept Geology, Univ. Georgia, Athens, Georgia, 6 p.
- Goth, J.W., 1979, Molybdenum--lower output from by-product sources contributes to continuing supply tightness, Eng. Min. J., v. 180, no. 3, p. 122, 129.
- Gott, G.B., and Botbol, J.M., 1973, Zoning of major and minor metals in the Coeur d'Alene mining district in Jones, M.J., ed., geochemical exploration, 1972, Inst. Mining Metall., London, p. 1-12.
- ____ 1975, Possible extension of mineral belts, northern part of Coeur d'Alene district, Idaho: J. Res. U.S. Geol. Survey, v. 3, no. 1, p. 1-7.
- Grant, A.R., 1969, Chemical and physical controls for base metal deposition in the Cascade Range of Washington: Washington Div. Min. Geol. Bull. 58, 107 p.
- ____ 1973, Middle fork of the Snoqualmie prospect; Spokane, Bur. Min. Sup. File, Northwest Field Operation Center.
- Gray, C., and Lapham, D.M., 1961, Guide to the geology of Cornwall, Pa.: Pennsylvania Geol. Survey Bull. G35.
- Gray, R.F., and others, 1968, Bishop Tungsten district, California, in Ore deposits of the United States, 1933-1967, Ridge, J.D., ed., AIME Trans., p. 1531-1554.
- Greeley, M.N., 1978, The primary copper industry of Arizona in 1975-76, Arizona Dept. Min. Res. Special Report 2, 87 p.

- Griffitts, W.R., Jahns, R.H., and Lemke, R.W., 1953, Part 3: Ridgeway - Sandy Ridge district, Virginia and North Carolina, U.S. Geol. Survey Prof. Paper 248C, mica districts of the southeastern Piedmont, p. 141-170.
- Griffitts, W.R., and Jahns, R.H., 1953B, Part 4, Outlying deposits in Virginia, U.S. Geol. Survey Prof. Paper 248C, mica deposits of the southern Piedmont, p. 171-202.
- Griffitts, W.R., and Olson, J.C., 1953C, Part 5: Shelby-Hickory district North Carolina, U.S. Geol. Survey Prof. Paper 248D, mica deposits of the southeastern Piedmont, p. 203-281.
- Griffitts, W.R., 1953D, Part 7: Hartwell district, Georgia and South Carolina, U.S. Geol. Survey Prof. Paper 248E, mica districts of the southern Piedmont, p. 293-316.
- Griffitts, W.R., 1953E, Part 8: Outlying deposits in South Carolina, U.S. Geol. Survey Prof. Paper 248E, mica deposits of the southern Piedmont, p. 317-325.
- Gross, S.O., 1968, Titaniferous ores of the Sanford Lake district, New York, in Ridge, J.D., ed., Ore deposits of the United States, 1933-1967, AIME, New York, v. 1, p. 140-154.
- Grout, F.F., and Wolff, J.F., 1955, The geology of the Cuyuna district, Minnesota--a Progress Report, Minnesota Geol. Survey Bull. 36, 144 p.
- Grybeck, D., 1977, Map showing known mineral deposits of the Brooks range, Alaska, U.S. Geol. Survey Open File Report 77-166C, 45 p.
- Hadley, J.R., and Goldsmith, R., 1963, Geology of the eastern Great Smokey Mountains, North Carolina and Tennessee, U.S. Geol. Survey Prof. Paper, 349B, p. B1-B118.
- Hagmi, R.D., and Trancynger, T.W., 1977, Sequence of deposition of the ore minerals at the Magmont Mine, Viburnum trend, southeast Missouri, Symposium on the geology and ore deposits of the Viburnum trend, southeastern Missouri, Rolla, Mo., October 17-18, 1975
- Hagner, A.F., and Collins, L.G., 1967, Magnetite ore formed during regional metamorphism, Ausable Magnetic district, New York, Econ. Geol., v. 62, no. 8, p. 1034-1071.
- Hague, J.M., and others, 1956, Geology of the Franklin-Sterling area, N.J., Geol. Soc. Amer. Bull., v. 67, no. , p. 435-474.
- Haimson, B.C., 1976, Pre excavation deep-hole stress measurements for design of underground chambers - case histories (chapter 36) in Robbins, R.J., and Conlon, R.J., eds., Proc. 1976 Rapid excavation and tunneling conference, Las Vegas, Nevada, June 14-17, 1976, AIME, New York.

- Haivala, 1963, The Bunker Hill Company operations, a history of the Bunker Hill Company, Idaho Bur. Min. Geol. Pamphlet 133, p. 35-59.
- Hall, W.E., and others, 1958, Economic geology of the Darwin Quadrangle, Inyo County, California, Calif. Div. Min. Geol., Spec. Report 51, p. 1-73.
- Hall, W.E., and MacKevett, E.M., Jr., 1962, Geology and ore deposits of the Darwin Quadrangle, Inyo County, California, U.S. Geol. Survey Prof. Paper 368, 87 p.
- Hall, W.E., 1971, Geologic setting and mineralogy of Darwin lead-silver-zinc deposits, Inyo County, California, Econ. Geol., v. 66, no. 8, p. 1267.
- Hallof, P.G., Winniski, E., 1971, A geophysical case history of the lake-shore ore body, Geophysics, v. 36, no. 6, 1232-1249.
- Hamilton, W., 1961, Geology of the Richardson Cove and Jones Cove Quadrangles, Tennessee, U.S. Geol. Survey Prof. Paper 349A, p.A1-A55.
- Hamilton, S.K., 1967, Copper mineralization in the upper part of the copper harbor conglomerate at White Pine, Michigan, Econ. Geol., v. 62, no. 7, p. 885-904.
- Hamilton, W., and Myers, W.B., 1967, The nature of batholiths, U.S. Geol. Survey Prof. Paper 554C,, p. C1-C30.
- Hammer, D.F., and Peterson, D.W., 1968, Geology of the Magma Mine area, Arizona, in Ridge, J.D., ed., Ore deposits in the United States 1933-1967, AIME, New York, v. 2, p. 1282-1310.
- Han, T.M., 1968, Ore mineral relations in the Cuyuna sulphide deposit, Minnesota, mineralium deposita, v. 3, no. 2, p. 109-134. (Abstr., German).
- Hanley, J.B., Henrich, E.W., and Page, L.R., 1950, Pegmatite investigations in Colorado, Wyoming, and Utah, 1942-1944, U.S. Geol. Survey Prof. Paper 227, 125 p.
- Hansen, L.A., 1961, The stratigraphy of the Carr Fork Mines, Bingham mining district, Bingham, Utah, Cook, D.R., ed., Geology of the Bingham mining district and northern Oquirrh Mountains, Guidebook to the geology of Utah no. 16, Utah Geological Society, p. 70-80.
- Hardeman, W.D., 1970, Zinc and copper mines in Tennessee, U.S. Bur. Min. Cong. J., v. 55, no. 11, p. 26-30.
- Harper, H.E., and Reynolds, J.R., 1969, The Lakeshore copper deposit, Min. Cong. J., v. 55 (11), p. 26-30.
- Harrer, C.M., 1966, Wyoming iron ore deposits, U.S. Bur. Mines Inform. Circ. 8315, p. 39-42.
- Harrington, G.L., 1919, Tin mining in Seward Peninsula, U.S. Geol. Survey Bull. 692G, p. 363-367.

- _____, 1919, Graphite mining in Seward Peninsula, U.S. Geol. Survey Bull. 692G, p. 353-367.
- _____, 1921, Mining on Weward Peninsula: U.S. Geol. Survey Bull. 714F, p. 229-237.
- Harris, R.D., 1972, Investigation of a possible mineralogical control of roof failure at the White Pine Copper Mine (Michigan), MS thesis, Mich. Tech.
- Harrison, J.E., and Wells, J.W., 1956, Geology and ore deposits of the Freeland-Lamartine district, Clear Creek County, Colorado, U.S. Geol. Survey Bull. 1032, p. 33-127.
- Harrison, J.E., and Wells, J.D., 1959, Geology and ore deposits of the Chicago Creek area, Clear Creek County, Colorado, U.S. Geol. Survey Prof. Paper 319, 92 p.
- Hart, L.H., 1935, The Butte district, Montana, in Copper resources of the world, 16th International Geological Congress, George Banda Publ. Co., Manasha, Wisc., p. 287-305.
- Hawkes, H.E., 1952, Geol. Soc. Amer. Bull., v. 63, no. , p. 1260.
- Hanley, C.C., and Wobus, R.A., 1977, General geology and petrology of the precambrian crystalline rocks, Park and Jefferson Counties, Colorado, U.S. Geol. Survey, Prof. Paper 608B, p. B1-B77.
- Heard, H.C., 1970, The influence of environment on the inelastic behavior of rock, in Proc. symp. engineering with nuclear explosives: U.S. Dept. Commerce, Springfield, VA, v. 1, p. 127-141.
- Hedderly-Smith, D.R., 1975, Geology of the Sunrise breccia pipe, Sultan Basin, Snohomish County, Washington, MS thesis, Seattle, Washington.
- Heinrich, E.W., Klepper, M.R., and Jahns, R.H., 1953, Part 9, Thomaston-Barnesville district, Georgia, U.S. Geol. Survey Prof. Paper 248-F, p. 327-376.
- Heinrich, E.W., and Jahns, R.H., 1953, Part 10, Outlying deposits in Georgia, U.S. Geol. Survey Prof. Paper 248F, p. 377-400.
- Heinrich, E.W. and Olson, J.C., 1953, Part 11, Alabama district, U.S. Geol. Survey Prof. Paper 248G, p. 401-462.
- Hendrix, T., 1962, Guidebook, Field geology in the Rocky Mountains (Geology G429), Indiana University, Bloomington.
- Henton, P.M., 1974, Hydrogeological problems associated with waste disposal into abandoned coal workings, Water Serv., v. 78, no. 944, p. 349-352.

- Herdlick, J.A., 1947, Little Pittsburgh Pb-Zn Mine, U.S. Bur. Min. Rep. Inv. 3999, 8 p.
- Hernon, R.M., and Jones, W.R. 1968, Ore deposits of the central mining district, Grant County, New Mexico, in Ridge, J.D., ed., Ore deposits of the United States, 1933-1967, AIME, New York, v. 2, p. 1211-1238.
- Hershey, O.H., 1916, Origin and distribution of the ore in the Coeur d'Alene, San Francisco Min. Sci. Press, 32 p.
- Hess, F.L., 1906, The York tin region, U.S. Geol. Survey Bull. 284, p. 145-147.
- _____, 1912, Tin resources of Alaska, U.S. Geol. Survey Bull. 520B, p. 89-92.
- Hester, J.G., and Edmonds, R.F., 1974, Bad Creek pumped storage project, in Electric power and the civil engineer, ASCE, Power Division Specialty Conf., Boulder, Colorado, August 12-14, 1974, p. 241-263.
- Hewitt, D.F., 1956, Geology and mineral resources of the Ivanpah Quadrangle, California and Nevada, U.S. Geol. Survey Prof. Paper 275, 172 p.
- Heyl, A.V., Jr., and Brock, M.R., Structural framework of the Illinois-Kentucky mining district and its relation to mineral deposits, U.S. Geol. Survey Prof. Paper 424D, p. D3-D6.
- Heyl, A.V., 1964, Oxidized zinc deposits of the United States, Part 3, Colorado, U.S. Geol. Survey Bull. 1135C, 98 p.
- Heyl, A.V., and Pearre, N.C., 1965, Copper, zinc, lead, iron, cobalt, and barite deposits in the Piedmont upland of Maryland, Md. Geol. Survey Bull. 28, 72 p.
- Hickok, W.O., 4th, 1933, The iron ore deposits at Cornwall, Pennsylvania, Econ. Geol., v. 28, no. , p. 193-255.
- Hietanen, A., 1963, Idaho batholith near Pierce, Bungalow and Clearwater Counties, Idaho; metamorphic and igneous rocks along the northwest border zone of the Idaho batholith, U.S. Geol. Survey Prof. Paper 344D, 42 p.
- Hill, J.M., 1933, Lode deposits of the Fairbanks district, Alaska, U.S. Geol. Survey Bull. 849B, 163 p.
- Hill, M.D., and Grimwood, P.D., 1978, Preliminary assessment of the radiological protection aspects of disposal of high-level waste in geologic formations, National Radiological Protection Board, Harwell, Didcot, OXON OXII ORQ, England, Report No. NRPB-R69, 75 p.

- Hillebrand, J.R., 1957, The Idarado Mine, Guidebook of southwestern San Juan Mountains, Eighth field conference, New Mexico Geol. Soc., Socorro, New Mexico, p. 176-188.
- _____, 1968, The Idarado Mine, Guidebook of San Juan - San Miguel - La Plata Region, New Mexico and Colorado, New Mexico Geol. Soc., 19th field conference, New Mexico Bur. Mines & Mineral Resources, Socorro, New Mexico, p. 130-140.
- Hilbert, L.S., 1969, Uranium resources of northwestern New Mexico, U.S. Geol. Survey Prof. Paper 603, 166 p.
- Hinrichs, E.N., 1968, Geologic structure of Yucca Flat area, Nevada, in: Eckel, E.B., ed., Nevada Test Site, Geol. Soc. Amer. Mem. 110, p. 239-246.
- Hobbs, S.W., and others, 1965, Geology of the Coeur d'Alene district, Shoshone County, Idaho, U.S. Geol. Survey Prof. Paper 478, 139 p.
- Hobbs, S.W., 1968, Geologic setting of metallic ore deposits in the northern Rocky Mountains and adjacent areas, in Ridge, J.D. ed., Ore deposits of the United States, 1933-1967, AIME, New York, v. 2, p. 1351-1372.
- Hobbs, S.W., and Fryklund, V.C., Jr., The Coeur d'Alene district, Idaho, in Ridge, J.D., ed., Ore deposits of the United States, 1933-1967, AIME, New York, p. 1417-1435.
- Holser, W.T., 1950, Metamorphism and associated mineralization in the Philipsburg region, Montana, Geol. Soc. Amer. Bull., v. 61, p. 1053-1090.
- Homestake, 1976, 1876 Homestake Centennial, Homestake Mining Company, 93 p.
- Homestake Mining Co., 1978, Homestake Mining Co. Annual Report 1977, Form 10K.
- Homestake Mining Co., 1978, Homestake Annual Report, 1978.
- Hoppe, R., 1976, Amax prepares to cave the Henderson after a decade and \$400 million in development, Eng. Min. J., v. 177, no. 1, p. 92-98.
- Hore, R.E., 1915, Mineral resources of Michigan, Annual report of the Board of Geological and Biological Survey for 1914: Pub. 19, Geol. Series 16, Mich. Geol. Biol. Survey, 351 p.
- Horino, F.G., and Aggson, J.R., 1978, Pillar failure analysis and in situ stress determinations at the Fletcher Mine near Bunker, Mo., U.S. Bur. Min. Report Invest. 8278, 19 p.
- Horton, R.C., 1964, Fluorspar in Nevada, Nevada Bur. Min, Bull. 65.

- Hose, R.K., Blake, M.C., Jr., and Smith, R.M., 1976, Geology and mineral resources of White Pine County, Nevada, Nevada Bur. Min. Geol. Bull. 85, 105 p.
- Hosterman, J.W., 1956, Geology of the Murray area, Shoshone County, Idaho, U.S. Geol. Survey Bull. 1027-P, p. 725-748.
- Hotz, P.E., 1953, Magnetite deposits of the Sterling Lake, N.Y. - Ringwood, N.J. area, U.S. Geol. Survey Bull. 982F, p. 153-244.
- 1954, Some magnetite deposits in New Jersey, U.S. Geol. Survey Bull. 995F, p. 201-253.
- Hotz, P.E., and Willden, R., 1964, Geology and mineral resources of the Osgood Mountains Quadrangle, Humboldt County, Nevada, U.S. Geol. Survey Prof. Paper 431, 128 p.
- Hotz, P.E., 1971, Geology of lode gold district in the Klamath Mountains, California and Oregon, U.S. Geol. Survey Bull. 1290, 91 p.
- Howard, P.F., 1969, The geology of the Elizabeth Mine, Vermont, Vermont Geol. Survey, Econ. Geol. 5, 73 p.
- Howd, F.H., and Drake, D.P., 1974, Economic deposits at Blue Hill, in Osberg, P.H., ed., Guidebook to field trips in east central - north central Maine, New England Intercollegiate Geological Conference, 66th Annual Meeting.
- Hubbard, H.A., 1975, Lower Keweenaw volcanic rocks of Michigan and Wisconsin, U.S. Geol. Survey J. Res., v. 3, no. 5, p. 529-541.
- Huff, L.C., and Marranzino, A.P., 1961, Geochemical prospecting for copper deposits hidden beneath alluvium in the Pima district, Arizona, U.S. Geol. Survey Prof. Paper 424B, p. B308-B310.
- Hummel, C.L., 1975, Mineral deposits, occurrences, and associated altered rocks in southwest Seward Peninsula, western Alaska, U.S. Geol. Survey Open File Report 75-2.
- Hunt, R.N., and Peacock, H.C., 1950, Lead and lead-zinc ores of the Bingham district, Utah, 18th Int. Geol. Congr. Rept., Part 7, Section F, The geology, paragenesis, and reserves of the ores of lead and zinc, p. 92-96, International Geological Congress, London.
- Hunt, C.B., Averitt, P., and Miller, R.L., 1953, Geology and geography of the Henry Mountains region, Utah, U.S. Geol. Survey Prof. Paper 228, 234 p.
- Hunt, C.B., Cenozoic geology of the Colorado Plateau, U.S. Geol. Survey Prof. Paper 279, 99 p.
- Hunt, C.B., 1967, Physiography of the United States, W.H. Freeman Co., San Francisco, 480 p.

- Hunting, M.T., 1943, Mineral properties in Chalen County, Washington, Wash. Div. Geol. Report Inv. no. 9, p. 34-36.
- _____, 1956, Inventory of Washington Minerals, Part II - metallic minerals, Wash. Div. Mines Geol. Bull 37, v. 1-text, 428 p., v. 2-maps.
- Hutchinson, M.W., 1961, Geology of the Lucky Friday Mine, Guidebook to the geology of the Coeur d'Alene mining district, Idaho, Idaho Bur. Min. Geol. Bull. 16, p. 27-29.
- Hutt1, J.B., 1963, Getchell mine resumes gold production, Eng. Min. J., v. 164, no. 1, p. 70-73.
- Hynd, J.G.S., Clelland, I.S. and Gillett, P.A., The construction of large underground excavations in Arizona copper mines, *in* Robbins, R.J., and Conlon, R.J., eds, Rapid excavation and tunneling conference symp., Las Vegas, Nevada, June 14-17, 1976, AIME, New York, p. 570-590.
- Idaho Bur. Mines Geol., 1961, Guidebook to the geology of the Coeur d'Alene mining district, Idaho Bur. Min. Geol. Bull. 16.
- _____, 1963, The Coeur d'Alene mining district, Idaho Bur. Mines Geol. Pamph. 133, 103 p.
- Idaho Bur. Min., Idaho Bur. Min. Geol. Pamph. 108, p. 18.
- Idaho Dept. Labor Indust. Serv., 1977, The mineral industry of Idaho.
- Idaho Dept. Labor Indust. Serv., 1978, Fourth annual report of the Idaho Department of Labor and Industrial Services, Mineral Industry of Idaho, p. 17-55.
- Illinois Department of Mines and Minerals, 1977, Annual coal, oil, and gas report, ninety-sixth coal report of Illinois, 167 p., 49 p., 90 p., resp.
- International Atomic Energy Agency, 1977, Site selection factors for repositiories of solid high-level and alpha-bearing wastes in geological formations, IAEA, Vienna, Technical Reports Series 177.
- International Directory of Mining and Min. Proc. Operations, 1978.
- Jackson, E.D., 1969, Chemical variation in coexisting chromite and olivine in chromitite zones of the Stillwater complex, *in* Wilson, H.D.B., ed., Magmatic ore deposits, a symposium, p. 41-71.
- Jackson, D., 1978, Block caving keeps San Manuel competitive with neighboring open-pit copper mines, Eng. Min. J., v. 179, no. 6, p. 127-136.
- Jahns, R.H., Griffitts, W.R., and Heirich, E.W., 1952, Part I, General features, mica deposits of the southeastern Piedmont, U.S. Geol. Survey Prof. Paper 248A, p. 1-102.

- James, A.H., and Dennen, W.H., 1962, Trace ferrides in the magnetite ores of the Mt. Hope Mine and the New Jersey Highlands, *Econ. Geol.*, v. 57, no. 3, p. 439-449.
- James, H.L., Dutton, C.E., and Weir, K.L., 1967, Geology and magnetic data for northern Iron River area, *Mich. Geol. Survey Report Invest. RI-4*, 46 p.
- James, H.L., and others, 1968, Geology and ore deposits of the Iron River - Crystal Falls district, Iron County, Michigan, *U.S. Geol. Survey Prof. Paper 570*, 134 p.
- James, A., 1973, Lead and zinc resources in Utah, *Utah, Geol. Survey Special Studies 44*, p. 29-31.
- Jamison, 1978, Mine inventory.
- Jansons, U., and Bottge, R.G., 1977, Economic mining feasibility studies of selected mineral deposit types in the eastern Brooks Range, Alaska, *U.S. Bur. Min. Open File Report 128-77*, 96 p.
- Johnson, C.H., 1947, Igneous metamorphism in the Orofino region, Idaho, *J. Geol.*, v. 55, no. 6, p. 490-507.
- _____, 1961, A brief description of Pilot Knob, Guidebook to the geology of the St. Francois Mountain area, *Missouri Dept. Bus. Adm., Div. Geol. Survey & Water Resources Rept. Invest. 26*, p. 127, 128.
- Johnson, M.C., 1970, The industries of Montana - agriculture and mineral industries, *Montana Bur. Bus. Econ. Res.*, v. 1, Chapt. 1-2, Montana Economic Study Research Report Project
- Johnson, M.G., Geology and mineral deposits of Pershing County, Nevada, *Nevada Bur. Mines Geol. Bull. 89*, 115 p.
- Johnson, R.E., Graven, L.K., 1978, Preliminary mine planning at the Minnamax project, in *Productivity in Lake Superior mining district* *Minn. Univ. Min. Symp. 39*, Proc. 51st Annual Meeting, Minn. Section AIME, Duluth, Minn., Jan. 11-13, 1978, p. 19.1-19.11.
- Jolly, W.T., and Smith, R.E., 1972, Degradation and metamorphic differentiation of the Keweenaw tholeiitic lavas of northern Michigan, *J. Petrology*, v. 13, no. 2, p. 273-309.
- Jones, E.L., Jr., 1920, A reconnaissance of the Pine Creek district, Idaho, *U.S. Geol. Survey Bull. 710A*, p. 1-36.
- Jones, W.R., ed., 1955, Geologic map of the central mining district, Grant County, New Mexico (with summary of strata and intrussive rocks), *U.S. Geol. Survey Open File Report*.
- Jones, W.R., Herson, R.M., and Pratt, W.P., 1961, Geologic events culminating in primary metallization in the central mining district, Grant County, New Mexico, *U.S. Geol. Survey Paper 424C*, p. C11-C16.

- Jonson, D.C., 1955, The geology of the Resurrection Mine, Lake County, Colorado, MS thesis, Colorado Sch. of Mines.
- Judd, W.R., 1959, Geological factors in choosing underground sites, Report R341, p. 255, 266
- _____, 1969, Strain distribution around underground openings, statistical methods to compile and correlate rock properties and preliminary results, Technical Report 2, Directorate of Regulatory Standards, U.S. Atomic Energy Comm., Washington, D.C. 20545, 109 p.
- Kegel, W.G., 1975, Problems with underground refuse disposal, Society of Mining Engineers, AIME Trans., v. 258, p. 280-283.
- Keith, S.B., 1973, Index of mining properties in Cochise County, Arizona, Ariz., Bur. Mines Bull. 187, 98 p.
- _____, 1974, Index of Mining properties in Pima County, Arizona, Ariz. Bur. Mines Bull. 189, 156 p.
- _____, 1975, Index of mining properties in Santa Cruz County, Arizona, Ariz. Bur. Mines Bull. 191, 94 p.
- _____, 1978, Index of mining properties in Yuma County, Arizona, Ariz. Bur. Geol. Min. Tech. Bull. 192, 185, p.
- Kelley, V.C., 1938, Geology and ore deposits of the Darwin silver-lead mining district, Inyo County, California, Calif. J. Mines Geol., v. 34, no. 4, p. 503-562.
- Kendall, E.W., 1972, Trend Orebodies of the Section 27 Mine, Ambrosia Lake Uranium district, New Mexico, PhD thesis, 1972, Univ. Calif., 169 p.
- Kendorski, F.S., and Mahtab, M.A., 1976, Fracture patterns and anisotropy of San Manuel quartz monzonite, Eng. Geol. Bull., v. 13, no.1, p. 23-52.
- Ken O'Brien Associates, 1968, Preliminary Report - Siting concepts and investigations, v. 1, Task 2 - Field Investigation Warren AFB Study Area, 21 October 1969.
- _____, 1969, Siting concepts and investigations, Part III - Re-evaluation of Tasks 1 & 5 potential areas, 28 Feb. 1969.
- Kendrick, R., 1970, Induction caving of the Urad Mine, Mining Congress Journal, v. 56, no. 10, p. 39-44.
- Kern, 1972, Geology and economic deposits of the Slate Creek area, MS thesis, Idaho State Univ.,
- Kerr, P.F., 1934, Geology of the tungsten deposits near Mill City, Nevada, Univ. Nevada Bull., v. 28, no. 2, p. 7-46.

- Kerr Addison Annual Report, 1977.
- Kerr Addison Annual Report, 1978.
- Kesler, T.L., 1950, Geology and mineral deposits of the Cartersville district, Georgia, U.S. Geol. Survey Prof. Paper 224, 97 p.
- Kesten, S.N., 1961, Geology of the Galena Mine, in Guidebook to the geology of the Coeur d'Alene mining district, Idaho, Idaho Bur. Mines Geol. Bull. 16, p. 23-26.
- _____, 1963, Geology of the Page and Galena Mines, in The Coeur d'Alene mining district in 1963, Idaho Bur. Mines Geol. Pamph. 133, p. 95-98.
- King, P.B., 1964, Geology of the central Great Smoky Mountains, Tennessee, U.S. Geol. Survey Prof. Paper 349C, 148 p.
- _____, 1969, The tectonics of North America - A discussion to accompany the tectonic map of North America, Scale 1:5,000,000, U.S. Geol. Survey Prof. Paper 628, 95 p.
- _____, 1976, Precambrian geology of the United States, An explanatory text to accompany the geologic map of the United States, U.S. Geol. Survey Prof. Paper 902, 85 p.
- _____, 1978, The cenozoic rocks; a discussion to accompany the geological map of the U.S., U.S. Geol. Survey Prof. Paper 904.
- Kinkel, A.R., Jr., Hall, W.E., and Albers, J.P., 1956, Geology and base-metal deposits of west Shasta copper-zinc district, Shasta County, California, U.S. Geol. Survey Prof. Paper 285, 156 p.
- Kinkel, A.R., Jr., 1962, The Ore Knob massive sulfide copper deposit, North Carolina - An example of recrystallized ore, Econ. Geol., v. 57, no. 7, p. 1116-1121.
- _____, 1967, The Ore Knob copper deposit of North Carolina, and other massive sulfide deposits of the Appalachians, U.S. Geol. Survey Prof. Paper 558, 58 p.
- Klepper, M.R., 1962, Emplacement of the Boulder batholith, AIME Rocky Mountain Minerals Conference, Butte, Montana.
- Knoerr, A.W., 1956, San Manuel - America's newest large copper producer, Eng. Mining, J., p. 157, no. 4, p. 75-100.
- Knopf, A., 1908, The Seward Peninsula tin deposits, U.S. Geol. Survey Bull. 345E, p. 251-267.
- _____, 1908, Geology of the Seward Peninsula tin deposits, Alaska, U.S. Geol. Survey Bull. 358, 71 p.
- _____, 1957, The Boulder batholith of Montana, Amer. J. Sci., v 255, no. 2, p. 81-103

- Knox, R.G., 1968, Alaska Const. & Oil, \$10 million gamble with bornite, Feb..
- Konizeski, R.L., 1961, Preliminary report on the geology and groundwater resources of the northern part of the Deer Lodge Valley, Montana, Montana Bur. Mines Geol. Bull. 21, 24 p.
- Konizeski, R.L., McMurtray, R.G., and Brietkrietz, A., 1962, Preliminary report on the geology and groundwater resources of the southern part of the Deer Lodge Valley, Montana, Bur. Mines Geol. Bull. 31, 24 p.
- Krohn, D.H., and Weist, M.W., 1977, Principal information on Montana mines, Montana Bur. Mines Geol. Spec. Pub. 75, p. 57.
- Kottlowski, F.E., and Foster, R.W., 1969, Exploration for mineral resources New Mexico Bur. Mines Circ. 101, p. 114.
- Kun, 1970, MS thesis, Univ. Idaho, Moscow.
- Kun, 1974, Idaho Bur. Mines & Geol. Pamph. 156.
- Laizure, C., 1921, Siskiyou County, Calif. Min. Bur. Rept. 17, p. 531.
- Lapham, D.M., 1962, Geology from Lebanon to Cedar Hill, April 16, 1962, in Northern Field Excursion Guidebook, International Mineralogical Assoc., Third Gen. Congr., Washington, D.C., Washington, D.C. Mineralogical Society of America, p. 32-42.
- _____, 1968, Triassic magnetite and diabase at Cornwall, Pennsylvania, in Ridge, J.D., eds., Ore deposits of the U.S., AIME, New York, v. 1, p. 72-94.
- Lapham, D.M., Gray, C., 1973, Geology and origin of the triassic magnetite deposit and diabase at Cornwall, Pennsylvania, Pennsylvania Geol. Survey Bull. M-56.
- Lasky, S.G., Hoagland, A.D., 1950, Central mining district, New Mexico, 18th International Geol. Congr. Rept., Part 7, Section F, The geology, paragenesis and reserves of the ores of lead and zinc, International Geol. Congress, London, p. 97-110.
- Lawrence, E.F., 1963, Antimony deposits of Nevada, Nevada Bur. Mines Bull. 61, 248 p.
- Lawrence, R.A., 1968, Ore deposits of the southern Appalachians, in Ridge, J.D., ed., Ore deposits of the United States, 1933-1967, AIME, New York, v. 1, p. 162-168.
- Lawson, D.C., 1979, Directory of mining enterprises for 1978, Montana Bur. Mines Geol. Bull. 109, p. 7.
- Lea, E.R., and Dill, D.B., Jr., 1968, Zinc deposits of the Balmat-Edwards district, New York, in Ridge, J.D., ed., Ore deposits of the United States, 1933-1967, AIME, New York, v. 1, p. 20-48.

- Lee, F.T., Abel, J.F., Jr., and Nichols, T.C., Jr., 1976, The relation of geology to stress changes caused by underground excavation in crystalline rocks at Idaho Springs, Colorado, U.S. Geol. Survey Prof. Paper 965, 47 p.
- LeGrand, H.E., 1972, Overview of problems of mine hydrology, Soc. Mining Eng., AIME, Trans., v. 252, p. 362-365.
- Leith, C.K., Lund, R.J., and Leith, A., 1935, Precambrian rocks of the Lake Superior region, U.S. Geol. Survey Prof. Paper 184, 34 p.
- Lemke, R.W., Jahns, R.H., and Griffitts, W.R., 1952, Part 2, Amelia district, U.S. Geol. Survey Prof. Paper 248B, Mica deposits of the southeastern Piedmont, p. 103-139.
- Lemmon, D.M., Dorr, J.V.N., 2nd, 1940, Tungsten deposits of the Atolia district, San Bernardino and Kern Counties, California, U.S. Geol. Survey Bull. 922H, p. 205-245.
- Leonard, B.F., and Buddington, A.F., 1964, Ore deposits of the St. Lawrence County magnetite district, northwest Adirondacks, New York, U.S. Geol. Survey Prof. Paper 377, 259 pp.
- Leonard, B.F., Mead, C.W., and Conklin, N., 1968, Silver-rich disseminated sulfides from a tungsten-bearing quartz lode, Big Creek district, central Idaho, U.S. Geol. Survey Prof. Paper 594C, p. C1-C24.
- Leone, R.J., Seasor, R.W., and Rohrbacher, T.J., 1971, Geology of the White Pine area, in White, W.S., ed., Guidebook for field conference, Michigan Copper district, Sept. 30-Oct. 1971, MTU Press, p. 44-65.
- Lesure, F.G., 1968, Mica deposits of the Blue Ridge in North Carolina, U.S. Geol. Survey Prof. Paper 577, 124 p.
- Li, C.Y., 1942, Genesis of some ore deposits of southeastern Maine, Geol. Soc. Amer. Bull., v. 53, no. 1, p. 15-51.
- Lindgren, W., and Loughlin, G.F., 1919, Geology and ore deposits of the Tintic mining district, Utah, U.S. Geol. Survey Prof. Paper 107, 282 p.
- Lindgren, 1957, Utah Geol. Soc. Guidebook 17, p. 120-123.
- Lindner, E.N., and Halpern, J.A., 1978, In situ stress in North America; a compilation, Int. J. Rock Mech., Min. Sci. & Geomech. Abstr. 15, p. 183-203.
- Lloyd, R.J., 1965, Tennessee Department of Conservation, Div. of Geology, Tennessee Rocks and Minerals Rept., 1965.
- Lockard, D.W., and Rice, W.L., 1970, Preliminary investigation of a low-grade gold deposit in Custer County, Idaho, U.S. Bur. Mines Open File Report OFR 5-71, 58 p.

- Loeltz, O.J., Phoenix, D.A., and Mason, H.G., 1955, Geology and ground-water resources of Buena Vista Valley, Pershing County, Nevada, Reconnaissance land classification of Buena Vista Valley, Pershing County, Nevada, Nevada Office of State Engineer, Water Resources Bull. 13, 51 p.
- Logan, C.A., 1922, Quartz mining in the Allegheny district, California State Mining Bur., v. 18, p. 51.
- _____, 1925, Siskiyou County, California Bur. Rept. 21, p. 428.
- Longwell, C.R., and others, 1965, Geology and mineral deposits of Clark County, Nevada, Nevada Bur. Mines Bull. 62.
- Loughlin, G.F., Koschmann, A.H., 1942, Geology and ore deposits of the Magdalena mining district, New Mexico, U.S. Geol. Survey Prof. Paper 200, 168 p.
- Love, W.H., 1966, The Ruby Hill project, Eureka, Nevada, in Nevada Bur. Mines Report 13, AIME Pacific Southwest Mineral Industry Conference, Sparks, Nevada, May 5-7, 1965, Part A, Exploration and mine development in Nevada, p. 85-107.
- Love, J.D., 1970, Cenozoic geology of the Granite Mountains area, central Wyoming, U.S. Geol. Survey Prof. Paper 495C, 154 p.
- Lovering, T.G., and Heyl, A.V., 1974, Jasperoid as a guide to mineralization in the Taylor mining district and vicinity near Ely, Nevada, Econ. Geol., v. 69, no. 1, p. 46-58.
- Lovering, T.S., and others, 1949, Rock alteration as a guide to ore, East Tintic district, Utah, Econ. Geol., Monogr. 1, 65 p.
- Lovering, T.S., and Goddard, E.N., 1950, Geology and ore deposits of the Front Range, Colorado, U.S. Geol. Survey Prof. Paper 223, 319 p.
- Lovering, T.S., and Tweto, O., 1953, Geology and ore deposits of the Boulder County tungsten district, Colorado, U.S. Geol. Survey Prof. Paper 245, 199 p.
- Lovering, T.S., and Morris, H.T., 1965, Underground temperatures and heat flow in the East Tintic district, Utah, U.S. Geol. Survey Prof. Paper 504F, 28 p.
- Lovering, T.S., Tweto, O., and Lovering, T.G., 1978, Ore deposits of the Gilman district, Eagle County, Colorado, U.S. Geol. Survey Prof. Paper 1017, 90 p.
- Lowell, J.D., 1958, Geology of the Kalamazoo orebody, San Manuel district, Arizona, Econ. Geol., v. 63, no. 6, p. 645-654.
- Lowell, J.D., and Guilbert, J.M., 1970, Lateral and vertical alteration - Mineralization zoning in porphyry ore deposits, Econ. Geol., v. 65, no. 4, p. 373-408.

- Lowry, M.E., Lowham, H.W., and Lines, G.C., 1976, Water Resources of the Bighorn Basin, northwestern Wyoming, U.S. Geol. Survey Hydrologic Investigations Atlas HA-512, Scale 1:250,000.
- Luedke, E.M., Wrucke, C.T., and Graham, J.A., 1959, Mineral occurrences of New York State with selected references to each locality, U.S. Geol. Survey Bull 1072F, p. 385-444.
- Mac Boyle, E., 1918, Mines and mineral resources of Sierra County, California State Min. Bur., v. 16, p. 54-54.
- MacDonald, D.F., 1906, Economic features of northern Idaho and northwestern Montana, U.S. Geol. Survey Bull. 285A, p. 41-52.
- MacKenzie, W.B., and Bookstrom, A.A., 1976, Geology of the Majuba Hill area, Pershing County, Nevada, Nevada Bur. Mines Geol. Bull. 86, 23 p.
- Macolm, J.B., 1962, Hamme mine reopening made feasible, Mining Eng., v. 14, no. 4, p. 44-9.
- Maevis, A.C., 1976, Chapter 40 - The problems of New York City tunneling projects, in Robbins, R.J., Conlon, R.J., eds., Rapid excavation and tunneling conference, Las Vegas, Nevada, June 14-17, 1976, p. 761-773.
- Magee, M., 1968, Geology and ore deposits of the Ducktown district, Tennessee, in Ridge, J.D., ed., Ore deposits of the United States, 1933-1967, AIME, New York, v. 1, p. 207-241.
- Magma Copper Co., (no date, current), Detailed description of San Manuel Mining Operation, 32 p.
- Majtenyi, S.I., 1976, Chapter 6 - Horizontal site investigation systems, in Robbins, R.J., Conlon, R.J., eds., Rapid excavation and tunneling conference, Las Vegas, Nevada, June 14-17, 1976, AIME, New York, p. 64-80.
- Mardirosian, C.A., 1973, Mining districts and mineral deposits of Arizona, map.
- ____ 1974, Mining districts and mineral deposits of California, map.
- ____ 1974, Mining districts and mineral deposits of Nevada, map.
- ____ 1976, Mining districts and mineral deposits of Oregon, map.
- ____ 1976, Mining districts and mineral deposits of Montana, map.
- ____ 1976, Mining districts and mineral deposits of Washington, map.
- ____ 1976, Mining districts and mineral deposits of Idaho, map.

- ____ 1977, Mining districts and mineral deposits of Alaska, map, scale 1:2,500,000.
- Marsden, R.W., and others, 1968, The Mesabi Iron Range, Minnesota, in Ore deposits of the United States, 1933-1967, AIME, New York, v. 1, p. 518-537.
- Marsden, R.W., 1968, Geology of the iron ores of the Lake Superior region of the United States, in Ore deposits of the United States, 1933-1967, AIME, New York, v. 1, p. 489-506.
- Martin, G.C., 1919, The Alaskan mining industry 1917, U.S. Geol. Survey Bull. 692A, p. 11-42.
- ____ 1920, The Alaskan mining industry in 1918, U.S. Geol. Survey Bull. 712A, p. 11-52.
- MAS
- Matson, E.J., and Trengove, R.R., 1957, Investigation of Fluorspar deposit, Kaiser Mine, Mineral County, Nevada, U.S. Bur. Mines RI 5344, 38 p.
- Matzko, J.J., and Freeman, V.L., in Contributions to economic geology of Alaska, U.S. Geol. Survey Bull. 1155, 93 p.
- Mayo, E.B., 1941, Deformation in the interval Mt. Lyell-Mt. Whitney, California, Geol. Soc. Amer. Bull., v. 52, no. 7, p. 1001-1084.
- McConnel, R.H., 1939, Bunker Hill ore deposits in complex fractures, Eng. Min. J., v. 140, no. 8, p. 40-42.
- McConnel, R.H., 1961, The Bunker Hill Mine, in Guidebook to the geology of the Coeur d'Alene mining district, Idaho, Idaho Bur. Mines Geol. Bull. 16.
- McConnel, R.H., and Anderson, R.A., 1968, The metaline district, Washington, in Ore deposits of the United States, 1933-1967, AIME, New York, v. 2, p. 1460-1480.
- McDivitt, J.F., 1956, Economic evaluation and other minerals in southern Idaho, Idaho Bur. Mines & Geol. Pamph. 111, p. 31-35.
- McKinlay, P.F., 1957, Geology of Questa Quadrangle, Taos County, New Mexico, New Mexico Bur. Min. Bull. 53, 23 p.
- McKinney, W.A., 1973, Solution mining, Mining Eng., v. 25, no. 2, p. 56-57.
- McKinstry, H.E., and Mikkola, A.K., 1954, The Elizabeth Copper Mine, Vermont, Econ. Geol., v. 49, no. 1, p. 1-30.

- McKnight, E.T., 1974, Geology and ore districts of the Rico district, Colorado, U.S. Geol. Survey Prof. Paper 723, 100 p.
- McWilliams, P.C., and Tesarik, D.R., 1978, Multivariate analysis techniques with application in mining, U.S. Bur. Mines Inf. Circ., v. 8782, 40 p.
- Mertie, J.B., Jr., 1918, Lode mining and prospecting on Seward Peninsula, U.S. Geol. Survey Bull. 662I, p. 425-449.
- _____, 1918, Lode mining in the Fairbanks district, U.S. Geol. Survey Bull. 662H, p. 403-424.
- Metsger, R.W., Tennant, C.B., and Rodda, J.L., 1958, Geochemistry of the Sterling Hill zinc deposits, Sussex Co., New Jersey, Geol. Soc. Amer. Bull., v. 69, no. 6, p. 775-788.
- Metsger, R.W., 1962, Notes on the Sterling Hill ore body, Ogdenburg, New Jersey, in Northernfield excursion guidebook, International Mineral Assoc., Third Gen. Congr., Washington, D.C., 1962, Washington, D.C. Mineralogical Soc., America, p. 12-18.
- Meyer, C., and others, 1968, Ore deposits at Butte, Montana, in Ridge, J.D., ed., Deposits of the United States, 1933-1967, AIME, New York, v. 2, p. 1373-1416.
- Michigan Academy of Science, Arts, and Letters, 1939, Section of geology and mineralogy - Ninth Ann. Geol. Excursion, Marquette and Menominee districts.
- Michigan Basin Geological Society, 1961 - Annual Geological Excursion, Geologic features of parts of Houghton, Keweenaw, Baraga and Ontonagon Counties, Michigan.
- Miller, R.N., 1973, Production history of the Butte district and geological function, past and present, Soc. Econ. Geol. Guidebook, Butte Field Meeting, F1-F11.
- Miller, R.N., ed., 1973, Guidebook for the Butte Field Meeting of Society of Economic Geologists, Soc. Econ. Geol., Butte, Montana, August 18-21, 1973.
- Milne, P.C., 1978, Directory of Washington Mining Operations, 1977, Metallic mining operations, (non metallic operations and sand and gravel operations by C.W. Walker), Washington division of Geology and Earth Resources, Olympia, Washington, Inf. Circ. 63, 117 p.
- Mineralgraphy of the silver bearing copper - Lead ores of the Idarado Mine, Silverton district, Colorado, 1971, in Michigan Acad. Sci. Arts & Letters, Geology and Mineralogy Section Prog. Abstr., 1 p.
- Minerals Yearbook, 1956, The mineral industry of New York.

- ____ 1959, The mineral industry of New York.
- ____ 1967, The mineral industry of New York.
- Minerals Yearbook of Tennessee, 1965, Min. Ind. Tenn.
- ____ 1975, Min. Ind. Tenn.
- Mining Annual Review, 1978, Individual Company Reports, AMAX, p. 355.
- ____ 1978, Individual Company Reports, AMAX, p. 359.
- Mining Congress Journal, 1977, v. 63, no. 9, p. 6-7.
- Mining Magazine, 1975, Miami East copper deferred, Mining Magazine, v. 133, p. 157, 159.
- ____ 1975, International mining survey, v. 133, p. 185, 187, 188, 189, 203, 204, September.
- Minnesota Department of Natural Resources, Division of Minerals, Minerals exploration section, 1977, Mineral resources of a portion of the Duluth complex and adjacent rocks in St. Louis and Lake Counties, northwestern Minnesota, Rept. 93, 74 p.
- Missouri Dept. Labor & Indust. Rel., 1977, Mining of the Dept. of Labor & Industrial Relations of the State of Missouri, Statistical Report, 12 p.
- Mistereck, D.L., and others, Chapter 37 - Behavior studies for a highway tunnel, Rapid Excavation and Tunneling Conference, Las Vegas, Nevada, June 14-17, 1976, in Robbins, R.J., and Conlon R.J., eds., AIME, New York, 1976, p. 715-721.
- Mitcham, T.W., 1952, Significant spatial distribution patterns to minerals in the Coeur d'Alene district, Idaho, Science, v. 115, no. 2975, p. 11.
- Moe, R.F., 1954, White Pine mine development, flat lying, deep seated ore calls for mobile equipment, conveyor haulage, Min. Eng., v. 6, no. 4, p. 381-386.
- Moen, W.S., 1976, Silver occurrences of Washington, Wash. Div. Geol. Earth Res. Bull 69, p. 30-33.
- Moench, R.H., 1964, Geology of precambrian rocks, Idaho Springs district, Colorado, U.S. Geol. Survey Bull. 1182A, p. A1-A70.
- Moffit, F.H., 1935, Copper resources of Alaska, in Copper Resources of the World, 16th International Geological Congress, George Banda Publishing Co., Menasha, Wisconsin, p. 137-149.
- Mognessensky, B., 1967, Structural analysis of the fracture pattern at White Pine Mine, Ontonagon County, Michigan, MS thesis, Michigan Tech., Houghton.

- Molybdenum Corporation of America (Moly Corp.), Annual Report 1972, 1973, 1974, 1975, 1976, 1977.
- Montana College of Mineral Science and Technology, 1976, Eleventh Indust. Minerals Forum. Montana Bur. Mines - Geol. Spec. Pub. 74, 186 p.
- Moore, W.J., Lanphere, M.A., and Obradovich, J.D., 1968, Chronology of intrusion, volcanism and ore deposition at Bingham, Utah, *Econ. Geol.* v. 63, no. 6, p. 612-621.
- Moore, J.G., Geology and mineral deposits of Lyon, Douglas, and Ormsby Counties, Nevada, Nevada Bur. Mines Bull. 75, 45 p.
- Morns, H.T., 1964, Discovery of the Burgin Mine, East Tintic mining district, *in* Mining geology and the base metals, Fifth Cento Symposium, Ankara, Turkey, Central Treaty Organization, p. 271-295.
- Morris, H.T., 1957, General geology of the east Tintic mountains, Utah, *in* Cook, D.R., ed., Geology of east Tintic mountains and ore deposits of the Tintic mining districts, Utah Geol. Soc. Guidebook Geol. Utah 12, 176 p.
- Morris, H.T., Lovering, T.S., and Goode, H.D., 1961, Stratigraphy of the East Tintic mountains, Utah, U.S. Geol. Survey Prof. Paper 361, 145 p.
- Morris, H.T., 1968, The main Tintic mining district, Utah, *in* Ore deposits of the United States, 1933-1967, AIME, New York, v. 2, p. 1043-1073.
- Mouat, M.M., and Clendenin, C.W., 1977, Geology of the Ozark Lead Company Mine, Viburnum trend, southeast Missouri, *Econ. Geol.*, v. 72, no. 3, p. 398-407.
- Mueller, W.H.T., 1974, The mineralogy, geology, and paragenesis of the 1208 oxide stope, defiance workings, Darwin Mine, Darwin, California, MS thesis, Univ. Calif., Riverside.
- Murray, J.W., and Staley, E.K., 1973, Underground operations at Superior, AMC Convention, Denver, Colorado, Sept. 9-12, 1973 (Amer. Min. Congress)
- Murphy, J.E., and Mejia, V.M., 1961, Underground geology at Iron Mountain, *in* Guidebook to the geology of the St. François Mountain area, Missouri Dept. Bus. & Adm., Div. Geol. Survey & Water Resources Rept. Invest. 26, p. 129-133.
- Nash, J.T., 1973, Geochemical studies in the Park City district, *in* Ore fluids in the Mayflower Mine, *Con. Geol.*, v. 68, no. , p. 34-51.
- Nash, J.T., 1978, Geologic map and cross sections of the Midnite Mine, Stevens County, Washington, U.S. Geol. Survey, Misc. Field Study Map MF-943, scale 1:1,200.
- Neuman, R.B., and Nelson, W.H., 1965, Geology of the western Great Smokey Mountains, Tennessee, U.S. Geol. Survey Prof. Paper 349D, p. D1-D81.

- New England Intercollegiate Geological Conference - 51st Ann. Meeting Guidebook, 1959, Stratigraphy and structure of west central Vermont and adjacent New York.
- New Mexico mines and mineral resources, 1977, Annual report, July 1975-June 1976.
- New York State Geological Association, 1968, 40th Annual Meeting Field Trip Guidebook, Trip D., Sterling and Franklin area in the highlands of New Jersey,.
- Newmark, N.M., Hall, W.J., and Hendron, A.J., 1974, Classification, engineering properties and field exploration of soils, intact rock and in situ rock masses, Report Wash-1301, Office of the Chief of Engineers, Dept. of the Army, Washington, D.C., 256 p.
- Noble, J.A., and Harder, J.O., 1948, Stratigraphy and metamorphism in a part of the northern Black Hills and the Homestake Mine, Lead, South Dakota, Geol. Soc. Amer., Bull, v. 59, no. 9, p. 941-975.
- Noble, J.A., Harder, J.O., and Slaughter, A.L., 1949, Structure of a part of the northern Black Hills and the Homestake Mine, Lead, South Dakota, Geol. Soc. Amer., Bull., v. 60, no. 2, p. 321-352.
- Noble, J.A., 1950, Ore mineralization in the Homestake Gold Mine, Lead, South Dakota, Geol. Soc. Amer., Bull., v. 61, no. 3, p. 221-252.
- Nolan, T.B., 1962, The Eureka mining district, Nevada, U.S. Geol. Survey Prof. Paper 406, 78 p.
- Nolan, T.B., and Hunt, R.N., 1968, The Eureka mining district, Nevada, in Ridge, J.D., ed., Ore deposits of the United States, 1933-1967, AIME, New York, v. 1, p. 966-991.
- O'Brien, J.C., 1943, Current notes on the activity in the strategic minerals, Redding Field district, Calif. Div. Mines Report 39, p. 324.
- O'Brien, J.C., 1947, Mines and mineral resources of Siskiyou County, California Div. Mines Report 43, 425-427.
- Office of the Federal Register, 1978, 30 mine resources, Revised July 1, 1978, 982 p.
- Ohio Division of Mines, 1977, 1977 Division of Mines Report, 120 p.
- Ohle, E.L., 1968, Copper mineralization in the upper part of the copper harbor conglomerate at White Pine, Michigan - Discussion, Econ. Geol., v. 63, no. 2, p. 190-191.
- Oklahoma Department of Mines, 1977, Sixty-ninth Annual Report, Department of Mines, 48 p.
- _____, 1978, Chief Mine Inspector, 1978 Annual Report, 53 p.

- Olmstead, H.W., and Johnson, D.W., 1966, Inspiration geology, in Titley, S.R., and Hicks, C.L., eds., Univ. Ariz. Press, Tucson, 287 p.
- Olson, J.C., 1953, Part 6, Outlying deposits in North Carolina, U.S. Geol. Survey Prof. Paper 248D, Mica deposits of the southeastern Piedmont, p. 283-292.
- Osterwald, F.W., and others, 1966, Mineral resources of Wyoming, Geol. Survey Wyoming, Bull. 50, 287 p.
- Overstreet, W.C., and Bell, H., III, 1965, Geologic map of the crystalline rocks of South Carolina, U.S. Geol. Survey Misc. Geol. Invest., map I-413.
- _____, 1965, The crystalline rocks of South Carolina, U.S. Geol. Survey Bull. 1183, 126 p.
- Paarlberg, N.L., and Evans, L.L., 1977, Geology of the Fletcher Mine, Viburnum Trend, southeast Missouri, Econ. Geol., v. 72, no. 3, p. 391-397.
- Page, L.R., and others, 1953, Pegmatite investigations 1942-45, Black Hills, South Dakota, U.S. Geol. Survey Prof. Paper 247, 228 p.
- Page, J.J., and Larrabee, D.M., 1962, Beryl resources of New Hampshire, U.S. Geol. Survey Prof. Paper 353, 49 p.
- Palache, C., 1935, The minerals of Franklin and Sterling Hill, Sussex County, New Jersey, U.S. Geol. Survey Prof. Paper 180, 135 p.
- Panza, A.J., Jr., 1971, Geology and ore deposits of the Silver City - De Lamar - Flint Region, Owyhee County, Idaho, PhD thesis, Colorado Sch. Mines, Golden.
- Pardee, J.T., 1918, Manganese at Butte, Montana, U.S. Geol. Survey Bull. 690E, 147 p.
- Pardee, J.T., 1922, Deposits of manganese ore in Montana, Utah, Oregon, and Washington, U.S. Geol. Survey Bull. 724C, p. 141-243.
- Pardee, J.T., and Schrader, F.C., 1933, Metalliferous deposits of the greater Helena mining region, Montana, U.S. Geol. Survey Bull. 842, 318 p.
- Pardee, J.T., and Park, C.F., Jr., 1948, Gold deposits of the southern Piedmont, U.S. Geol. Survey Prof. Paper 213, 156 p.
- Parent, C.F., 1941, Relationships of manganese minerals in the Butte district, BS thesis, Montana Sch. Mines, Butte.
- Park, C.F., Jr., 1968, Mineral deposits of the Pacific coastal region, in Ridge, J.D., ed., Ore deposits of the United States, 1944-1967, AIME, New York.

- Parker, J.M., 1963, Geologic setting of the Hamme Tungsten district, U.S. Geol. Survey Bull. 1122G, 68 p.
- Parker, R.L., and Sharp, W.N., 1970, Mafic-ultramafic igneous rocks and associated carbonatites of the Gem Park Complex, Custer and Fremont Counties, Colorado, U.S. Geol. Survey Prof. Paper 649, 24 p.
- Patricio, J.G., and Beus, M.J., 1976, Determination of the in situ modulus of deformation in hard rock mines of the Coeur d'Alene district, Idaho, Symp. on Rock Mechanics, Snowbird, Utah, August 25-27, 1976, Proc. 17, p. 489.1-489.7.
- Patton, W.W., Jr., Miller, T.P., and TAILLEUR, I.L., 1968, Regional geologic map of the Shunknak and souther part of the Ambler River Quadrangles, Alaska, U.S. Geol. Survey Map I-554, scale 1:250,000.
- Pavrides, 1962, Geology and manganese deposits of the Maple and Hovey Mountains area, Aroostook County, Maine (with a section on lithology and mineralogy of the deposits, by Louis Pavrides and Charles Milton), U.S. Geol. Survey Prof. Paper 362, 116 p.
- Pay Dirt, 1970, Sept. 28, 1970
- Pay Dirt, 1970, March, 1970.
- Pay Dirt, 1975,
- Pennepacker, E.N., 1932, Geology of the Robinson (Ely) mining district in Nevada, Mining and metallurgy, v. 13, no. 304, p. 163-168.
- Peterman, Z.E., and Hildreth, R.A., 1978, Reconnaissance geology and geochronology of the precambrian of the Granite Mountains, Wyoming, U.S. Geol. Survey Prof. Paper 1055, 22 p.
- Peters, W.C., 1978, Exploration and mining geology, John Wiley & Sons, Inc.
- Peterson, N.P., 1950, Lead and zinc deposits in the Globe-Miami district, Arizona, in Arizona zinc and lead deposits, Part I, Arizona Bur. Mines Geol. Ser. 18, Bull. 156, p. 98-112.
- Peterson, N.P., Gilbert, D.M., and Quick, G.L., 1951, Geology and ore deposits of the Castle Dome area, Gila County, Arizona, U.S. Geol. Survey Bull. 971, 134 p.
- Peterson, N.P., 1954, Copper Cities copper deposit, Globe-Miami district, Arizona, Econ. Geol., v. 49, no. 4, p. 362-377.
- Peterson, N.P., and Swanson, R.W., 1956, Geology of the Christmas Copper Mine, Gila County, Arizona, U.S. Geol. Survey Bull. 1027H, p. 351-373.
- Peterson, N.P., 1962, Geology and ore deposits of the Globe-Miami district, Arizona, U.S. Geol. Survey Prof. Paper 342, 151 p.

- Phillips, C.H., Cornwall, H.R., and Rubin, M., 1971, A holocene orebody of copper oxides and carbonates at Ray, Arizona, *Econ. Geol.*, v. 66, no 3, p. 495-498.
- Phinney, W.C., 1972, Duluth Complex, history and nomenclature, in *Geology of Minnesota, a centennial volume*, Minn. Geol. Survey, St. Paul, Minn., p. 333-360.
- Pierce, P., 1977, Brenmac-Sunrise Property, Bur. Mines MAS Deposit Summary Report, 62 p.
- Pilkinton, H.D., 1970, Keystone Mines Exp. Prog., 61 p.
- Pinger, A.W., 1974, A review of mineralogical, geological and mining activities in the Franklin area, Sussex County, New Jersey, *Rocks Miner.*, v. 49, no. 4, p. 256, 271-273.
- Piper, A.M., 1925, MS thesis, Univ. of Idaho.
- _____, 1974, Rock types, also geologic and hydrologic settings, favorable to deep placement of high-level radioactive wastes, Report Y/OWI/SUB-3745/4, 34 p.
- _____, 1975, Hypothetical prototype sites of repositories for radioactive wastes: Certain metamorphic rocks and mudstone, Report Y/OWI/SUB-3745/4, 34 p.
- Pope, W., 1970, Geology and mineralogy of the Trump Fissure-Fault orebody-Trixie Mine, east Tintic district, Utah, MS thesis, Brigham Young Univ., Provo, Utah.
- Postel, A.W., 1952, Geology of Clinton County Magnetite district, New York, U.S. Geol. Survey Prof. Paper 237, 88 p.
- Power, W.R., Economic geology of the Georgia Marble district, p. 59-68.
- Pratt, H.R., and others, Physical and mechanical properties of selected geologic materials - a compendium, TR 75-3.
- Pratt, H.R., Hustrulid, W.A., and Stephenson, D.E., 1978, Earthquake damage to underground facilities, Savannah River Laboratory Report DP-1513, 84 p.
- Pratt, H.R., Lingle, R., Schranf, T., 1979, Laboratory measured material properties of quartz monzonite, climax stock, Nevada test site, TR 79-50, submitted to Lawrence Livermore Laboratory.
- Pressel and others, Alaska D.G. & GS Open File Report 28.
- Price, R.C., 1972, Diggings and doings in Park City, 2nd ed., Univ. Utah Press, Salt Lake City, 1972.
- Pride D.E., and Robinson, C.S., 1978, Multiple intrusion and hydrothermal

- Prinz, W.C., 1967, Geology and ore deposits of the Philipsburg district, Granite County, Montana, U.S. Geol. Survey Bull. 1237, 66 p.
- Proffett, J.M., 1973, Structure of the Butte district, Montana, Soc. Econ. Geol. Guidebook, Butte Field Meeting, G1-G12.
- Prucha, J.J., 1956, Geology of the Brewster Magnetite district of south eastern New York, New York State Museum Bull. 43, p. 36-40.
- Prucha, J.J., Scotford, D.M., and Sneider, R.M., 1968, Bedrock geology of parts of Putnam and Westchester Counties, New York and Fairfield County, Connecticut, New York State Museum Map and Chart Series 11, p. 22.
- Purdue, F.L., 1975, Geology and ore deposits of the Blackbird mining district, Idaho, MS thesis, New Mexico, Albuquerque.
- Purdy, C.P., Jr., 1954, Directory of Washington mining operations, Wash. Div. Mines Geol. Inf. Circ. 23, 73 p.
- Quinlan, J.J., and Simos, J.G., 1968, The Mayflower Mine, in Erickson, A.J., Jr., Phillips, W.R., and Garmoe, W.J., Park City district, Utah Guidebook to the geology of Utah 22, Utah Geological Society, p. 40-55.
- Radabaugh, R.E., Merchant, J.S., and Brown, J.M., 1968, Geology and ore deposits of the Gilman (Red Cliff, Battle Mountain), district, Eagle County, Colorado, in Ridge, J.D., ed., Ore deposits of the United States, 1933-1967, AIME, New York, p. 641-664.
- Ramsey, R.H., 1953, White Pine Copper Mine, mill, and smelter construction stepped up as New Michigan project nears production stage, Eng. Min. J., v. 154, no. 1, p. 72-87.
- Ramspott, L.D., 1979, Waste-isolation projects,
- Ramspott, L.D., and others, 1979, Technical concept for a test of geologic storage of spent reactor fuel in the climax granite.
- Ranta, D.E., and others, 1976, Geology of the Urad and Henderson molybdenite deposits - a review, in Epis, R.C., and Weimer, R.J., eds., Professional contributions of Colorado Sch. Mines, Studies in Colorado field geology, no. 8, p. 477-485.
- Reed, R.C., 1979, Michigan precambrian, - Geology and minerals, Mining Congr. J., v. 65, no. 5, p. 46-51.
- Reid, R.R., 1961, Guidebook to the geology of the Coeur d'Alene mining district, Idaho Bur. Mines Geol. Bull. 16, Moscow, Idaho, 37 p., also Pamph. 133, 103 p.

- Reid, R.R., and others, 1976, Fracture - stratigraphic controlled - metamorphic - hydrothermal ore bodies - the Bunker Hill Mine, Coeur d'Alene district, Idaho, USA, Abstr., Int. Geol. Congr. Abstr. - Congr. Geol. Int. Resumes 25, Section 4, Mineral deposits; 4A, Genesis of stratiform ore deposits, p. 182.
- Reinking, R.L., and Hibelink, P.A., 1973, Mineralogy of the altered San Juan formation at the Idarado Mine, Silverton district, Colorado, Econ. Geol., v. 68, no. 3, p. 407-412.
- Richert, R.C., 1974, Mount Hope project, studies of an underground site for developing peaking capacity, in Electric power and the civil engineer, Power Division, Specialty Conference, Boulder, Colorado, August 12-14, 1974, ASCE, New York, p. 265-277.
- Ridge, J.D., 1958, Selected bibliographies of hydrothermal and magmatic mineral deposits, Geol. Soc. Amer. Mem. 75, Boulder, Colorado, 198 p.
- Ridge, J.D., ed., 1968, Ore deposits of the United States, 1933-1967, AIME,
- _____ 1972, Annotated bibliographies of mineral deposits in the western hemisphere, Geol. Soc. Amer. Mem. 131, Boulder, Colorado, 681 p.
- Roales, R.J., Monzgomery, K.M., and Lehner, R.E., 1967, Geology and mineral resources of Eureka County, Nevada, Nevada Bur. Mines Bull. 64, 152 p.
- Robertson, A.F., and Roby, R.N., 1951, Mines and mineral deposits (except fuels), Judith Basin County, Montana, U.S. Bur. Mines Inf. Circ. IC-7602, 48 p.
- Robertson, J.M., 1975, Geology and mineralogy of some copper sulfide deposits near Mount Bohemia, Keweenaw County, Michigan, Econ. Geol., v. 70, no 7, p. 1202-1224.
- Robinson, R.F., and Cook, A., 1966, The Safford copper deposit, Lone Star mining district, Graham County, Arizona, in titley, S.R., and Hicks, C.L., eds., Geology of the porphyry copper deposits, southwestern North America, Univ. Arizona Press, Tucson, p. 251-266.
- Robinson, C.S., and others, 1974, Engineering geologic, geophysical, hydrologic and rock-mechanics investigations of the Straight Creek Tunnel Site and Pilot Bore, Colorado, U.S. Geol. Survey Prof. Paper 815, 134 p.
- Robinson, C.S., 1975, Ground water hydrology, Henderson Mine, Colorado, Mining Eng., v. 27, no. 12, p. 67.
- Rocky Mountain Association of Geologists - 1960 Guidebook for the Field Conference, B-3 Field Trip to Climax, Colorado, Geology of the Climax molybdenite deposit; a progress report.

- Rogers, R.K., and Davis, J.H., 1977, Geology of the Buick Mine, Viburnum Trend, southeast Missouri, *Econ. Geol.*, v. 72, no 3, p. 372-380.
- Rose, R.L., 1969, Geology of parts of the Wadsworth and Churchill Butte Quadrangles, Nevada, *Nevada Bur. Mines Bull.* 71, 30 p.
- Ross, C.P., 1934, Geology and ore deposits of the Casto Quadrangle, Idaho, *U.S. Geol. Survey Bull.* 854, 135 p.
- _____, 1935, Copper in Idaho, in *Copper resources of the world*, 16th Int. Geological Congress, George Banda Publishing Co., Menasha, Wisconsin, p. 261-269.
- _____, 1937, Geology and ore deposits of the Bayhorse region, Custer County, Idaho, *U.S. Geol. Survey Bull.* 877, 92 p.
- Ross, C.P., and Forrester, J.D., 1958, Outline of the geology of Idaho, *Idaho Bur. Mines Geol. Bull. No. 15*, 74 p.
- Ross, C.P., 1963, The Belt Series in Montana, (with geologic map compiled by B.A.L. Skipp, and a section on paleontology criteria, by R. Rezak), *U.S. Geol. Survey Prof. Paper 346*, 122 p.
- Ross, C.S., 1935, Origin of the copper deposits of the Ducktown type in the southern Appalachian Region, *U.S. Geol. Survey Prof. Paper 179*, 165 p.
- Ross, D.C., 1961, Geology and mineral deposits of Mineral County, Nevada, *Nevada Bur. Mines Bull.* 58, 98 p.
- Rothrock, H.E., Johnson, C.H., and Hahn, A.D., 1946, Fluorspar resources of New Mexico, *New Mexico Bur. Mines, Min. Res. Bull.* 21, p. 71-73, 176-190.
- Rubly, G.R., 1938, Miami - Inspiration district, in Butler, B.S., and Wilson, E.D., and Razor, C.A., eds., *Arizona Bur. Mines, Geol. Series 10*, Bull. 143, p. 66-72.
- Rudman, A.J., Summerson, C.H., and Hinzu, W.J., 1965, Geology of basement in midwestern U.S., *AAPG Bull.*, v. 49, no. 7, p. 894-904.
- Runnels, D.D., 1960, *Econ. Geol.*, Mineralogy and sulfur isotopes of the Ruby Creek copper prospect, Burnite, Alaska, v. 64, no. 1, p. 75-90.
- _____, 1963, The ore deposits of Ruby Creek, Cosmos Hills, Alaska, thesis, Harvard University.
- Rupp, G.H., 1939, Block caving at the Sunrise Iron Mine, Wyoming, *AIME Tech. Pub.* 1067, 16 p.

- Sahinen, U., 1957, Mines and mineral deposits, Missoula and Ravalli Counties, Montana, Montana Bur. Mines Geol. Bull. 8, 63 p.
- Sainsbury, C.L., and others, 1961, Beryllium in stream sediments from the tin-tungsten provinces of the Seward Peninsula, Alaska, in Short papers in the geologic and hydrologic sciences, articles 147-292, Geol. Survey Research 1961, U.S. Geol. Survey Prof. Paper 424C, p. C16-C17.
- St. Joseph Minerals Annual Report, 1978.
- St. Joseph Minerals Special Release, 1979.
- Sales, R.H., 1914, Ore deposits at Butte, Montana, AIME Trans., v. 46, no. 8, p. 3-109.
- Sales, R.H., and Meyer, C., 1948, Wall-rock alteration, Butte, Montana, AIME Trans., v. 178, p. 9-35.
- Sales, R.H., 1954, Genetic relation between granites, porphyries, and associated copper deposits, First Jackling Lecture, Min. Eng., v. 6, no. 5, p. 499-505.
- Sanjines, R., 1967, Ore controls and the formation of the ore bearing structures in the Idarado Mines, San Miguel and Ouray Counties, Colorado, MS thesis, North Dakota.
- Santos, E.S., Hall, R.B., and Weisner, R.C., 1975, Mineral resources of the San Pedro Parks wilderness and vicinity, Rio Arriba and Sandoval Counties, New Mexico, U.S. Geol. Survey Bull. 1385C, 29 p.
- Savage, C.N., 1965, Geologic history of Pend Oreille Lake region in north Idaho, Idaho Bur. Mines Geol. Pamph. 134, 18 p.
- _____, 1967, Geology and mineral resources of Bonner County, Idaho Bur. Mines Geol. Co. Rept. 6, 131 p.
- Schilling, J.H., 1956, Geology of the Questa Molybdenum (Moly) Mine area, Taos County, New Mexico, New Mexico Bur. Mines Min. Res. Bull. 51, 87 p.
- _____, 1960, Mineral resources of Taos County, New Mexico, New Mexico Bur. Mines Min. Res. Bull. 71, 124 p.
- _____, 1962, An inventory of molybdenum occurrences in Nevada, Nevada Bur. Geol., Report 2, p. 32.
- Schmidt, R.G., 1963, Geology and ore deposits of the Cuyuna north range, Minnesota, U.S. Geol. Survey Prof. Paper 407, 96 p.
- _____, 1976, Geology of the precambrian W (lower precambrian) rocks in western Gogebic County, Michigan, U.S. Geol. Survey Bull. 1407, 40 p.

- Schrader, F.C., 1915, Mineral deposits of the Santa Rita and Patagonia Mountains, Arizona, (with contributions by J.M. Hill), U.S. Geol. Survey Bull. 582, 373 p.
- Schwartz, G.M., 1953, Geology of the San Manuel copper deposit, Arizona, U.S. Geol. Survey Prof. Paper 256, 65 p.
- Schwartz, G.M., and Reid, I.L., 1955, Replacement and rock alteration in the Soudan iron ore deposit, Minnesota, AIME Trans., v. 202, p. 298-300.
- Searls, F., Jr., 1948, A contribution to the published information on the geology and ore deposits of Goldfield, Nevada, Univ. Nevada Bull., v. 42, no. 5, Geol. Min. Ser. 48, 21 p.
- Sequin, M.K., 1973, The use of geophysical methods for localizing the zones of cobalt and copper sulphides in Idaho. (Utilite d'emplor des methodes geophysiques pour localiser des zones de sulfures de cobalt et de cuivre en Idaho.) Nat. Can. (NCANAS), v. 100, no. 2, p. 177-186.
- Sharp Bits, 1955, Geology - A brief history of two billion years, Sharp Bits, v. 6, no. 2, p. 2-19.
- Shepard, W.M., Morris, H.T., and Cook, D.R., 1968, Geology and ore deposits of the east Tintic mining district, Utah, in Ridge, J.D., ed., Ore deposits of the United States, 1933-1967, AIME, New York.
- Sheridan, D.M., Maxwell, C.H., and Albee, A.L., 1967, Geology and uranium deposits of the Ralston Buttes district, Jefferson County, Colorado, (with sections on paleozoic and younger sedimentary rocks), U.S. Geol. Survey Prof. Paper 520, 121 p.
- Short, M.N., and Wilson, E.D., 1938, Magma Mine area, Superior, in Geology and ore deposits of the Tombstone district, Arizona, by Butler, B.S., Wilson, E.D., and Razor, C.A., eds., Ariz. Bur. Mines, Geol. Series 10, Bull. 143, p. 90-97.
- Short, M.N., and others, 1943, Geology and ore deposits of the Superior mining area, Arizona, Univ. Ariz Bull., v. 145, no. 4, Ariz. Bur. Mines, Geol. Ser. 16, Bull. 151 and Supplement.
- Sicherman, A., and others, 1976, Pacific Northwest Metals and Min. Conf. _____ 1976, BCMC, Geol. and Min. - Ambler, Alaska, April, 1976.
- Silverman, A., Long, A., and Kulp, J.L., 1960, Age of Coeur d'Alene mineralization; an isotopic study, (discussion of the gem stocks and adjacent ore bodies, Coeur d'Alene district, Idaho, by G.M., Crosby), AIME Trans., v. 217, p. 117-118.
- Silverman, A., 1965, Economic geology of the Flint Creek Range, Billing Geol. Soc. Ann. Field Conf. 16, August 12-14, 1965, Univ. Montana, Missoula, p. 108-119.

- Simmons, W.W., 1950, Recent geological investigations in the Ducktown mining district, Tennessee, in Snyder, F.G., ed., Symposium on mineral resources of the southeastern United States, Univ. Tenn. Press. Knoxville, 236 p.
- Simmons, W.W., and Fowells, J.E., 1966, Geology of the Copper Cities Mine, in Titley, S.R., and Hicks, C.L., eds., Geology of the porphyry copper deposits, southwestern North America (Wilson volume), Univ. Ariz. Press, Tucson, 287 p.
- Sims, P.K., and Leonard, B.F., 1952, Geology of the Andover mining district, Sussex County, New Jersey, N.J. Div. Plan & Dev. Bull 62, Geol. Ser. 48 p.
- Sims, P.K., 1953, Geology of the Dover Magnetite district, Morris County, New Jersey, U.S. Geol. Survey Bull. 982G, 305 p.
- _____, 1958, Geology and magnetite deposits of Dover district, Morris County, (with a description of the geologic section at Hibernia Mine by A.F. Buddington), U.S. Geol. Survey Prof. Paper 287, 162 p.
- Sims, P.K., Drake, A.A., Jr., and Tooker, E.W., 1963, Economic geology of the Central City district, Gilpin County, Colorado, U.S. Geol. Survey Prof. Paper 359, 231 p.
- Sims, P.K., and others, 1963, Geology of uranium and associated ore deposits central part of the front range mineral belt, Colorado, U.S. Geol. Survey Prof. Paper 371, 119 p.
- Sims, P.K., and Sheridan, D.M., 1964, Geology of uranium deposits in the front range, Colorado, (with sections by R.V. King, F.B., Moore, D.H. Richter, and J.D. Schlottmann), U.S. Geol. Survey Bull. 1159, 116 p.
- Sims, P.K., 1976, Precambrian tectonics and mineral deposits, Lake Superior region, Econ. Geol., v. 71, no. 6, p. 1092-1127.
- Sims, S.J., 1968, The Grace Mine magnetite deposit, in Ridge, J.D., ed., Ore deposits of the United States, 1933-1967, AIME, New York, v. 1, p. 108-124.
- Sisselman, R., 1976, New exploration and development at lead; frosting on Homestake's 100th birthday cake, Eng. Min. J., v. 1, no. 5, p. 90-96.
- Shrivastava, J.N., and Proctor, P.D., 1962, Trace-element distribution in the Searchlight, Nevada, quartz monzonite stock, Geol. Soc. Amer. Spec. Paper 68, p. 270.
- Skillings, D.N., 1975, Cities Service Co.'s Pinto Valley copper project, Skillings Min. Rev., July 19, 1975, p. 14-15, 18-21.
- Skillings Mining Review, 1971, St. Joe opens new \$30,000,000 complex at Balmat, N.Y., October 23, p. 11-15.
- _____, 1973, (Miami East).

____ 1975, (Miami East).

____ 1975, Safford Phelps Dodge, v. 64, no. 8, Feb. 22, p. 1, 6.

____ 1977, Red Mountain Mine, March 26.

____ 1977, Oracle Ridge, v. 66, no. 33, p. 6.

____ 1978, Oracle Ridge copper mining project, v. 67, no 2, p. 7, 14.

____ 1979, May 5.

Skinner, B.J., and Milton, D.J., 1955, The Elizabeth copper mine, Vermont, Econ. Geol., v. 50, no. 7, p. 751-752.

Skinner, E.H., 1972, Summary of physical properties from Crescent Mine, Coeur d'Alene district, Idaho, AIME Trans., v. 252, p. 359-360, App. 2.

Skinner, E.H., and others, 1975, Biaxial test results, Crescent Mine, Coeur d'Alene mining district, in Hoskins, E.R., Jr., ed., Applications of rock mechanics, 15th Symp. Rock Mech., Custer State Park, South Dakota, September 17-19, 1973, Amer. Soc. Civil Eng., New York, p. 277-271.

Slaughter, A.L., 1968, The Homestake Mine, in Ridge, J.D., ed., Ore deposits of the United States, 1933-1967, AIME, New York, v. 2, p. 1437-1459.

Smedes, H.W., 1966, Geology and igneous petrology of the northern Elkhorn Mountains, Jefferson and Broadwater Counties, Montana, U.S. Geol. Survey Prof. Paper 510, 116 p.

Smith, G.O., Bastin, E.S., and Brown, C.W., 1907, Geologic atlas of the United States, Penobscot Bay Folio, Maine, U.S. Geol. Survey Folio 149, 14 p.

Smith, P.S., 1908, Investigations of the mineral deposits of Seward Peninsula, U.S. Geol. Survey Bull. 345E, p. 206-250.

Smith, P.S., and Eakin, H.M., 1911, The Shungnak Region, Kobuk Valley, U.S. Geol. Survey Bull. 480J, p. 271-305.

Smith, P.S., 1913, The Noatak-Kobuk Region, Alaska, U.S. Geol. Survey Bull. 536, 160 p.

____ 1913, Lode mining near Fairbanks, U.S. Geol. Survey Bull. 542F, p. 137-202.

____ 1913, An account of lode mining near Fairbanks, in A geologic reconnaissance of the Fairbanks Quadrangle, Alaska, Pringle, L.M., U.S. Geol. Survey Bull. 525, 220 p.

Smith, P.S., and Mertie, J.B., Jr., 1930, Geology and mineral resources of northwestern Alaska, U.S. Geol. Survey Bull. 815, 351 p.

- Smith, P.S., 1930, Mineral resources of Alaska in 1927, U.S. Geol. Survey Bull. 810A, p. 1-64.
- _____, 1930, Mineral industry of Alaska in 1928, U.S. Geol. Survey Bull. 813A, p. 1-72.
- _____, 1932, Mineral industry of Alaska in 1929, U.S. Geol. Survey Bull. 824A, p. 1-81.
- Smith, P.S., and others, 1937, Mineral resources of Alaska, Report on progress of investigations in 1934, U.S. Geol. Survey Bull. 868, 389 p.
- Smith, P.S., 1942, Occurrences of molybdenum minerals in Alaska, U.S. Geol. Survey Bull. 926C, p. 161-210.
- Smith, W., 1975, Memorandum (September 6, 1940), on recommendations for exploration in the Mill City, Nevada, Tungsten district, U.S. Geol. Survey Open File Report 75-319, 15 p.
- Snapp, T., 1975, Bartholomae Au Mine reopens, Alaska Weekly, v. 6.
- Snyder, F.G., and Emery, J.A., 1956, Geology in development and mining southeast Missouri lead belt, recommended development of three classes of orebodies, AIME Trans., v. 8, no. 12, p. 1216-1224.
- Snyder, F.G., 1969, Precambrian iron deposits in Missouri, in Wilson, H.D.B., ed., Magmatic ore deposits, Lancaster, Pa., Econ. Geology Publishing Co., Econ. Geology Monogr. 4, p. 231-239.
- Soc. Econ. Geol., 1973, Guidebook for Butte Field Meeting, Butte, Montana, Geol. Dept., Anaconda Co., Butte, Montana, 150 p.
- Soderberg, R.L., 1948, Mining methods of the Holden Mine, Howe Sound Co., Chelan Division, Holden, Wash., U.S. Bur. Mines Inf. Circ. 7448, 27 p.
- Sorenson, R.E., 1947, Deep discoveries intensify Coeur d'Alene activities Eng. Min. J., v. 148, no. 10, p. 70-78.
- Spencer, A.C., 1917, Geology and ore deposits of Ely, Nevada, U.S. Geol. Survey Prof. Paper 96, 189 p.
- Spengler, R.W., and others, 1979, Inventory of granitic masses in the State of Nevada, U.S. Geol. Survey Open File Report 79-235, 265 p.
- Spurr, J.E., and Garrey, G.H., 1908, Economic geology of the Georgetown Quadrangle (together with the Empire district) Colorado (with general geology by Sydney H. Ball), U.S. Geol. Survey Prof. Paper 63, p. 23-422.
- Staatz, M.H., and Trites, A.F., 1955, Geology of the Quartz Creek pegmatite district, Gunnison County, Colorado, U.S. Geol. Survey Prof. Paper 265, 111 p.

- Staatz, M.H., Bunker, C.M., and Bush, C.A., 1971, Geochemical prospecting for thorium veins by stream-sediment sampling, Lemhi Pass Quadrangle, Idaho and Montana, U.S. Geol. Survey Prof. Paper 750C, p. C136-C140.
- Staatz, M.H., 1972, Geology and description of the thorium-bearing veins, Lemhi Pass Quadrangle, Idaho and Montana, U.S. Geol. Survey Bull. 1351, 94 p.
- Stanford Research Institute, World minerals availability report, v. 3., 1976.
- Steidtmann, E., and Cathcart, S.H., 1922, Geology of the York tin deposits, Alaska, U.S. Geol. Survey Bull. 733, 130 p.
- Steidtmann, E., 1933, The iron ore deposits of Pilot Knob, Missouri, in Mining districts of the eastern states, 16th Int. Geol. Congr., Guide-book 2, p. 68-73.
- Steven, T.A., Ratte, J.C., 1965, Geology and structural control of ore deposition in the Creede District, San Juan Mountains, Colorado, U.S. Geol. Survey, Prof. Paper 487, 90 p.
- Steven, T.A., 1968, Ore deposits in the central San Juan Mountains, Colorado, in Ridge, J.D., ed., Ore deposits of the United States, 1933-1967, AIME, New York, v. 1, p. 706-713.
- Steven, T.S., and Eaton, G.P., 1975, Environment of Ore deposition in the Creede mining district, San Juan Mountains, Colorado, I. Geologic, hydrologic and geophysical setting, Econ. Geol., v. 70, no. 6, p. 1023-1037.
- Stewart, J.H., McKee, E.H., and Stager, H.K., 1977, Geology and mineral deposits of Lander County, Nevada, Part I - Geology, Part II - Mineral deposits, Nevada Bur. Mines Geol. Bull. 88, 106 p.
- Stoll, W.C., 1950, Mica and beryl pegmatites in Idaho and Montana, U.S. Geol. Survey Prof. Paper 229, 64 p.
- Stout, J.J., 1974, Potential pumped storage projects that would use existing reservoirs, in Engineering foundation conference, converting in pumped storage facilities, Franklin Pierce College, Rindge, N.H., Amer. Soc. Civil Eng., New York, p. 221-252.
- Stowe, C.H., comp., 1979, Utah mineral industry operator directory 1979, Utah Geol. Miner. Survey Circ. 58, 69 p.
- Stringham, B., 1953, Mining Eng., v. 5, no. 12, p. 1278-1282.
- _____, 1958, Relationship of ore to porphyry in the Basin and Range Province U.S.A., Econ. Geol., v. 53, no. 7, p. 806-822.
- _____, 1960, Relationship of ore to porphyry in the Basin and Range Province, U.S.A., Econ. Geol., v. 55, no. 8, p. 1622-1630.

- Stroud, J.L., and Conrad, S.G., 1958, Explanatory text for geologic map of North Carolina, North Carolina Div. Min. Res. Bull. 71, 51 p.
- Stuckey, J.L., 1968, Mineral resources of North Carolina, in North Carolina - Its geology and mineral resources, North Carolina Dept. Conserv. & Development, p. 283-284.
- Sweeney, P.H., Harrison, E.D., and Bradley, M., 1977, Geology of the Magmont Mine, Viburnum Trend, southeast Missouri, Econ. Geol., v. 72, no. 3, p. 365-374.
- Tabor, R.W., and Crowder, D.F., 1969, On batholiths and volcanoes - intrusions and eruption of late cenozoic magmas in the Glacier Peak area, North Cascades, Washington, U.S. Geol. Survey Prof. Paper 604, 65 p.
- Tennessee Division of Geology, 1977, 1976 Directory of Tennessee mining and oil and gas operations, 134 p.
- _____, 1979, List of publications, Tenn. Div. Geol., Nashville, 33 p.
- Tenney, J.B., 1935, The copper deposits of Arizona, in Copper resources of the world, 16th Int. Geological Congr., George Banda Publishing Co., Menasha, Wisconsin, p. 167-235.
- _____, 1935, Bisbee district (section in the Copper districts of Arizona), in Copper resources of the world, 16th Int. Geological Congr., George Banda Publishing Co., Menasha, Wisc., p. 221-228.
- Terra Tek, Inc., 1975, A geology compendium of the continental United States - with application to deep-based systems, DNA 3874, prepared for defense nuclear agency.
- Tesch, C.L., 1974, Production and development activities at the Homestake Gold Mine, Lead, South Dakota, Ann. Miner. Sump., Proc. 17, p. 102-113.
- Thomas, L.A., 1966, Geology of the San Manuel orebody, in Titley, S.R., and Hicks, C.L., eds, Geology of the porphyry copper deposits, southwestern North America, Univ. Ariz. Press, Tucson, 287 p.
- Thomas, R. A., 1977, Montana's giant Berkeley Pit Girds for another 22 years, Eng. Min. J., v. 178, no. 6, p. 107-109.
- Thomas, Fundamentals of mining, Australian University.
- Thompson, G.A., and Buck. F., 1968, Treasure mountain home, Deseret Book Co., Salt Lake City.
- Thompson, T.B., 1976, Geology of the down-dropped block, Leadville district, Colorado, in Woodward, L.A., and Northrup, S.A., eds., Tectonics and mineral resources of southwestern North America (Vincent Kelley vol.), New Mexico Geol. Soc. Spec. Pub. 6, 218 p.

- Tilling, R.I., Klepper, M.R., and Obradovich, J.D., 1968, K-Ar ages and time span of emplacement the Boulder batholith, Montana, Amer. J. Sci., v. 266, p. 671-689.
- Tillman, D.A., 1975, Mining in Vermont, Tower Publishing Co., Portland, ME, 95 p.
- Tri-state Geological Field Conference, 1953, Guidebook, 17th Ann. Field Conference, northern Wisconsin.
- Tschanz, C.M., and Pampeyan, E.H., 1970, Geology and mineral deposits of Lincoln County, Nevada, Nevada Bur. Mines Bull. 73, p. 140-147.
- Tucker, W.G., 1972, Review of mining 1922, Redding Field Div., Calif. Min. Bur. Rept. 19, p 8.
- Tung, P.Y.J., 1968, A study of the wall rocks and their relationship to the orebody at the Calloway Mine, Ducktown, Tennessee, MS thesis, Tennessee.
- Tung, P.Y.J., 1969, Wall rock mineral assemblages, Calloway Mine, Tennessee, Geol. Soc. Amer., Abstr., 1969, southeast section, Part 4, p. 82-83.
- Turney, A., 1978, Directory of active mines in Arizona (includes sand and gravel producers), Ariz. Dept. Miner. Res. D-4(78), 26 p.
- Twenhofel, W.S., 1953, Potential Alaskan mineral resources for proposed electrochemical and electrometallurgical industries in the upper Lynn Canal area, Alaska, U.S. Geol. Survey Circ. 252, 14 p.
- Tweto, O., 1968, Leadville district, Colorado, in Ridge, J.D., ed., Ore deposits of the United States, 1933-1967, AIME, New York, v. 1, p. 681-705.
- _____, 1968, Geologic setting and interrelationships of mineral deposits in the mountain province of Colorado and south central Wyoming, in Ridge, J.S., ed., Ore deposits of the United States, 1933-1967, AIME, New York, v. 1, p. 551-588.
- _____, 1977, Nomenclature of precambrian rocks in Colorado, U.S. Geol. Survey Bull. 1422D, 22 p.
- Tweto, O., and Lovering, T., 1977, Geology of the Minturn 15-minute Quadrangle, Eagle and Summit Counties, Colorado, U.S. Geol. Survey Prof. Paper 956, 96 p.

- Umpleby, J.B., 1913, A preliminary account of the ore deposits of the Loon Creek district, U.S. Geol. Survey Bull. 530A, p. 66-74.
- _____, 1913, Geology and ore deposits of Lemhi County, Idaho, U.S. Geol. Survey Bull. 258, 182 p.
- _____, 1924, The Osburn Fault, Idaho, J. Geol., v. 32, no. 7, p. 601-614.
- Umpleby, J.B., Westgate, L.G., and Ross, C.P., 1930, Geology and ore deposits of the Wood River Region, Idaho (with a description of the Minnie Moore and nearby mines), U.S. Geol. Survey Bull. 814, 250 p.
- Union list of geological field trip guidebooks of North America, 1978 by Paul Wilson, Houston, Texas, compiled and edited by Guidebook and Ephemeral Materials Committee, Geoscience Inf. Society, 97 p.
- U.S. Bureau Mines, 1971, Bureau of mines mineral yearbook, area reports, 1973, U.S. Bur. Mines, V. 2, p. 246-247.
- _____, 1974, Mineral supply, Bur. Mines Inf. Circ. 8654, Bur. Mines availability system and resource classification manual, 199 p.
- _____, 1976, State Liaison Officers, Mining and mineral operations in the New England and mid-atlantic states, a visitor guide, U.S. Bur. Mines Spec. Pub. 10-76, 72 p.
- _____, 1979, Active mineral operations in 1978, Idaho Bur. Mines Mem.
- U.S. Bureau Mines and U.S. Geol. Survey, 1976, Principles of the mineral resource classification system of the U.S. Bur. Mines and U.S. Geol. Survey, p. A1-A5.
- U.S. Bureau Mines State Liaison Offices, 1976A, U.S. Bur. Mines, Mining and mineral operations in the U.S., a visitor guide, Report HD 9506 U63U6, New England and mid Atlantic states, 72 p.
- _____, 1976B, Mining and mineral operations in the U.S., a visitor guide, Report Hd 9506 U63U66, Pacific states, 70 p.
- _____, 1976C, Mining and mineral operations in the U.S., a visitor guide, Report HD 9506 U63U64, Rocky Mountain states, 87 p.
- _____, 1976D, Mining and mineral operations in the U.S., a visitor guide, Report HD 9506 U66U63, South Atlantic states, 61 p.
- _____, 1977, Mining and mineral operations in the north-central states, a visitor guide, U.S. Bur. Mines Spec. Pub. HD 9606 U63U65, 120 p.
- _____, 1977, Mining and mineral operations in the south-central states, a visitor guide, U.S. Bur. Mines Spec. Pub. HD 9506 U63U67, 168 p.
- U.S. Geol. Survey - Bureau Mines, 1968, Mineral resources of the Appalachian region, U.S. Geol. Survey Prof. Paper 580, 492 p.

- U.S. Geol. Survey - Geologic and Water Resources Divisions, 1961, Short papers in the geologic and hydrologic sciences (articles 1-146), U.S. Geol. Survey Prof. Paper 424B, p. B1-B344.
- ____ 1961B, Geologic survey research, Synopsis of geologic and hydrologic results, U.S. Geol. Survey Prof. Paper 242 A, p. A1-A194.
- U.S. Geol. Survey, 1976, Granite-bimetallic Mine, CRIB W013436.
- Utah Geological Society, 1957, 12th Guidebook to the geology of Utah, Geology of the east Tintic Mountains and ore deposits of the Tintic mining districts.
- ____ 1957, Utah Geol. Soc. Guidebook 12, Ore Deposits of the Tintic Standard, north Lily and Eureka Lily Mines, by Malcolm B. Kildale, p. 103-137.
- Van Alstine, R.E., 1974, Geology and mineral deposits of the Poncha Springs SE Quadrangle, Chaffee County, Colorado, U.S. Geol. Survey Prof. Paper 829, 19 p.
- Vanderwilt, J.W., and King, R.U., 1955, Hydrothermal alteration at the climax molybdenite deposit, AIME Trans., v. 202, p. 41-53.
- Van Noy, R.M., Petersen, N.S., and Gray, J.J., 1970, Kyanite resources in the northwestern United States, an investigation of selected kyanite-group mineral deposits, U.S. Bur. Mines Rept. Invest. RI 7426, 81 p.
- Varnes, D.J., 1963, A - Geology and ore deposits of the south Silverton mining area, San Juan County, Colorado, U.S. Geol. Survey Prof. Paper 378, p. A1-A56.
- Visnes, N., 1957, Sand filling at the Galena Mine, Mining Eng., v. 9, no. 1, p. 49-52.
- Von Schonfeldt, H., 1970, An experimental study of open-hole hydraulic fracturing as a measurement method with particular emphasis on field tests, Corps of Engineers, Missouri River Div., Tech. Rept. MRD-3-70, p. 37-68.
- Waddell, G.G., 1963, Mining methods and costs, Deep Creek zinc-lead Mine, Goldfield Consolidated Mines Co., Stevens County, Wash., U.S. Bur. Mines Inf. Circ. 8174, 39 p.
- ____ 1966, In situ measurements of rock deformation in a vein-type deep mine, U.S. Bur. Mines Rept. Invest. 6747, 47 p.
- Walschmidt, W.A., 1925, Deformation in ores, Coeur d'Alene district, Idaho, Econ. Geol., v. 20, no. 6, p. 573-586.
- Wall Street Journal, July 25, 1977, p. 12.
- ____ September 2, 1977, p. 22
- ____ December 2, 1977, p. 25.
- ____ January 4, 1978, p. 9.

- Wallace, C.A., Klepper, M.R., French, A.B., and Scarborough, D.M., 1978, Preliminary geologic map of the northwestern part of the Butte 1⁰ x 2⁰ quadrangle, Montana, U. S. Geol. Survey Open File Report 78-371.
- Wallace, R.E., and others, 1961, Tectonic setting of the Coeur d'Alene district, Idaho, Idaho Bur. Min. Geol. Bull. 16, p. 3-5.
- Wallace, S.R., and others, 1968, Multiple intrusion and mineralization at Climax, Colorado, in Ridge, ed., Ore deposits of the United States, 1933-1967, AIME, New York, v. 1, p. 605-640.
- Wallace, S.R., and others, 1978, Geology of the Urad and Henderson molybdenite deposits, Clear Creek County, Colorado (with a section on a comparison of these deposits with those at Climax, Colorado), Econ. Geol., v. 73, no. 3, p. 325-368.
- Wallace Miner, April 19, 1979.
- ____ April 26, 1979.
- ____ 1979, Sunshine mine to become major in world silver market; 3 year plan: no. 12 shaft will be developed, May 17, 1979.
- ____ 1979, Bunker Hill Co., Zinc gripes about OSHA regulations, June 7, 1979.
- ____ 1979, District mine net profits at all-time high of \$37,321,483, July 5, 1979, p. 1.
- ____ July 12, 1979.
- Watowick, S.W., Graven, L.K., 1978, A preliminary geological view of the Minnamax copper-nickel deposit in the Duluth Gabbro at the Minnamax project, in Productivity in the Lake Superior mining district, Minn. Univ., Min. Supp. 39, p. 19.1-19.11, Proc. 51st annual meeting, Minn. section of AIME, Duluth, Minn., January 11-15, 1978.
- Weaver, C.E., 1976, Waste storage potential of triassic basins in southeast U.S., GIT, Office of Waste Isolation, Oak Ridge, Y/OWI/SUB-7009/2, 26 p.
- Weed, W.H., 1900, Geology of the Little Belt Mountains, Montana, (with notes on the mineral deposits of the Neihart, Barket, Yogo and other districts accompanied by a report on the petrography of the igneous rocks of the district, by L.V. Pirsson), U.S. Geol. Survey 20th Ann. Rept., Part III, e., p. 257-581.
- ____ 1912, Geology and ore deposits of the Butte district, Montana, U.S. Geol. Survey Prof. Paper 74, 262 p.
- Weege, R.J., and Pollock, J.P., 1966, Exploration methods in the copper country, Keweenaw Peninsula, Michigan, in Papers presented at the AIME Pacific Southwest Mineral Industry Conference, Sparks, Nevada, May 5-7, 1965, Session on north american exploration and mine development, Part C, p. 51-61.

- Weege, R.J., and others, 1972, The geology of two new mines in the native copper district of Michigan, *Econ. Geol.*, v. 67, no. 5, p. 622-633.
- Weigel, W.W., 1965, The inside story of Missouri's exploration boom, Part I, *Eng. Min. J.*, v. 166, no. 11, p. 76-86, 170, 172.
- Weis, P.L., 1961, Bleaching in the Coeur d'Alene district, Idaho, in *Guidebook to the geology of the Coeur d'Alene mining district, Idaho*, Idaho Bur. Mines Geol. Bull. 16, p. 11-13.
- Weissenborn, A.E., and Moen, W.S., 1974, Uranium in Washington, in *Energy resources of Washington*, Wash. Div. Geol. Earth Res. Inf. Circ. 50, p. 83-97.
- Wenner, D., and Gonzales, S., 1975, Geologic feasibility of talc and serpentinite bodies from the Appalachian Mountain region of eastern United States with regard to siting of radioactive-waste repositories, final report, submitted to Union Carbide Corp., Oak Ridge National Laboratories, Oak Ridge, Tennessee, 55 p.
- Wenner D.B., 1976, Geologic feasibility of talc and serpentinite bodies from the Appalachian Mountain region of eastern United States with regard to siting of radioactive-waste repositories, Part I - Additional conclusions relating to ultramafic rocks, Part II - Field investigations of talc and serpentinite deposits, submitted to Union Carbide Corp., Oak Ridge National Labs., Oak Ridge, Tennessee, 27 p.
- Western Miner, 1967, The Urad Molybdenum Mine, Climax Molybdenum Co., *Western Miner*, v. 40, no. 10, p. 56-59.
- Western Mining Directory, Inc., 1978, Howell Publishing Co., Denver, Colorado, v. 1, no. 1.
- Western Mining News, 1978-1979, Directory of Mines for Idaho, Montana and Washington, Western Mining News Publishers, Spokane, Washington.
- Wetzel, N., Benjamin, D., and Larson, C.E., 1979, Manganese resources of the Butte District, Montana, *U.S. Bur. Mines Mas Rept.*, Feb., 1979.
- Wharton, H.M., and others, 1975, Guidebook to the geology and ore deposits of selected mines in the Virburnum Trend, Missouri, Missouri Dept. Nat. Resources, *Geol. Survey Rept. Invest.* 58.
- Wheeler, H.P., Jr., and Eckard, W.E., 1952, Underground storage of natural gas in coal-mining areas, *U.S. Bur. Mines Inf. Circ.* 7654., 11 p.
- White, B.G., 1978, Beltian 'ore strata' in the Coeur d'Alene mining district, *Northwest Geol.*, v. 7, p. 39-46.
- White, D.L., 1974, Geology of the Pittsburg Landing-Big Canyon Creek area, Snake River Canyon, Idaho and Oregon, *Northwest Science*, v. 48, no. 1, p. 72-79.
- White, L., 1976, Trackless mining on a small scale, Inspiration's Black Pine silver mine, *Eng. Min. J.*, v. 177, no. 9, p. 98-100.

- White, W.S., Cornwall, H.R., and Swanson, R.W., 1954, Bedrock geology of the Ahmeek Quadrangle, Michigan, U.S. Geol. Survey map GQ-27.
- White, W.S., and Wright, J.S., 1954, The White Pine Copper district, Ontonagon County, Michigan, *Econ. Geol.*, v. 49, no. 7, p. 675-716.
- White, W.S., 1956, Regional structural setting of the Michigan native copper district, in Snelgrove, A.K., ed., *Geological exploration, Inst. Lake Superior Geology*, Houghton, Mich., 109 p.
- _____, 1960, The White Pine Copper district, *Econ. Geol.*, v. 55, no. 2, p. 402-409.
- White, W.S., and Wright, J.C., 1966, Sulfide-mineral zoning in the basal none-such shale, northern Michigan, *Econ. Geol.*, v. 61, no. 7, p. 1171-1191.
- White, W.S., 1968, The native copper deposits of northern Michigan, in Ridge, J.D., ed., *Ore deposits of the United States, 1933-1967, AIME*, New York, v. 1, p. 303-325.
- _____, 1971, Society of Economic Geologists, Guidebook Field Conference, Michigan copper district, September 30-October 2, 1971, Michigan Tech. Univ. Press., Houghton, 82 p.
- _____, 1971, A paleohydrologic model for mineralization of the White Pine copper deposit, northern Michigan, *Econ. Geol.*, v. 66, no. 1, p. 1-13.
- White Pine Copper Co., Geol. Staff, 1974, Reinterpretation of structure White Pine Mine, White Pine, Michigan, (Abstract), *Inst. Lake Superior Geol. Abstr. & Field Guides* 29, p. 30-31.
- Wiebelt, F.J., and Ricker, S., 1950, Investigation of the Atolia tungsten mines, San Bernardino County, California, U.S. Bur. Mines Rept. Invest. 4627, 25 p.
- Willden, R., 1964, Geology and mineral deposits of Humboldt County, Nevada, Nevada Bur. Mines Bull. 59, 154 p.
- Willden, R., and Speed, R.C., 1974, Geology and mineral deposits of Churchill County, Nevada, Nevada Bur. Mines Geol. Bull. 83, 95 p.
- Williams, D.R., Trexler, B.D., and Ralston, D.R., 1975, Preliminary results of investigations of water resource problems related to mining in the Blackbird district, Idaho, *Geol. Soc. Amer. Abstr. Programs, Rocky Mountain section, 28th Annual Meeting*, v. 7, no. 5, p. 651-652.
- Williamson, J.V., 1974, Antilon Lake pumped storage project, in *Electric power and the civil engineer*, Power Division, Specialty Conference, Boulder, Colorado, August 12-14, 1974, ASCE, p. 439-465.
- Wilson, E.D., 1950, Chapter 7, Superior area, in *Arizona zinc and lead deposits, Part I*, Arizona Bur. Mines, Geol. Ser. 18, p. 84-98.

- ____ 1962, A resume of the geology of Arizona, Ariz. Bur. Mines Bull. 171, 140 p.
- Winograd, I.J., 1974, Radioactive waste storage in the arid zone, EOS Trans. Amer. Geophys. Union (Washington, D.C.), 1974, v. 55, no. 10, p. 884-894.
- Witkind, I.J., 1973, Igneous rocks and related mineral deposits of the Barker Quadrangle, Little Belt Mountains, Mont., U.S. Geol. Survey Prof. Paper 752, 58 p.
- Woakes, M., 1959, Potassium-argon dates of the mineralization at Butte, Montana, MS thesis, Univ. Calif., Berkeley, 43 p.
- Wood, H.B., 1972, Fluorspar, Eng. Min. J., v. 173, no. 3.
- Woodward, Clyde, Sherard Associates, 1968, Final report-update siting criteria investigations, v. 1, part 25.
- Worl, R.G., and others, 1974, Fluorite in U.S., U.S. Geol. Survey map MR-60.
- World Mines Register, 1976-1977, Miller Freeman Publications, San Francisco, p. 170-204.
- ____ 1979-1980, Miller Freeman Publications, San Francisco.
- World Mining, 1976, October.
- ____ 1977, June.
- ____ 1977, Continental materials and Union Minière to develop Oracle Ridge, v. 30, no. 11, p. 171.
- Wracher, D.A., 1975, Geology of the Pilot Knob magnetite deposit, southeastern Missouri, Mo. Geol. Survey, Rep. Invest. 61, Studies in pre-cambrian geology of Missouri, p. 155-163.
- Wharton, H.M., 1974, King of the Iron Mountain, Missouri claims largest and fourth largest underground iron mines in the nation, Mo. Miner. Ind. News, v. 14, no. 12, p. 194-195.
- Wyoming Directory of Manufacturing and Mining, 1978, Ashworth, T., ed., Wyoming Dept. Econ. Planning and Development, Cheyenne.
- Wyoming Geological Assoc. 1971, Field Conference Guidebook, Casper, Wyoming, 1954-1971.
- Wyoming Inspector of Mines 1972, Annual Report.
- ____ 1973, Annual Report.
- ____ 1974, Annual Report.

____ 1975, Annual Report.

____ 1976, Annual Report.

____ 1977, Annual Report.

____ 1978, Annual Report..

Wyoming Mineral Division, 1978, Wyoming Mineral Yearbook, 1977, Wyoming State Dept. Econ. Plan. Devel., Cheyenne.

Yardley, D.H., 1975, Hydrology of some deep mines in precambrian rocks, Y/OWI/SUB-4367/1.

Yardley, D.H., and Goldich, S.S., 1975B, Preliminary review of precambrian shield rocks for potential waste repository, Y/OWI/SUB-4367/2.

Yates, R.G., Thompson, G.A., 1959, Geology and quicksilver deposits of the Terlingua district, Texas, U.S. Geol. Survey Prof. Paper 312, 114 p.

Young, E.J., 1977, Geologic, radiometric, and mineralogic maps and underground workings of the Schwatzwalder uranium mine and area, Jefferson County, Colorado, U.S. Geol. Survey, Open File Report 77-725, 41 p.

Young, W.E., 1947, Iron deposits, Iron County, Utah, U.S. Bur. Mines, RI 4076, 102 p.

Young, R.S., 1968, Mineral exploration and development in Maine, in Ridge J.D., ed., Ore deposits of the United States, 1933-1967, AIME, New York, v. 1, p. 125-139.

Youngberg, E.A., and Wilson, T.L., 1952, The geology of the Holden Mine, Econ. Geol, v. 47, no. 1, p. 1-12.

Yousefpout, M.J., 1977, Geology and contact pyrometasomatic ore deposits at the Continental Mine, Fierro, New Mexico, MS thesis, Colorado Sch. Mines, Golden, Colorado.

I N D E X

This index serves as a subject key to the Bibliography. The index begins with headings of a general nature. Following these listings, the index uses as subjects primarily state, region, county, mining district, and mine names. Included are listings of underground workings not in classes 1 and 2.

To make the Bibliography easier to use, author and year of publication identify each reference dealing with a specific area or site. Page numbers where given refer to information on an underground working described in the body of this report.

I N D E X

	page
General	
Acres American 1975	
Acres American 1975B	
Acres American 1976	
AIME, 1970	
Anderson, 1973	
Ash, 1974	
Asher, 1978	
Billings, 1942	
Blair, 1955	
Brown, 1970	
Cording, 1971	
Cording, 1975	
Cummins, 1973	
Deere, 1969	
Dir. Reg. Standards, 1974	
Doe, 1978	
Dravo Corp., 1974	
Edgerton, 1974	
Eng. Min. J., 1977	
Eng. Min. J., 1978	
Flint, 1957	
Hamilton, 1967	
Heinrich, 1953B	
Hunt, 1967	
International Directory of Mining and Min. Proc. Oper., 1978	
Jamison, 1978	
Judd, 1959	
Judd, 1969	
Ken O'Brien Assoc., 1968	
Ken O'Brien Assoc., 1969	
Kerr Addison, 1977	
Kerr Addison, 1978	
King, 1969	
King, 1976	
King, 1978	
LeGrand, 1972	
Lindner, 1978	
Majtenyi, 1976	
McKinney, 1973	
McWilliams, 1978	
Mining Ann. Rev., 1978	
Mining Mag. 1975	
Mistereck, 1976	
Newmark, 1974	
Office of the Fed. Register, 1978	
Peters, 1978	
Ridge, 1958	
Ridge, 1972	
Rudman, 1965	
Union List of Geological Field Trip Guidebooks of North Amer., 1978	
U.S. Bur. Mines, 1966	

General (cont.)

U.S. Bur. Mines, 1968
 U.S. Bur. Mines, 1971
 U.S. Bur. Mines, 1974
 U.S. Bur. Mines, 1976
 U.S. Bur. Mines, 1976B
 U.S. Bur. Mines, 1976C
 U.S. Bur. Mines, 1976D
 U.S. Bur. Mines, 1976E
 U.S. Bur. Mines, 1976F
 U.S. Geol. Survey, Water Res. Div., 1961
 U.S. Geol. Survey, Water Res. Div., 1961B
 Waddell, 1966
 Wallace Miner, Apr 19/79
 Wallace Miner, Apr 26/79
 Wallace Miner, May 17/79
 Wallace Miner, June 7/79
 Wallace Miner, July 5/79
 Wallace Miner, July 12/79
 Weaver, 1976
 Western Mining Directory, 1978
 Wheeler, 1952
 Winograd, 1974
 Woodward, 1968
 World Mines Register, 1976
 Yardley, 1975
 Yardley, 1975B

Mineral Deposits

Bateman, 1949
 Beall, 1973
 Brown, 1968
 Buddington, 1959
 Buddington, 1963
 Cameron, 1954
 Clark, 1968
 Dellinger, 1956
 Elevatorski, 1978
 Eng. Min. J., 1965
 Farquhar, 1974
 Geosci. Inf. Soc., 1968
 Goldich, 1968
 Goth, 1979
 Hilpert, 1969
 Hobbs, 1968
 Jahns, 1952

Nuclear Power

Desai, 1976

Waste Isolation & Storage

Ballou, 1978
 Belitzky, 1977
 Bostrom, 1970
 Brunton, 1977

Waste Isolation & Storage (cont.)

Champlin, 1967
Cobbs, 1975
Cobbs Eng., 1976
Fenix & Scisson, 1978
Georgia Univ., 1976
Henton, 1974
Hill, 1978
IAEA, 1977
Kegel, 1975
Piper, 1974
Piper, 1975
Pratt, 1978
Winograd, 1974

Water Storage

Cairney, 1973

page

Alabama

Heinrich, 1953C

Alaska

Jansons, 1977
Mardirosian, 1977
Moffit, 1935
Smith, 1937

Arctic Camp Mine

Brosege, 1977
Dillon, 1977
Forbes, 1973
Fritts, 1970
Grybeck, 1977
Patton, 1968
Runnels, 1960
Runnels, 1963
Sichermann, 1976

Bartholomae Mine

Brooks, 1912
Brooks, 1921
Brooks, 1922
Brooks, 1923
Brooks, 1924
Brooks, 1925
Chapin, 1919
Cobb, 1972
Hill, 1933
Martin, 1920
Mertie, 1918
Smith, 1913
Smith, 1913B
Smith, 1930
Smith, 1930B
Snapp, 1975

Bornite Mine

Berg, 1967
Brooks, 1921
Cobb, 1972
Cobb, 1972B
Cobb, 1973
Cox, 1973
Fritts, 1970
Knox, 1968
Lund, 1961
Matzko, 1963
Sicherman, 1976
Smith, 1911
Smith, 1913
Smith, 1930

Imuruk Basin Graphite Mine

Brooks, 1918
Cathcart, 1922

Alaska (cont.)

Harrington, 1919
Mertie, 1918
Smith, 1908
Jualin Mine
Eakin, 1918
Lost River Mine
Adkinson, 1975
Brooks, 1907
Brooks, 1910
Brooks, 1913
Brooks, 1914
Brooks, 1915
Brooks, 1916
Brooks, 1918
Brooks, 1921
Brooks, 1921B
Brooks, 1922
Cathcart, 1922
Chapin, 1914
Collier, 1904
Collier, 1904B
Collier, 1905
Eakin, 1915
Harrington, 1919
Harrington, 1921
Hess, 1906
Hess, 1912
Hummel, 1975
Knopf, 1908
Knopf, 1908B
Martin, 1919
Martin, 1920
Mertie, 1918
Sainsbury, 1961
Smith, 1930
Smith, 1932
Smith, 1942
Steidtmann, 1922
Twenhofel, 1953
McCarty Mine
Pilkington, 1970

Arizona

Ariz. Bur. of Mines, 1950
Bureau of Mines, 1973
Dare, 1959
Greeley, 1978
Hunt, 1956
Hynd, 1976
Keith, 1973
Keith, 1975
Keith, 1978

Arizona (cont.)

Mardirosian, 1973	
Pay Dirt, 1975	
Tenney, 1935	
Turney, 1978	
Wilson, 1962	
Ajo District	
Gilluly, 1935	
Gilluly, 1946	
Bagdad Area	
Anderson, 1955	
Butler, 1938	
Dunning, 1959	
Banner District	
Eastlick, 1968	
Bisbee District	
Tenney, 1935	
Christmas Mine	
Dunning, 1959	
Eastlick, 1968	
Peterson, 1956	
Gila County	
Simmons, 1966	
Gila County/Castle Dome Area	
Peterson, 1951	
Globe-Miami District.....	37
Peterson, 1954	
Peterson, 1962	
Helvetia District	
Creasey, 1955	
Iron King Mine	
Gilmour, 1968	
Kalamazoo Mine.....	47
Lowell, 1968	
Lowell, 1970	
Schwartz, 1953	
Thomas, 1966	
Lakeshore Mine.....	27
Board, 1977	
Cobbs, 1976	
Eng. Min. J., 1969	
Eng. Min. J., 1978	
Eng. Min. J., 1979	
Hallof, 1971	
Harper, 1969	
Pay Dirt, 1970	
Magma (Superior) Mine	
Dunning, 1959	
Ettinger, 1935	
Hammer, 1968	
Murray, 1973	
Short, 1938	
Short, 1943	

Arizona (cont.)

Miami Mine.....	37
Rubly, 1938	
Miami East Mine.....	37
Carter, 1975	
Dunning, 1959	
Fletcher, 1960	
MAS	
Mining Ann. Rev., 1978	
Mining Mag., 1975	
Olmstead, 1966	
Peterson, 1951	
Peterson, 1954	
Peterson, 1962	
Rubly, 1938	
Skillings, 1973	
Skillings, 1975	
Wall Street Journal, 1969	
Oracle Ridge	
Eng. Min. J., 1974	
Min. Congress Journal, 1977	
Skillings Mining Rev., 1977	
Skillings Mining Rev., 1978	
World Mining, 1977	
Pima District	
Huff, 1961	
Keith, 1974	
Pinal County	
Creasey, 1967	
Ray	
Phillips, 1971	
Red Mountain Mine	
Corn, 1975	
Pay Dirt, 1970	
Schrader, 1915	
Skillings Mining Rev., 1977	
World Mining, 1976	
Safford Phelps Dodge	
Robinson, 1966	
Skillings Mining Rev., 1975	
San Manuel Mine.....	47
Buchanan, 1960	
Creasey, 1965	
Dunning, 1959	
Jackson, 1978	
Kendorski, 1976	
Knoerr, 1956	
Lowell, 1970	
Schwartz, 1953	
Thomas, 1966	
Arkansas	
Stroud, 1969	

page

Basin & Range	
Stringham, 1958	
Stringham, 1960	
California	
Bur. of Mines, 1973	
Calif. Div. of Mines & Geol., 1979	
Hotz, 1971	
Mardirosian, 1974	
Atolia District	
Lemmon, 1940	
Wiebelt, 1950	
Bishop.....	63
Bateman, 1956	
Bateman, 1965	
Gray, 1968	
Mays, 1941	
Darwin Mine	
Czamanske, 1975	
Hall, 1958	
Hall, 1962	
Hall, 1971	
Kelley, 1938	
Mueller, 1974	
French Gulch - Deadwood Dist.	
Albers, 1961	
Grey Eagle Mine	
Aubrey, 1908	
Brown, 1916	
Calif. Div. of Mines & Geol., 1947	
Laizure, 1921	
Logan, 1925	
O'Brien, 1943	
O'Brien, 1947	
Tucker, 1922	
Helms Project.....	317
Bateman, 1965	
Haimson, 1976	
Inyo County	
Bateman, 1950	
Ivanpah Quadrangle	
Hewitt, 1956	
Oriental Mine	
Calif. J. Min. Geol., 1956	
Calson, 1956	
Clark, 1970	
Ferguson, 1913	
Ferguson, 1932	
Logan, 1922	
Mac Boyle, 1918	
Pine Creek Mine.....	63
Bateman, 1956	
Bateman, 1965	

California (cont.)

Gray, 1968
 MAS
 Ridge, 1972
 West Shasta District
 Kinkel, 1956

Colorado

Burbank, 1935,
 Bur. Mines, 1973
 Colo. Bur. Mines, 1971
 Colo. Min. Assoc., 1978
 Dare, 1959
 Dowding, 1976
 Hanley, 1950
 Heyl, 1964
 Hunt, 1956
 Tweto, 1968
 Tweto, 1977
 Tweto, Lovering, 1977
 Central City District
 Sims, 1963
 Chicago Creek Area
 Harrison, 1959
 Climax Mine.....75
 Amax, 1974
 Butler, 1933
 CRIB
 Eckel, 1947
 MAS
 Mining Ann. Rev., 1978
 Ridge, 1972
 Rocky Mountain Assn. Geol., 1960
 Vanderwilt, 1956
 Wallace, 1968
 Colorado School of Mines.....109
 Lovering, 1950
 Moench, 1964
 Creede District
 Steven, 1965
 Steven, 1975
 Cripple Creek District
 Lovering, 1950
 Eagle Mine
 Radabaugh, 1968
 Eastern Breckenridge Mining District
 Pride, 1978
 Freeland-Lamartine District
 Harrison, 1956
 Front Range
 Lovering, 1950
 Sims, 1963
 Sims, 1964
 Garfield Quadrangle
 Dings, 1957

Colorado (cont.)

Gem Park Complex	
Parker, 1970	
Georgetown Quadrangle	
Spurr, 1908	
Gilman District	
Lovering, 1978	
Golden Gate Canyon	
Adams, 1956	
Henderson Mine.....	99
Eckel, 1947	
Eng. Min. J., 1965	
Eng. Min. J., 1975	
Eng. Min. J., 1975B	
Eng. Min. J., 1976	
Goth, 1979	
Hoppe, 1976	
Kendrick, 1970	
Lovering, 1950	
Min. Ann. Rev., 1978	
Ranta, 1976	
Robinson, 1975	
Idaho Springs-Central City Area.....	109
Rocky Mountain Assn. Geol., 1960	
Idarado Mine	
Hillebrand, 1957	
Hillebrand, 1968	
Michigan Acad. Sci. & Letters, Geol. & Mineral, 1971	
Reinking, 1973	
Sanjines, 1971	
La Plata District	
Eckel, 1949	
Leadville District	
Ebbley, 1949	
Emmons, 1927	
Thompson, 1976	
Tweto, 1968	
Mountain Province	
Tweto, 1968	
Mosquito Range	
Behre, 1953	
Poncha Springs	
Van Alstine, 1974	
Quartz Creek Pegmatite District	
Staatz, 1955	
Resurrection Mine	
Jonson, 1955	
Rico District	
McKnight, 1974	
San Juan Mountains	
Burbank, 1961	
Burbank, 1968	
Steven, 1965	
Steven, 1968	

Colorado (cont.)

Schwartzwalder Mine.....	89
Eng. Min. J., 1978	
MAS	
Sheridan, 1967	
Sims, 1964	
Sherman Mine	
Courtright, 1974	
Silverton Mining Area	
Varnes, 1963	
Straight Creek Tunnel	
Robinson, 1974	
Tarryall Region	
Hawley, 1977	
Tenmile District	
Bergendahl, 1971	
Tungsten District	
Lovering, 1953	
Urad Mine.....	99
Eckel, 1947	
Eng. Min. J., 1965	
Eng. Min. J., 1975	
Eng. Min. J., 1976	
Goth, 1979	
Hoppe, 1976	
Kendrick, 1970	
Lovering, 1950	
Mining Ann. Rev., 1978	
Ranta, 1976	
Wallace, 1978	
Western Miner, 1967	
Georgia	
Cartersville District	
Kesler, 1950	
Chatsworth District	
Gonzales, 1975	
Hartwell District	
Griffitts, 1953	
Piedmont Manganese Belt	
Beck, 1946	
Overstreet, 1965	
Thomaston-Barnesville District	
Heinrich, 1953	
Idaho	
Bond, 1978	
Bur. Min., 1973	
Hietanen, 1963	
Idaho Dept. Labor & Ind. Services, 1977	
Idaho Dept. Labor & Ind. Services, 1978	
Johnson, 1947	
Lee, 1976	
Mardirosian, 1976	

page

Idaho (cont.)

- Ross, 1935
- Ross, 1958
- Stoll, 1950
- Umpleby, 1924
- Western Mining News, 1978-79
- White, 1974
- Alamo Mine
 - Savage, 1965
- Blackbird Mine
 - Hawkes, 1952
 - McDivitt, 1956
 - Purdue, 1975
 - Sequin, 1973
 - Williams, 1975
- Bunker Hill Mine
 - Caddey, 1974
 - Conway, 1972
 - Haivala, 1963
 - Idaho Bur. Min. Geol., 1963
 - McConnel, 1939
 - McConnel, 1961
 - Reid, 1976
- Cago No. 12 Mine
 - Anderson, 1961
 - Staatz, 1971
 - Staatz, 1972
- Clayton Silver Mine
 - Clayton Silver Mines, 1978
- Coeur d'Alene District.....125
 - Anderson, 1967
 - Carter, 1976
 - Chan, 1969
 - Chan, 1972
 - Conway, 1972
 - Crosby, 1969
 - Fryklund, 1961
 - Fryklund, 1964
 - Full, 1955
 - Gott, 1973
 - Gott, 1975
 - Hershey, 1916
 - Hietanen, 1963
 - Hobbs, 1965
 - Hobbs, 1968
 - Hosterman, 1956
 - Idaho Bur. Min., 1961
 - Idaho Bur. Min., 1963
 - Idaho Dept. Labor & Indust. Services, 1978
 - Mitcham, 1952
 - Reid, 1961
 - Reid, 1976
 - Roales, 1973
 - Ross, 1935
 - Ross, 1958

Idaho (cont.)

Silverman, 1960	
Skinner, 1972	
Sorenson, 1947	
Umpleby, 1924	
U.S. Bur. of Mines, 1971	
Wallace, 1961	
Wallace Miner, 1979	
Weis, 1961	
White, 1978	
Coeur Silver Mine.....	151
Carter, 1976	
Eng. Min. J., 1976	
Eng. Min. J., 1977	
Fryklund, 1964	
Hobbs, 1965	
Wallace Miner, 1979	
Conjecture Mine	
Calkins, 1909	
Kun, 1970	
Kun, 1974	
MacDonald, 1906	
Copper Camp Mine	
Cater, 1973	
Crescent Mine	
Hobbs, 1965	
Skinner, 1972	
Skinner, 1975	
Dayrock Mine.....	143
Acres American, 1975	
Carter, 1976	
Cobbs Engineering, 1976	
Farmin, 1961	
Fryklund, 1964	
Idaho Bur. Min. Geol., 1963	
Deep Creek Mountains	
Carr, 1961	
Dworshak Dam Site	
Deere, 1969	
Johnson, 1947	
Galena Mine	
Ageton, 1967	
Blake, 1971	
Blake, 1972	
Chan, 1967	
Chan, 1969	
Kesten, 1961	
Kesten, 1963	
Visnes, 1957	
Golden Sunbeam Mine	
Lockard, 1971	
Ross, 1937	
Golden Sunrise Mine	
Lockard, 1971	

Idaho (cont.)

Hercules Mine	
Crosby, 1959	
Stringham, 1953	
Hecla Mine	
Waldschmidt, 1925	
Highland-Surprise Mine	
Arnold, 1962	
Fryklund, 1955	
Hoodoo Mine	
Kern, 1972	
Ima Mine	
Callaghan, 1941	
Geol. Soc. Am.	
Umpleby, 1913	
Little Pittsburg Mine	
Herdlick, 1947	
Lost Packer Mine.....	117
Bond, 1978	
Crib, 1974	
Idaho Dept. Labor & Indust. Services, 1977	
Ross, 1958	
Umpleby, 1911	
U.S.Bur. Mines, 1979	
Lucky Friday Mine	
Hobbs, 1965	
Hutchinson, 1961	
Monitor Mine	
Roales, 1973	
Murray Area	
Hosterman, 1956	
Page Mine	
Idaho Bur. Min. Geol., 1963	
Kesten, 1963	
Peacock Mine	
Cook, 1954	
Phi Kappa Mine	
Umpleby, 1930	
Sidney Mine	
Jones, 1920	
Silver City Region	
Asher, 1968	
Pansza, 1971	
Silver Summit Mine	
Chan, 1972	
South Mountain Mine	
Bennett, 1975	
Star-Morning Mine.....	147
Chan, 1972	
Eng. Min. J., 1977	
Fryklund, 1964	
Gott, 1975	
Hobbs, 1965	
Idaho Bur. Min. Geol., 1963	

Idaho (cont.)

Patricio, 1976
 Sorenson, 1947
 Waddell, 1966
 Steen Mine
 Anderson, 1953
 Ross, 1934
 Umpleby, 1913
 Success Mine
 Crosby, 1969
 Piper, 1925
 Sunshine Mine
 Colson, 1961
 Colson, 1963
 Patricio, 1976
 Whitedelph Mine
 Anderson, 1930
 Anderson, 1946
 Anderson, 1947
 Savage, 1967
 Woodrat Kyanite
 Van Noy, 1970

Illinois

Bur. of Mines, 1973
 Heyl, 1961
 Ill. Dept. Min. Mineral, 1977

Kentucky

Heyl, 1961

Lake Superior

Broderick, 1956
 Leith, 1935
 Marsden, 1968

Maine

Bur. of Mines, 1973
 Dale, 1907
 Doyle, 1966
 Doyle, 1967
 Young, 1968
 Black Hawk (2nd Pond)-Blue Hill Mine.....155
 Canadian Mines Handbook, 1978
 CRIB
 Doyle, 1966
 Eng. Min. J., 1965
 Kerr Addison, 1977
 Kerr Addison, 1978
 Li, 1942

 Smith, 1907
 Young, 1968
 Kerr Am. Blue Hill Joint Venture
 Earl, 1950
 Howd, 1974
 Li, 1942

Maine (cont.)

- Maple & Hovey Mountains
Pavrides, 1962
- Patapsco Mine
Heyl, 1965
- Penobscot Bay Quadrangle
Smith, 1907

Michigan

- Bur. of Mines, 1973
- Cornwall, 1947
- Cornwall, 1956
- Cornwall, 1956B
- Davidson, 1955
- Eng. Min. J., 1974
- Hore, 1915
- Hubbard, 1975
- James, 1967
- Jolly, 1972
- Michigan Acad. of Sci., Arts, & Letters, 1939
- Michigan Basin Geol. Soc., 1961
- Reed, 1979
- Sims, 1976
- White, 1953
- White, 1956
- White, 1968
- White, 1971
- Yardley, 1975
- Calumet
 - Benedict, 1952
 - White, 1966
- Centennial Mine
Yardley, 1975
- Copper District
 - Broderick, 1935
 - Broderick, 1946
 - Butler, 1929
 - Weege, 1972
 - White, 1956
- Crystal Falls District
James, 1968
- Gogebic County
Schmidt, 1976
- Homestake Copper
Yardley, 1975
- Hecla Mine
Benedict, 1952
- Keweenaw Peninsula
Weege, 1966
- Keweenaw County
Robertson, 1975
- MacLeod Mine
Yardley, 1975

Michigan (cont.)

Marquette District
 Anderson, 1968
 Cannon, 1976
 Menominee Iron-Bearing District
 Bayley, 1904
 Bayley, 1966
 Dutton, 1968
 Upper Peninsula
 Brooks, 1873
 White Pine Mine
 Ramsey, 1953
 White Pine Copper Deposit
 Brown, 1971
 Brown, 1973
 Brown, 1974
 Eng. Min. J., 1965
 Ensign, 1968
 Hamilton, 1967
 Harris, 1972
 Leone, 1971
 Moe, 1954
 Mognessensky, 1967
 Ohle, 1968
 White, 1954
 White, 1960
 White, 1971
 White Pine Copper Co., 1974
 Yardley, 1975

Minnesota

Bur. of Mines, 1973
 Geol. Soc. Am., 1956
 Minnesota Dept. of Natural Resources, 1977
 Sims, 1976
 Yardley, 1975B
 Babbitt Lake
 Bonnickson, 1972
 Cuyuna Range
 Beltrame, 1977
 Grout, 1955
 Han, 1968
 Schmidt, 1963
 Mesabi Iron Range
 Marsden, 1968
 Minnamax Project163
 Bonnischsens, 1972
 CRIB
 Eng. Min. J., 1976
 Fairhurst, 1979
 Johnson, 1978
 MAS
 Minnesota Dept. of Natural Resources, 1977
 Phinney, 1972

Minnesota (cont.)

Von Schonfeldt, 1970

Watowick, 1978

Soudan Mine

Schwartz, 1955

Yardley, 1975

Missouri

Bur. of Mines, 1973

Mo. Dept. of Labor & Ind. Rel., 1977

Snyder, 1956

Snyder, 1969

Weigel, 1965

Brushy Creek Mine

Evans, 1977

Buick Mine

Rogers, 1977

Wharton, 1975

Fletcher Mine

Horino, 1978

Paarlberg, 1977

Wharton, 1975

Iron Mountain

Murphy, 1961

Wharton, 1974

Wharton, 1974B

Ozark Mine

Mouat, 1977

Wharton, 1975

Magmont Mine

Hagmi, 1977

Sweeney, 1977

Wharton, 1975

Pilot Knob

Johnson, 1961

Steidtmann, 1933

Wracher, 1976

Viburnum Trend

Wharton, 1975

Montana

Bur. of Mines, 1973

Johnson, 1970

Knopf, 1957

Konizeski, 1961

Konizeski, 1962

Lawson, 1979

Mardirosian, 1976

Montana College of Mineral Sci. & Tech., 1976

Stoll, 1950

Western Mining News, 1978-79

Witkind, 1973

Alta Mine

Pardee, 1933

Montana (cont.)

Belt Series

Ross, 1963

Black Pine Mine.....171

Emmons, 1913

Holser, 1950

Krohn, 1977

Prinz, 1967

Ross, 1963

Silverman, 1965

Tilling, 1968

White, 1976

Block P. Mine

Econ. Geol., 1938

Boulder Batholith

Billingsley, 1918

Butte

Soc. Econ. Geol., 1973

Butte Manganese District

Blake, 1888

Davis, 1949

Hart, 1935

Meyer, 1968

Miller, 1973

Pardee, 1918

Pardee, 1922

Parent, 1941

Sales, 1914

Weed, 1912

Wetzel, 1979

Butte Mining District & Butte Underground Mines.....183

Billingsley, 1918

Klepper, 1962

Knopf, 1957

Meyer, 1968

Miller, 1973

Proffett, 1973

Sales, 1914

Sales, 1948

Sales, 1954

Thomas, 1977

Woakes, 1959

Galt-Queen Mine

Weed, 1900

Granite-Bimetallic Mine.....201

Emmons, 1913

Eng. Min. J., 1965

Krohn, 1977

Lawson, 1979

Prinz, 1967

Ridge, 1972

Silverman, 1965

Tilling, 1968

U.S. Geol. Survey (CRIB), 1976

Montana (cont.)

Gregory Mine
Pardee, 1933
Judith Basin County
Robertson, 1951
Missoula County
Sahinen, 1957
Northern Elkhorn Mountains
Smedes, 1966
Philipsburg District
Emmons, 1913
Holser, 1950
Prinz, 1967
Ravalli County
Sahinen, 1957
Red Mountain Mine
Becraft, 1963
Pardee, 1933
Stillwater Complex
Jackson, 1969

Nevada

Bur. of Mines, 1973
Hose, 1976
Johnson, 1977
Loeltz, 1955
Longwell, 1965
Moore, 1969
Spengler, 1979
Willden, 1974
Amry Prospect
Horton, 1964
Worl, 1974
Baxter Mine
Matson, 1955
Matson, 1956
Crowell Mine
Geehan, 1946
Wood, 1972
Eureka Mining District
Nolan, 1962
Nolan, 1968
Roberts, 1967
Getchell Mine
Huttl, 1963
Willden, 1964
Goldfield
Searls, 1948
Gooseberry Mine
Rose, 1969
Ivanpah Quadrangle
Hewitt, 1956
Lander County
Stewart, 1977

Nevada (cont.)

Majuba Hill Area	
Mac Kenzie, 1976	
Mill City Tungsten District	
Hotz, 1964	
Kerr, 1934	
Lawrence, 1963	
Nevada Univ. Bull., 1934	
Smith, 1975	
Mineral County	
Ross, 1961	
Nevada Test Site	
Duba, 1974	
Eckel, 1968	
Heard, 1970	
Hinrichs, 1968	
Pratt, 1975	
Pratt, 1979	
Ramspott, 1979	
Ramspott, 1979B	
Nye County	
Cornwall, 1972	
Pan American Mine	
Eng. Min. J., 1967	
Nevada Bur. Min., 1970	
Ramsey Mine	
Rose, 1969	
Ruby Hill Project	
Love, 1966	
Ruth Kimberley Underground	
Adair, 1960	
Pennepacker, 1932	
Spencer, 1917	
Searchlight	
Shrivastava, 1962	
Silver Dyke	
Geol. Soc. Am., 1946	
Nevada Bur. of Min., 1961	
Nevada Bur. of Min., 1962	
Storey County	
Bonham, 1969	
Taylor District	
Drewes, 1962	
Lovering, 1974	
Tem Piute Operations.....	209
Cobbs Eng., 1976	
Eng. Min. J., 1974	
Eng. Min. J., 1977	
Tschanz, 1970	
Washoe County	
Bonham, 1969	
Yellow Pine Mine	
Geehan, 1949	

New Hampshire

Page, 1962

New Jersey

Buddington, 1966

Hotz, 1954

Franklin Area

N.Y. State Geol. Assoc., 1968

Palache, 1935

Pinger, 1974

Morris County/Dover Magnetite

Sims, 1953

Sims, 1958

Mount Hope Mine and Scrub Oaks Mine217

Acres American, 1975

Collins, 1968

Eng. Min. J., 1977

Eng. Min. J., 1978

James, 1962

Richert, 1974

Sims, 1958

Stanford Res. Inst., 1976

Sterling Mine

Callahan, 1966

Hague, 1956

Metsger, 1958

Metsger, 1962

N.Y. State Geol. Assoc., 1968

Palache, 1935

Pinger, 1974

Sussex County/Andover Mining District

Sims, 1952

New Mexico

Bur. of Mines, 1973

Hunt, 1956

Burro Chief Mine

Gillerman, 1952

Gillerman, 1964

Burro Mountains

Gillerman, 1952

N.M. Bur. of Mines

Central Mining District

Hernon, 1968

Jones, 1955

Jones, 1961

Lasky, 1950

Continental Mine

Forrester, 1972

Yousefpour, 1977

Magdalena District

Loughlin, 1942

Questa Mine231

Carpenter, 1968

Eng. Min. J., 1978

New Mexico (cont.)

- Eng. Min. J., 1979
 - Kottlowski, 1969
 - McKinlay, 1957
 - Molybdenum Corp., 1972
 - Molybdenum Corp., 1973
 - Molybdenum Corp., 1974
 - Molybdenum Corp., 1975
 - Molybdenum Corp., 1976
 - Molybdenum Corp., 1977
 - New Mexico Mines & Mineral Resources, 1977
 - Schilling, 1956
 - Schilling, 1960
 - U.S. Geol. Survey (CRIB), 1976
 - Wall Street Journal, 1977
 - Wall Street Journal, 1978
 - World Mining, 1977
 - San Pedro Mine
 - Santos, 1975
 - Shrine Mine
 - Gillerman, 1952
 - Gillerman, 1964
 - N.M. Bur. of Mines,
 - Taos County
 - Schilling, 1960
 - Twenty One Mine
 - Goddard, 1966
 - Rothrock, 1946
 - Twenty Seven Mine
 - Kendall, 1972
 - Rothrock, 1946
- New York
- Buddington, 1966
 - Bur. of Mines, 1973
 - Engel, 1953
 - Luedke, 1953
 - Maevis, 1976
 - Minerals Yearbook, 1956, 1959, 1967
 - New England Intercollegiate Geol. Conf. Ann. Meeting Guidebook, 1959
 - Balmat-Edwards District.....245
 - Brown, 1956
 - Buddington, 1962
 - CRIB
 - Dill, 1978
 - Engel, 1953
 - Eng. Min. J., 1976
 - Lea, 1968
 - MAS
 - St. Joseph Minerals Ann. Rept., 1978
 - St. Joseph Minerals Special Release, 1979
 - Skillings Mining Review, 1971
 - Benson Mines
 - Crump, 1968

New York (cont.)

Croton Magnetite Iron Mines	
Colony, 1921	
Prucha, 1956	
Prucha, 1968	
Lyon Mountain District	257
Alling, 1942	
Minerals Yearbook, 1956	
Minerals Yearbook, 1959	
Minerals Yearbook, 1967	
Postel, 1952	
Ridge, 1972	
Magnetite District	
Hagner, 1967	
Leonard, 1964	
Postel, 1952	
St. Lawrence Co. Magnetite District	
Buddington, 1962	
Sanford Lake District	
Gross, 1968	
Sterling Lake	
Hotz, 1953	

North Carolina

Bur. of Mines, 1973	
Council, 1954	
Geol. Soc. Am., 1955	
Griffitts, 1953E	
Hadley, 1963	
Lesure, 1968	
Olson, 1953	
Stuckey, 1958	
Ore Knob Mine	
Ballard, 1948	
Fullagar, 1967	
Kinkel, 1962	
Kinkel, 1967	
Lawrence, 1968	
Stuckey, 1968	
Ridgeway-Sandy Ridge District	
Griffitts, 1953	
Shelby-Hickory District	
Griffitts, 1953C	
Tungsten Queen	
Argyle, 1946	
Espenshade, 1947	
Foose, 1978	
Macolm, 1962	
Parker, 1963	

Ohio

Byerly, 1976	
Ohio Div. Min., 1977	

Oklahoma

Ok. Dept. Min., 1977	
Ok. Dept. Min., 1978	

Oregon

Bur. Min., 1973
 Hotz, 1971
 Mardirosian, 1976

Pacific Coastal Region

Park, 1968

Pennsylvania

Bur. Min., 1973
 Geol. Soc. Am., 1959
 Cornwall Mine
 Davidson, 1965
 Gray, 1961
 Hickok, 1933
 Lapham, 1962
 Lapham, 1968
 Lapham, 1973
 Grace Mine
 Agarwal, 1973
 Basu, 1976
 Biemesderfer, 1961
 Bingham, 1957
 Sims, 1968

South Carolina

Geol. Soc. Am., 1955
 Bad Creek Pumped Storage Project
 Haimson, 1976
 Hester, 1974
 Overstreet, 1965
 Hartwell District
 Griffitts, 1953D
 Piedmont Manganese Belt
 Beck, 1946
 Overstreet, 1965

South Dakota

Homestake Mine.....265
 Chinn, 1970
 Cobbs Eng., 1976
 CRIB
 Eng. Min. J., 1976
 Hendrix, 1962
 Hobbs, 1976
 Hobbs, 1978
 Homestake Mining Co., 1976
 Homestake Mining Co., 1977
 Homestake Mining Co., 1978
 Noble, 1948
 Noble, 1949
 Noble, 1950
 Page, 1953
 Sharp Bits, 1955
 Sisselman, 1976
 Slaughter, 1968
 Tesch, 1974

Southern Piedmont Region

Acres American, 1978

Pardee, 1948

Tennessee

Bur. Min., 1973

Geol. Soc. Am., 1955

Geol. SE Section, 1961

Hadley, 1963

Hamilton, 1961

King, 1964

Lloyd, 1965

Minerals Yearbook, 1965

Minerals Yearbook, 1975

Nevaman, 1965

Tennessee Div. Geol., 1977

Tennessee Div. Geol., 1969

Boyd Mine

Cammarota, 1976

Emmons, 1926

Ross, 1935

Burra Burra Mine

Cammarota, 1976

Ross, 1935

Cherokee Mine

Cammarota, 1976

Hardeman, 1970

Calloway Mine

Cammarota, 1976

Tung, 1968

Tung, 1969

Ducktown District.....285

Acres American, 1975

Cox, 1973

Emmons, 1926

International Directory of Mining & Min. Proc. Oper., 1978

Lloyd, 1965

Magee, 1968

Minerals Yearbook of Tennessee, 1965

Simmons, 1950

World Mines Register, 1979

Elmwood

Callahan, 1977

Eureka Mine

Ross, 1935

Jefferson City Mine

Fulweiler, 1971

Ore Knob Mine

Ross, 1935

Texas

Bur. of Min., 1973

Yates, 1959

Utah

- Bur. Min., 1973
- Hanley, 1950
- Hunt, 1956
- Stowe, 1979
- Stowe, 1977
- Young, 1947
- Apex Standard
 - Utah Geol. Soc., 1957
- Bingham District
 - Cook, 1961
 - Hunt, 1950
 - Moore, 1968
- Burgin Mine
 - Lovering, 1965
 - Morns, 1964
- Carr Fork Mine
 - Ditto, 1976
 - Eng. Min. J., 1974
 - Hansen, 1961
- Chief Mine
 - Lindgren, 1919
 - Morris, 1957
- Cottonwood-Amer. Fork Area
 - Calkins, 1943
- East Tintic District
 - Bush, 1960
 - Bush, 1960B
 - Pope, 1970
 - Shepard, 1968
 - Utah Geol. Soc., 1957
- Eureka Lily
 - Utah Geol. Soc., 1957
- Eureka Standard Mine
 - Utah Geol. Soc., 1957
- Henry Mountains Region
 - Hunt, 1953
- Iron King Mine
 - Lindgren, 1919
 - Lindgren, 1957
- Lower Mammoth Mine
 - Lindgren, 1919
- Mayflower Mine
 - Barnes, 1968
 - Boutwell, 1912
 - James, 1973
 - Nash, 1973
 - Quinlan, 1968
- North Lily
 - Utah Geol. Soc., 1957
- Ontario Mine
 - Barnes, 1968
 - Erickson, 1968
 - Garmoe, 1968

Utah (cont.)

Pacific Mine

Butler, 1916

Park City District

Price, 1972

Quinlan, 1968

Thompson, 1968

Tintic

Lovering, 1949

Morris, 1961

Morris, 1968

Utah Geol. Soc., 1957

Trixie Mine

Boutwell, 1904

Butler, 1920

Lovering, 1965

Pope, 1970

Vermont

Barton, 1978

Canney, 1965

New England Intercollegiate Geol. Conf. Ann. Meeting Guidebook, 1959

Tillman, 1975

Elizabeth Mine

Griffitts, 1953B

Howard, 1969

McKinstry, 1954

Skinner, 1955

Amelia District

Lemke, 1952

Ridgeway-Sandy Ridge District

Griffitts, 1953

Washington

Bur. Min., 1973

Culver, 1945

Fox, 1977

Grant, 1969

Hunnting, 1943

Hunnting, 1956

Mardirosian, 1976

Milne, 1978

Moen, 1976

Purdy, 1954

Western Mining News, 1978-79

Antilon Lake Pumped Storage

Williamson, 1974

Deer Creek Mine

Waddell, 1963

Glacier Peak Area

Tabor, 1969

Holden Mine295

Carzon, 1945

Carter, 1967

Utah (cont.)	Page
Crowder, 1959	
Grant, 1969	
Huntting, 1943	
Huntting, 1956	
Moen, 1976	
Park, 1968	
Purdy, 1954	
Soderberg, 1948	
Tabor, 1969	
Youngberg, 1952	
Metaline District	
McConnel, 1968	
Middle Fork	
Grant, 1973	
Midnight Mine	
Becraft, 1963	
Nash, 1978	
Weissenborn, 1974	
Sunrise Breccia Deposit	
Pierce, 1977	
United Copper Claim	
Bancroft, 1914	
Bennington, 1951	
Clark, 1968	
Van Stone Mine Area	
Cox, 1968	
Wisconsin	
Bur. Min., 1973	
Dutton, 1970	
Hubbard, 1975	
Sims, 1976	
Tri-State Geol. Field Conf., 1953	
Yardley, 1975B	
Menominee Iron-Bearing District	
Bayley, 1966	
Wyoming	
Bur. Min., 1973	
Hanley, 1950	
Osterwald, 1966	
Wyoming Dis. of Manf. and Mining, 1978	
Wyoming Geol. Assoc., 1971	
Wyoming Inspector of Mines - Annual Rep., 1972	
Wyoming Inspector of Mines - Annual Rep., 1973	
Wyoming Inspector of Mines - Annual Rep., 1974	
Wyoming Inspector of Mines - Annual Rep., 1975	
Wyoming Inspector of Mines - Annual Rep., 1976	
Wyoming Inspector of Mines - Annual Rep., 1977	
Wyoming Inspector of Mines - Annual Rep., 1978	
Wyoming Mineral Division, 1978	

Wyoming (cont.)

Atlantic City District

Bayley, 1968

Eng. Min. J., 1965

Big Horn Basin

Lowry, 1976

Granite Mountain Area

Love, 1970

Peterman, 1978

Mountain Province

Tweto, 1968

Sunrise Mine307

Ball, 1907

Carter, 1963

Eng. Min. J., 1974

Harper, 1966

Hedderly-Smith, 1975

MAS

Rupp, 1939

APPENDIX I - SOURCES OF INFORMATIONThe MAS Data Base

The Minerals Availability System (MAS) data base of the U.S. Bureau of Mines is used for storage and retrieval of mineral deposit information. As described in the MAS Deposit Information Manual, 1978:

"The system provides an auditable procedure to continuously monitor the present and potential availability of mineral supplies to the United States in the context of many parameters that impinge upon supply, such as mining costs, beneficiation, smelting, refining, transportation, infrastructure, environment, land use, labor, productivity, technology efficiencies, supply specifications, operating capacities, deposit life, and political factors, including taxation, ownership, access, and international relations. MAS classifies the identified resources that are reserves and systematically outlines the factors that limit other known resources from being reserves. Resource and reserve nomenclature is used according to joint U.S. Geological Survey and Bureau of Mines agreement as published in USGS Bulletin 1450-A in 1976."

Information in the MAS data base is grouped into five data sets. These categories are: deposit location, deposit definition, development plan, product definition, and environmental assessment. Information from the first two data sets--deposit location and deposit definition--were utilized. Those data sets which are complete contain the following information, as described in the MAS Deposit Information Manual 1978:

- "a. The deposit location base data set encompasses location, topography, and name of the deposit. Backup data sets include information on additional names, ownership, public land survey, references and comments.
- b. The deposit definition base data sets contain information on commodities, quantities of resource, and assays of commodities in the resource. Backup data includes published reserve information, exploration and production histories, deposit geometry, lithology, and mineralogy."

The MAS data base was queried for information on all mines having data on rock type. This request produced printouts of 5929 mines, both surface and underground. Exhibit 1 is an example of the MAS printout for the San Manuel mine.

The CRIB Data Base

The U.S. Geological Survey's Computerized Resources Information Bank (CRIB) is available for public use through Information Systems Programs at the University of Oklahoma by means of the General Electric Mark III Service.

"The Mineral Resources Data Book of the U.S. Geological Survey" User's Guide (1976) describes the data base as,

"Information in the record consists of descriptive text, numeric data, codes, and certain key words. Some topics accommodated are: Name, Location, Commodity Information, Description of deposit, Geology, Production, Reserves, Potential resources, and References. Approximately 400 data items are available, although all 400 data items are never used in a given record. Some 40 percent of the data items are organized into fixed-length fields or contain controlled information, such as key words. The remaining 60 percent contain free text entries."

General queries made to the CRIB data base included:

- 1) mines in crystalline rock with workings deeper than 600 feet, and
- 2) all information on the mines researched in detail.

A sample CRIB printout is shown in Exhibit 2.

GEOREF, the Geological Reference file compiled by the American Geological Institute, covers the geoscience literature from 3000 journals, as well as conferences, symposia and monographs, in the areas of geology, economic geology, engineering-environmental geology, geochemistry, geochronology, geomorphology, igneous and metamorphic petrology, solid earth geophysics and stratigraphy.

Coverage also includes books, government documents, special reports and theses, as well as citations from the Bibliography and Index of Geology.

The characterization of GEOREF was extracted from Orbit, A World of Information, and Orbit User Manual for GEOREF, published by SDC Search Service, Santa Monica, California.

GEOREF was queried for information on specific mine sites. A sample citation is shown in Exhibit 3.

Other Sources of Information

Other sources of information included the following publications with a list of items covered by each.

- 1) 1977 E/MJ International Directory of Mining and Mineral Processing Operations, Mining Information Services, Engineering and Mining Journal, McGraw-Hill, New York, N.Y.

All underground mines were listed, regardless of commodity mined.

Information includes:

- mine name
- mine location
- mine status
- number of employees
- kind of operation (mine, mill, concentrator, etc.)
- products
- underground mine
 - number of shafts
 - haulage
 - ore tonnage
 - daily ore capacity
 - ore grade
 - mineralization
 - reserves
- personnel in charge
 - mine manager
 - geologists

- 2) Published State Directories of Mining Operations.

Various items of information - usually commodity mined and mine location.

- 3) Survey of Active and Inactive Mines for Possible Use in In Situ Test Facilities Y/OWI/SUB-76/16514, Cobbs Engineering, Geotechnical Consulting, 5200 South Yale, Tulsa, Oklahoma.

Data on all mines listed in this report as being in crystalline or high-grade metamorphic rock were extracted. Complete data sheets include the following information:

- mine location by state and county
- owner
- mine name
- present service (example: inactive, active, propane storage)
- country rock type
- mineral mined
- depth in feet
- volume of mine in cu. ft.
- entries (type and number)
- mining plan (example: room and pillar)
- water production
- first mining
- last mining
- general description (example: "The block caving will eventually reach the surface.")

- 4) Jamison report, U.C. Berkeley, 1978, Inventory of Mines.

Complete data sheets include the following information:

- mine name
- location (state and county)
- ore
- country rock
- location and direction from nearby town or city (or section, township, and range)
- owner
- wells
 - altitude to Land Surface Datum (approx. land surface elevation of the collar of each well, given in feet above mean sea level)
 - depth to water table (from LSD, in feet)

>>>> MILS - DATA SET <<<<
 (MINERAL INDUSTRY LOCATION)

YEAR FIELD CHECKED: 1978
 QUADRANGLE: TUCSON
 RIVER BASIN NAME:
 SAN PEDRO RIVER
 RIVER BASIN CODE: 60E
 HYDROLOGIC UNIT CODE:
 DATUM OF ELEVATION: SEA LEVEL
 MAP NAME: MAMMOTH
 SCALE: 7.5 MIN
 DOMAIN: PRIVATE
 TYPE OF MINERAL HOLDINGS:
 PATENTED
 STATE LEASE

MINE MAP REPOSITORY:
 TYPE OF EVALUATION: C
 EVALUATOR: SMITH
 YEAR OF INFORMATION ENTRY: 1978
 MAINTAINING FIELD CENTER:
 INTERMOUNTAIN
 MINERAL PROPERTY FILE:
 CORE LIBRARY:
 MINES IDENTIFICATION:
 GEOLOGICAL SURVEY CRIB:
 LAST MILS MODIFICATION:
 AUG 09, 1978
 LAST DEPOSIT MODIFICATION:
 DEC 12, 1978

--PUBLIC LAND SURVEY--
 PRINCIPAL MERIDIAN:
 GILA & SALT R
 TOWNSHIP: 008 S
 RANGE: 016 E
 SECTION: 35
 SECTION SUBDIVISION:
 S1/2,
 SURVEY STATUS: SURVEY

>>>> COMMODITY - DATA SET <<<<

RECORD NO.	COMMODITY	MODIFIER	MARKETABILITY	STANDARD INDUSTRIAL CODE	DATE OF LAST MODIFICATION
01	COPPER	SULFIDE	PRIMARY		AUG 09, 1978
02	COPPER	OXIDE	PRIMARY		DEC 04, 1978
03	MOLYBDENUM		BYPRODUCT		AUG 09, 1978
04	SILVER		BYPRODUCT		DEC 04, 1978
05	GOLD		BYPRODUCT		DEC 04, 1978

>>>> OWNERSHIP - DATA SET <<<<

RECORD NO.	NAME OF OWNER	STATUS	PERCENT OF OWNERSHIP	LOCATION OF HOME OFFICE	YEAR OF LAST INFORM. MODIFICATION
01	MAGMA COPPER CO	OWNER-OPERATOR	100 %	USA ARIZONA	1978 AUG 09, 1978

EXHIBIT 1. Printout of data on the San Manuel/Kalamazoo mine from the MAS data base.
 (U.S. Bureau of Mines Minerals Availability System)

MINERALS AVAILABILITY SYSTEM
DEPOSIT LISTING

DATE PRINTED: MAR 22, 1979

DEPOSIT NAME: SAN MANUEL / KALAMAZOO

>>>> PUBLISHED RESERVES/RESOURCES <<<<
QUANTITY (NONCUMULATIVE) AND GRADE

RESERVES	REC 1	REC 2	REC 3	REC 4	REC 5	REC 6	REC 7	REC 8	REC 9	UNITS -- TABLE
MEASURED	:416000:	512500:	:	:	:	:	:	:	:	CON = CONCENTRATE
INDICATED	:416000:	512500:	:	:	:	:	:	:	:	COM = COMMODITY
INFERRED	:416000:	512500:	:	:	:	:	:	:	:	MT = METRIC TONS
**UNDETERMINED:	416000:	512500:	:	:	:	:	:	:	:	M3 = CUBIC METERS ORE
*EXPONENT	: 3 :	: 3 :	:	:	:	:	:	:	:	
UNITS	:MT ORE:	MT ORE:	:	:	:	:	:	:	:	
MATRIX REF.	: 1 :	: 2 :	:	:	:	:	:	:	:	
COLUMN REF.	: 1 :	: 1 :	:	:	:	:	:	:	:	
YEAR O. INFO	: 1978 :	: 1978 :	:	:	:	:	:	:	:	
DATE OF LAST	:	:	:	:	:	:	:	:	:	
MODIFICATION:	780809:	780809:	:	:	:	:	:	:	:	

*ALL QUANTITIES ARE EXPRESSED TIMES 10 TO THIS POWER FOR A GIVEN COLUMN.
**UNIDENTIFIABLE AS MEASURED, INDICATED, OR INFERRED

GRADE ASSAY/Form	REC 1	REC 2	REC 3	REC 4	REC 5	REC 6	REC 7	REC 8	REC 9	GRADE UNITS	MINERAL	DATE OF LAST MODIFICATION	LINE NO.
CU	: .70 :	:	:	:	:	:	:	:	:	WT-PCT	9-SULFIDE	JUL 03, 1978	01
MO	: .02 :	:	:	:	:	:	:	:	:	WT-PCT	9-SULFIDE	JUL 03, 1978	02
AG	: 1.091 :	:	:	:	:	:	:	:	:	G/MT		DEC 05, 1978	03
AU	: .0612 :	:	:	:	:	:	:	:	:	G/MT		DEC 05, 1978	04
CU	:	: 0.72 :	:	:	:	:	:	:	:	WT-PCT	9-SULFIDE	AUG 09, 1978	01
MO	:	: 0.02 :	:	:	:	:	:	:	:	WT-PCT	9-SULFIDE	AUG 09, 1978	02
AG	:	: 1.091 :	:	:	:	:	:	:	:	G/MT		DEC 05, 1978	03
AU	:	: .0612 :	:	:	:	:	:	:	:	G/MT		DEC 05, 1978	04

RESERVES -- REMARKS

COL: 01 SAN MANUEL OREBODY
COL: 02 KALAMAZOO ORE BODY

%

MINERALS AVAILABILITY SYSTEM
DEPOSIT LISTING

PAGE 562

DATE PRINTED: MAR 22, 1979

DEPOSIT NAME: SAN MANUEL / KALAMAZOO

SEQUENCE NUMBER: 0040210001

>>>> GEOMETRY - DATA SET <<<<

MATRIX NUMBER: 1 COLUMN NUMBER: 1

TYPE OF ORE BODY: DISSEMINATED: STOCKWORK
MODE OF ORIGIN: HYDROTHERMAL : OXIDATION
SHAPE OF ORE BODY: MASSIVE
ORE CONTROLS: IGNEOUS : FAULTING
DEGREE OF WALLROCK ALTERATION: MODERATE
TYPE OF WALLROCK ALTERATION:
POTASSIC

DEPTH TO MINERALIZATION (IN METERS)
AVERAGE: 201 MINIMUM:
THICKNESS OF UNCONSOLIDATED MATERIAL (IN METERS)
AVERAGE: MINIMUM:
AVERAGE DIMENSIONS OF MINERALIZATION (IN METERS)
LENGTH: 2430 WIDTH: 1140 THICKNESS: 366
STRIKE AND DIP OF MINERALIZED ZONE: N61S:50S

MATRIX NUMBER: 2 COLUMN NUMBER: 1

TYPE OF ORE BODY: DISSEMINATED: STOCKWORK
MODE OF ORIGIN: HYDROTHERMAL : OXIDATION
SHAPE OF ORE BODY: MASSIVE
ORE CONTROLS: IGNEOUS
DEGREE OF WALLROCK ALTERATION: MODERATE
TYPE OF WALLROCK ALTERATION:
POTASSIC

DEPTH TO MINERALIZATION (IN METERS)
AVERAGE: 750 MINIMUM: 854
THICKNESS OF UNCONSOLIDATED MATERIAL (IN METERS)
AVERAGE: 213 MINIMUM:
AVERAGE DIMENSIONS OF MINERALIZATION (IN METERS)
LENGTH: 2430 WIDTH: 1140 THICKNESS: 366
STRIKE AND DIP OF MINERALIZED ZONE: N55E:15S

>>>> LITHOLOGY - DATA SET <<<<

MATRIX NUMBER: RECORD NUMBER: 1

FORMATION NAME: IGNEOUS INTRUSIVE
AGE O FORMATION: U CRET
DENSITY (IN SITU): 2.6

RELATIONSHIP OF MINERALIZATION TO DEFORMATION: MIN PRECEDING DEF
DEFORMATION DESCRIPTION: MAJ FAULTING
AGE OF DEFORMATION: PALEOC

>>>> MINERALS - DATA SET <<<<

MAT #	RFC NO.	AGE OF MINERALIZATION	OVERALL GRAIN SIZE	NAME	CLASS	GRAIN SIZE	AMOUNT	UNITS
	02	PALEOC	VARIABLE	CHALCOCITE	SULFIDES	VARIABLE		WT-PCT
	03	PALEOC	VARIABLE	CHRYSOCOLLA	SILICATES	VARIABLE		WT-PCT
	04	PALEOC	VARIABLE	CUPRITE	OXIDES (EXCLUDING SiO2)	VARIABLE	0.02	WT-PCT
	05	PALEOC	VARIABLE	MOLYBDENITE	SULFIDES	VARIABLE	13	WT-PCT
	06	PALEOC	VARIABLE	GOLD	UNKNOWN	UNKNOWN	294	G/MT
	07	PALEOC	VARIABLE	SILVER	UNKNOWN	UNKNOWN	0.70	WT-PCT
1	01	PALEOC	VARIABLE	CHALCOPYRITE	SULFIDES	VARIABLE	0.72	WT-PCT
2	01	PALEOC	VARIABLE	CHALCOPYRITE	SULFIDES	VARIABLE	0.72	WT-PCT

>>>> BIBLIOGRAPHY - DATA SET <<<<

SET REFERENCE LINE NO.

001 SAN MANUEL'S NEW PROCESS FOR THE RECOVERY OF MOLYBDENITE

MINERALS AVAILABILITY SYSTEM
DEPOSIT LISTING

SEQUENCE NUMBER: 0040210001

DATE PRINTED: MAR 22, 1979

DEPOSIT NAME: SAN MANUEL / KALAMAZOO

>>>> BIBLIOGRAPHY - DATA SET <<<<

SET REFERENCE LINE NO.

002 BY HARRY K. BURKE AND JOSEPH F. SHIRLEY, SOCIETY OF MINING
003 ENGINEERS, PREPRINT NO. 65810, 1965.
004 NEWMONT MINING PROSPECTUS, 5-5-69. TONS AND GRADE
005 FROM PUBLIC RELATIONS DEPT.: "THE PLANT" AND "THE MINE"
006 GENERAL INFORMATION PUBLICATIONS - EXCELLENT INFORMATION
007 MAGMA FACTS - 7-1-77, COMPANY LITERATURE
008 LATERAL AND VERTICAL ALTERATION-MINERALIZATION ZONING
009 IN PORPHYRY ORE DEPOSITS BY J. DAVID LOWELL AND JOHN M.
010 GUILBERT FROM ECONOMIC GEOLOGY, JUNE-JULY, 1970, NO. 4.
012 ORE TRANSPORTATION AT SAN MANUEL BY C.F. CIGLIANA,
013 MAY, 1958, MINING ENGINEERING.
014 MINING, MILLING, AND SMELTING METHODS, SAN MANUEL COPPER
015 CORP., PINAL COUNTY, ARIZONA, BY V.B. DALE, BUREAU OF MINES
016 I.C. 8104, 1962.
017 HISTORY AND DEVELOPMENT OF THE SAN MANUEL MINE BY JOHN F.
018 BUCHANAN AND FRANK H. BUCHELLA FROM: AIME VOL. 217,
019 FEBRUARY, 1960.
020 SAN MANUEL-ENGINEERING AND MINING JOURNAL, APRIL, 1956, P.75

18 MINERAL RESOURCES FILE 10

RECORD IDENTIFICATION

RECORD NO..... W019536
 RECORD TYPE..... L
 COUNTRY/ORGANIZATION. USGS
 DEPOSIT NO..... 147
 MAP CODE NO. OF REC..

REPORTER

NAME: MILLER, PAT J.
 DATE: 74 04

NAME AND LOCATION

DEPOSIT NAME..... CRESCENT MINE
 SYNONYM NAME..... HOOPER TUNNEL

MINING DISTRICT/AREA/SUBDIST. COEUR D' ALENE DISTRICT

COUNTRY CODE..... US

STATE CODE..... 16

COUNTY..... SHOSHONE
 DRAINAGE AREA..... 17 BIG CR., COEUR D' ALENE R
 PHYSIOGRAPHIC PROV..... 08 COEUR D' ALENE MTNS
 LAND CLASSIFICATION..... 01

QUAD SCALE QUAD NO OR NAME
 1: 250000 SPOKANE

LATITUDE LONGITUDE
 47-30-20N 116-04-23W

ALTITUDE.. 2691 FT

UTM NORTHING UTM EASTING UTM ZONE NO
 5261560. 569800. +11

TWP..... 048N
 RANGE..... 003E
 SECTION.. 16 17
 MERIDIAN. ROISE

POSITION FROM NEAREST PROMINENT LOCALITY: ADJOINS NW OSBURN

COMMODITY INFORMATION

COMMODITIES PRESENT: U CU AG PB ZN

SIGNIFICANCE:

MAJOR..... AG CU
 MINOR.....

EXHIBIT 2. Printout of data on the Crescent Mine from the CRIB database, compiled by U.S. Geological Survey, computer searches by University of Oklahoma, Norman, Oklahoma.

452 COPRODUCT..
BYPRODUCT..
POTENTIAL..
OCCURRENCE. U

ORE MATERIALS (MINERALS, ROCKS, ETC.):

PITCHBLFNDE OR URANINITE; CHALCOPYRITE; TETRAHEDRITE; GALENA; SPHALERITE

COMMODITY COMMENTS:

MINE IS IN THE PAGE - GALENA MINERAL BELT. AVERAGED 55 OZ. AG/TON ON
3300 - 3500 FT LEVELS.

ANALYTICAL DATA (GENERAL)

2 CHANNEL SAMPLES BY USGS ASSAYED 0.026 % U AND 0.048 % U; 0.633 % U3O8
HIGHEST ASSAY; 0.19 % U3O8 AVERAGE U CONTENT.

MINERAL ECONOMICS FACTORS

ECONOMIC COMMENTS:

BECAUSE OF CONTINUING DECLINE IN GRADE OF ORE MINED, B. H. EXPECTS
CRESCENT MINE OPERATIONS DISCONTINUED AT END OF 1975

EXPLORATION AND DEVELOPMENT

STATUS OF EXPLOR. OR DEV.

4
PROPERTY IS ACTIVE

YEAR OF DISCOVERY..... 1888 ?

NATURE OF DISCOVERY..... A

PRESENT/LAST OWNER..... THE BUNKER HILL CO.

PRESENT/LAST OPERATOR.... THE BUNKER HILL CO.

WORK DONE BY USGS

YEAR	WORK TYPE	GEOLOGIST AND RESULTS
1) 1953	GEOCHEM	F. C. ARMSTRONG
2) 1958	RECON	WEIS AND OTHERS, BULL. 1074 - B
3) 1964	OTHER	V. C. FRYKLUND, PROF. PAPER 445

WORK DONE BY OTHER ORGANIZATIONS

YEAR	WORK TYPE	ORGANIZATION AND RESULTS
1) 1975	COMPILE	USBM, 1974 MINING ACTIVITIES LIST

EXPLOR. AND DEVELOP. COMMENTS:

7 PATENTED CLAIMS. DIAMOND DRILLING

DESCRIPTION OF DEPOSIT

DEPOSIT TYPES:

VEIN

FORM/SHAPE OF DEPOSIT:

SIZE/DIRECTIONAL DATA

SIZE OF DEPOSIT.....	LARGE	
DEPTH TO BOTTOM.....	5100	FT
MAX LENGTH.....	750	FT
MAX THICKNESS.....	2	FT

STRIKE OF OREBODY.... N 75 DEG W

DIP OF OREBODY..... 80 DEG S

COMMENTS (DESCRIPTION OF DEPOSIT):

LOWER ALHAMBRA VEIN (SIDERITE - TETRAHEDRITE) FIRST DISCOVERED 400 FT
BELOW SEA LEVELDESCRIPTION OF WORKINGS
UNDERGROUND

DESCRIP. OF UNDERGRND WORKINGS

DEPTH OF WORKINGS BELOW SURFACE. -1400 FT
LENGTH OF WORKINGS..... 2452 FT

DESCRIP. OF OPEN WORKINGS (SURFACE OR UNDERGRND)

COMMENTS (DESCRIP. OF WORKINGS):

DEPTH OF WORKINGS 1400 FT BELOW SEA LEVEL. MINE DEEPENED TO 4000 FT
LEVEL IN 1970. LENGTH OF WORKINGS GIVEN ABOVE FOR DEVELOPMENT BY 1966

PRODUCTION

YES

MEDIUM PRODUCTION

ANNUAL PRODUCTION (ORE AND COMMODITIES)

ITEM	ACC	AMOUNT	THOUS. UNITS	YEAR	GRADE OR USE
1	AG	ACC 00001400	OZ	1967	
2	AG	ACC 0816.771	OZ	1966	
3	ORE	ACC 00000025	TONS	1967	
4	ORE	SML		1966	40 OZ AG/TON

SOURCE OF INFORMATION.. SPOKANE CHRONICLE, JAN. 20, 1969; MAY 20, 1968;
MAR. 17, 1967

RESERVES ONLY

ITEM	ACC	AMOUNT	THOUS. UNITS	YEAR	GRADE OR USE
1	ORE AG	EST 00000023	TONS	1974	28.4 OZ AG/TON; PROVEN
2	ORE AG	EST 000036.5	TONS	1974	28.4 OZ AG/TON; PROBABLE
3	ORE AG	EST 000027.6	TONS	1973	34.3 OZ AG/TON; PROVEN
4	ORE AG	EST 000012.3	TONS	1973	34.3 OZ AG/TON; PROBABLE
5	ORE AG	EST 000031.1	TONS	1972	29.4 OZ AG/TON; PROVEN
6	ORE AG	EST 000024.3	TONS	1972	29.4 OZ AG/TON; PROBABLE

SOURCE OF INFORMATION GULF RESOURCES 1974 ANNUAL REPT.

GEOLOGY AND MINERALOGY

AGE/NAMES OF HOST ROCKS..... PREC QUARTZITE

PERTINENT MINERALOGY..... CALCITE; QUARTZ; SIDERITE

IMPORTANT ORE CONTROL OR LOCUS..... FAULT

GEOLOGY (SUPPLEMENTARY INFORMATION)

REGIONAL GEOLOGY

MAJOR REGIONAL STRUCTURES.. OSBURN FAULT

LOCAL GEOLOGY

AGE/NAMES OF FORMATIONS OR ROCK TYPES

- 1) PREC ST. REGIS FORMATION - QUARTZITE, ARGILLITE
- 2) PREC WALLACE FORMATION - CALC. QUARTZITE, ARGILLITE

SIGNIFICANT LOCAL STRUCTURES:

ALHAMBRA FAULT, BRECCIATION

SIGNIFICANT ALTERATION:

FE - OXIDES, SERICITE, PYRITE

GENERAL REFERENCES

- 1) COOK, E. F., 1955 , PROSPECTING FOR URANIUM, THORIUM, AND TUNGSTEN IN IDAHO: IDAHO BUR. MINES AND GEOLOGY PAMPH. 102 , 53 P.
- 2) WEIS, P. L., ARMSTRONG, F. C., AND ROSENBLUM, S., 1958 , RECONNAISSANCE FOR RADIOACTIVE MINERALS IN WASHINGTON, IDAHO, AND WESTERN MONTANA, 1952 - 1955 : U.S. GEOL. SURVEY BULL. 1074 - B, 48 P.
- 3) FRYKLUND, V. C., JR., 1964 , ORE DEPOSIT OF THE COEUR D' ALENE DISTRICT, SHOSHONE COUNTY, IDAHO: USGS PROF. PAPER 445 , 103 P.
- 4) USBM, 1975 , ACTIVITY OF IDAHO MINING PROPERTIES, 1974 , USBM, BOISE, 61 P.
- 5) SPOKANE CHRONICLE, FEB. 24 , 1972 ; MAY 25 , 1970 ; AP. 18 , 1967 ; MAR. 27, 1975
- 6) WESTERN MINING NEWS, 1974 - 75 DIRECTORY OF MINES IN IDAHO (COEUR D' ALENES) AND WASHINGTON, P. 33

-1-
ACCESSION NUMBER 77-39103
TITLE Preliminary geologic map of the Leadville 1 degrees X 2 degrees quadrangle, northwestern Colorado
AUTHORS Tweto, O.; Moench, R. H.; Reed, J. C., Jr.
SOURCE U. S. Geol. Surv., Misc. Field Stud. Map (USA) (XMFSDD), No. MF-760, unpaginated p., 1976, geol. map, SCALE: 1:250,000
DOCUMENT TYPE S (Serial); MON (Monographic)
ISSUE 77-37721 (Bibliography and Index of Geology)
CATEGORY CODES 2-14 (Areal geology, maps & charts)
INDEX TERMS Grant County; Garfield County; Eagle County; Lake County; Summit County; Mesa County; Pitkin County; Rio Blanco County; *Colorado; areal geology; *maps; northwest; Leadville Quadrangle; United States; geologic.
COORDINATES N390000; N400000; W1060000; W1080000.

-2-
ACCESSION NUMBER 77-33023
TITLE Preliminary map of landslide deposits, Leadville 1 degrees by 2 degrees quadrangle, Colorado
AUTHORS Colton, R. B.; Holligan, J. A.; Anderson, L. W.; Patterson, P. E.
SOURCE U. S. Geol. Surv., Misc. Field Stud. Map (USA) (XMFSDD), No. MF-701, unpaginated p., 1975, environ. geol. map, SCALE: 1:250,000
DOCUMENT TYPE S (Serial); MON (Monographic)
ISSUE 77-33696 (Bibliography and Index of Geology)
CATEGORY CODES 2-14 (Areal geology, maps & charts)
INDEX TERMS Chaffee County; Delta County; Eagle County; Garfield County; Grand County; Gunnison County; Lake County; Mesa County; Park County; Pitkin County; Rio Blanco County; Routt County; Summit County; *Colorado; environmental geology; geologic hazards; landslides; *maps; northwest; Leadville Quadrangle; United States.
COORDINATES N390000; N400000; W1060000; W1080000.

-3-
ACCESSION NUMBER 77-31991
TITLE Gravitational spreading of steep-sided ridges ('sackung') in Colorado
AUTHORS Radbruch-Hall, D. H.; Varnes, D. J.; Colton, R. B.
ORGANIZATIONAL SOURCE U. S. Geol. Surv. Menlo Park, Calif. USA
SOURCE J. Res. U. S. Geol. Surv. (USA) (JRGSAW), Vol. 5, No. 3, p. 359-363, 1977, 10 Ref., illus.
DOCUMENT TYPE S (Serial); ANL (Analytic)
ISSUE 77-31334 (Bibliography and Index of Geology)
CATEGORY CODES 2-23 (Surficial geology, geomorphology)
INDEX TERMS Lake County; Dolores County; San Miguel County; *Colorado; *geomorphology; mass movements; central; southwest; Leadville; Bald Eagle Mountain; Dolores Peak; sackungen; ridges; steep; trenches; United States; Rocky Mountains; Bald Eagle Mountains; *engineering geology; slope stability; *tectonics; gravity sliding; grabens.
COORDINATES N370000; N393000; W1060000; W1090000.

EXHIBIT 3. Bibliographic references dealing with the Leadville quadrangle, Colorado (from the GeoRef database on SDC Search Service).

APPENDIX 2. MINES IN CRYSTALLINE ROCKS
CONSIDERED FOR STUDY

Table 1 lists by state the numbers of underground mines, mines in rocks other than crystalline and metamorphic, and mines in crystalline or metamorphic rock. Also listed are the numbers of class 1 and class 2 mines and civil works by state.

The 285 mines and mining districts considered for study for this report are listed in table 2 in alphabetical order by mine name. Also included are the state and county in which each mine is located.

TABLE 1. Quantitative summary by state of underground sites reviewed and selected for study.*

State	Original total	Surface and underground mines	Mines not in crystalline rock	Mines in crystalline rock	Total mines in crystalline rock (from all sources)†	Sites selected based on criteria			Total sites
						Class 1 mines	Class 1 civil works	Class 2 mines	
ALABAMA	93	39	6	33	33	-	-	-	-
ALASKA	62	40	2	38	38	-	-	-	-
ARIZONA	92	58	10	48	52	3	-	2	5
ARKANSAS	26	19	16	3	3	-	-	-	-
CALIFORNIA	351	258	53	205	210	1	1	1	3
COLORADO	1444	1312	1088	224	238	4	-	1	5
CONNECTICUT	8	7	-	7	7	-	-	-	-
DELAWARE	--	--	--	--	--	-	-	-	-
FLORIDA	104	--	--	--	--	-	-	-	-
GEORGIA	21	2	--	2	3	-	-	-	-
HAWAII	4	--	--	--	--	-	-	-	-
IDAHO	163	155	53	102	128	4	1	2	7
ILLINOIS	52	47	46	1	1	-	-	-	-
INDIANA	10	10	10	--	--	-	-	-	-
IOWA	5	5	5	--	--	-	-	-	-
KANSAS	53	53	53	--	--	-	-	-	-
KENTUCKY	55	49	45	4	4	-	-	-	-
LOUISIANA	4	4	4	--	--	-	-	-	-
MAINE	44	15	1	14	15	1	-	-	1
MARYLAND	26	14	2	12	12	-	-	-	-
MASSACHUSETTS	4	1	--	1	2	-	-	-	2
MICHIGAN	33	29	4	25	27	-	-	2	2
MINNESOTA	83	2	--	2	4	1	1	1	2
MISSISSIPPI	1	--	--	--	--	-	-	-	-
MISSOURI	313	245	240	5	15	-	-	-	-
MONTANA	265	224	4	220	228	4	-	2	6
MONTANA	4	4	4	--	--	-	-	-	-
NEBRASKA	168	128	49	79	97	1	1	7	9
NEVADA	7	6	--	6	6	-	-	-	-
NEW HAMPSHIRE	11	10	1	9	10	2	-	-	3
NEW JERSEY	214	182	50	132	133	1	1	2	3
NEW MEXICO	15	11	6	5	7	2	-	-	2
NORTH CAROLINA	82	60	--	60	61	-	-	2	2
NORTH DAKOTA	--	--	--	--	--	-	-	-	-
OHIO	16	11	11	--	--	-	-	-	-
OKLAHOMA	119	116	116	--	--	-	-	-	-
OREGON	67	43	14	29	32	-	-	-	-
PENNSYLVANIA	36	26	12	14	14	-	-	-	-
RHODE ISLAND	--	--	--	--	--	-	-	-	-
SOUTH CAROLINA	8	4	--	4	4	-	-	1	1
SOUTH DAKOTA	85	66	25	41	41	1	-	-	1
TENNESSEE	209	137	132	5	10	-	-	1	1
TEXAS	14	11	8	3	3	-	-	-	-
UTAH	1318	1223	1056	167	172	-	-	3	3
VERMONT	9	6	--	6	6	-	-	-	-
VIRGINIA	28	24	16	8	8	-	-	-	-
WASHINGTON	92	80	47	33	41	1	1	3	4
WEST VIRGINIA	6	6	6	--	--	-	-	-	-
WISCONSIN	19	12	8	4	4	-	-	-	-
WYOMING	86	29	22	7	9	1	-	-	1
TOTALS	5929	4783	3225	1558	1679	26	4	30	60

*Table based on data primarily from MAS and from: E/MJ Directory, 1977; Mine, 1978; Cobbs Engineering, 1976; Jamison, 1978; and CRIB, 1979.

†Includes information from the literature, private communications, and other sources.

‡Ducktown District

Mines considered for study, listed alphabetically along with state and county.

Allouez Conglomerate No. 1., Michigan, Houghton Co.
Allouez Conglomerate No. 2., Michigan, Houghton Co.
Alta Mine, Montana, Jefferson Co.
Amador Mine, Montana, Mineral Co.
Amalgamated Larder Mine, Nevada, Lincoln Co.
Amazon Mine, Idaho, Shoshone Co.
Amry Prospect, Nevada, Esmeralda Co.
Apex Standard Mine, Utah, Utah Co.
Arctic Camp, Alaska, Ambler River Co.
Ashland Mine, Oregon, Jackson Co.
Atlantic & Brighton, Colorado, Gilpin Co.
Atlantic Mines, Wyoming, Fremont Co.
Atolia District, California, San Bernardino, Kern Cos.
Babbitt Lake Exploration Prospect, Minnesota, St. Louis Co.
Babbit Mine, Montana, Sanders Co.
Bagdad Mine Area, Arizona, Yavapai Co.
Balmat-Edwards District, New York, St. Lawrence Co.
Balmat, New York, St. Lawrence Co.
Baltic Amygdaloid, Michigan, Houghton Co.
Banner Mine, Idaho, Boise Co.
Bartholomae, Alaska, Fairbanks Co.
Baxter Mine, Nevada, Mineral Co.
Black Cloud, Colorado, Lake Co.
Black Hawk (Second Pond) - Blue Hill Mine, Maine, Hancock Co.
Black Pine Mine, Montana, Granite Co.
Black Rock Mine, California, Mono Co.
Blackbird Mine, Idaho, Lemhi Co.

Block P Mine, Montana, Judith Basin Co.
Boise-Rochester Mine, Idaho, Elmore Co.
Borianna Mine, Arizona, Mohave Co.
Bornite, Alaska, Ambler River Co.
Boyd Mine, Tennessee, Polk Co.
Brushy Creek Mine, Missouri, Reynolds Co.
Buffalo Mine, Idaho, Elmore Co.
Buick Mine, Missouri, Iron Co.
Bulldog Mountain Project, Colorado, Mineral Co.
Bullion District, Nevada, Lander Co.
Bunker Hill Mine, Idaho, Shoshone Co.
Burgin Mine, Utah, Utah Co.
Burra Burra Mine, Tennessee, Polk Co.
Burro Chief Mine, New Mexico, Grant Co.
Butte Manganese District, Montana, Silver Bow Co.
Butte Highlands Mine, Montana, Silver Bow Co.
Butte Mining District and Butte Underground Mines, Mont., Silver Bow Co.
Cago No. 12, Idaho, Lemhi Co.
Calera Mine, Idaho, Lemhi Co.
Calloway Mine, Tennessee, Polk Co.
Calumet, No. 1, Michigan, Houghton Co.
Calumet, No. 2, Michigan, Houghton Co.
Campbird Mine, Colorado, Ouray Co.
Canisteo Mine, Minnesota, Itasca Co.
Carr Fork Mine, Utah, Tooele Co.
Centennial, No. 3-6, Michigan, Houghton Co.
Cherokee Mine, Tennessee, Polk Co.
Chief Mine, Utah, Juab Co.

Christmas Mine, Arizona, Gila Co.
Clayton Mine, Idaho, Custer Co.
Climax Mine, Colorado, Lake Co.
Coeur Mine, Idaho, Shoshone Co.
Colorado School of Mines Mine, Colorado
Conjecture Mine, Idaho, Bonner Co.
Consolidated Silver, Idaho, Shoshone Co.
Constitution Mine, Idaho, Shoshone Co.
Continental Underground, New Mexico, Grant Co.
Copper Camp, Idaho, Valley Co.
Copper Hill Operations, Tennessee, Polk Co.
Copper King, Arizona, Yavapai Co.
Cornwall Mine, Pennsylvania, Lebanon Co.
Cranberry Magnetite, North Carolina, Avery Co.
Crescent, Idaho, Shoshone Co.
Croton Magnetite Iron Mine, New York, Putnam Co.
Crowell Mine, Nevada, Nye Co.
Culchote, Tennessee, Polk Co.
Cuyuna Range Exploration Prospect, Minnesota, Crow Wing Co.
Dacotah Mine, Montana, Cascade Co.
Dan Tucker Mine, Nevada, Churchill Co.
Darwin Mine, California, Inyo County
Dayrock Mine, Idaho, Shoshone Co.
Deep Creek Mine, Washington, Stevens Co.
Deer Trail Mine, Utah, Juab Co.
Douglas Mine, Idaho, Shoshone Co.
Ducktown District, Tennessee, Polk Co.
Eagle Mine, Colorado, Gilman Co.

East Tennessee, Tennessee, Polk Co.
Edwards, New York, St. Lawrence Co.
Elizabeth Mine, Vermont, Orange Co.
Elmwood No. 1, Tennessee, Polk Co.
Ely Prospect, Minnesota, Lake Co.
Eureka Bullion Mine, Utah, Utah Co.
Eureka Lily Mine, Utah, Utah Co.
Eureka Mine, Tennessee, Polk Co.
Eureka Standard Mine, Utah, Utah Co.
Fletcher Mine, Missouri, Reynolds Co.
Florence Mine, Montana, Cascade Co.
Frisco Mine, Idaho, Shoshone Co.
Galena Unit, Idaho, Shoshone Co.
Galt-Queen, Montana, Cascade Co.
Georgia Mine, Georgia, Chatsworth Co.
Germania Mine, Washington, Stevens Co.
Getchell Mine, Nevada, Humboldt Co.
Gilman Mine, Colorado, Eagle Co.
Gold Hunter Mine, Idaho, Shoshone Co.
Golden Sunbeam, Idaho, Custer Co.
Gooseberry Mine, Nevada, Storey Co.
Grace Mine, Pennsylvania, Berks Co.
Granite-Bimetallic Mine, Montana, Granite Co.
Gregory, Montana, Jefferson Co.
Grey Eagle, California, Siskiyou Co.
Grey Eagle Mine, Montana, Jefferson Co.
Ground Hog Mine, New Mexico, Grant Co.
Hall-Interstate Mine, Idaho, Valley Co.

Hamme Tungsten District, Tungsten Queen, North Carolina, Vance Co.
Hanover Mine, New Mexico, Grant Co.
Hecla Mine, Idaho, Shoshone Co.
Henderson, Colorado, Grand & Clear Creek Cos.
Hercules Mine, Idaho, Shoshone Co.
Highland-Surprise Mine, Idaho, Shoshone Co.
Hillside Mine, Arizona, Yavapai Co.
Holden Mine, Washington, Chelan Co.
Homestake Mine, South Dakota, Lawrence Co.
Hoo Doo, Idaho, Custer County
Houghton No. 1., Michigan, Houghton Co.
Hyatt, New York, St. Lawrence
Idarado Mine, Colorado, Ouray & San Miguel Cos.
Ilmenite Mines on Anorthosites, New York
Ima Mine, Idaho, Lemhi Co.
Imuruk Basin Graphite, Alaska, Teller Co.
Independence Mine, Nevada, Lander Co.
Indian Creek Div., Missouri, Washington Co.
Indiana, Michigan, Ontonagon Co.
Iron Dyke Mine, Oregon, Baker Co.
Iron King Mine, Utah, Utah Co.
Iron Mountain, Missouri, St. Francois Co.
Iroquois, Michigan, Keweenaw Co.
Isabella, Tennessee, Polk Co.
Jefferson City Mine, Tennessee, Polk Co.
Johnson Mine, Vermont, Lamoille Co.
Jualin, Alaska, Juneau Co.

Kalamazoo, Arizona, Pinal Co.
Kearsarge Amygdaloid No. 1., Michigan, Houghton Co.
Kearsarge Amygdaloid No. 2., Michigan, Houghton Co.
Kentuck Mine, Idaho, Lemhi Co.
Kerr American Blue Hill Joint Venture, Maine, Hancock Co.
Keystone Mine, Colorado, Gunnison County
Kingston, Michigan, Keweenaw Co.
Kingston, No. 1, Michigan, Houghton Co.
Kingston, No. 2, Michigan, Houghton Co.
Lakeshore Mine, Arizona, Pinal Co.
Last Resort Vein, Idaho, Custer Co.
Latest Out Mine, Idaho, Lemhi Co.
Leadville Unit, Colorado, Lake Co.
Liberal King Mine, Idaho, Shoshone Co.
Little Pittsburg Mine, Idaho, Shoshone Co.
London, Tennessee, Polk Co.
Lost Packer Mine, Idaho, Custer Co.
Lost Pilgrim Mine, Idaho, Valley Co.
Lost River, Alaska, Teller Co.
Lower Mammoth Mine, Utah, Juab Co.
Lucky Friday Mine, Idaho, Shoshone Co.
Lyon Mountain District New York, Clinton Co.
Magma, (Superior) Mine, Arizona, Pinal Co.
Magmont Mine, Missouri, Iron Co.
Mary, Tennessee, Polk Co.
Mather Mine, Michigan, Marquette Co.
Mather B. Mine, Michigan, Marquette Co.

Mayflower Mine, Utah, Wasatch Co.
McCarty, Alaska, Livengood Co.
Mermac Mines, Nevada, White Pine Co.
Miami East, Arizona, Gila Co.
Middle Fork Property, Washington, King Co.
Midnite Mine, Washington, Stevens Co.
Mill City, Nevada, Pershing Co.
Minnamax Site, Minnesota, St. Louis Co.
Minnie Moore Mine, Idaho, Blaine Co.
Miscellaneous Amygdaloids No. 1, Michigan, Houghton Co.
Miscellaneous Amygdaloids No. 2, Michigan, Houghton Co.
Miscellaneous Fissure No. 1, Michigan, Houghton Co.
Miscellaneous Fissures No. 2, Michigan, Houghton Co.
Monarch Mine, Idaho, Elmore Co.
Monitor Mine, Idaho, Shoshone Co.
Morning Mine, Idaho, Shoshone Co.
Mt. Hope Iron Mine, New Jersey, Morris Co.
New Light Mine, Washington, Whatcom Co.
New Market Mine, Tennessee, Jefferson Co.
North Lily Mine, Utah, Utah Co.
North Pole-Columbia Lode Mine, Oregon, Baker Co.
Old Dick, Arizona, Yavapai Co.
Old Tennessee, Tennessee, Polk Co.
Old Timer Mine, Nevada, White Pine Co.
Ontario Mine, Utah, Summit Co.
Ophir Mine, Utah, Tooele Co.
Oracle Ridge, Arizona, Pima Co.
Ore Knob Mine, North Carolina, Ashe Co.

Oriental Mine, California, Sierra Co.
Osceola No. 1, Michigan, Houghton Co.
Osceola No. 2, Michigan, Houghton Co.
Ozark Mine, Missouri, Reynolds Co.
Pacific, Utah, Utah Co.
Page Mine, Idaho, Shoshone Co.
Pan American Mine, Nevada, Lincoln Co.
Park City Mine, Utah, Summit Co.
Patapsco Mines, Maryland, Carroll Co.
Pend Oreille Mine, Washington, Pend Oreille Co.
Pewabic No. 1, Michigan, Houghton Co.
Pewabic No. 2, Michigan, Houghton Co.
Phi Kappa Mine, Idaho, Custer Co.
Piedmont Manganese Belt, Ga - Sc., Georgia, Lincoln Co.
Pilot Knob Mine, Missouri, Iron Co.
Pine Creek Mine, California, Inyo Co.
Pittsburg-Idaho Mine, Idaho, Lemhi Co.
Polk County, Tennessee, Polk Co.
Poorman Mine, Idaho, Owyhee Co.
Questa Mine, New Mexico, Taos Co.
Records Vault, Utah-Little Cottonwood Canyon, Salt Lake Co.
Red Bluff, Idaho, Valley Co.
Red Mountain, Montana, Lewis & Clark Co.
Red Mountain Property, Arizona, Santa Cruz Co.
Resurrection Mine, Colorado, Lake Co.
Rich Gulch Mine, Idaho, Owyhee Co.
Robinson District, Nevada, White Pine Co.

Rock Creek, Montana, Sanders Co.
Ruby Hill Mine, Nevada, Eureka Co.
Safford Phelps Dodge, Arizona, Graham Co.
San Francisco District, Utah, Beaver Co.
San Manuel, Arizona, Pinal Co.
San Pedro Mine, New Mexico, Valencia Co.
Schwartzwalder Mine, Colorado, Jefferson Co.
Scrub Oaks, New Jersey, Morris Co.
Searchlight District, Nevada, Clark Co.
Seneca, Michigan, Keweenaw Co.
September Group, California, Mono Co.
Sherman Mine, Colorado, Lake Co.
Sherman Mine, Idaho, Shoshone Co.
Sherwood Mine, Michigan, Iron Co.
Sherwood Mine, Washington, Stevens Co.
Shrine Mine, New Mexico, Grant Co.
Sidney Mine, Idaho, Shoshone Co.
Silver City Region, Idaho, Owyhee Co.
Silver Crystal Mine, Idaho, Shoshone Co.
Silver Dyke, Nevada, Mineral Co.
Silver King Mines, Nevada, Lander Co.
Silverton Operations, Colorado, San Juan Co.
Sixteen-to-one Mine, Nevada, Esmeralda Co.
Snowbird, Idaho, Valley Co.
Soudan Mine, Minnesota, Saint Louis Co.
South Mountain Mine, Idaho, Owyhee Co.
Springfield Mine, Maryland, Carroll Co.

St. Patrick Mining Co., Nevada, Lincoln Co.
Standard-Mammoth Mine, Idaho, Shoshone Co.
Star-Morning Mine, Idaho, Shoshone Co.
Star Mine, Idaho, Shoshone Co.
Steen Mine, Idaho, Lemhi Co.
Sterling Mine, New Jersey, Sussex Co.
Success Mine, Idaho, Shoshone Co.
Sullivan Operations, Missouri, Washington Co.
Summit King Mine, Nevada, Churchill Co.
Sunbeam Mine, Utah, Juab Co.
Sunrise Breccia Deposit, Washington, Snohomish Co.
Sunrise, Wyoming, Platte Co.
Sunset Mine, Idaho, Shoshone Co.
Sunset Mine, Washington, Snohomish Co.
Sunshine Mine, Idaho, Shoshone Co.
Superior Mine, Arizona, Pinal Co.
Sutton No. 2 Mine, Nevada, Pershing Co.
Tag Mine, Nevada, Pershing Co.
Tamarack Mine, Idaho, Shoshone Co.
Taylor Mine, Nevada, White Pine Co.
Tem Piute Operations, Nevada, Lincoln Co.
Tennessee Mines Div., Tennessee, Knox & Jefferson Co.
Thomas "W" Mine, Nevada, Lander Co.
Tiger-Poorman Mine, Idaho, Shoshone Co.
Tilly Foster Magnetite Mine, New York, Putnam Co.
Tintic Standard Mine, Utah, Utah Co.
Trixie Mine, Utah, Utah Co.
Troy Mine, Montana, Lincoln Co.

Tungsten Group, Nevada, Pershing Co.
Tungsten Queen Mine, North Carolina, Vance Co.
Twenty-one Mine, New Mexico, Valencia Co.
Twenty-seven Mine, New Mexico, Valencia Co.
United Copper Claim, Washington, Stevens Co.
Unity Mine, Idaho, Idaho Co.
Urad Mine, Colorado, Ouray Co.
Viburnum Div., Missouri, Iron Co.
Ward Mountain Mine, Nevada, White Pine Co.
White Pine Mine, Michigan, Ontonagon Co.
Whitedelph Mine, Idaho, Bonner Co.
Woodrat Mountain Kyanite Prospect, Idaho, Idaho Co.

