

# UC Davis

## UC Davis Previously Published Works

### Title

Robin Hill- Exhibition Catalog Lang and O'Hara Gallery 1991

### Permalink

<https://escholarship.org/uc/item/60q0s1m7>

### Authors

Hill, R

Pappas, Theresa

### Publication Date

2023-12-11

Peer reviewed

LANG &  
O'HARA

568 BROADWAY NY 10012  
212 226 2121 FAX 966 8491

LANG & O'HARA GALLERY  
MARCH 14 TO  
APRIL 13, 1991

ROBIN  
HILL

R O B I N H I L L

RECEPTION  
THURSDAY  
MARCH 14 6-8PM

*"An essential  
portion of any artist's labor  
is not creation so much as invocation—  
Part of the work cannot be made, it must be received.  
And we cannot have this gift except, perhaps, by supplication,  
by courting, by creating within ourselves  
that "begging bowl" to which  
the gift is drawn."*

LEWIS HYDE,  
1945  
from *The Gift,  
Imagination and the  
Erotic Life of Property*

**R**obin Hill is a collector of odd, eccentric objects—the discarded, the fragmentary. She picks up things from curbside trash piles and from beaches. She takes them home and she keeps them in sight: a larger-than-life steel turnbuckle; a mysterious upholstery grid woven of wire and string; toy trucks hammered from tin cans; rocks; film negatives. Though these things do not themselves become part of her sculptures, her attitude towards them is an essential aspect of her creative process. When she can't take the actual items with her, she still collects their images: chunks of glacial ice washed up on the Alaskan coast; Chinese porcelain vases in a case at the Metropolitan Museum; the shifting configurations of silos, sheds, and outbuildings seen from a moving train. Her appreciation of the unexpected find guides the way she works and resonates within her sculptures.

In her earlier pieces, made of melted paraffin cast over and subtly exposing skeletons of wood and cardboard, the heavy, dignified columns evoked a half-forgotten mythology, suggesting structures unearthed and reassembled from an ancient civilization, an industrial wasteland, or perhaps—with the hints of medical cross-sections or diagrams—from the body itself. In the next stage, Hill literally pulled a shape upwards from a spiral drawing on plywood, and instead of casting wax she troweled it over the rigid armature. The architectural / archaeological elements became more figurative, suggesting caryatids, fertility goddesses, Cycladic figurines, fragments of draped clothing, glimpses of body parts usually hidden.

The sculptor Noguchi said: "You can find out how to do something and do it or do something and then find out what you did. I seem to be of the second disposition. I just do it and then maybe I try to name it or find out what I did." Hill shares this disposition. Noguchi's words, recorded in her notebook, remind her to embrace the unpremeditated features of her work, to value the possibility of "finding" a piece perhaps only when she has completed it. Hill has written: "I often think a crystal ball would be useful—maybe I could speed up the process, avoid mistakes, if I knew where I was headed. I find, however, that the past does add up to a kind of retro-crystal ball. By looking backwards I am able to see the continuity of my visual undertakings, and to

appreciate the idea of blind faith, that there will be the same continuity in future undertakings." Retracing her steps, Hill sees the progression of her work as a journey that has begun to circle back to its beginnings. Despite the obvious differences in her work from its earliest to its most recent stages, she feels she has returned to a like sensibility, "reconnecting with a kind of purity" that was obscured as her pieces became more complex.

In the new work, she creates small clay models to generate images, which frees her from the constraints of other materials. (Hill does make drawings as well, but these have never been plans for sculptures; they're parallel explorations in their own right.) The enlarged models, built from wood, wire mesh and concrete, now become molds for the skins, or shells, that she applies, removes, reassembles, and then treats in various ways. To the positive solids which previously constituted the final piece—to be treated with wax—she has applied and released yet another layer, fiberglass in three of the pieces, rubber and wax in the others. She compares this process to hatmaking, in which a solid wood form is used to mold another softer material (felt, cloth, leather). "So I've gotten these skins, free of armature, truly translucent and light." Her new methods have brought forth pieces that suggest an even closer—sometimes uncomfortably close—examination of the topography of the body, with forms that allude to internal organs, orifices, sexual devices, dissections. These are images that have emerged from an interior world as intimate and as foreign as our own beating hearts.

*Valve*, in both its title and its shape, refers explicitly to the heart, probably a manufactured one. Hill's treatment of the two circular openings with beeswax-saturated cotton upholstery cord result in highly defined edges. Like the rims of condoms or balloons, these openings suggest that the entire piece might have been unrolled or inflated. This manufactured quality becomes even more evident in the outdoor installation, *Replacement Valves*, which replicates the same form four times. Arraying the parts in different positions, Hill disguises their uniformity and makes a puzzle of their connections to each other. The title *Ro-Cham-Beau* refers to the childhood game also known as Scissors-Paper-Rock, and, like the game, its three components explore relationships among different materials, suggesting hierarchies of dominance and

vulnerability. The same form takes on different properties, different identities: an ample torso-like shape resting on the floor; a fragile shell of that torso levitating a few inches off the ground; a rubbery casing collapsed into itself. In *Chaperone*, Hill reproduces parts of the central form, placing them around it like a shedding skin, or like smaller offspring escorted by a mother figure.

In the landscape of Hill's work, the pieces seem displaced. Separated from their implied settings, however, the forms are even more dramatically themselves—whole and distinct. The work may be described as peaceful, but this is an active—even aggressive—calm that accumulates energy, like the powerful interior focus of prayer or meditation. The translucent sculptures pulse within their skins, as if ready to stretch them taut or slough them off. They sit on the floor, seeming to sink under their own weight or to float upwards. These pieces are still and concentrated while they also imply a desire to be other than what they are at this particular moment, pushing at their seams, expanding into other dimensions. Hill has spoken of her admiration for the photographs of Cartier-Bresson, and she likes to think of her pieces as "gestures or postures frozen in time." The displaced quality not only sets the pieces apart; it also calls for their location within a temporal context, the pieces themselves seemingly aware of both past and future, the continuous unfolding of events and actions; states of being dissolving into each other; tides of breath and light, tumescence and decay.

Hill's carefully "discovered" creations reclaim for us the buried, the abandoned, the unacknowledged. Her sculptures embody gestures and longings that are surprising and familiar at the same time. Walking among the forms that Hill has arranged to wash up at our feet, we may find ourselves thrilled with recognition and perhaps slightly uneasy about our connection to these objects. Her sculpture compels us to see the life unfolding inside things and reveals the underlying structure of the things in our lives.

TERESA PAPPAS



4

VALVE | 1990

fiberglass, resin, cotton muslin, beeswax, rabbit skin glue  
51 x 66 x 50 inches



5

REPLACEMENT VALVES | 1990

fiberglass, resin, vinyl tubing  
4 elements 51 x 66 x 50 inches each



6

RO CHAM BEAU | 1991

wax; mulberry paper, cotton mesh, rabbitskin glue, tin, string; latex rubber

60 x 60 x 60 inches

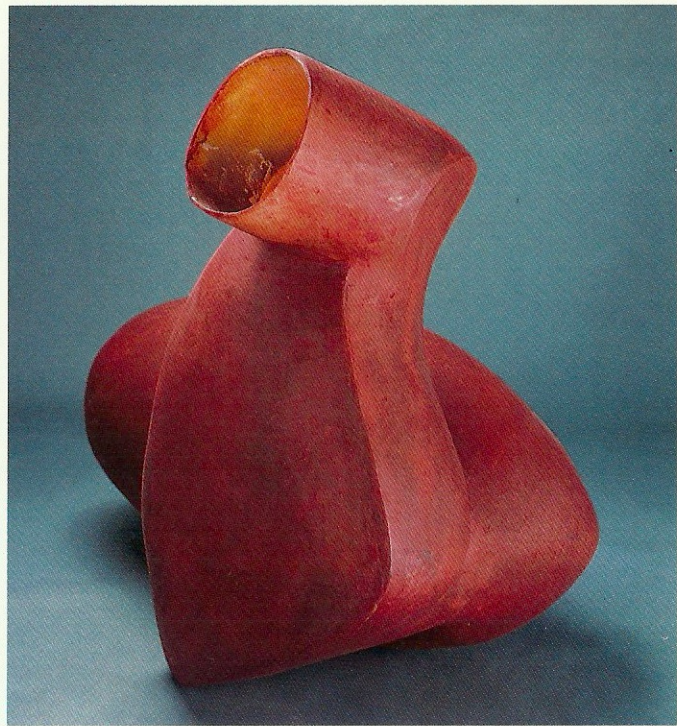

7

RECEPTOR | 1990

fiberglass, resin, pigment

46 x 54 x 35 inches

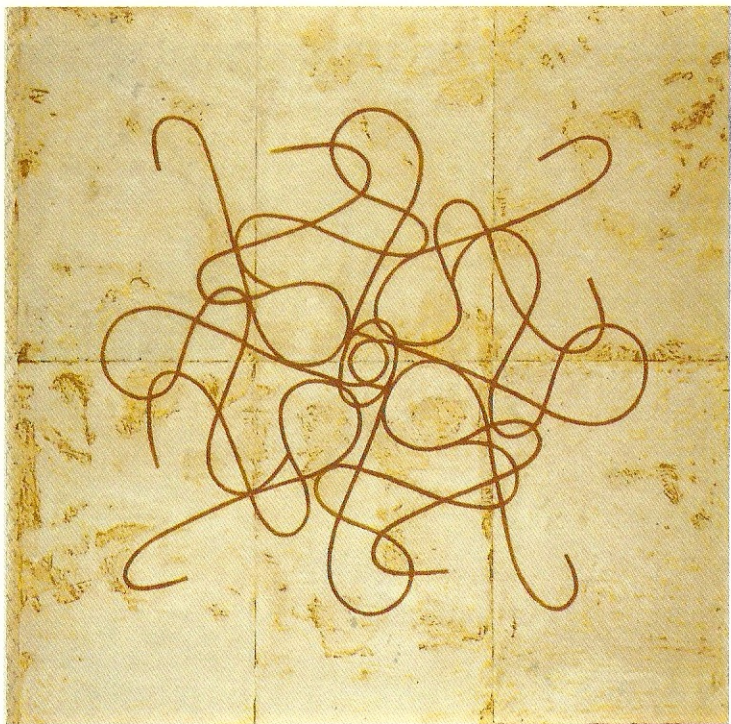

10

LOOP THE LOOP 1991

raw pigment on waxed arches and canvas

80 x 80 inches

#### BORN

1955. Houston, Texas.

#### EDUCATION

1977 B.F.A., Kansas City Art Institute. Kansas City, MO.

#### ONE PERSON EXHIBITIONS

- 1991 LANG & O'HARA GALLERY, New York, NY.  
1989 LANG & O'HARA GALLERY, New York, NY.  
1987 LANG & O'HARA GALLERY, New York, NY.  
1984 SMALL WALLS, New York, NY.  
1983 A PLACE APART, Brooklyn, NY.

#### GROUP EXHIBITIONS

- 1990 "Wax & Lead," Stephen Wirtz Gallery, San Francisco, CA.  
Socrates Sculpture Park, Outdoor Installation. Long Island City, NY.  
"China: June 4," curated by John Yau, Nancy Spero, and The Asian American Arts Centre. The Institute for Contemporary Art, P.S. 1 Museum. Long Island City, NY.  
1989 "Lines of Vision: Drawings by Contemporary Women", curated by Judy Collischan Van Wagner. Hillwood Art Gallery. Brookville, NY; Blum Helman Warehouse. New York, NY.  
"Sculpture at One Main", curated by Mariella Bisson. Brooklyn, NY.  
1988 "Material + Abstraction = 2 x 5 Points of View", curated by Corinne Diserens. Kunsthau. Aarau, Switzerland; Musee Cantonal Des Beaux Arts.

Lausanne, Switzerland. City Gallery, Department of Cultural Affairs & The Swiss Institute. New York, NY.

"Trilogy", Curated by Jackie Battenfield, Rotunda Gallery. Brooklyn, NY.

"Paintings & Sculpture by Candidates for Art Awards", American Academy & Institute of Arts and Letters. New York, NY.

1987 "Part to Part", Hill Gallery, Birmingham, MI.

1986 "Robin Hill/Sculpture, Hannah Villiger/Photographs", Zabriskie Gallery, New York, NY.

"Transformations", curated by Stephen Westfall, Richard Green Gallery, New York, NY.

"Indoor/Outdoor Sculpture Exhibit", curated by David Hacker, El Bohio Community and Cultural Center, New York, NY.

"Sculpture," Lang & O'Hara Gallery, New York, NY.

1985 "Selections," organized by Kay Larson, Artists Space. New York, NY.

"Five Sculptors," curated by Mariella Bisson, Memorial Arch, Grand Army Plaza, Brooklyn, NY.

1984 "Trees and Trails," curated by Mariella Bisson, Arsenal Gallery, New York, NY.

"Unaffiliated Artists II," Curated by Judy K. Collischan Van Wagner and Carol Becker/Davis, Hillwood Art Gallery, C.W. Post College, Greenvale, NY.

"Sculpture Survey," Virtual Garrison, New York, NY. Craig Cornelius Gallery, New York, NY.

1983 "Diversity," Curated by Wendell Walker, The First Women's Bank, New York, NY.

"8 + 1 + 1," A Place Apart, Brooklyn, NY.

## BIBLIOGRAPHY

- 1990 Collischan Van Wagner, Judy. Lines of Vision: Drawings by Contemporary Women. Hudson Hills Press, NY. Illustration.
- Preston, Sandy. Review: "Lines of Vision: Drawings by Contemporary Women." *Contemporary Collectors Magazine*. April.
- Stuttig, Bill. "Artist Painted Into a Corner?," *The Daily News*. April 29. Illustration.
- 1989 Brenson, Michael. "Robin Hill at Lang & O'Hara Gallery," *The New York Times*. Feb. 17. Illustration.
- Brenson, Michael. "Introducing Swiss Sculptors to US and Vice Versa," *The New York Times*. Friday, January 27. Illustration.
- 1988 Madoff, Steven Henry. "What is Essential Form?," *Material & Abstraction*, 2 x 5 Points of View. Catalogue; pg. 23, 50, 51, 52, 53.
- "Sculpture Exhibit at Aargauer Kunsthaus," *Aargauer Tagblatt*. Switzerland. June 18. Illustration.
- Frehner, Mathias. "Post-Minimal Art in Kunsthaus, Aarau," *Neue Zürcher Zeitung*. Switzerland. July 8.
- "Sculptural Language of Form," *Der Bund*. Bern, Switzerland. July 6.
- "Gallery Spotlights Works of 3 Brooklyn Artists," *Daily News*. Feb. 17.
- 1987 Miro, Marsha. *Detroit Free Press*. July 19.
- Hakanson, Joy. *Detroit News*. July 19.
- Kaplan, Steven. "Head Heart and Hands," *Art Finder*. Spring '87. pp.96-102. Illustration.
- 1986 Brenson, Michael. "Sculpture Breaks the Mold of Minimalism," *The New York Times*. November 23. Section 2, p. 1.
- Madoff, Steven Henry. "Sculpture Unbound," *Art News*. November.
- Brenson, Michael. "Robin Hill at Zabriskie Gallery," *The New York Times*. July 25.
- 1985 Martone, Michael. Robin Hill: Found Photographs, *Poet and Critic*, volume 16, Number 12, Winter, 1985.
- "Selections from the Artist File," Exhibition Catalogue, Text by Kay Larson, Artists Space. New York, NY.
- "Unaffiliated Artists II," Exhibition Catalogue, Text by Carol Becker/Davis, Hillwood Art Gallery, Greenvale, NY.
- Preston, Malcom. "Varied Show of Independents," *Newsday*. July 28.
- Braff, Phyllis. "Unaffiliated and Original," *The New York Times*. Long Island Section. August 5.
- 1983 "Robin Hill," *Bomb*. No. 6. Sculpture and Fiction. pp. 70-71. Illustration.

## GRANTS/AWARDS

- 1990 Pollock-Krasner Foundation Fellowship
- 1987 The New York Foundation for the Arts Fellowship
- 1986 Pollock-Krasner Foundation Fellowship  
National Endowment for the Arts, Visual Artists Fellowship
- 1985 The New York State Council for the Arts, Fellowship for "Five Sculptors" Exhibition
- 1983 Emergency Materials Fund, Artists Space, New York, NY.

The artist  
wishes to  
gratefully acknowledge the  
generous support of the Pollock-Krasner Foundation.  
Special thanks to Lang & O'Hara Gallery  
Photography  
by John Bessler except p5 by James Syme  
installation at Socrates Sculpture Park  
Edition of 2,000  
Printed by Richardson Printing, Inc.  
© Copyright 1991 Lang & O'Hara Gallery  
Coordinated by Karin Bravin  
Designed by HHA Design