

UCLA
Contemporary Music Score Collection

Title

The World in Color

Permalink

<https://escholarship.org/uc/item/0k4136bn>

Author

McLaughlin, Robin

Publication Date

2020

The World in Color
for FULL ORCHESTRA

Robin McLaughlin

(2019)

Transposed Score

Instrumentation

2 Flutes (2nd doubling Piccolo)
2 Oboes
B-flat Clarinet
Bass Clarinet
2 Bassoons

2 Horns in F
2 Trumpets in C
2 Trombones
Tuba

Timpani (4)
Percussion 1 (Sleigh Bells, Sus. Cymbal, Drumset)
Percussion 2 (Vibraphone, Glockenspiel, Sus. Cymbal, Woodblocks)

Piano

Strings

Duration: c. 10 minutes

Program Notes

A few years ago, I watched a video where colorblind people were given the new experience of seeing the range of colors experienced by those with typical sight through the aid of corrective glasses. Although I have typical sight, I imagined that this new capability must be a profoundly moving experience for these people, and this was confirmed in the reactions expressed in the video - "This is amazing!" "Wow!" "I'm getting misty." Captivated by the poetry of the experience, I decided to write a piece of music that was inspired by this visual transformation.

The World in Color uses a variety of timbre-shifting orchestrational devices, such as the addition and subtraction of "colorful" instruments, "light" and "dark" sounding orchestrational groupings, and the blending of timbres. These orchestrational processes structure the piece around these "Wow!" moments, which seem to bloom in the texture. By using orchestration to direct the music toward "blooming" moments, I suggest musically what I imagine the experience of seeing in color for the first time to be.

Performance Notes

Percussion 1 Drumset Key:

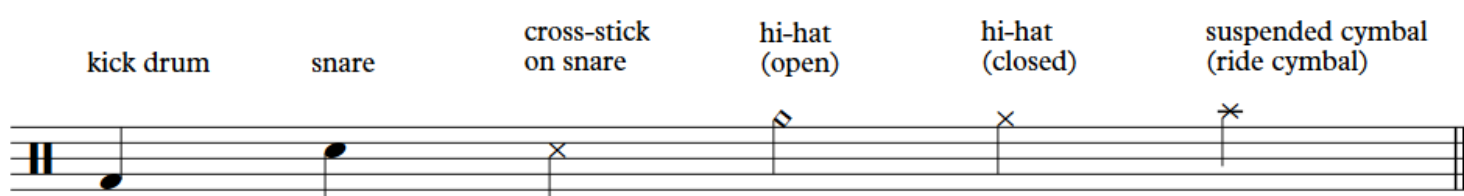

Percussionists ought to make every effort to balance well with the orchestra. It is suggested that they place a towel on top of the snare drum to reduce the sound.

“Then will the eyes of the blind be opened
and the ears of the deaf unstopped.”

Isaiah 35:5 (New International Version)

The World in Color

Transposed Score

Robin McLaughlin

Slow (♩=60)

rit.

A tempo (♩=60)

2

3

4

5

6

Slow (♩=60)

rit.

A tempo (♩=60)

rit. **A tempo (♩=60)**

7 8 9 10 11 12

Fl. 1 2

Ob. 1 2

Cl. 1 2

B. Cl. 1 2

Bsn. 1 2

Hn. 1 2

C Tpt. 1 2

Tbn. 1 2

Tba. 1 2

Timp.

Perc. 1

Vib.

Pno.

(with vibraphone)

p

pedal generously throughout

rit. **A tempo (♩=60)**

una corda divide by stand

Vln. I

Vln. II

Vla.

Vc.

Db.

p *mp* *p*

p *mp* *p*

p *mp* *p*

p *mp* *p*

p *mp* *p*

p *mp* *p*

13 14 15 16 17 18

Fl. 1 2

Ob. 1 2

Cl. *solo*
n *mf*

B. Cl.

Bsn. 1 2

Hn. 1 2

C Tpt. 1 2

Tbn. 1 2

Tba.

Timp.

Perc. 1

Vib.

Pno.

Vln. I *mf* *p* *mp* *p*

Vln. II *mf* *p* *mp* *p*

Vla. *mf* *p* *mp* *p*

Vc. *mf* *p* *mp* *p*
divide by stand

Db. *mf* *p* *mp* *p*

A

19 20 22 23 24 25

Fl. 1 2

Ob. 1 2

Cl. *expressivo* 5

B. Cl.

Bsn. 1 2

Hn. 1 2

C Tpt. 1 2

Tbn. 1 2

Tba.

Timp.

Perc. 1

Vib.

Pno.

unis. **A**

Vln. I

Vln. II

Vla.

Vc.

Db.

B Building

26 27 28 29

Fl. 1 2

Ob. 1 2

Cl. 5 5 3 3 *p* end solo

B. Cl. *mp*

Bsn. 1 2

Hn. 1 2 *mf* 1. solo

C Tpt. 1 2

Tbn. 1 2

Tba.

Timp.

Perc. 1

Vib. *p mp*

Pno. *mf*

B Building

unis.

Vln. I *mf mp p mp*

Vln. II *mf mp p mp*

Vla. *mf mp p mp* 3

Vc. *unis. mf mp p mp*

Db. *mf mp p mp*

31 32 33 34 35

Fl. 1
Fl. 2
Ob. 1
Ob. 2
Cl.
B. Cl.
Bsn. 1
Bsn. 2
Hn. 1
Hn. 2
C Tpt. 1
C Tpt. 2
Tbn. 1
Tbn. 2
Tba.
Timp.
Perc. 1
Vib.
Pno.
Vln. I
Vln. II
Vla.
Vc.
Db.

mp
Flute 1
mp
mp
p
end solo
a2.
5
Sleigh Bells
mf *p*
mp
mf
mf

C

36 37 38

Fl. 1 2 *mf* *p* *mp* *f*

Ob. 1 2 *mf* *p* *mp* *f*

Cl. *mf* *p* *mp* *f*

B. Cl. *f*

Bsn. 1 2 *p* *mp* *f*

Hn. 1 2 *mf* *p* *mp* *f*

C Tpt. 1 2 *f*

Tbn. 1 2 *mf* *f* with mute

Tba. *mf* *f*

Timp. *p* *mp* *f* (C# to B)

Perc.

Vib. *mf* *p* *p* *mf* Sus. Cymbal

Pno. *mf* *f*

Vln. I *mf* *p* *f*

Vln. II *mf* *f*

Vla. *mf* *p* *f*

Vc. *p* *f*

Db. *p* *f*

C

40 41 42 43

Fl. 1 2

Ob. 1 2

Cl. 1 2

B. Cl. 1 2

Bsn. 1 2

Hn. 1 2

C Tpt. 1 2

Tbn. 1 2

Tba. 1 2

Timp.

Perc.

Perc.

Pno.

Vln. I

Vln. II

Vla.

Vc.

Db.

tr

a2.

1. 5

5

3

p *mf*

p *mf*

To Vib.

vd | φ

vd | φ

vd | φ

vd | φ

48 49 50

Fl. 1 2

Ob. 1 2

Cl. 3

B. Cl. *pp*

Bsn. 1 2

Hn. 1 2

C Tpt. 1 2

Tbn. 1 2

Tba.

Timp.

Perc. Sus. Cymbal *pp*

Vib.

Pno.

Vln. I

Vln. II

Vla. *pp*

Vc. *pp*

Db. *pp*

D Light rit. A tempo (♩=60)

52 53 54 55

Fl. 1 2 *p*

Ob. 1 2

Cl. end solo *pp*

B. Cl.

Bsn. 1 2

Hn. 1 2

C Tpt. 1 2

Tbn. 1 2

Tba.

Timp. (G to Ab, E to C)

Perc. *p*

Vib.

Pno.

D Light rit. A tempo (♩=60)

Vln. I flautando *p*

Vln. II flautando *p*

Vla. flautando *p*

Vc. flautando *p*

Db.

56 57 58 59 60 61

Fl. 1 2

Ob. 1 2

Cl. 1 2

B. Cl. 1 2

Bsn. 1 2

Hn. 1 2

C Tpt. 1 2

Tbn. 1 2

Tba. 1 2

Timp.

Perc.

Vib.

Pno.

Vln. I

Vln. II

Vla.

Vc.

Db.

pp

p *mf*

unis.

divide by stand

p

p

p

p

F In motion (♩=132)

70 71 72 73 74 76 77 2. to Piccolo

Fl. 1 2
Ob. 1 2
Cl. 1 2
B. Cl.
Bsn. 1 2
Hn. 1 2
C Tpt. 1 2
Tbn. 1 2
Tba.
Timp.
Perc.
Vib.
Pno.

F In motion (♩=132)

Vln. I
Vln. II
Vla.
Vc.
Db.

78 79 80

Picc. *mf*
Piccolo

Fl. 1 *mf*

Ob. 1 *mf* 1. solo *mf*
2

Cl.

B. Cl.

Bsn. 1
2

Hn. 1
2

C Tpt. 1
2

Tbn. 1
2

Tba.

Timp.

Perc.

Glock. soft plastic mallets *p*

Pno.

Vln. I *p* *mf*

Vln. II *p* *mf*

Vla. *p* *mf*

Vc. *p* *mf*

Db.

Detailed description of the musical score: The score is for measures 78, 79, and 80. The key signature has three flats (B-flat, E-flat, A-flat). The woodwind section includes Piccolo (mf), Flute 1 (mf), Oboe 1 (mf, 1. solo), Oboe 2, Clarinet, Bass Clarinet, and Bassoon 1 & 2. The brass section includes Horns 1 & 2, C Trumpets 1 & 2, Trombones 1 & 2, and Tuba. The percussion section includes Timpani, Percussion, and Glockenspiel (soft plastic mallets, p). The piano part features a steady eighth-note accompaniment. The string section includes Violin I (p, mf), Violin II (p, mf), Viola (p, mf), Violoncello (p, mf), and Double Bass. The Piccolo and Piccolo parts have melodic lines in measure 80.

G Shimmering

81 82

Picc. *p sub.* *mf* a2. 3 3

Fl. 1 *mf* 3 3

Ob. 1 *p sub.* *mf* a2.

Ob. 2 *mf* 3 3

Cl. *mf* *f* *mf* 3 3

B. Cl. *f*

Bsn. 1 *mf*

Bsn. 2

Hn. 1 *p* *f*

Hn. 2

C Tpt. 1

C Tpt. 2

Tbn. 1

Tbn. 2

Tba.

Timp.

Perc. *mf* kick drum

Glock. *mf* l.v. throughout

Pno. *mf* 15^{ma}

G Shimmering

Vln. I *pizz.* *p sub.* arco sul D *mf*

Vln. II *pizz.* *p sub.* arco *mf*

Vla. *pizz.* arco resonant *mf*

Vc. *pizz.* arco resonant *mf*

Db. *pizz.* arco resonant *mf*

84 85 86

Picc.

Fl. 1

Ob. 1
2

Cl.

B. Cl.

Bsn. 1
2

Hn. 1
2

C Tpt. 1
2

Tbn. 1
2

Tba.

Timp.

Perc.

Glock.

Pno.

Vln. I

Vln. II

Vla.

Vc.

Db.

89

90

91

Picc.

Fl. 1

Ob. 1
2

Cl.

B. Cl.

Bsn. 1
2

Hn. 1
2

C Tpt. 1
2

Tbn. 1
2

Tba.

Timp.

Perc.

Glock.

Pno.

Vln. I

Vln. II

Vla.

Vc.

Db.

a2.

f

Detailed description of the musical score: The score is for measures 89, 90, and 91. It features a variety of instruments including Piccolo, Flute 1, Oboe 1 and 2, Clarinet, Bass Clarinet, Bassoon 1 and 2, Horn 1 and 2, Trumpet 1 and 2, Trombone 1 and 2, Tuba, Timpani, Percussion, Glockenspiel, Piano, Violin I and II, Viola, Violoncello, and Double Bass. The key signature is three flats (B-flat major or D-flat minor). The time signature is 4/4. Measures 89 and 90 show active woodwind and string parts with triplets and slurs. Measure 91 features a prominent horn part with a dynamic marking of *f* and a second ending marked 'a2.'. The percussion section includes a complex rhythmic pattern with 'x' marks indicating specific sounds.

92 93 94

Picc.

Fl. 1

Ob. 1
2

Cl.

B. Cl.

Bsn. 1
2

Hn. 1
2

C Tpt. 1
2

Tbn. 1
2

Tba.

Timp.

Perc.

Glock.

Pno.

Vln. I

Vln. II

Vla.

Vc.

Db.

- Picc.**: Piccolo flute, playing a melodic line with triplets in measures 95 and 96.
- Fl. 1**: First flute, playing a melodic line with triplets in measures 95 and 96.
- Ob. 1 & 2**: Oboes, playing a melodic line with triplets in measures 95 and 96.
- Cl.**: Clarinet, playing a melodic line with triplets in measures 95 and 96.
- B. Cl.**: Bass Clarinet, playing a melodic line with triplets in measures 95 and 96.
- Bsn. 1 & 2**: Bassoons, playing a rhythmic accompaniment of eighth notes in measures 95 and 96.
- Hn. 1 & 2**: Horns, playing a melodic line with triplets in measures 95 and 96.
- C Tpt. 1 & 2**: Cornets in C, playing a melodic line with triplets in measures 95 and 96.
- Tbn. 1 & 2**: Tenors, playing a melodic line with triplets in measures 95 and 96.
- Tba.**: Trombones, playing a melodic line with triplets in measures 95 and 96.
- Timp.**: Timpani, playing a rhythmic accompaniment of eighth notes in measures 95 and 96.
- Perc.**: Percussion, playing a rhythmic accompaniment of eighth notes in measures 95 and 96.
- Glock.**: Glockenspiel, playing a melodic line with triplets in measures 95 and 96.
- Pno.**: Piano, playing a melodic line with triplets in measures 95 and 96.
- Vln. I & II**: Violins, playing a melodic line with triplets in measures 95 and 96.
- Vla.**: Viola, playing a melodic line with triplets in measures 95 and 96.
- Vc.**: Violoncello, playing a melodic line with triplets in measures 95 and 96.
- Db.**: Double Bass, playing a melodic line with triplets in measures 95 and 96.

H

97 98

Picc. Fl. 1 Ob. 1 2 Cl. B. Cl. Bsn. 1 2 Hn. 1 2 C Tpt. 1 2 Tbn. 1 2 Tba. Timp. Perc. Glock. Pno. Vln. I Vln. II Vla. Vc. Db.

pizz. arco

resonant

f

28

100

101

102

Picc.

Fl. 1

Ob. 1
2

Cl.

B. Cl.

Bsn. 1
2

Hn. 1
2

C Tpt. 1
2

Tbn. 1
2

Tba.

Timp.

Perc.

Glock.

Pno.

Vln. I

Vln. II

Vla.

Vc.

Db.

Detailed description of the musical score: This page contains the musical notation for measures 100, 101, and 102. The score is arranged in a standard orchestral format. The woodwind section includes Piccolo (Picc.), Flute 1 (Fl. 1), Oboe 1 and 2 (Ob. 1, 2), Clarinet (Cl.), Bass Clarinet (B. Cl.), Bassoon 1 and 2 (Bsn. 1, 2), Horn 1 and 2 (Hn. 1, 2), Cornet/Trompete in C (C Tpt. 1, 2), Trumpet 1 and 2 (Tbn. 1, 2), and Trombone (Tba.). The percussion section includes Timpani (Timp.), Percussion (Perc.), and Glockenspiel (Glock.). The piano (Pno.) part is shown with a treble and bass clef. The string section includes Violin I (Vln. I), Violin II (Vln. II), Viola (Vla.), Violoncello (Vc.), and Double Bass (Db.). The key signature is three flats (B-flat major or D-flat minor), and the time signature is 4/4. The woodwinds and strings play melodic lines with various articulations, while the percussion provides a rhythmic accompaniment. The piano part features a complex texture with many sixteenth notes.

This musical score page contains the following instruments and parts:

- Picc.**: Piccolo flute, rests throughout.
- Fl. 1**: First flute, melodic line with triplets.
- Ob. 1 & 2**: Oboes, melodic line with triplets.
- Cl.**: Clarinet, melodic line with triplets.
- B. Cl.**: Bass Clarinet, melodic line with triplets.
- Bsn. 1 & 2**: Bassoons, melodic line with triplets.
- Hn. 1 & 2**: Horns, melodic line with triplets.
- C Tpt. 1 & 2**: Trumpets in C, rests throughout.
- Tbn. 1 & 2**: Trombones, rests throughout.
- Tba.**: Trombone, rests throughout.
- Timp.**: Timpani, rests throughout.
- Perc.**: Percussion, rhythmic accompaniment with accents.
- Glock.**: Glockenspiel, melodic line with triplets.
- Pno.**: Piano, accompaniment with a *(ts)* marking.
- Vln. I & II**: Violins, melodic line with triplets.
- Vla.**: Viola, melodic line with triplets.
- Vc.**: Violoncello, melodic line with triplets.
- Db.**: Double Bass, melodic line with triplets.

Picc.
 Fl. 1
 Ob. 1
 2
 Cl.
 B. Cl.
 Bsn. 1
 2
 Hn. 1
 2
 C Tpt. 1
 2
 Tbn. 1
 2
 Tba.
 Timp.
 Perc.
 Glock.
 Pno.
 Vln. I
 Vln. II
 Vla.
 Vc.
 Db.

without mute
 with mute
 1.
 2.
 f
 15^{ma}

109 110 111

Picc.

Fl. 1

Ob. 1
2

Cl.

B. Cl.

Bsn. 1
2

Hn. 1
2

C Tpt. 1
2

Tbn. 1
2

Tba.

Timp.

Perc.

Glock.

Pno.

Vln. I

Vln. II

Vla.

Vc.

Db.

without mute

Picc.
 Fl. 1
 Ob. 1
 2
 Cl.
 B. Cl.
 Bsn. 1
 2
 Hn. 1
 2
 C Tpt. 1
 2
 Tbn. 1
 2
 Tba.
 Timp.
 Perc.
 Glock.
 Pno.
 Vln. I
 Vln. II
 Vla.
 Vc.
 Db.

L $\text{♩} = 112$

140 142 143 144 145 146

Fl. 1
2

Ob. 1
2

Cl.

B. Cl.

Bsn. 1
2

Hn. 1
2

C Tpt. 1
2

Tbn. 1
2

Tba.

p

pp

Timp.

Perc.

W.B.

Pno.

pp

una corda

To Vibraphone

L $\text{♩} = 112$

arco solo
delicately

Vln. I

Vln. II

Vla.

Vc.

Db.

mp

pp

pp

pp

delicately

delicately

M

147

148

150

151

152

153

154

155

156

Fl. 1
Fl. 2
Ob. 1
Ob. 2
Cl.
B. Cl.
Bsn. 1
Bsn. 2
Hn. 1
Hn. 2
C Tpt. 1
C Tpt. 2
Tbn. 1
Tbn. 2
Tba.
Timp.
Perc.
W.B.
Pno.

M

Vln. I
Vln. II
Vla.
Vc.
Db.

arco
pp < p
pp < p
pp < p
pp < p
pp < p

mf
mf
mf
mf
mf

end solo

P

164 165 166 167 168

Fl. 1 2

Ob. 1 2

Cl. 1 2

B. Cl. 1 2

Bsn. 1 2

Hn. 1 2

C Tpt. 1 2

Tbn. 1 2

Tba. 1 2

Timp.

Perc.

Vib. To Wood Blocks Wood Blocks

Pno.

mp *mp* *pp* *mp* *pp* *mp*

with mute

1. -

2. *mp*

P

Vln. I

Vln. II

Vla.

Vc.

Db.

mp *mp* *mp* *mp* arco *mp*

170 171 172 173 174 175

Fl. 1 2

Ob. 1 2

Cl. #

B. Cl. #

Bsn. 1 2

Hn. 1 2

C Tpt. 1 2

Tbn. 1 2

Tba.

Timp.

Perc. Sleigh Bells To Bass Drum
mp

W.B. To Vib.

Pno.

Vln. I

Vln. II

Vla.

Vc.

Db.

176 **Q** a2. 178 179 180

Fl. 1 2 *f*

Ob. 1 2 *f*

Cl. *f*

B. Cl. *p* *f*

Bsn. 1 2 *f*

Hn. 1 2 *f* remove mute without mute a2. *fp*

C Tpt. 1 2

Tbn. 1 2 *p* *f*

Tba. *p* *f*

Timp. *f*

Perc. Bass Drum *f*

Vibraphone *f*

W.B. *f*

Pno. *f* 15^{ma} 3 3 3 3

Q

Vln. I *f* *unis.*

Vln. II *f* *unis.*

Vla. *f* resonant

Vc. *f* resonant

Db. *p* *f* arco resonant

R

Measure 181: Fl. 1 *p sub.*, Ob. 1 *mp*, Cl. *mp*, B. Cl. *p sub.*, Bsn. 1 *p sub.*, Hn. 1 *mp*, C Tpt. 1 *mp*, Tbn. 1 *p sub.*, Tba. *p sub.*, Timp. *p sub.*, Perc. *p sub.*, Vib. *mp*, Pno. *p sub.*

Measure 182: Fl. 1 *p sub.*, Ob. 1 *mp*, Cl. *mp*, B. Cl. *p sub.*, Bsn. 1 *p sub.*, Hn. 1 *mp*, C Tpt. 1 *mp*, Tbn. 1 *p sub.*, Tba. *p sub.*, Timp. *p sub.*, Perc. *p sub.*, Vib. *mp*, Pno. *p sub.*

Measure 183: Fl. 1 *p sub.*, Ob. 1 *mp*, Cl. *mp*, B. Cl. *p sub.*, Bsn. 1 *p sub.*, Hn. 1 *mp*, C Tpt. 1 *mp*, Tbn. 1 *p sub.*, Tba. *p sub.*, Timp. *p sub.*, Perc. *p sub.*, Vib. *mp*, Pno. *p sub.*

Measure 184: Fl. 1 *p sub.*, Ob. 1 *mp*, Cl. *mp*, B. Cl. *p sub.*, Bsn. 1 *p sub.*, Hn. 1 *mp*, C Tpt. 1 *mp*, Tbn. 1 *p sub.*, Tba. *p sub.*, Timp. *p sub.*, Perc. *p sub.*, Vib. *mp*, Pno. *p sub.*

Measure 185: Fl. 1 *f*, Ob. 1 *f*, Cl. *f*, B. Cl. *f*, Bsn. 1 *f*, Hn. 1 *f*, C Tpt. 1 *f*, Tbn. 1 *f*, Tba. *f*, Timp. *f*, Perc. *f*, Vib. *f*, Pno. *f*

Measure 186: Fl. 1 *f*, Ob. 1 *f*, Cl. *f*, B. Cl. *f*, Bsn. 1 *f*, Hn. 1 *f*, C Tpt. 1 *f*, Tbn. 1 *f*, Tba. *f*, Timp. *f*, Perc. *f*, Vib. *f*, Pno. *f*

Measure 187: Fl. 1 *f*, Ob. 1 *f*, Cl. *f*, B. Cl. *f*, Bsn. 1 *f*, Hn. 1 *f*, C Tpt. 1 *f*, Tbn. 1 *f*, Tba. *f*, Timp. *f*, Perc. *f*, Vib. *f*, Pno. *f*

R

Measure 181: Vln. I *p sub.*, Vln. II *p sub.*, Vla. *p sub.*, Vc. *p sub.*, Db. *p sub.*

Measure 182: Vln. I *p sub.*, Vln. II *p sub.*, Vla. *p sub.*, Vc. *p sub.*, Db. *p sub.*

Measure 183: Vln. I *mp*, Vln. II *mp*, Vla. *mp*, Vc. *mp*, Db. *mp*

Measure 184: Vln. I *mp*, Vln. II *mp*, Vla. *mp*, Vc. *mp*, Db. *mp*

Measure 185: Vln. I *f*, Vln. II *f*, Vla. *f*, Vc. *f*, Db. *f*

Measure 186: Vln. I *f*, Vln. II *f*, Vla. *f*, Vc. *f*, Db. *f*

Measure 187: Vln. I *f*, Vln. II *f*, Vla. *f*, Vc. *f*, Db. *f*

rit.

188 189 2. to Piccolo 190 191 192 193 194 195

Fl. 1 2

Ob. 1 2

Cl. 1 2

B. Cl. 1 2

Bsn. 1 2

Hn. 1 2

C Tpt. 1 2

Tbn. 1 2

Tba. 1 2

Timp.

Perc.

Vib.

Pno.

Vln. I

Vln. II

Vla.

Vc.

Db.

mp *mf* *fp* *f* *mp* *ff*

(Ab to G, Eb to D)

To Croc.

To Glock.

1. solo

8va

rit.

S Dazzling (♩=92)

breath ad lib.

Woodwind section: Picc., Fl. 1, Ob. 1 & 2, Cl., B. Cl., Bsn. 1 & 2, Hn. 1 & 2, C Tpt. 1 & 2, Tbn. 1 & 2, Tba.

Percussion: Timp., Crotales, Glockenspiel, Pno.

Measures 197 and 198 are marked. Dynamics include *f*, *mf*, and *p*. Performance instructions include "breath ad lib." and "end solo".

S Dazzling (♩=92)

String section: Vln. I, Vln. II, Vla., Vc., Db.

Measures 197 and 198 are marked. Dynamics include *f*.

199 (tr) 200 201

Picc.

Fl. 1

Ob. 1
2

Cl.

B. Cl.

Bsn. 1
2

Hn. 1
2

C Tpt. 1
2

Tbn. 1
2

Tba.

Timp. 3 *p* 3

Croc. 6 6 6 6 6 6 6 6 6 6 6 6

Glock. 6 6 6 6 6 6 6 6 6 6 6 6

Pno. (8) 6 6 6 6 6 6 6 6 6 6 6 6

Vln. I

Vln. II

Vla.

Vc.

Db.

Picc. *tr* *ff* *tr*

Fl. 1 *tr* *ff* *tr*

Ob. 1 *tr* *ff* *tr*

Ob. 2 *tr* *ff* *tr*

Cl. *tr* *ff*

B. Cl. *ff*

Bsn. 1 *ff*

Bsn. 2 *ff*

Hn. 1 *ff*

Hn. 2 *ff*

C Tpt. 1 *ff*

C Tpt. 2 *ff*

Tbn. 1 *ff*

Tbn. 2 *ff*

Tba. *ff* *breath ad lib.*

Timp. *f* *p* *ff*

Crot. *ff*

Glock. *ff*

Pno. *ff*

Vln. I *ff*

Vln. II *ff*

Vla. *ff*

Vc. *ff*

Db. *ff*

