

The World in Color
for FULL ORCHESTRA

Robin McLaughlin

(2019)

Transposed Score

Instrumentation

2 Flutes (2nd doubling Piccolo)
2 Oboes
B-flat Clarinet
Bass Clarinet
2 Bassoons

2 Horns in F
2 Trumpets in C
2 Trombones
Tuba

Timpani (4)
Percussion 1 (Sleigh Bells, Sus. Cymbal, Drumset)
Percussion 2 (Vibraphone, Glockenspiel, Sus. Cymbal, Woodblocks)

Piano

Strings

Duration: c. 10 minutes

Program Notes

A few years ago, I watched a video where colorblind people were given the new experience of seeing the range of colors experienced by those with typical sight through the aid of corrective glasses. Although I have typical sight, I imagined that this new capability must be a profoundly moving experience for these people, and this was confirmed in the reactions expressed in the video - "This is amazing!" "Wow!" "I'm getting misty." Captivated by the poetry of the experience, I decided to write a piece of music that was inspired by this visual transformation.

The World in Color uses a variety of timbre-shifting orchestrational devices, such as the addition and subtraction of "colorful" instruments, "light" and "dark" sounding orchestrational groupings, and the blending of timbres. These orchestrational processes structure the piece around these "Wow!" moments, which seem to bloom in the texture. By using orchestration to direct the music toward "blooming" moments, I suggest musically what I imagine the experience of seeing in color for the first time to be.

Performance Notes

Percussion 1 Drumset Key:

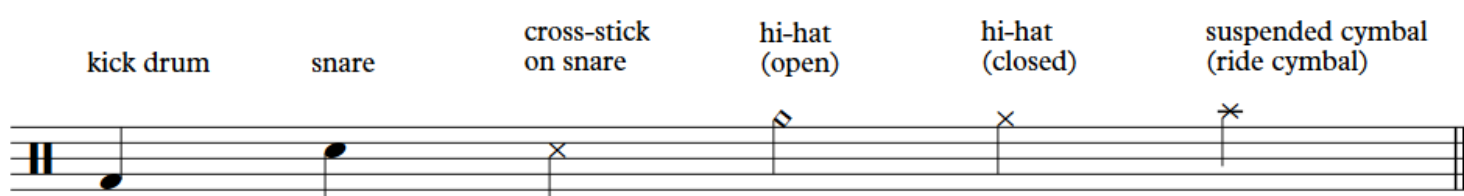

Percussionists ought to make every effort to balance well with the orchestra. It is suggested that they place a towel on top of the snare drum to reduce the sound.

“Then will the eyes of the blind be opened
and the ears of the deaf unstopped.”

Isaiah 35:5 (New International Version)

The World in Color

Transposed Score

Robin McLaughlin

Slow (♩=60)

rit.

A tempo (♩=60)

2

3

4

5

6

Slow (♩=60)

rit.

A tempo (♩=60)

rit. **A tempo (♩=60)**

7 8 9 10 11 12

Fl. 1 2

Ob. 1 2

Cl. 1 2

B. Cl. 1 2

Bsn. 1 2

Hn. 1 2

C Tpt. 1 2

Tbn. 1 2

Tba. 1 2

Timp.

Perc. 1

Vib.

Pno.

(with vibraphone)

p

pedal generously throughout

rit. **A tempo (♩=60)**

una corda divide by stand

Vln. I

Vln. II

Vla.

Vc.

Db.

p *mp* *p*

p *mp* *p*

p *mp* *p*

p *mp* *p*

p *mp* *p*

13 14 15 16 17 18

Fl. 1 2

Ob. 1 2

Cl. *solo*
n *mf*

B. Cl.

Bsn. 1 2

Hn. 1 2

C Tpt. 1 2

Tbn. 1 2

Tba.

Timp.

Perc. 1

Vib.

Pno.

Vln. I *mf* *p* *mp* *p*

Vln. II *mf* *p* *mp* *p*

Vla. *mf* *p* *mp* *p*

Vc. *mf* *p* *mp* *p*
divide by stand

Db. *mf* *p* *mp* *p*

A

19 20 22 23 24 25

Fl. 1 2

Ob. 1 2

Cl. *expressivo* 5

B. Cl.

Bsn. 1 2

Hn. 1 2

C Tpt. 1 2

Tbn. 1 2

Tba.

Timp.

Perc. 1

Vib.

Pno. *mp*

unis. **A**

Vln. I *mp* *p* *mp* *p*

Vln. II *mp* *p* *mp* *p*

Vla. *mp* *p* *mp* *p*

Vc. *mp* *p* *mp* *p*

Db. *<mp* *p* *<mp* *p*

B Building

26 27 28 29

Fl. 1 2

Ob. 1 2

Cl. 5 5 3 3 *p* end solo

B. Cl. *mp*

Bsn. 1 2

Hn. 1 2 *mf* 1. solo

C Tpt. 1 2

Tbn. 1 2

Tba.

Timp.

Perc. 1

Vib. *p mp*

Pno. *mf*

B Building

unis. *mf mp p mp*

Vln. I *mf mp p mp*

Vln. II *mf mp p mp*

Vla. *mf mp p mp* 3

Vc. *unis. mf mp p mp*

Db. *mf mp p mp*

31 32 33 34 35

Fl. 1
Fl. 2
Ob. 1
Ob. 2
Cl.
B. Cl.
Bsn. 1
Bsn. 2
Hn. 1
Hn. 2
C Tpt. 1
C Tpt. 2
Tbn. 1
Tbn. 2
Tba.
Timp.
Perc. 1
Vib.
Pno.
Vln. I
Vln. II
Vla.
Vc.
Db.

mp
Flute 1
mp
mp
p
end solo
a2.
5
Sleigh Bells
mf *p*
mp
mf
mf

C

36 37 38

Fl. 1 2 *mf* *p* *mp* *f*

Ob. 1 2 *mf* *p* *mp* *f*

Cl. *mf* *p* *mp* *f*

B. Cl. *f*

Bsn. 1 2 *p* *mp* *f*

Hn. 1 2 *mf* *p* *mp* *f*

C Tpt. 1 2 *f*

Tbn. 1 2 *mf* *f* with mute

Tba. *mf* *f*

Timp. *p* *mp* *f* (C# to B)

Perc.

Vib. *mf* *p* *p* *mf* Sus. Cymbal

Pno. *mf* *f*

Vln. I *mf* *p* *f*

Vln. II *mf* *f*

Vla. *mf* *p* *f*

Vc. *p* *f*

Db. *p* *f*

C

40 41 42 43

Fl. 1 2

Ob. 1 2

Cl. 1 2

B. Cl. 1 2

Bsn. 1 2

Hn. 1 2

C Tpt. 1 2

Tbn. 1 2

Tba. 1 2

Timp.

Perc.

Perc.

Pno.

Vln. I

Vln. II

Vla.

Vc.

Db.

tr

a2.

1. 5

3

p *mf*

p *mf*

To Vib.

vd

48 49 50

Fl. 1 2

Ob. 1 2

Cl. 3 *p*

B. Cl. *pp*

Bsn. 1 2

Hn. 1 2

C Tpt. 1 2

Tbn. 1 2

Tba.

Timp.

Perc. Sus. Cymbal *pp*

Vib.

Pno.

Vln. I

Vln. II

Vla. *pp*

Vc. *pp*

Db. *pp*

D Light rit. A tempo (♩=60)

52 53 54 55

Fl. 1 2

Ob. 1 2

Cl. end solo

B. Cl.

Bsn. 1 2

Hn. 1 2

C Tpt. 1 2

Tbn. 1 2

Tba.

Timp. (G to Ab, E to C)

Perc. *p*

Vib.

Pno.

D Light rit. A tempo (♩=60)

Vln. I flautando *p*

Vln. II flautando *p*

Vla. flautando *p*

Vc. flautando *p*

Db.

56 57 58 59 60 61

Fl. 1 2

Ob. 1 2

Cl. 1 2

B. Cl. 1 2

Bsn. 1 2

Hn. 1 2

C Tpt. 1 2

Tbn. 1 2

Tba. 1 2

Timp.

Perc.

Vib.

Pno.

Vln. I

Vln. II

Vla.

Vc.

Db.

pp

p *mf*

unis.

divide by stand

p

p

p

p

p

E

63

64

65

66

67

68

69

1. solo

end solo

Fl. 1
2

mp

Ob. 1
2

mp

tr[~] a2.

Cl. 1
2

mp

tr

B. Cl.

mp

Bsn. 1
2

mp

1.

2.

Hn. 1
2

mp p

a2.

C Tpt. 1
2

Tbn. 1
2

Tba.

Timp.

Perc.

p

To Glock.

Vib.

p

Pno.

E

Vln. I

normale

tr[~]

mp

Vln. II

normale

tr[~]

mp

Vla.

normale

mp

Vc.

normale

mp

Db.

normale

mp

F In motion (♩=132)

70 71 72 73 74 76 77 2. to Piccolo

Fl. 1 2
Ob. 1 2
Cl. 1 2
B. Cl. 1 2
Bsn. 1 2
Hn. 1 2
C Tpt. 1 2
Tbn. 1 2
Tba. 1 2
Timp.
Perc.
Vib.
Pno.

F In motion (♩=132)

Vln. I
Vln. II
Vla.
Vc.
Db.

78 79 80

Picc. *mf*
Piccolo

Fl. 1 *mf*

Ob. 1 *mf* 1. solo *mf*
2

Cl.

B. Cl.

Bsn. 1
2

Hn. 1
2

C Tpt. 1
2

Tbn. 1
2

Tba.

Timp.

Perc.

Glock. soft plastic mallets *p*

Pno.

Vln. I *p* *mf*

Vln. II *p* *mf*

Vla. *p* *mf*

Vc. *p* *mf*

Db.

Detailed description of the musical score: The score is for measures 78, 79, and 80. The key signature has three flats (B-flat, E-flat, A-flat). The woodwind section includes Piccolo (mf), Flute 1 (mf), Oboe 1 (mf, 1. solo), Oboe 2, Clarinet, Bass Clarinet, Bassoon 1, and Bassoon 2. The brass section includes Horns 1 and 2, C Trumpets 1 and 2, Trombones 1 and 2, and Tuba. The percussion section includes Timpani, Percussion, and Glockenspiel (soft plastic mallets, p). The piano part features a steady accompaniment of chords. The string section includes Violin I (p, mf), Violin II (p, mf), Viola (p, mf), Violoncello (p, mf), and Double Bass. The score shows various dynamics and articulations across the measures.

G Shimmering

81 82

Picc. *p sub.* *mf* a2. 3 3

Fl. 1 *mf* 3 3

Ob. 1 *p sub.* end solo *mf* a2.

Ob. 2 *mf*

Cl. *mf* *f* *mf* 3 3

B. Cl. *f*

Bsn. 1 *mf*

Bsn. 2

Hn. 1 *p* *f*

Hn. 2

C Tpt. 1

C Tpt. 2

Tbn. 1

Tbn. 2

Tba.

Timp.

Perc. *mf* kick drum

Glock. *mf* l.v. throughout

Pno. *mf* 15^{ma}

G Shimmering

Vln. I *pizz.* *p sub.* arco sul D *mf*

Vln. II *pizz.* *p sub.* arco *mf*

Vla. *pizz.* arco resonant *mf*

Vc. *pizz.* arco resonant *mf*

Db. *pizz.* arco resonant *mf*

84 85 86

Picc.

Fl. 1

Ob. 1
2

Cl.

B. Cl.

Bsn. 1
2

Hn. 1
2

C Tpt. 1
2

Tbn. 1
2

Tba.

Timp.

Perc.

Glock.

Pno.

Vln. I

Vln. II

Vla.

Vc.

Db.

89

90

91

Picc.

Fl. 1

Ob. 1
2

Cl.

B. Cl.

Bsn. 1
2

Hn. 1
2

C Tpt. 1
2

Tbn. 1
2

Tba.

Timp.

Perc.

Glock.

Pno.

Vln. I

Vln. II

Vla.

Vc.

Db.

a2.

f

Detailed description of the musical score: This page contains measures 89, 90, and 91 of a symphony. The score is written for a full orchestra and piano. The woodwind section (Piccolo, Flute 1, Oboe 1 & 2, Clarinet, Bass Clarinet, Bassoon 1 & 2, Horn 1 & 2, Trumpet 1 & 2, Trombone 1 & 2, and Tuba) features complex rhythmic patterns with many triplets and slurs. The brass section (Trumpet 1 & 2, Trombone 1 & 2, and Tuba) has mostly rests, with a dynamic marking of *f* and a note marked 'a2.' in the Trombone 2 part at measure 91. The string section (Violin I & II, Viola, Violoncello, and Double Bass) plays a steady rhythmic accompaniment with various articulations. The percussion section (Timpani, Percussion, and Glockenspiel) provides rhythmic support. The piano part (Piano) has a few notes in measure 89. The key signature has three flats, and the time signature is 4/4.

92 93 94

Picc.

Fl. 1

Ob. 1
2

Cl.

B. Cl.

Bsn. 1
2

Hn. 1
2

C Tpt. 1
2

Tbn. 1
2

Tba.

Timp.

Perc.

Glock.

Pno.

Vln. I

Vln. II

Vla.

Vc.

Db.

- Picc.** (Piccolo): Treble clef, melodic line with triplets.
- Fl. 1** (Flute 1): Treble clef, melodic line with triplets.
- Ob. 1/2** (Oboe 1 and 2): Treble clef, melodic line.
- Cl.** (Clarinet): Treble clef, melodic line with triplets.
- B. Cl.** (Bass Clarinet): Bass clef, melodic line.
- Bsn. 1/2** (Bassoon 1 and 2): Bass clef, melodic line.
- Hn. 1/2** (Horn 1 and 2): Treble clef, melodic line.
- C Tpt.** (C Trumpet): Treble clef, melodic line.
- Tbn. 1/2** (Tenor Trombone 1 and 2): Bass clef, melodic line.
- Tba.** (Tuba): Bass clef, melodic line.
- Timp.** (Timpani): Bass clef, melodic line.
- Perc.** (Percussion): Percussion clef, rhythmic accompaniment.
- Glock.** (Glockenspiel): Treble clef, melodic line.
- Pno.** (Piano): Grand staff (treble and bass clefs), accompaniment with triplets.
- Vln. I** (Violin I): Treble clef, melodic line.
- Vln. II** (Violin II): Treble clef, melodic line.
- Vla.** (Viola): Bass clef, melodic line.
- Vc.** (Violoncello): Bass clef, melodic line.
- Db.** (Double Bass): Bass clef, melodic line.

H

97 98

Picc. Fl. 1 Ob. 1 2 Cl. B. Cl. Bsn. 1 2 Hn. 1 2 C Tpt. 1 2 Tbn. 1 2 Tba. Timp. Perc. Glock. Pno. Vln. I Vln. II Vla. Vc. Db.

pizz. arco

resonant

f

28

100

101

102

Picc.

Fl. 1

Ob. 1
2

Cl.

B. Cl.

Bsn. 1
2

Hn. 1
2

C Tpt. 1
2

Tbn. 1
2

Tba.

Timp.

Perc.

Glock.

Pno.

Vln. I

Vln. II

Vla.

Vc.

Db.

Detailed description of the musical score: The score is for measures 100, 101, and 102. It features a variety of instruments including Piccolo, Flute 1, Oboe 1 and 2, Clarinet, Bass Clarinet, Bassoon 1 and 2, Horn 1 and 2, Trumpet (C), Trombone 1 and 2, Tuba, Timpani, Percussion, Glockenspiel, Piano, Violin I and II, Viola, Violoncello, and Double Bass. The key signature is three flats (B-flat major or D-flat minor). The woodwinds and strings play melodic lines with various articulations and dynamics. The percussion includes a complex rhythmic pattern with snare and tom-tom sounds. The piano part features a dense texture with many sixteenth notes. The brass instruments are mostly silent in these measures.

Picc.

Fl. 1

Ob. 1
2

Cl.

B. Cl.

Bsn. 1
2

Hn. 1
2

C Tpt. 1
2

Tbn. 1
2

Tba.

Timp.

Perc.

Glock.

Pno.

Vln. I

Vln. II

Vla.

Vc.

Db.

Detailed description of the musical score: This page contains the musical notation for measures 103, 104, and 105. The score is arranged in a standard orchestral format. The woodwind section includes Piccolo (Picc.), Flute 1 (Fl. 1), Oboe 1 and 2 (Ob. 1, 2), Clarinet (Cl.), Bass Clarinet (B. Cl.), Bassoon 1 and 2 (Bsn. 1, 2), Horn 1 and 2 (Hn. 1, 2), Trumpet in C (C Tpt. 1, 2), Trombone 1 and 2 (Tbn. 1, 2), and Tuba (Tba.). The brass section includes Trumpet in C (C Tpt. 1, 2), Trombone 1 and 2 (Tbn. 1, 2), and Tuba (Tba.). The percussion section includes Timpani (Timp.), Percussion (Perc.), and Glockenspiel (Glock.). The string section includes Violin I (Vln. I), Violin II (Vln. II), Viola (Vla.), Violoncello (Vc.), and Double Bass (Db.). The piano part (Pno.) is also included. The score features various musical notations, including rests, notes, slurs, and triplets. The key signature is three flats (B-flat major or D-flat minor), and the time signature is 4/4. The woodwinds and strings play melodic lines, while the brass and percussion provide harmonic support. The piano part features a complex texture with many sixteenth notes.

109 110 111

Picc.

Fl. 1

Ob. 1
2

Cl.

B. Cl.

Bsn. 1
2

Hn. 1
2

C Tpt. 1
2

Tbn. 1
2

Tba.

Timp.

Perc.

Glock.

Pno.

Vln. I

Vln. II

Vla.

Vc.

Db.

without mute

Picc.
 Fl. 1
 Ob. 1
 2
 Cl.
 B. Cl.
 Bsn. 1
 2
 Hn. 1
 2
 C Tpt. 1
 2
 Tbn. 1
 2
 Tba.
 Timp.
 Perc.
 Glock.
 Pno.
 Vln. I
 Vln. II
 Vla.
 Vc.
 Db.

J Looking around (♩=120)

126

127

128

129

130

131

132

Musical score for woodwinds and percussion. The score includes parts for Flute (Fl.), Oboe (Ob.), Clarinet (Cl.), Bass Clarinet (B. Cl.), Bassoon (Bsn.), Horn (Hn.), Trumpet (C Tpt.), Trombone (Tbn.), Tuba (Tba.), Timpani (Timp.), Percussion (Perc.), and Vibraphone (Vib.). The woodwinds and percussion parts feature various musical notations such as rests, notes, triplets, and dynamics like *mp*. The Vibraphone part is specifically marked "Wood Blocks" and includes triplet markings.

J Looking around (♩=120)

Musical score for strings, including Violin I (Vln. I), Violin II (Vln. II), Viola (Vla.), Violoncello (Vc.), and Double Bass (Db.). The score shows rhythmic patterns and dynamics such as *p* and *mp*. The Double Bass part includes a *pizz.* (pizzicato) marking.

K

134

135

136

137

138

139

rit.

Fl. 1
2

Ob. 1
2

Cl.
B. Cl.

Bsn. 1
2

Hn. 1
2

C Tpt. 1
2

Tbn. 1
2

Tba.

Timp.

Perc.

W.B.

Pno.

mf *mf* *mf* *mf* *p* *mp*

a2. ++ *++* *++* *++* *++* *++*

3 *3*

p *mp*

p *mp*

p

K**rit.**

Vln. I

Vln. II

Vla.

Vc.

Db.

mp *mp* *p* *p* *p* *p*

pizz.

p

L ♩ = 112

140 142 143 144 145 146

Fl. 1 2

Ob. 1 2

Cl.

B. Cl.

Bsn. 1 2

Hn. 1 2

C Tpt. 1 2

Tbn. 1 2

Tba.

p

pp

Timp.

Perc.

W.B.

Pno.

pp

una corda

To Vibraphone

L ♩ = 112

arco solo delicately

Vln. I

Vln. II

Vla.

Vc.

Db.

mp

pp

pp

pp

delicately

delicately

M

147 148 150 151 152 153 154 155 156

Fl. 1
2

Ob. 1
2

Cl. \sharp

B. Cl. \sharp

Bsn. 1
2

Hn. 1
2

C Tpt. 1
2

Tbn. 1
2

Tba.

Timp.

Perc.

W.B.

Pno.

M

Vln. I *end solo*

Vln. II *arco*
pp < p

Vla. *arco*
pp < p

Vc. *arco*
p

Db. *arco*
p

pp < p *mf*

P

164 165 166 167 168

Fl. 1 2

Ob. 1 2

Cl. 1 2

B. Cl. 1 2

Bsn. 1 2

Hn. 1 2

C Tpt. 1 2

Tbn. 1 2

Tba. 1 2

Timp.

Perc.

Vib. To Wood Blocks Wood Blocks

Pno.

mp *mp* *pp* *mp* *pp* *mp*

with mute

1. 2.

1. 2. *mp*

P

Vln. I

Vln. II

Vla.

Vc.

Db.

mp *mp* *mp* *mp*

arco

mp

170 171 172 173 174 175

Fl. 1 2

Ob. 1 2

Cl. #

B. Cl. #

Bsn. 1 2

Hn. 1 2

C Tpt. 1 2

Tbn. 1 2

Tba.

Timp.

Perc. Sleigh Bells To Bass Drum
mp

W.B. To Vib.

Pno.

Vln. I

Vln. II

Vla.

Vc.

Db.

176 **Q** a2. 178 179 180

Fl. 1 2 *f*

Ob. 1 2 *f*

Cl. *f*

B. Cl. *p* *f*

Bsn. 1 2 *f*

Hn. 1 2 *f* remove mute without mute a2. *fp*

C Tpt. 1 2

Tbn. 1 2 *p* *f*

Tba. *p* *f*

Timp. *f*

Perc. Bass Drum *f*

W.B. *f*

Pno. *f* 15^{ma} 3 3 3 3

Q

Vln. I *f* *unis.*

Vln. II *f* *unis.*

Vla. *f* resonant

Vc. *f* resonant

Db. *p* *f* arco resonant

R

181 182 183 184 186 187

Fl. 1 *p sub.* *mp* *f*

Fl. 2 *p sub.* *mp* *f*

Ob. 1 *mp* *f*

Ob. 2 *mp* *f*

Cl. *mp* *f*

B. Cl. *p sub.* *mp* *f*

Bsn. 1 *p sub.* *mp* *f*

Bsn. 2 *p sub.* *mp* *f*

Hn. 1 *mp* *mf* *f*

Hn. 2 *mp* *mf* *f*

C Tpt. 1 *mp* *f*

C Tpt. 2 *mp* *f*

Tbn. 1 *p sub.* *mp* *f*

Tbn. 2 *p sub.* *mp* *f*

Tba. *p sub.* *mp* *f*

Timp. *p sub.* *p* *f*

Perc. *p sub.* *p* *f*

Vib. *mp* *f*

Pno. *p sub.* *mp* *f*

(15) all glissandi on black keys

R

Vln. I resonant *p sub.* *mp* *f*

Vln. II resonant *p sub.* *mp* *f*

Vla. *p sub.* *mp* *f*

Vc. *p sub.* *mp* *f*

Db. *p sub.* *mp* *f*

rit.

188 189 2. to Piccolo 190 191 192 193 194 195

Fl. 1 2

Ob. 1 2

Cl. 1 2

B. Cl. 1 2

Bsn. 1 2

Hn. 1 2

C Tpt. 1 2

Tbn. 1 2

Tba. 1 2

Timp.

Perc.

Vib.

Pno.

Vln. I

Vln. II

Vla.

Vc.

Db.

mp *mf* *fp* *f* *mp* *ff*

(Ab to G, Eb to D)

To Croc.

To Glock.

1. solo

8va

rit.

S Dazzling (♩=92)

breath ad lib.

S Dazzling (♩=92)

Picc. *tr* *ff* *tr*

Fl. 1 *tr* *ff* *tr*

Ob. 1 *tr* *ff* *tr*

Ob. 2 *tr* *ff* *tr*

Cl. *tr* *ff*

B. Cl. *ff*

Bsn. 1 *ff*

Bsn. 2 *ff*

Hn. 1 *ff*

Hn. 2 *ff*

C Tpt. 1 *ff*

C Tpt. 2 *ff*

Tbn. 1 *ff*

Tbn. 2 *ff*

Tba. *ff* *breath ad lib.*

Timp. *f* *p* *ff*

Crot. *ff*

Glock. *ff*

Pno. *ff*

Vln. I *ff*

Vln. II *ff*

Vla. *ff*

Vc. *ff*

Db. *ff*

