

**UCLA**  
**Contemporary Music Score Collection**

**Title**

Logogriph

**Permalink**

<https://escholarship.org/uc/item/0sq5m6fp>

**Author**

Mallard, Joshua

**Publication Date**

2020

# LOGOGRIPH

*For Trombone Octet*

JOSHUA MALLARD

2019

Duration: 5'

**LOGOGRIPH (2019)**  
JOSHUA MALLARD  
ca. 5'00"  
TROMBONE ENSEMBLE

**INSTRUMENTATION:**

6 Tenor Trombones  
2 Bass Trombones

**PROGRAM NOTES:**

A logogriph is puzzle in which a certain word, and other words formed from any or all of its letters, must be guessed from indications given in a set of verses. This concept is applied by treating each trombone as only a part of the material. The result is a deluge of fragmented parts that inexplicably contribute to a whole that in itself might be just as fragmented. These bits of fragmented material are then intuitively sprinkled across different sections of the piece, creating something amorphous and ambiguous.

**PERFORMANCE NOTES:**

This symbol indicates that one should move their slide back and forth slightly, creating a vibrato like fluctuation in pitch. The shape of the line itself need not be followed.

Diamond note-heads indicate an "air" sound. The pitch should be played with an airy tone. When preceded by an arrow, one will transition from a full tone to an airy tone

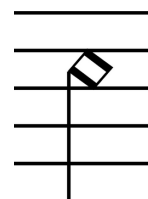

Square note-heads indicate a "sing and play" technique. The squared noted is the sung pitch. When written in conjunction with a regular note head, one should sing the squared note, while playing the regular note.

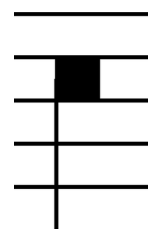

Dotted lines indicate a transition between a stopped Harmon mute, and an open Harmon mute. The hand will cover the opening of the mute (without a stem), then gradually uncover it as one gets nearer to the "o" note-head.

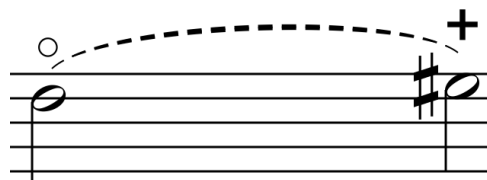

# Logogriph

Full Score

Joshua Mallard

♩=120

Trombone 1: *fp*, *ff* → *p*, *fp*

Trombone 2: *pp*, *p* → *mf*

Trombone 3: *fp*, *ff* → *p*, *fp*

Trombone 4: *mf*, *fp*, *pp*, *mf*, *fp*

Trombone 5: *ff*, *fp*, *pp*, *ff*, *fp*

Trombone 6: *ff* → *p*

Bass Trombone 1: *ff*, *fp*, *pp*, *ff*, *fp*

Bass Trombone 2: *ff* → *p*, *pp*

6

Tbn. 1: *ff* → *p*, *pp*

Tbn. 2: *fp* → *pp*

Tbn. 3: *ff* → *p*, *mf* → *f*

Tbn. 4: *pp*, *f*, *p*

Tbn. 5: *pp*

Tbn. 6: *ff* → *p*, *mf* → *f*

B. Tbn. 1: *p*

B. Tbn. 2: *ff* → *p*

12

18

air

36

42

48

Tbn. 1 *p* 3 *f* 6

Tbn. 2 *p* 3 5 *mf* 3 *f*

Tbn. 3 *f*

Tbn. 4 *pp* 5 *mf* *fp* *pp*

Tbn. 5 *p* *fp* *pp*

Tbn. 6 3 *f* *mf* 3

B. Tbn. 1 *f* 3

B. Tbn. 2 3 *ff* *p*

54

$\text{♩} = 100$

Tbn. 1 *ff* *p* *ff* *p*

Tbn. 2 *fp* *f* *ff* *p*

Tbn. 3 *ff* *p* *ff* *p*

Tbn. 4 *ff* *ff* *p*

Tbn. 5 *ff* *p* *ff*

Tbn. 6 *fp* *f* *ff* *p* *ff*

B. Tbn. 1 *f* *p* *f* *ff* *p* *ff*

B. Tbn. 2 *fp* *f* *ff* *p* *ff*

59

64

70

Tbn. 1 *p* *p* *ff*

Tbn. 2 *p* *p* *ff*

Tbn. 3 *p* *ord.* *ff*

Tbn. 4 *mp* *ff*

Tbn. 5 *ff*

Tbn. 6 *ff*

B. Tbn. 1 *ff* *p*

B. Tbn. 2 *mf* *p* *ff* *p*

76

Tbn. 1 *p* *3* *3* *3* *3* *6* *mf*

Tbn. 2 *p* *3* *3* *3*

Tbn. 3 *p* *3* *3* *mf*

Tbn. 4 *p* *5* *5*

Tbn. 5 *p* *6* *mf*

Tbn. 6 *p* *3* *3*

B. Tbn. 1 *ff* *p* *ff* *p* *ff* *p*

B. Tbn. 2 *ff* *p* *ff* *mp* *sfz*

82

Tbn. 1  
Tbn. 2  
Tbn. 3  
Tbn. 4  
Tbn. 5  
Tbn. 6  
B. Tbn. 1  
B. Tbn. 2

*fp* *ff* *p*  
*p* *mf* *p*  
*p* *mf* *f* *p* *p* *mf*  
*f* *p* *6* *p* *mp*  
*p*  
*ff* *p* *p*  
*ff* *p* *p*

89

Tbn. 1  
Tbn. 2  
Tbn. 3  
Tbn. 4  
Tbn. 5  
Tbn. 6  
B. Tbn. 1  
B. Tbn. 2

*p* *mp* *mf*  
*p* *mp* *mp*

95

100

108

Tbn. 1 *mf* *p*

Tbn. 2 *mf* *p*

Tbn. 3 *mf* *p*

Tbn. 4 harmon mute *f*

Tbn. 5 *mf* *p*

Tbn. 6 *p*

B. Tbn. 1 *p*

B. Tbn. 2 *p*

114

Tbn. 1

Tbn. 2

Tbn. 3

Tbn. 4 *mf*

Tbn. 5

Tbn. 6 *p*

B. Tbn. 1 *p*

B. Tbn. 2 *p*

120

Tbn. 1 *ff* *p*

Tbn. 2 *pp*

Tbn. 3 *pp*

Tbn. 4 *ff* *p*

Tbn. 5 *pp*

Tbn. 6 *mf* *pp*

B. Tbn. 1 *mf* *pp*

B. Tbn. 2 *mf* *pp*

127

Tbn. 1

Tbn. 2

Tbn. 3

Tbn. 4

Tbn. 5

Tbn. 6 *pp*

B. Tbn. 1 *pp*

B. Tbn. 2 *mp* *p*