

UCLA

Contemporary Music Score Collection

Title

Fridge Box Special

Permalink

<https://escholarship.org/uc/item/0xn983jn>

Author

Howell, Matthew

Publication Date

2020

Copyright Information

This work is made available under the terms of a Creative Commons Attribution-NonCommercial-NoDerivatives License, available at <https://creativecommons.org/licenses/by-nc-nd/4.0/>

Matthew Howell

Fridge Box Special

for Saxophone Quartet

2020

Fridge Box Special

for Saxophone Quartet

Duration: 11'

Fridge Box Special is the culmination of various ideas bound together during the 2020 COVID-19 pandemic.

The music is an amalgamation of various ideas bound together by a post minimal thread: a repeating cell presented immediately in the soprano part. The music builds a rock influenced post minimal groove to support the cell before settling into a more traditional minimalist flurry of notes. This serves as the theme or A section as the basis for the overall rondo form of the work. The theme is presented in a variety of ways, from the initial post minimalism to blues to a movie score-esque treatment.

The work's inception was a rather simple one, as it stemmed from simply wanting to write another work for saxophone quartet. But this one was unique, because I started on it during spring break of 2020, as the social distancing practice was just starting to be taken seriously in light of the growing number of COVID-19 cases. As I was confined at home with very little to do, the first draft of the piece (from which very little notes would change in the final draft) was completed in a single day. Whether this was the result of a day of profound inspiration or a result of the quarantine-induced boredom is anyone's guess.

The title originally didn't mean anything and was chosen arbitrarily to give a minimal work a very large title, thus the notation on the title page. As the work progressed, it came to refer to the way the music was constructed by cobbling together various ideas with a post minimal thread, much like the process of scavenging supplies for the latest inventive meal from a limited refrigerator. The work's entire structure dissolves from a traditional rondo form as it progresses, presenting variations on the A material and blurring the lines between sections. All in all, the work is an attempt to present various styles of music idiomatic to the saxophone in a way that plays with the listener's expectations to add a little more variety to the normal post minimal formula.

(Performance Note: in the minimal sections e.g. mm. 27 – 30, the best places to breathe to maintain the dense texture are one quarter note before and after the 8th rests unless larger rests are notated elsewhere.)

83 

86 

89 

92 

95 

98 

101 

104 

109 

112 

117

120

125

129

A Tempo ♩ = ♩

142

149

155

161

167

172

251

254

257

260

263

266

269

272

274

277 **Swing**

321

325 **Straight 8ths**

329 **Sim.**

332

335

338

341

344

347

350

356

362

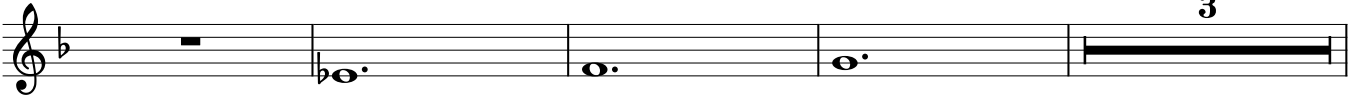

369

372

376

380

384

388

391

394

397

400

403

406

409

412

415
