UCLA
Contemporary Music Score Collection

Title

Spring Awakens Op. 14

Permalink

https://escholarship.org/uc/item/11p1q1mb

Author

Edgar, Thomas

Publication Date

2020

eScholarship.org Powered by the California Digital Library
University of California

Spring Awakens

Op. 14 For Symphony Orchestra

Thomas Edgar

Instrumentation

Woodwinds:
2 Flutes
2 Oboes
2 Clarinets in B♭
2 Bassoons

Brass:
4 Horns in F
2 Trumpets in C
2 Trombones
Tuba

Percussion:
4 Timpani (G♯, A, D, E♭)
Player 1: B. Dr. & Triangle
Player 2: Cymbals (sus. & crash)

Strings:
Violins I
Violins II
Violas
Violoncellos
Contrabasses*
(if basses do not have low C string,
play low E♭(s) up the octave)

Duration

5 Minutes

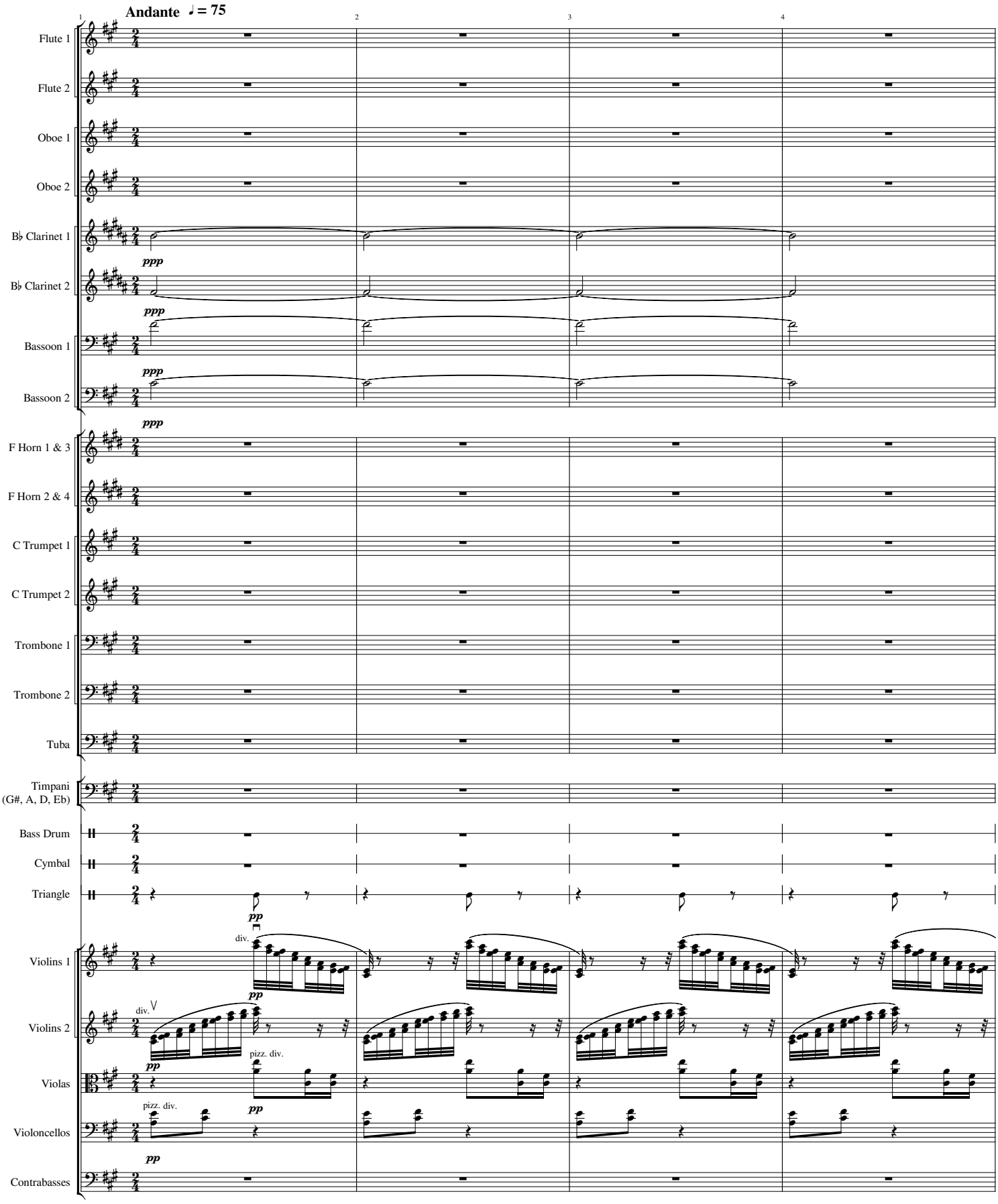
Andante ♩ = 75
1
2
3
4
Flute 1
Flute 2
Oboe 1
Oboe 2
B♭ Clarinet 1
B♭ Clarinet 2
Bassoon 1
Bassoon 2
F Horn 1 & 3
F Horn 2 & 4
C Trumpet 1
C Trumpet 2
Trombone 1
Trombone 2
Tuba
Timpani (G#, A, D, Eb)
Bass Drum
Cymbal
Triangle
Violins 1
Violins 2
Violas
Violoncellos
Contrabasses
ppp
pp
div.
pizz. div.

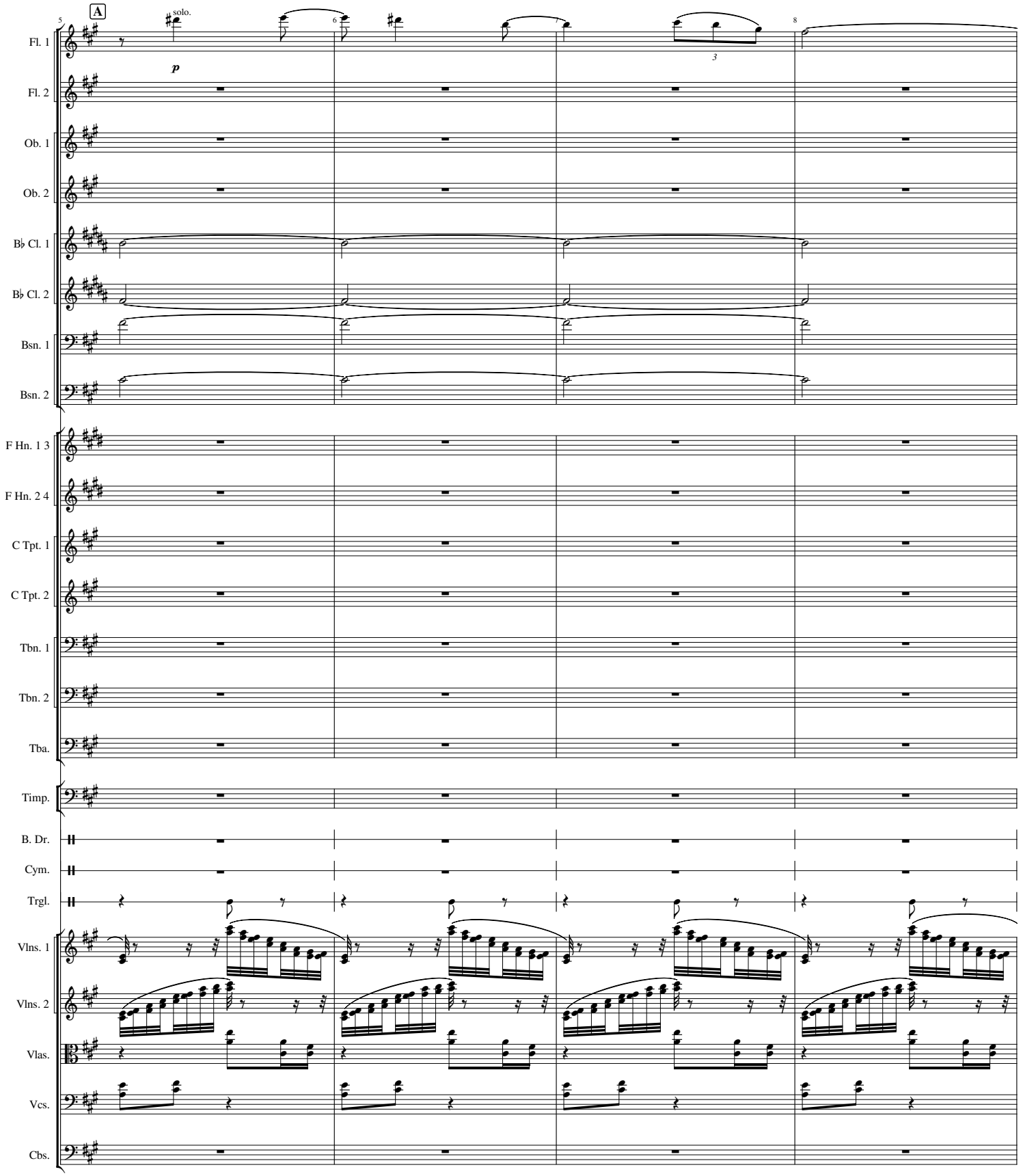
A
solo.
p
5
6
8
3
Fl. 1
Fl. 2
Ob. 1
Ob. 2
B♭ Cl. 1
B♭ Cl. 2
Bsn. 1
Bsn. 2
F Hn. 1 3
F Hn. 2 4
C Tpt. 1
C Tpt. 2
Tbn. 1
Tbn. 2
Tba.
Timp.
B. Dr.
Cym.
Trgl.
Vlns. 1
Vlns. 2
Vlas.
Vcs.
Cbs.

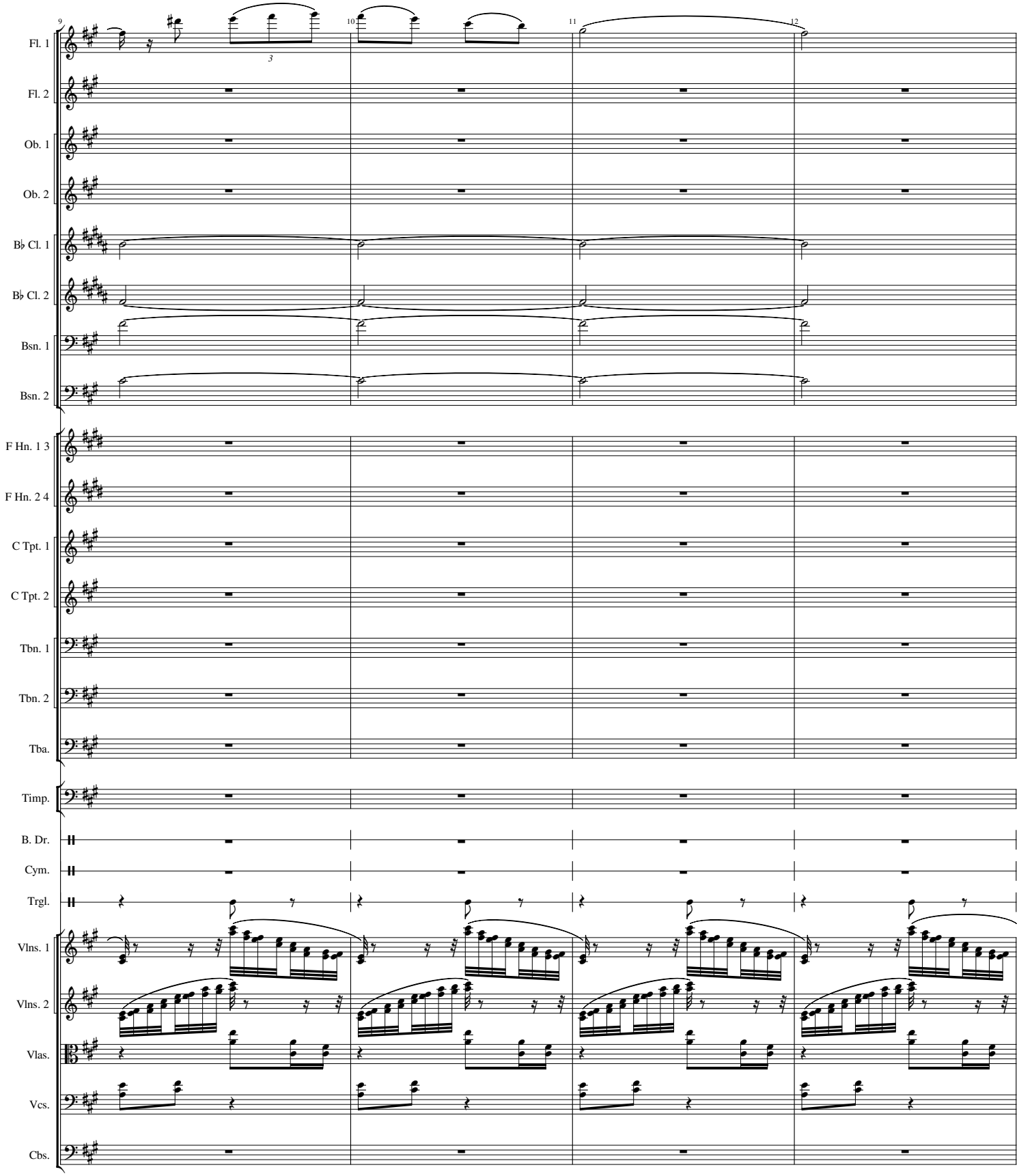
9
10
11
12
Fl. 1
Fl. 2
Ob. 1
Ob. 2
B♭ Cl. 1
B♭ Cl. 2
Bsn. 1
Bsn. 2
F Hn. 1 3
F Hn. 2 4
C Tpt. 1
C Tpt. 2
Tbn. 1
Tbn. 2
Tba.
Timp.
B. Dr.
Cym.
Trgl.
Vlns. 1
Vlns. 2
Vlas.
Vcs.
Cbs.

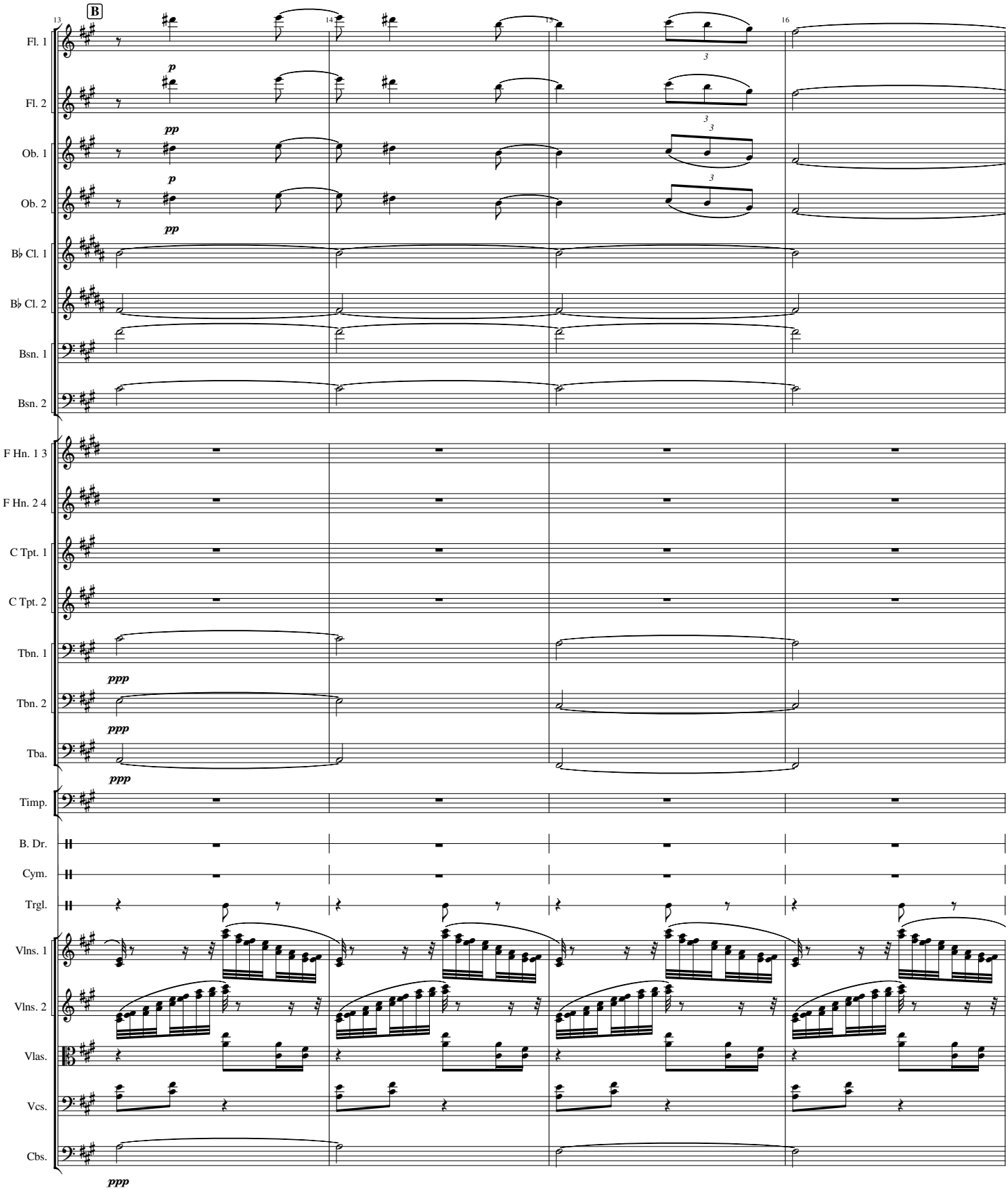
B
13
14
15
16
Fl. 1
Fl. 2
Ob. 1
Ob. 2
B♭ Cl. 1
B♭ Cl. 2
Bsn. 1
Bsn. 2
F Hn. 1 3
F Hn. 2 4
C Tpt. 1
C Tpt. 2
Tbn. 1
Tbn. 2
Tba.
Timp.
B. Dr.
Cym.
Trgl.
Vlns. 1
Vlns. 2
Vlas.
Vcs.
Cbs.
p
pp
ppp
3

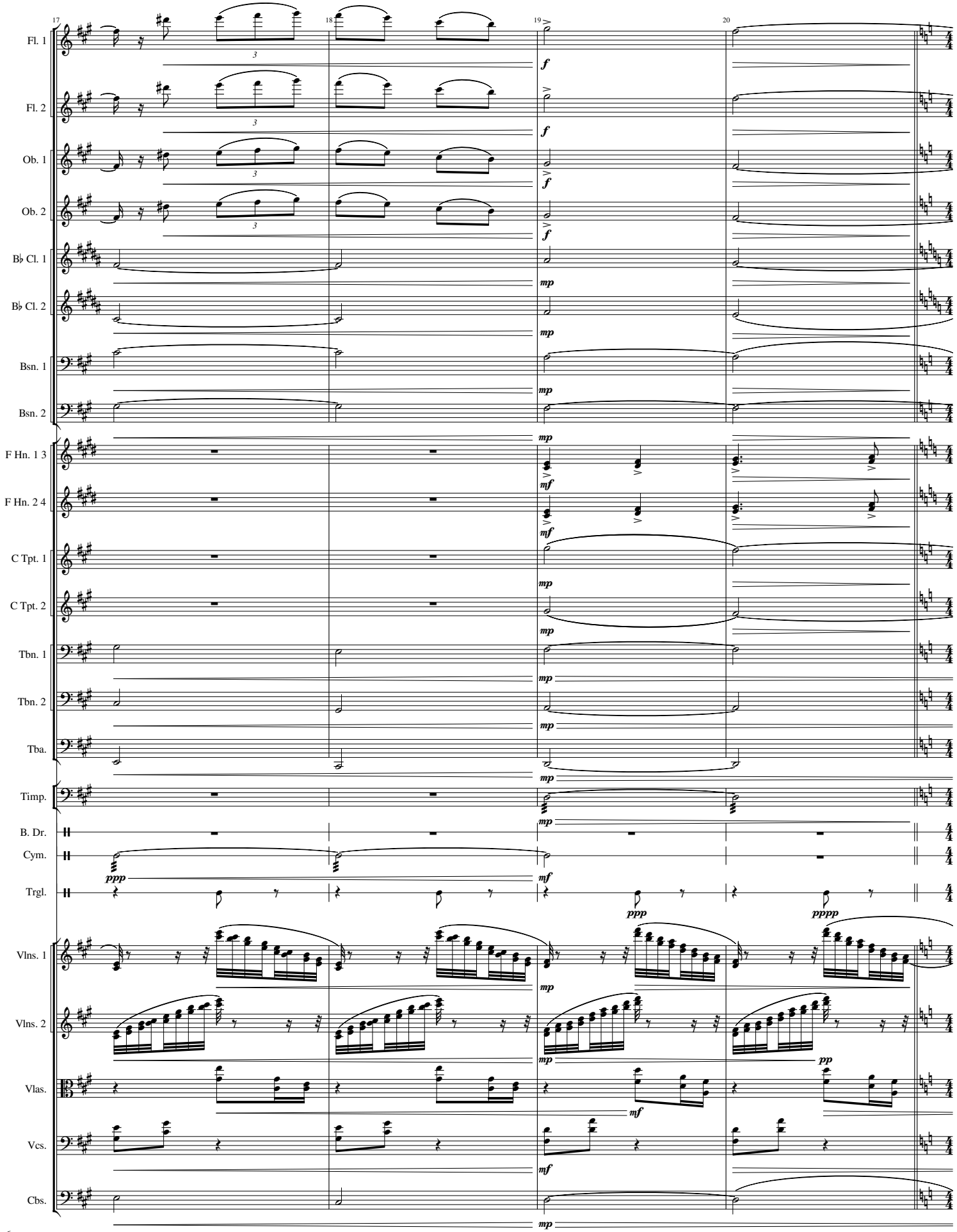
17
18
19
20
Fl. 1
Fl. 2
Ob. 1
Ob. 2
B♭ Cl. 1
B♭ Cl. 2
Bsn. 1
Bsn. 2
F Hn. 1 3
F Hn. 2 4
C Tpt. 1
C Tpt. 2
Tbn. 1
Tbn. 2
Tba.
Timp.
B. Dr.
Cym.
Trgl.
Vlns. 1
Vlns. 2
Vlas.
Vcs.
Cbs.
f
mp
mf
ppp
pppp
pp
3

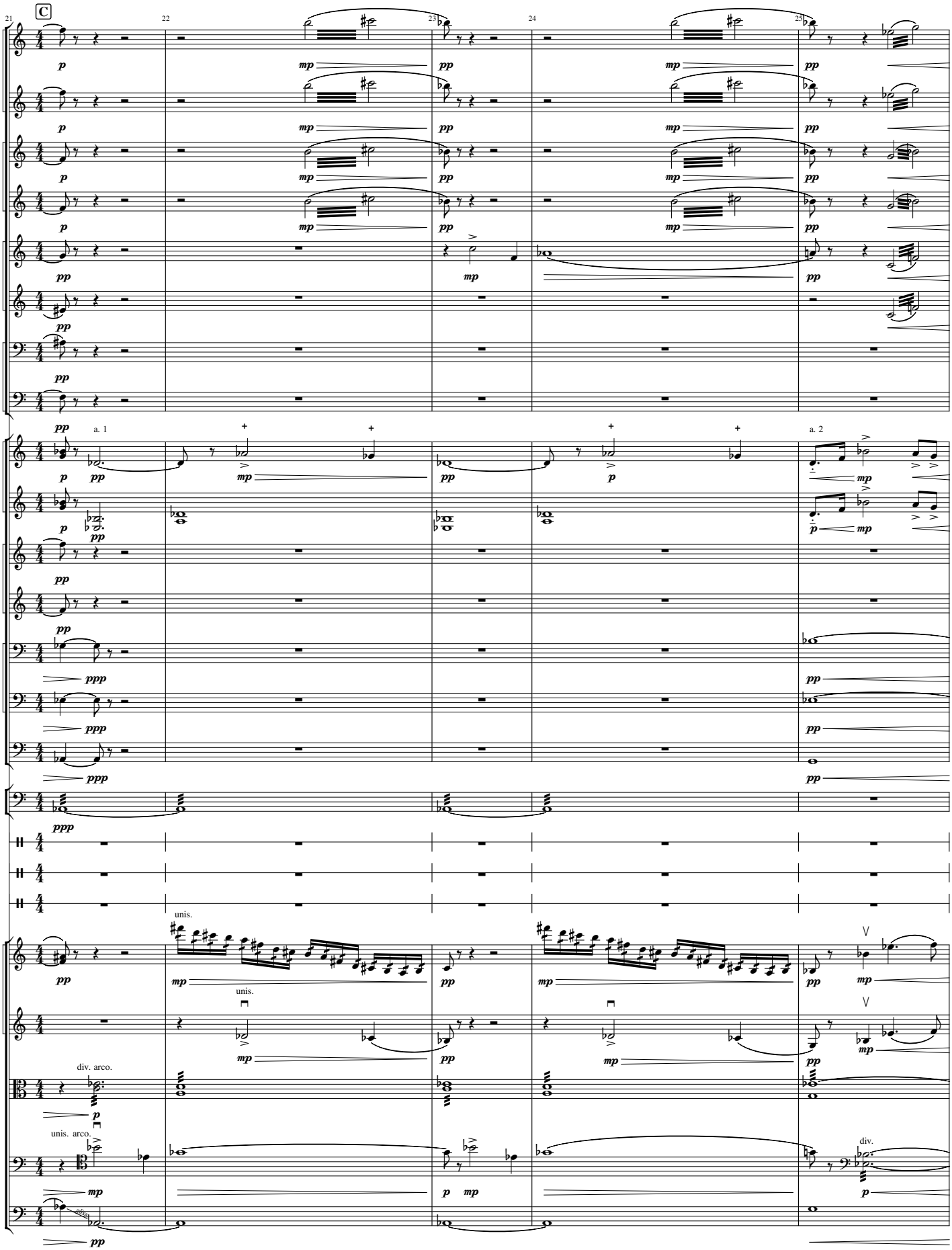
C
21
22
23
24
25
Fl. 1
Fl. 2
Ob. 1
Ob. 2
B♭ Cl. 1
B♭ Cl. 2
Bsn. 1
Bsn. 2
F Hn. 1 3
F Hn. 2 4
C Tpt. 1
C Tpt. 2
Tbn. 1
Tbn. 2
Tba.
Timp.
B. Dr.
Cym.
Trgl.
Vlns. 1
Vlns. 2
Vlas.
Vcs.
Cbs.
a. 1
a. 2
unis.
unis.
unis. arco.
div. arco.
div.

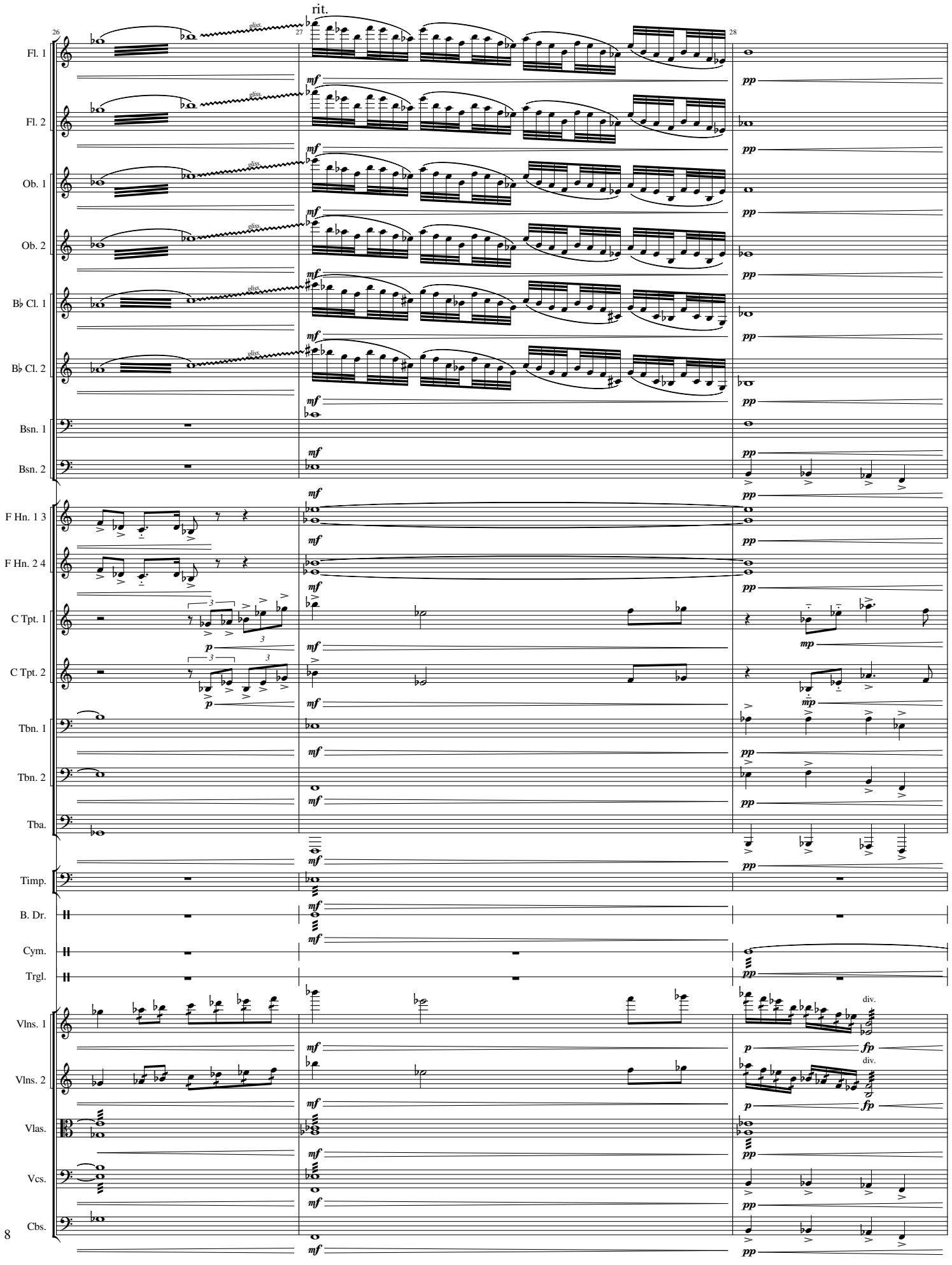
rit.
26
27
28
Fl. 1
Fl. 2
Ob. 1
Ob. 2
B♭ Cl. 1
B♭ Cl. 2
Bsn. 1
Bsn. 2
F Hn. 1 3
F Hn. 2 4
C Tpt. 1
C Tpt. 2
Tbn. 1
Tbn. 2
Tba.
Timp.
B. Dr.
Cym.
Trgl.
Vlns. 1
Vlns. 2
Vlas.
Vcs.
Cbs.
gliss.
mf
pp
p
mp
fp
div.

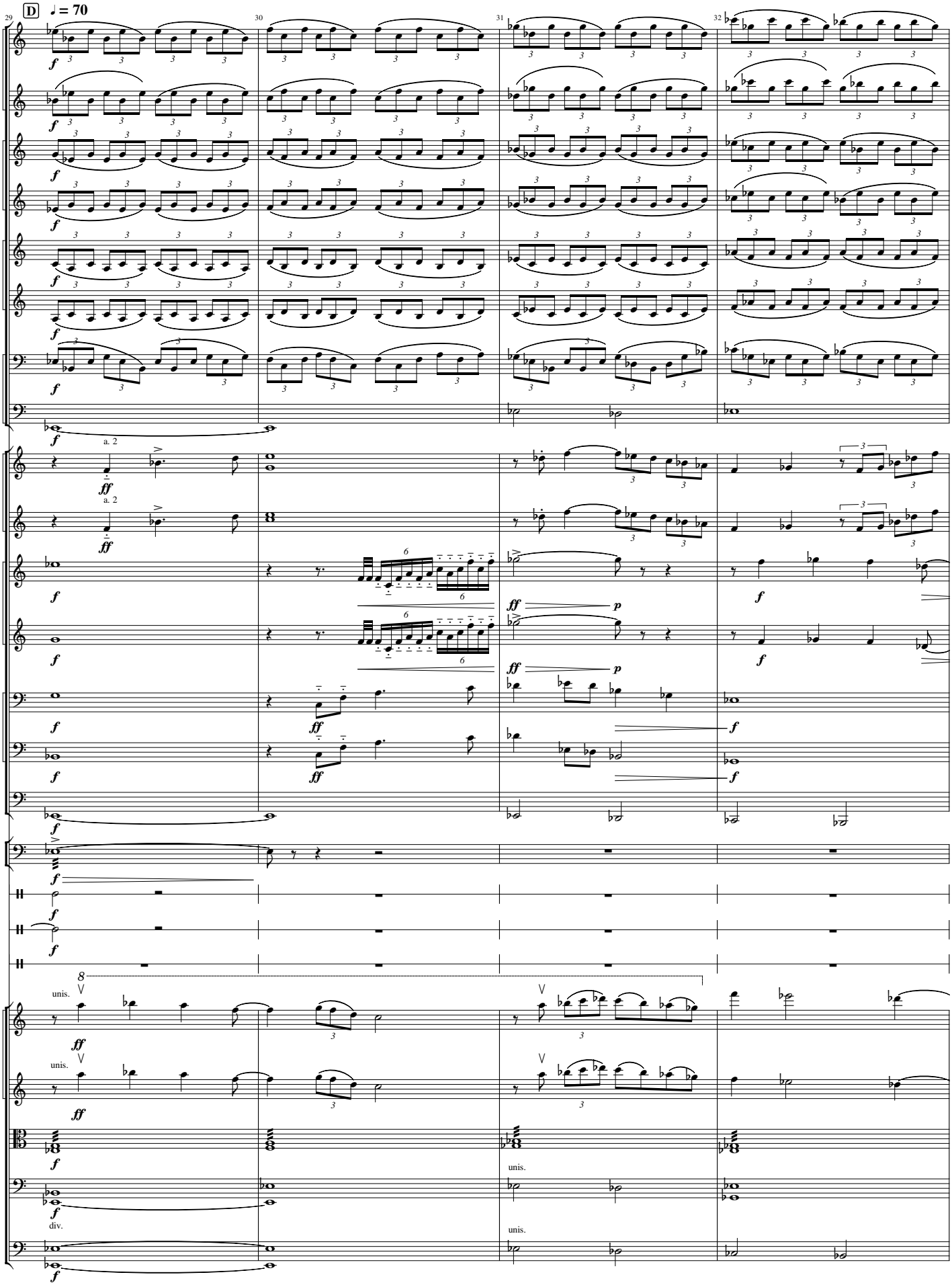
D
♩ = 70
29
30
31
32
Fl. 1
Fl. 2
Ob. 1
Ob. 2
B♭ Cl. 1
B♭ Cl. 2
Bsn. 1
Bsn. 2
F Hn. 1 3
F Hn. 2 4
C Tpt. 1
C Tpt. 2
Tbn. 1
Tbn. 2
Tba.
Timp.
B. Dr.
Cym.
Trgl.
Vlns. 1
Vlns. 2
Vlas.
Vcs.
Cbs.
a. 2
unis.
div.

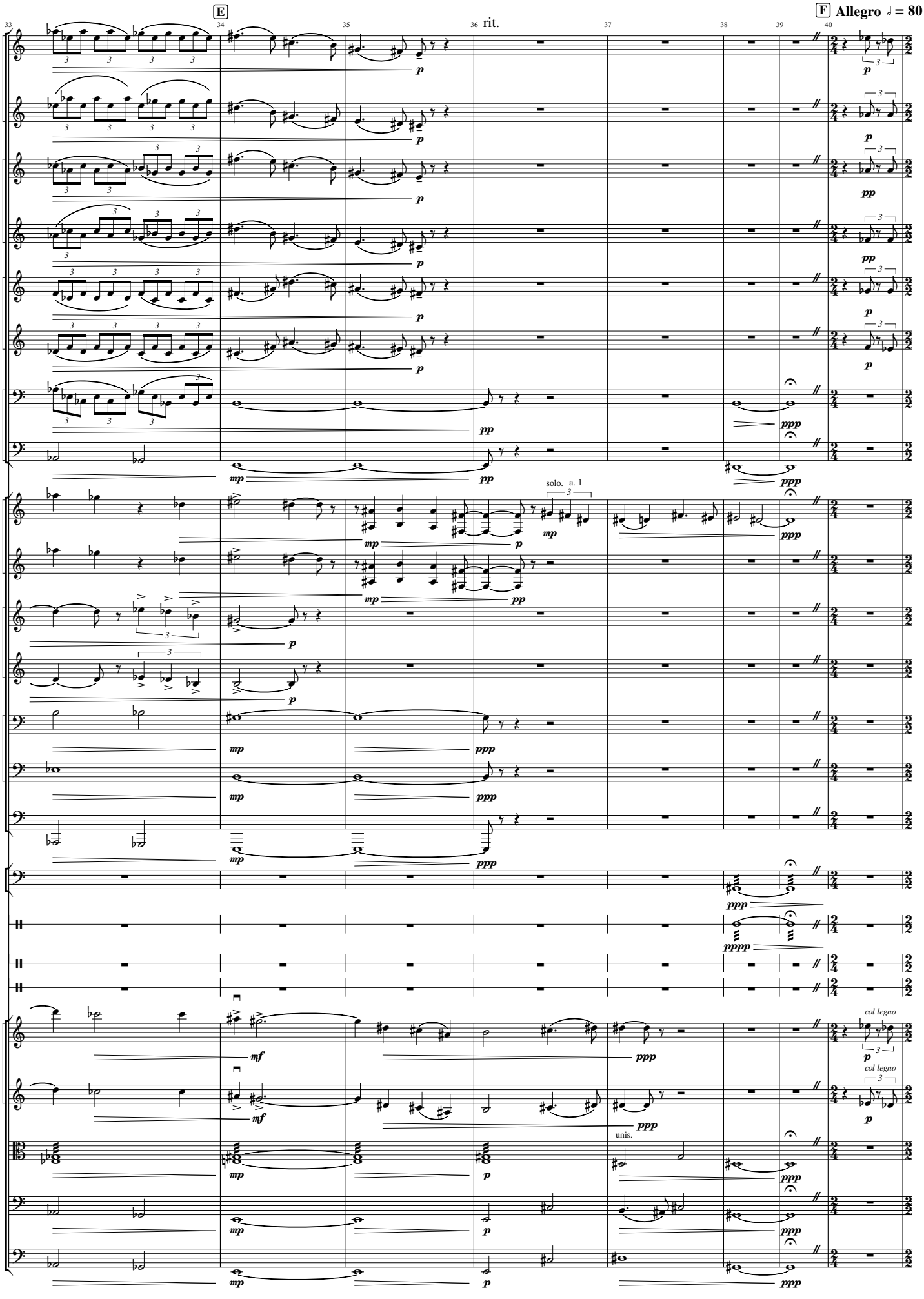
E
rit.
F Allegro ♩ = 80
Fl. 1
Fl. 2
Ob. 1
Ob. 2
B♭ Cl. 1
B♭ Cl. 2
Bsn. 1
Bsn. 2
F Hn. 1 3
F Hn. 2 4
solo. a. 1
C Tpt. 1
C Tpt. 2
Tbn. 1
Tbn. 2
Tba.
Timp.
B. Dr.
Cym.
Trgl.
Vlns. 1
Vlns. 2
col legno
Vlas.
unis.
Vcs.
Cbs.

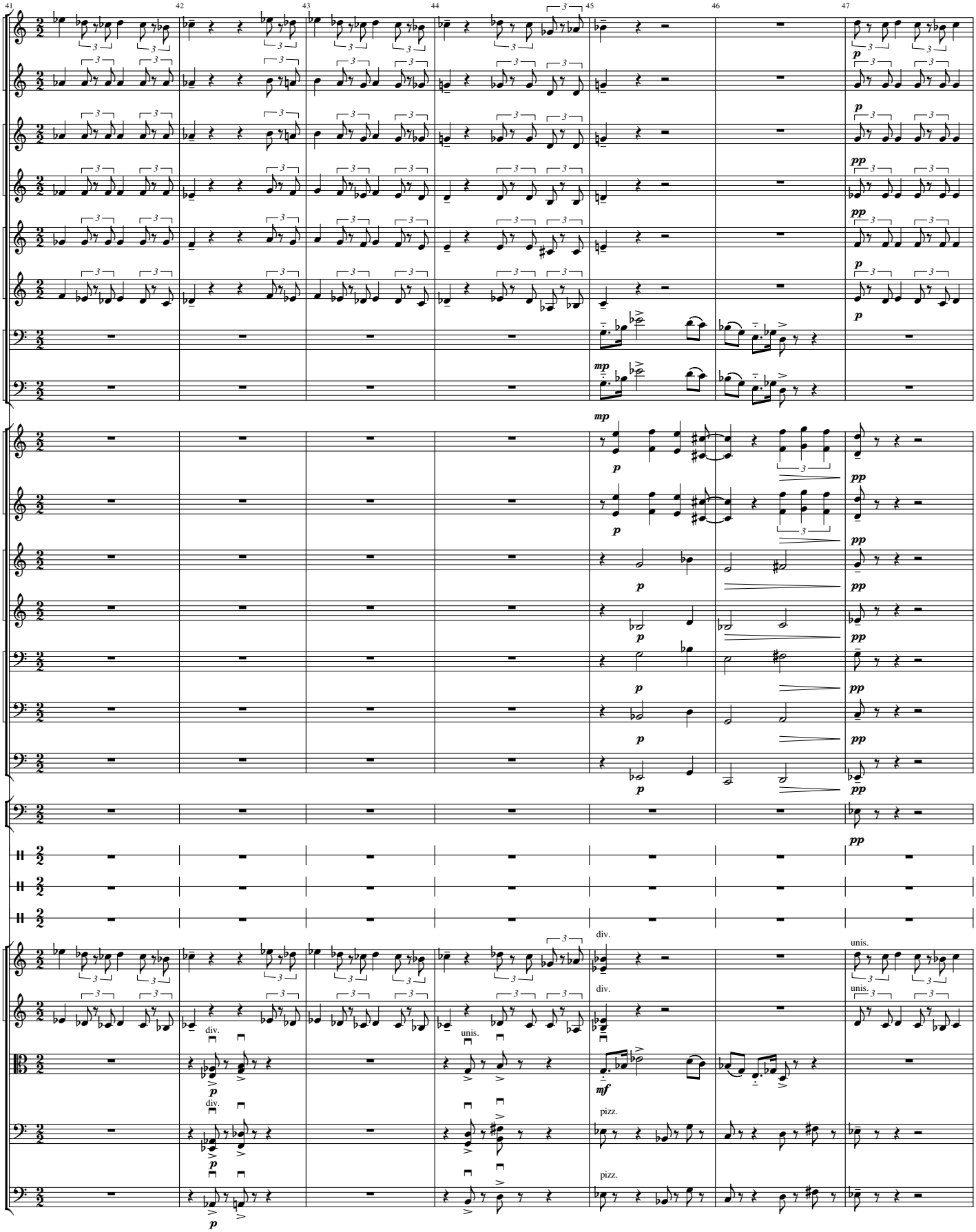
41
42
43
44
45
46
47
Fl. 1
Fl. 2
Ob. 1
Ob. 2
B♭ Cl. 1
B♭ Cl. 2
Bsn. 1
Bsn. 2
F Hn. 1 3
F Hn. 2 4
C Tpt. 1
C Tpt. 2
Tbn. 1
Tbn. 2
Tba.
Timp.
B. Dr.
Cym.
Trgl.
Vlns. 1
Vlns. 2
Vlas.
Vcs.
Cbs.
div.
unis.
pizz.

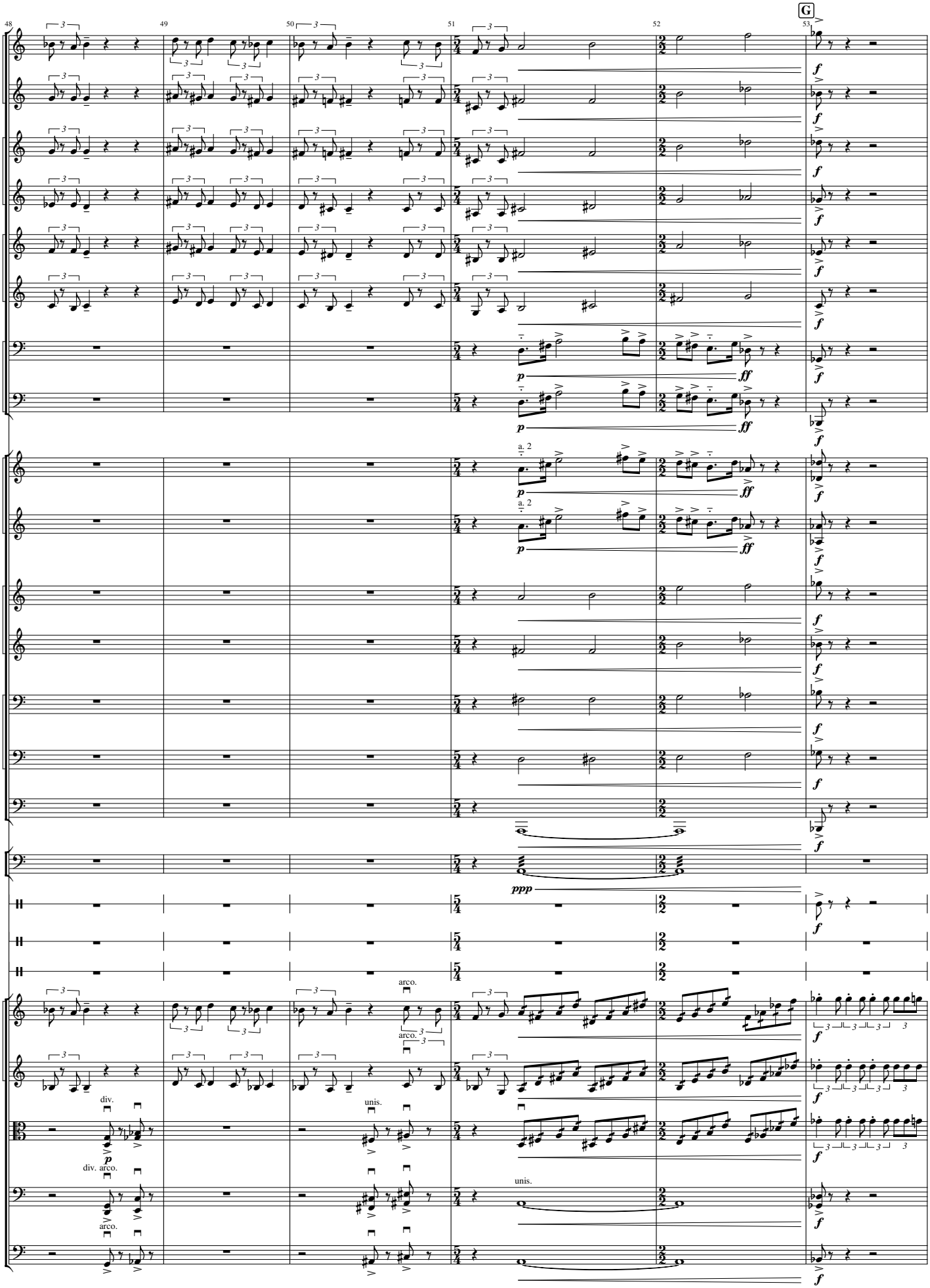
48
49
50
51
52
53
G
Fl. 1
Fl. 2
Ob. 1
Ob. 2
B♭ Cl. 1
B♭ Cl. 2
Bsn. 1
Bsn. 2
F Hn. 1 3
F Hn. 2 4
C Tpt. 1
C Tpt. 2
Tbn. 1
Tbn. 2
Tba.
Timp.
B. Dr.
Cym.
Trgl.
Vlns. 1
Vlns. 2
Vlas.
Vcs.
Cbs.
a. 2
arco.
div.
unis.
div. arco.
arco.
unis.

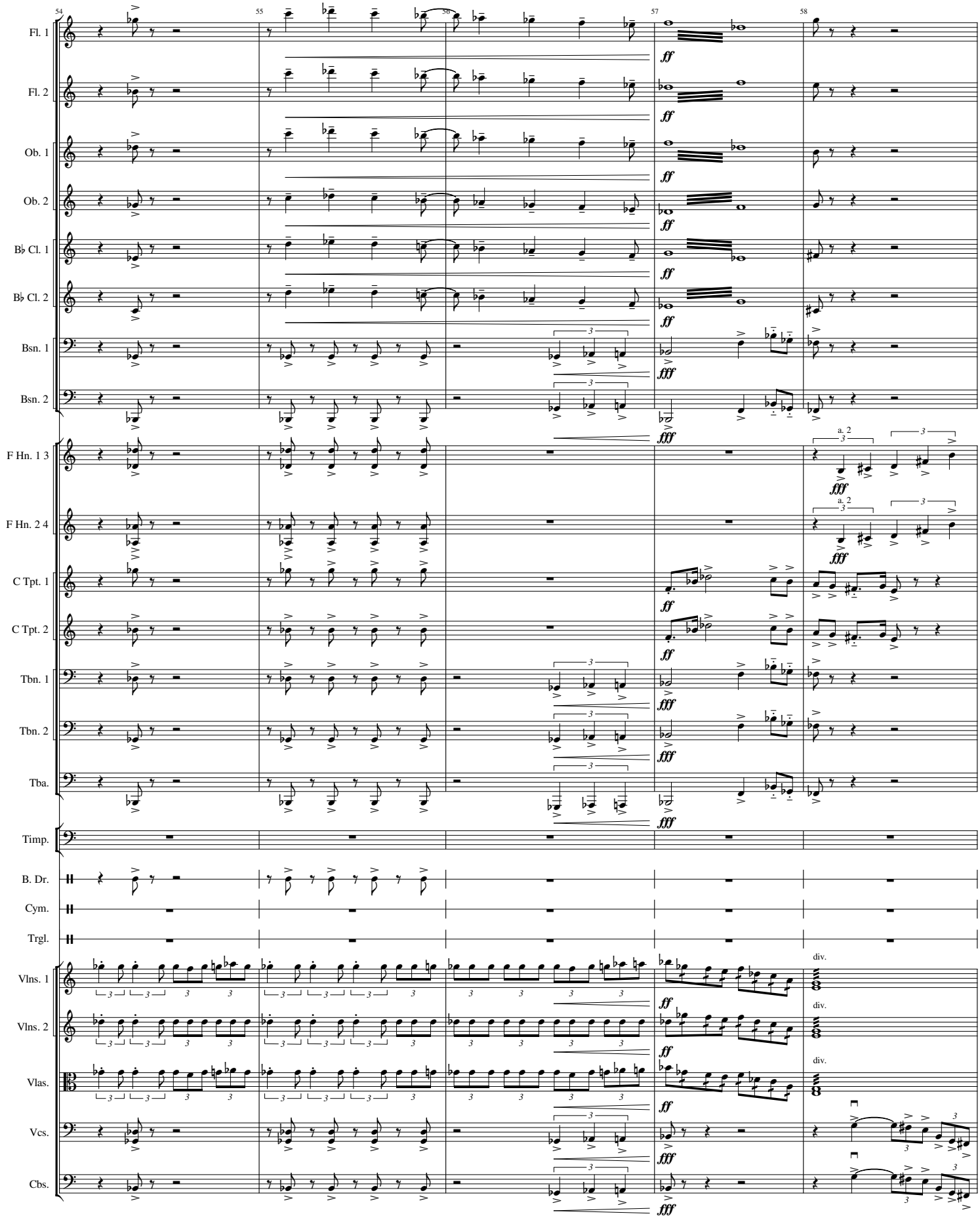
54
55
56
57
58
Fl. 1
Fl. 2
Ob. 1
Ob. 2
B♭ Cl. 1
B♭ Cl. 2
Bsn. 1
Bsn. 2
F Hn. 1 3
F Hn. 2 4
C Tpt. 1
C Tpt. 2
Tbn. 1
Tbn. 2
Tba.
Timp.
B. Dr.
Cym.
Trgl.
Vlns. 1
Vlns. 2
Vlas.
Vcs.
Cbs.
ff
fff
a. 2
div.

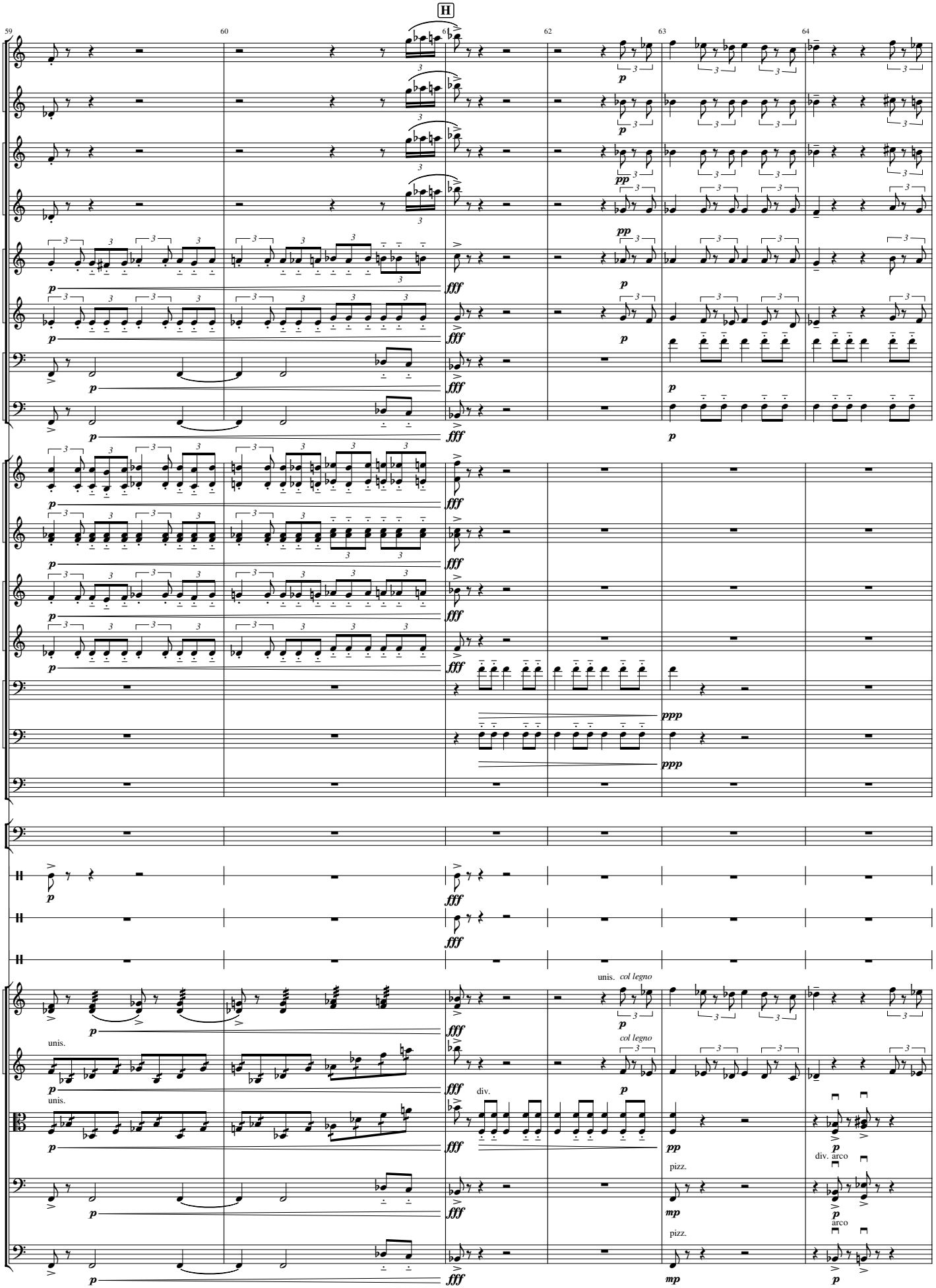
H
59
60
61
62
63
64
Fl. 1
Fl. 2
Ob. 1
Ob. 2
B♭ Cl. 1
B♭ Cl. 2
Bsn. 1
Bsn. 2
F Hn. 1 3
F Hn. 2 4
C Tpt. 1
C Tpt. 2
Tbn. 1
Tbn. 2
Tba.
Timp.
B. Dr.
Cym.
Trgl.
Vlns. 1
Vlns. 2
Vlas.
Vcs.
Cbs.
unis.
col legno
div.
pizz.
arco
div. arco

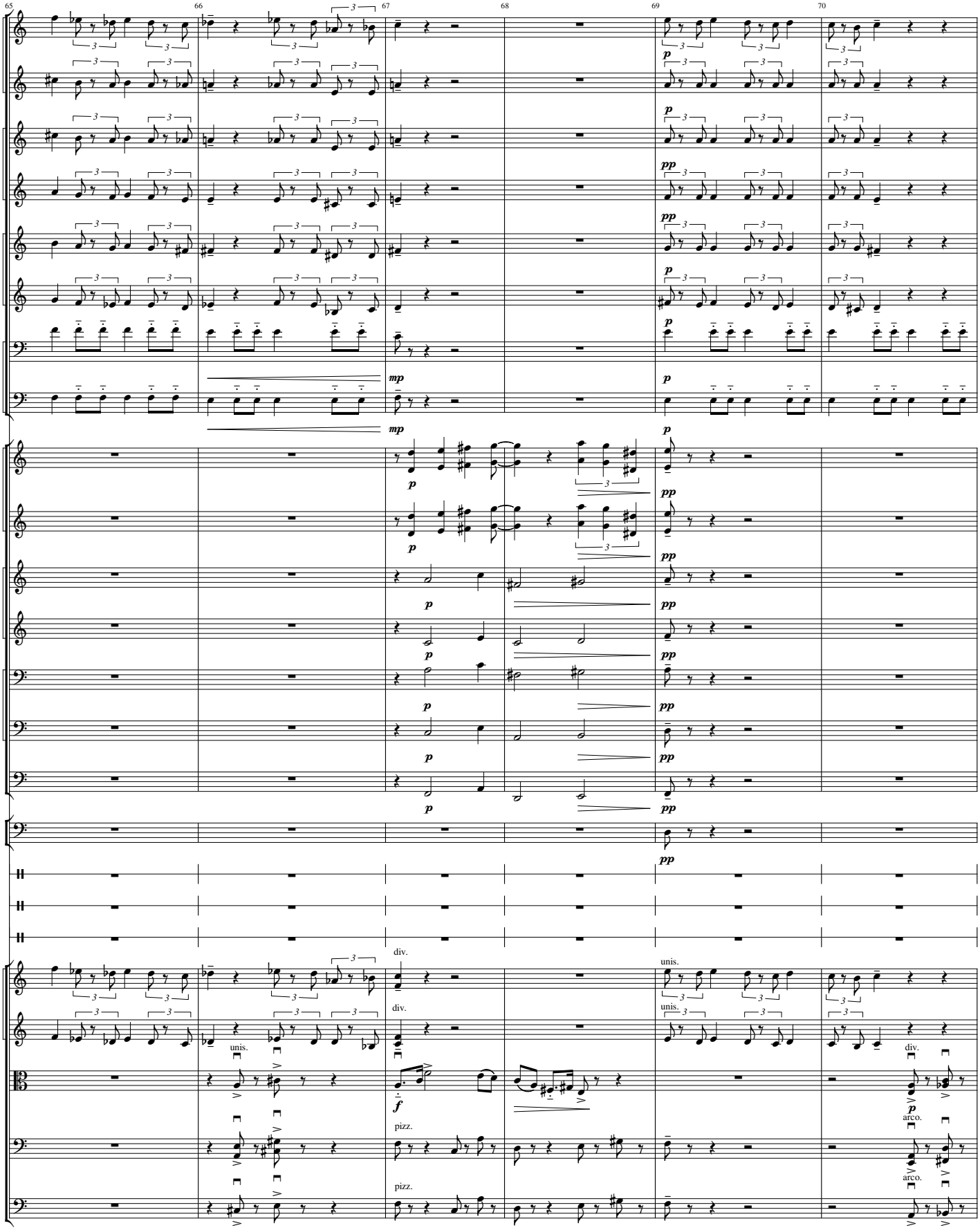
65
66
67
68
69
70
Fl. 1
Fl. 2
Ob. 1
Ob. 2
B♭ Cl. 1
B♭ Cl. 2
Bsn. 1
Bsn. 2
F Hn. 1 3
F Hn. 2 4
C Tpt. 1
C Tpt. 2
Tbn. 1
Tbn. 2
Tba.
Timp.
B. Dr.
Cym.
Trgl.
Vlns. 1
Vlns. 2
Vlas.
Vcs.
Cbs.
mp
p
pp
f
div.
unis.
pizz.
arco.

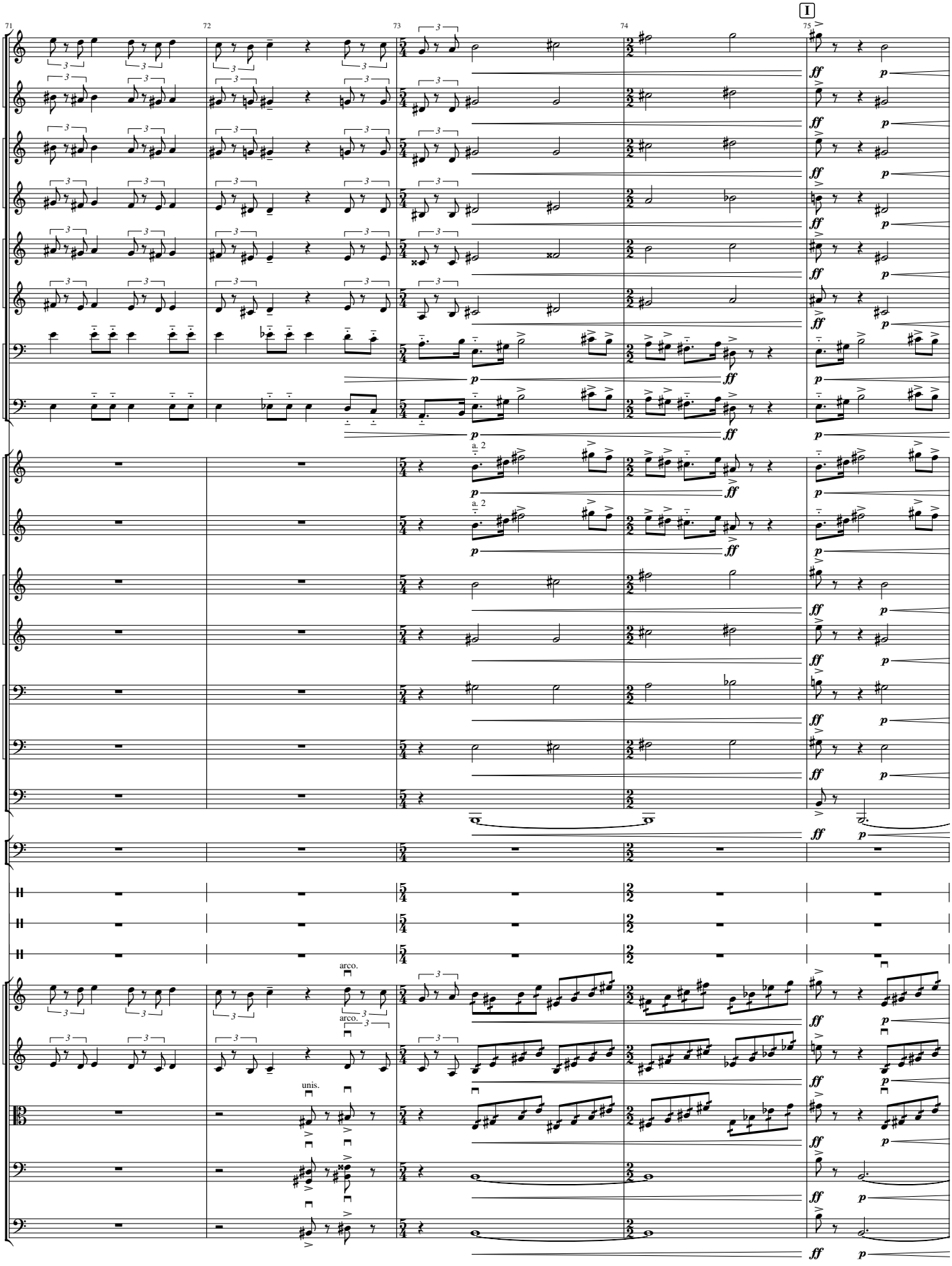
71
72
73
74
75
I
Fl. 1
Fl. 2
Ob. 1
Ob. 2
B♭ Cl. 1
B♭ Cl. 2
Bsn. 1
Bsn. 2
F Hn. 1 3
F Hn. 2 4
C Tpt. 1
C Tpt. 2
Tbn. 1
Tbn. 2
Tba.
Timp.
B. Dr.
Cym.
Trgl.
Vlns. 1
Vlns. 2
Vlas.
Vcs.
Cbs.
a. 2
arco.
unis.
ff
p

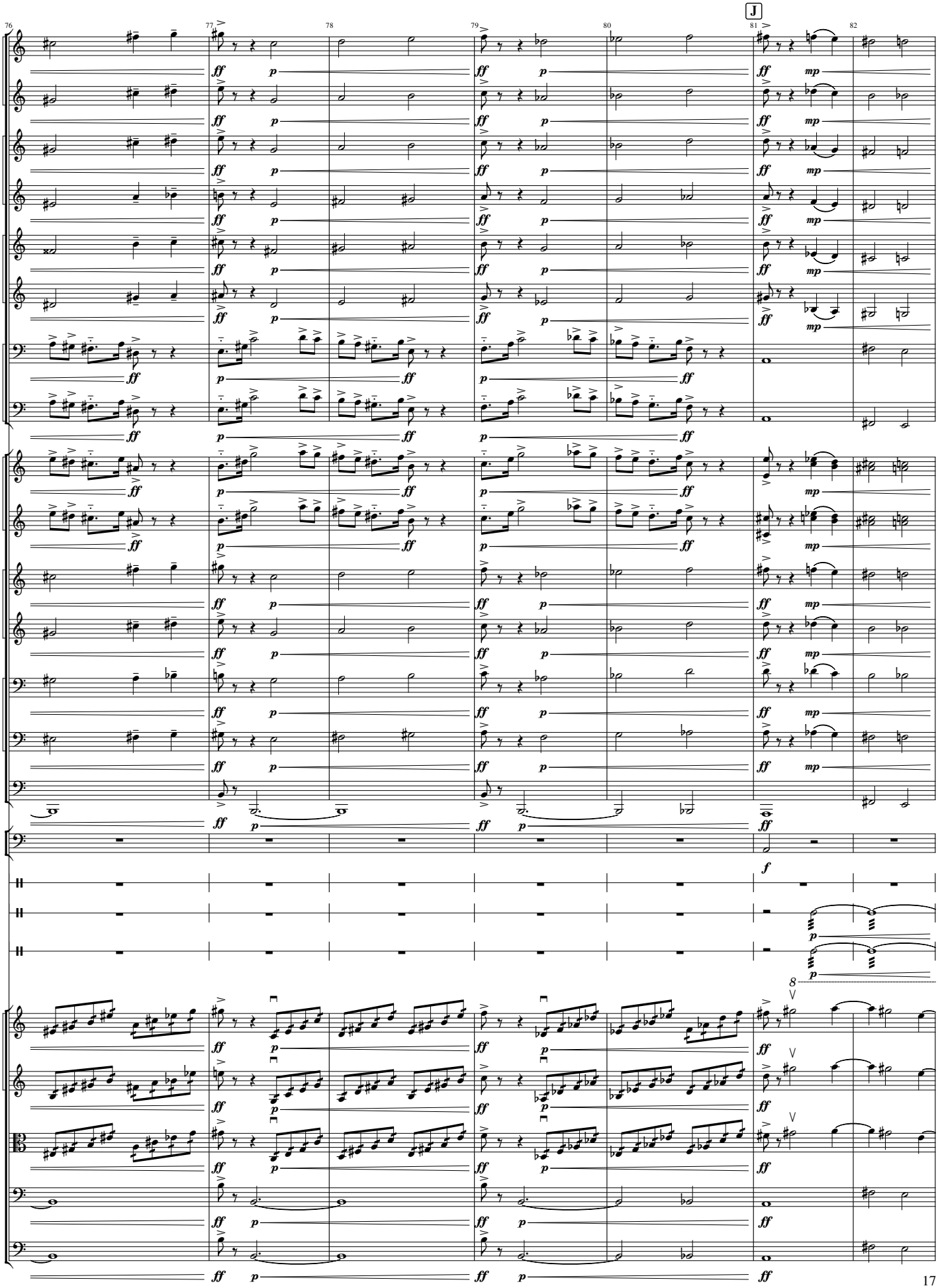
76
77
78
79
80
J
81
82
Fl. 1
Fl. 2
Ob. 1
Ob. 2
B♭ Cl. 1
B♭ Cl. 2
Bsn. 1
Bsn. 2
F Hn. 1 3
F Hn. 2 4
C Tpt. 1
C Tpt. 2
Tbn. 1
Tbn. 2
Tba.
Timp.
B. Dr.
Cym.
Trgl.
Vlns. 1
Vlns. 2
Vlas.
Vcs.
Cbs.

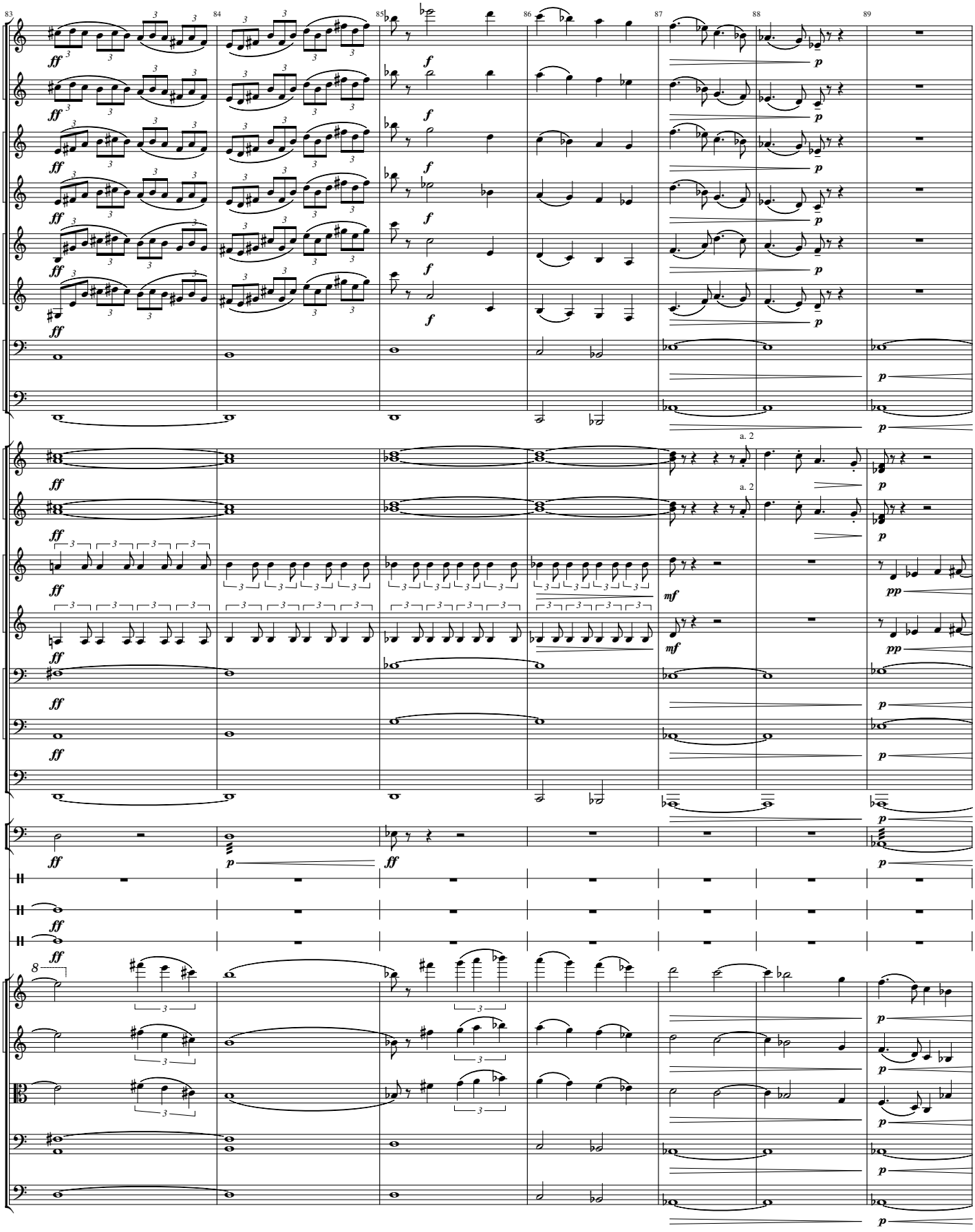
83
84
85
86
87
88
89
Fl. 1
Fl. 2
Ob. 1
Ob. 2
B♭ Cl. 1
B♭ Cl. 2
Bsn. 1
Bsn. 2
F Hn. 1 3
F Hn. 2 4
C Tpt. 1
C Tpt. 2
Tbn. 1
Tbn. 2
Tba.
Timp.
B. Dr.
Cym.
Trgl.
Vlns. 1
Vlns. 2
Vlas.
Vcs.
Cbs.
a. 2
a. 2

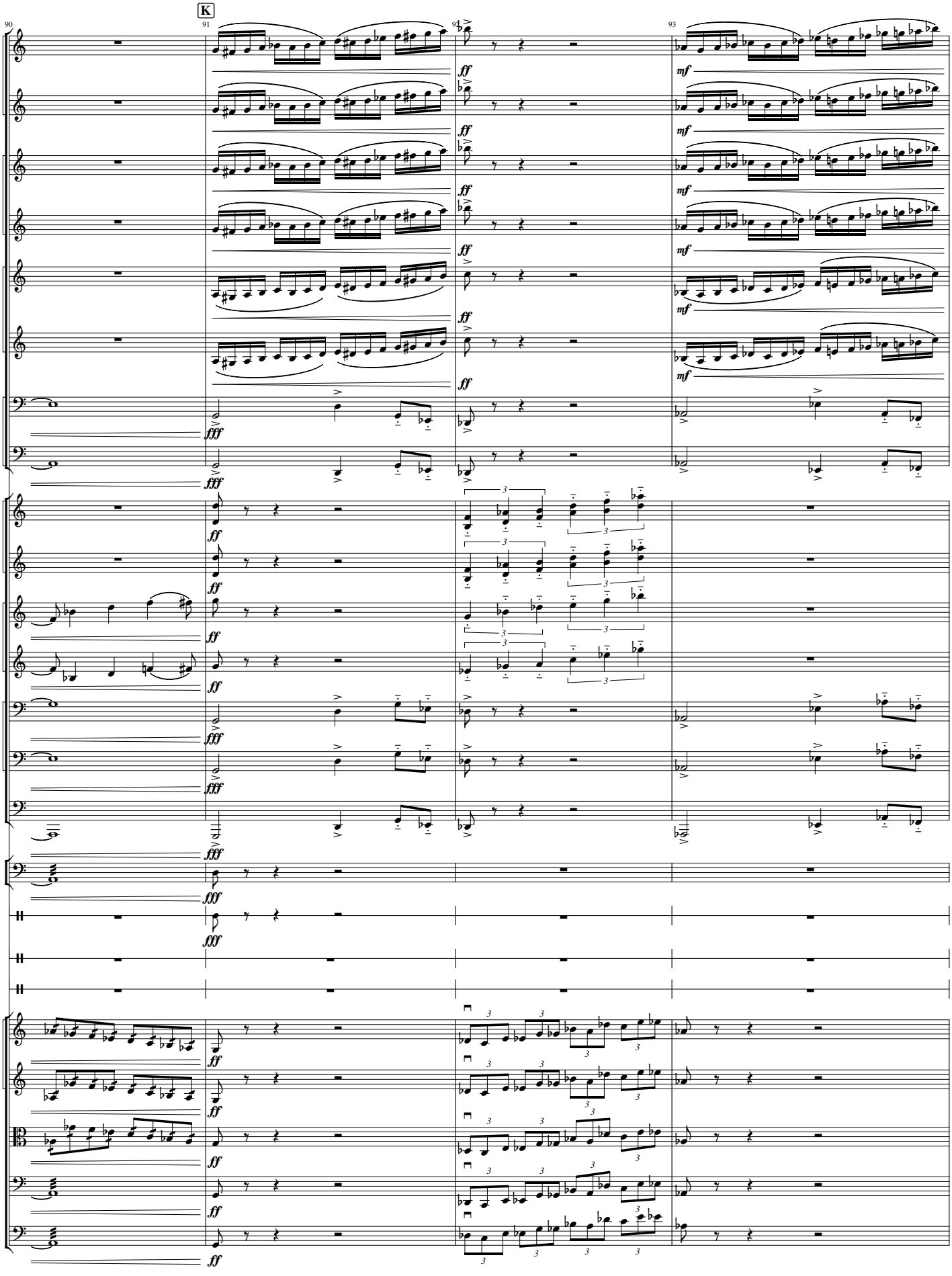
90
K
91
92
93
Fl. 1
Fl. 2
Ob. 1
Ob. 2
B♭ Cl. 1
B♭ Cl. 2
Bsn. 1
Bsn. 2
F Hn. 1 3
F Hn. 2 4
C Tpt. 1
C Tpt. 2
Tbn. 1
Tbn. 2
Tba.
Timp.
B. Dr.
Cym.
Trgl.
Vlns. 1
Vlns. 2
Vlas.
Vcs.
Cbs.
ff
fff
mf

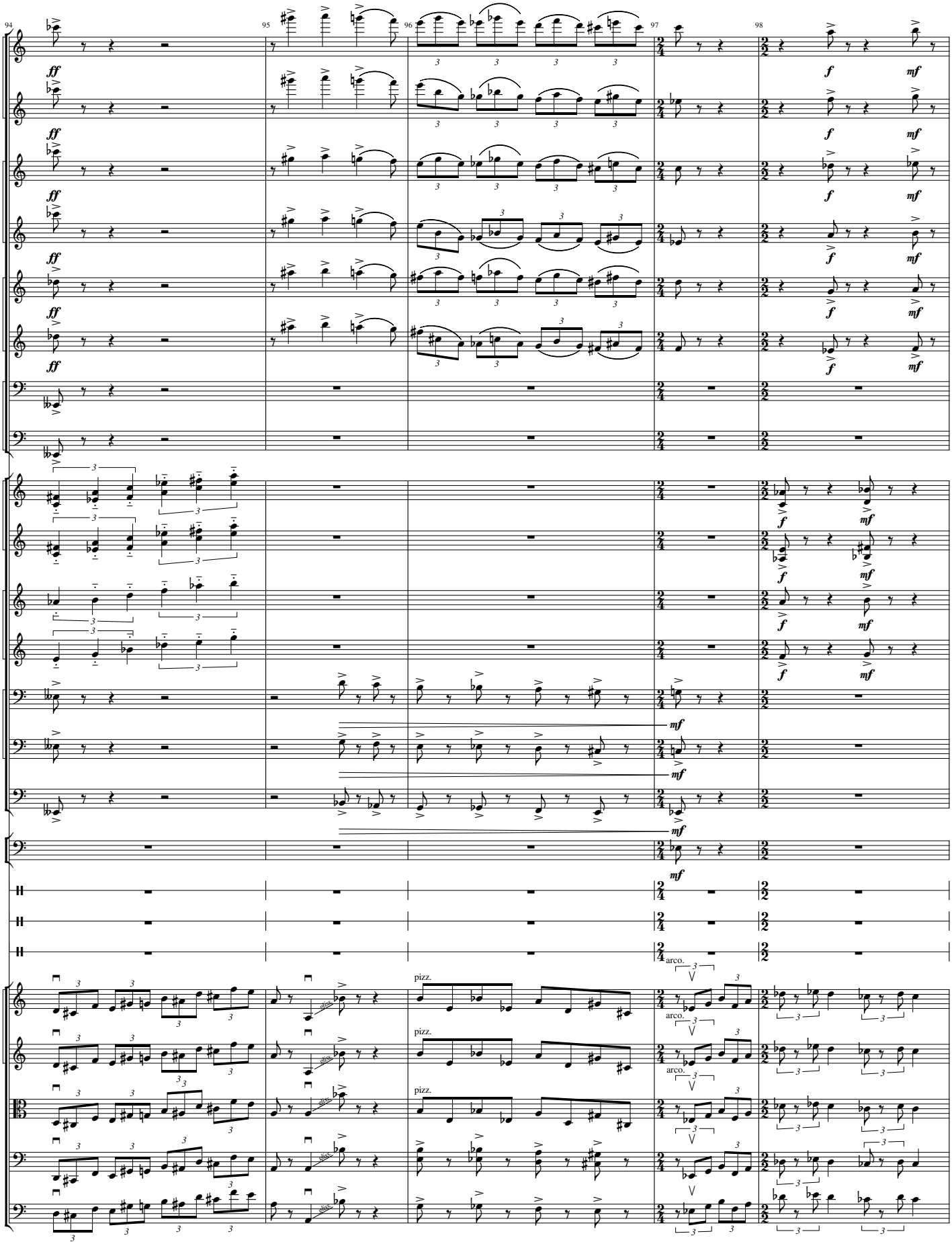
94
95
96
97
98
Fl. 1
Fl. 2
Ob. 1
Ob. 2
B♭ Cl. 1
B♭ Cl. 2
Bsn. 1
Bsn. 2
F Hn. 1 3
F Hn. 2 4
C Tpt. 1
C Tpt. 2
Tbn. 1
Tbn. 2
Tba.
Timp.
B. Dr.
Cym.
Trgl.
Vlns. 1
Vlns. 2
Vlas.
Vcs.
Cbs.
ff
f
mf
pizz.
arco.
slide

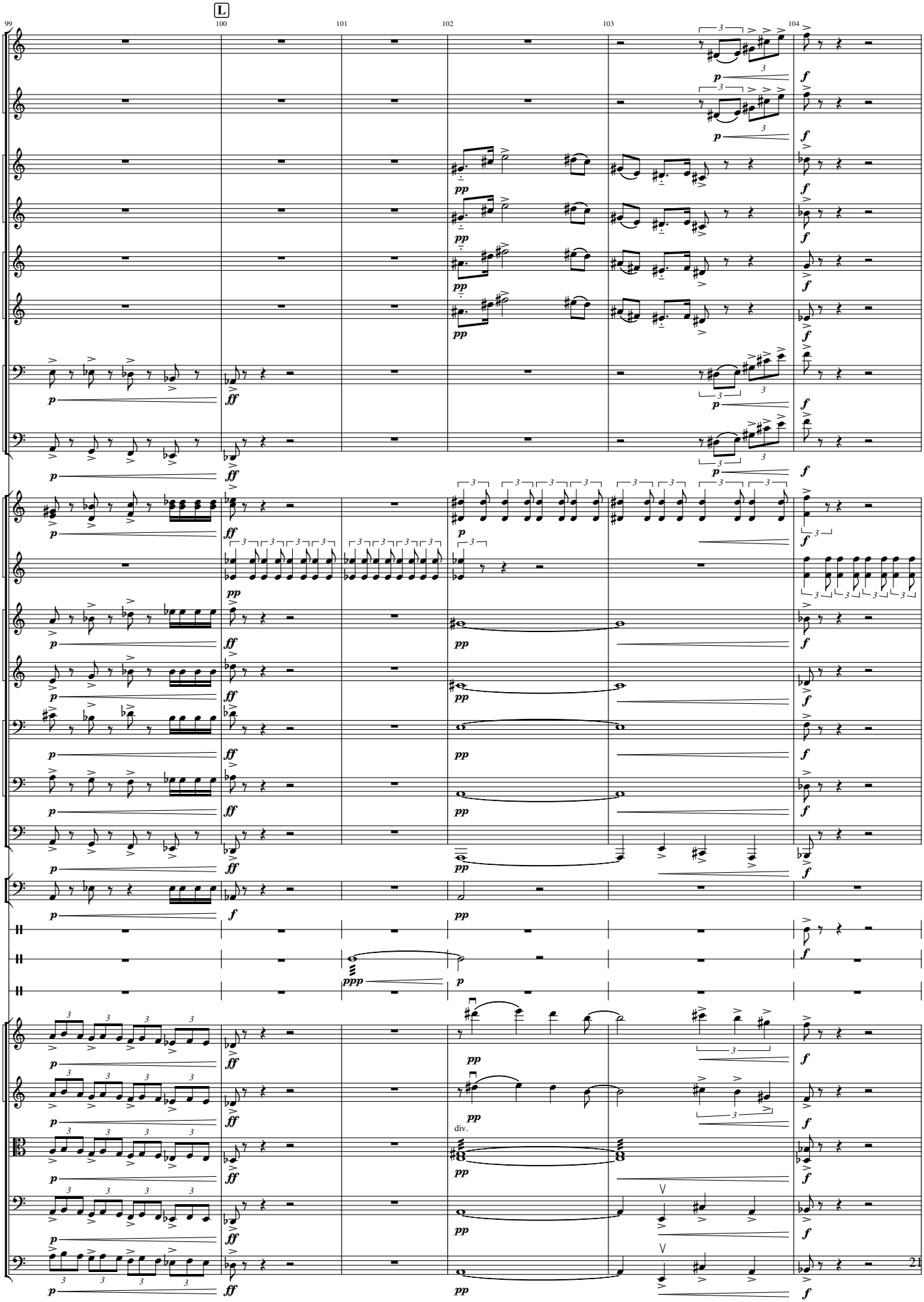
L
99
100
101
102
103
104
Fl. 1
Fl. 2
Ob. 1
Ob. 2
B♭ Cl. 1
B♭ Cl. 2
Bsn. 1
Bsn. 2
F Hn. 1 3
F Hn. 2 4
C Tpt. 1
C Tpt. 2
Tbn. 1
Tbn. 2
Tba.
Timp.
B. Dr.
Cym.
Trgl.
Vlns. 1
Vlns. 2
Vlas.
Vcs.
Cbs.
div.
21

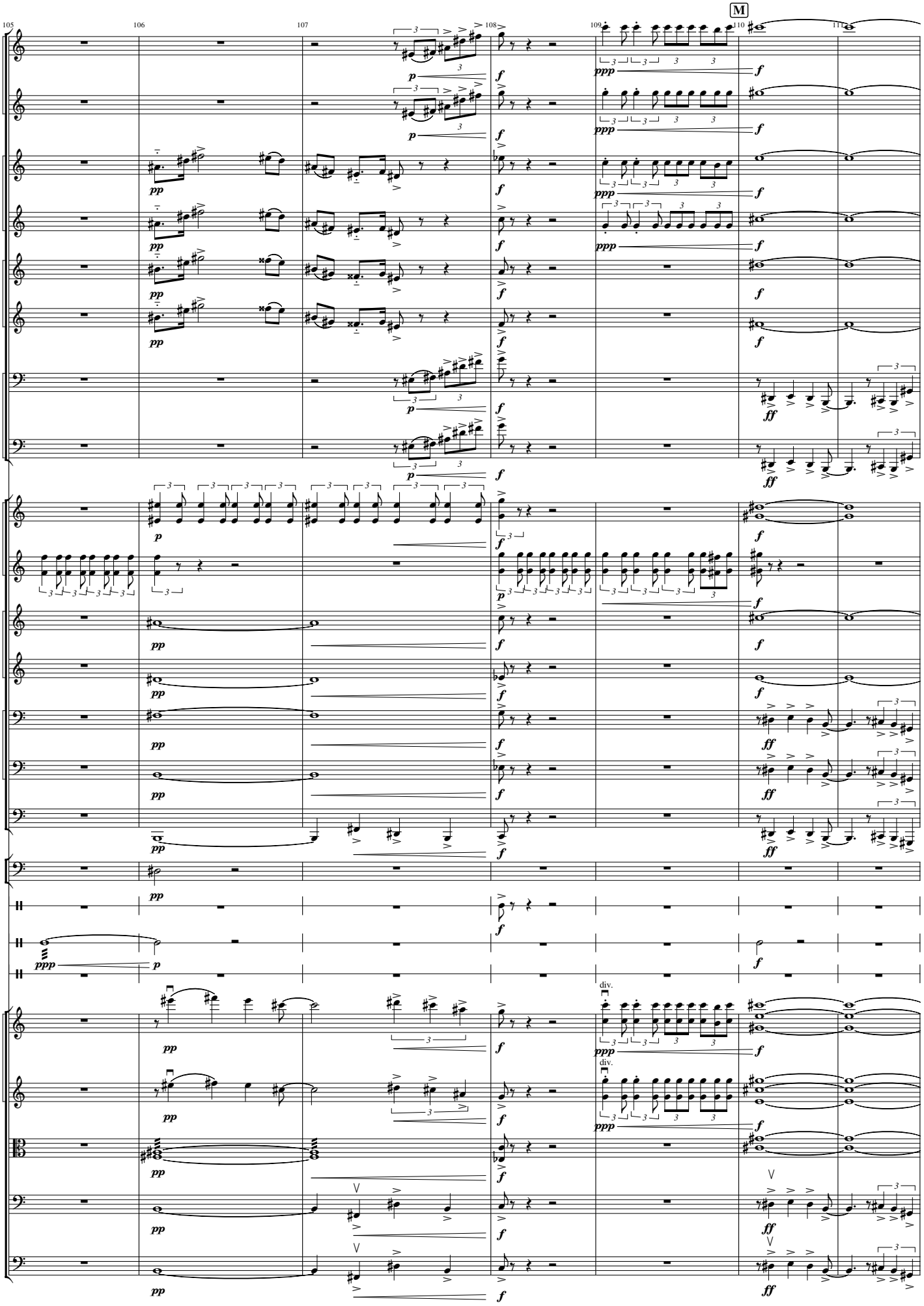
105
106
107
108
109
110
111
M
Fl. 1
Fl. 2
Ob. 1
Ob. 2
B♭ Cl. 1
B♭ Cl. 2
Bsn. 1
Bsn. 2
F Hn. 1 3
F Hn. 2 4
C Tpt. 1
C Tpt. 2
Tbn. 1
Tbn. 2
Tba.
Timp.
B. Dr.
Cym.
Trgl.
Vlns. 1
Vlns. 2
Vlas.
Vcs.
Cbs.
div.
22

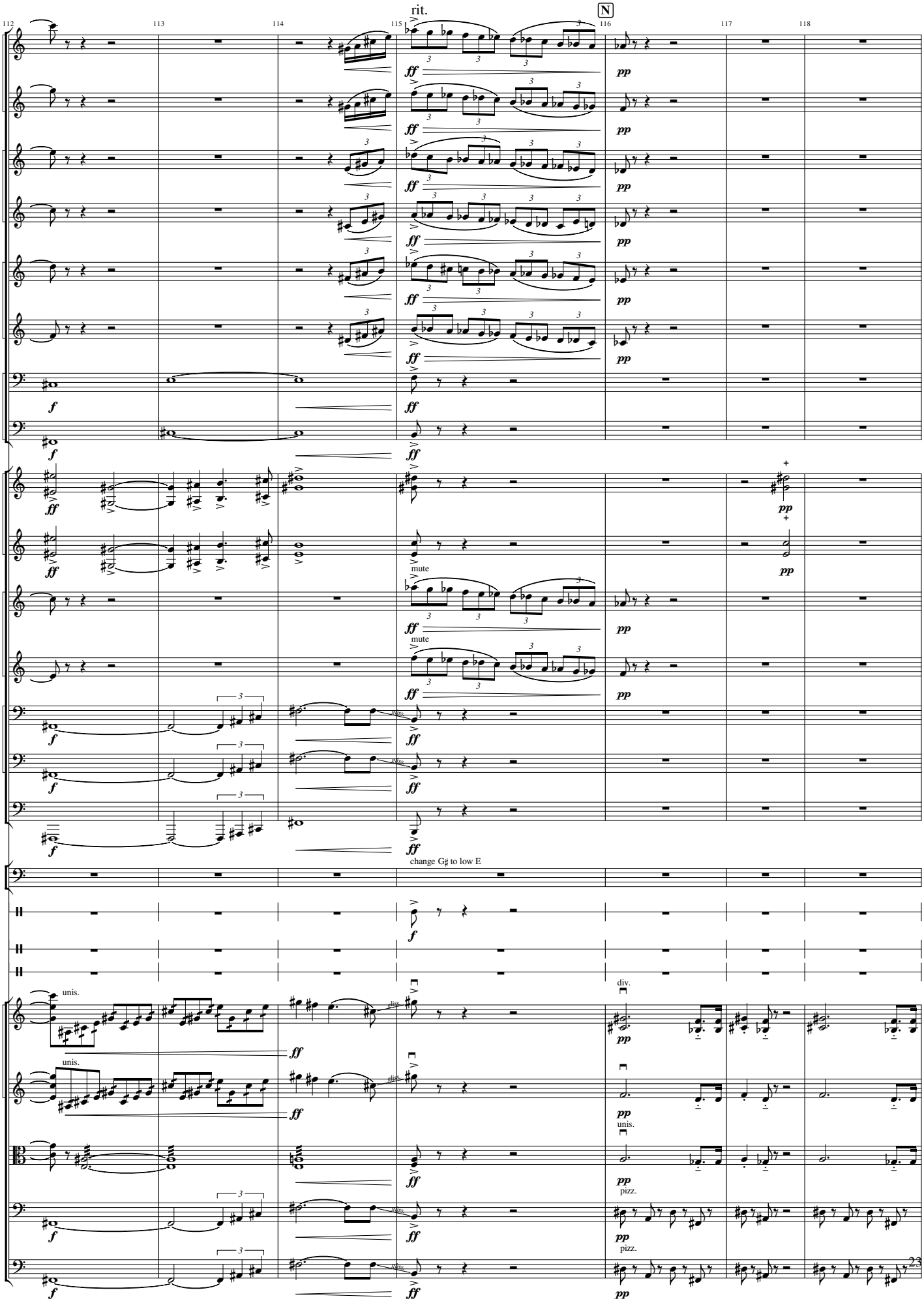
rit.
N
112
113
114
115
116
117
118
Fl. 1
Fl. 2
Ob. 1
Ob. 2
B♭ Cl. 1
B♭ Cl. 2
Bsn. 1
Bsn. 2
F Hn. 1 3
F Hn. 2 4
C Tpt. 1
C Tpt. 2
Tbn. 1
Tbn. 2
Tba.
Timp.
B. Dr.
Cym.
Trgl.
Vlns. 1
Vlns. 2
Vlas.
Vcs.
Cbs.
mute
change G♯ to low E
unis.
div.
pizz.
ff
f
pp

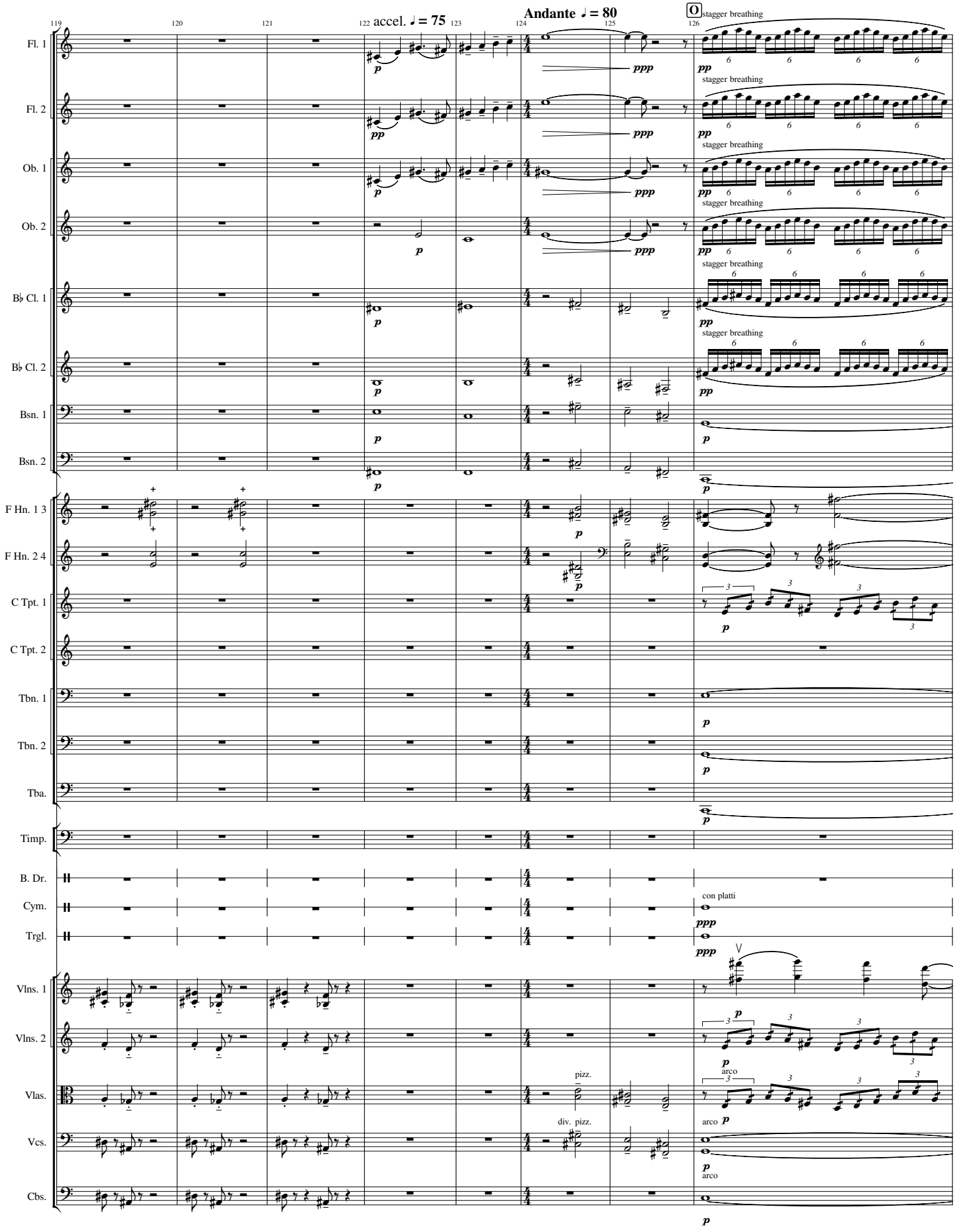
Andante ♩ = 80
accel. ♩ = 75
O
stagger breathing
Fl. 1
Fl. 2
Ob. 1
Ob. 2
B♭ Cl. 1
B♭ Cl. 2
Bsn. 1
Bsn. 2
F Hn. 1 3
F Hn. 2 4
C Tpt. 1
C Tpt. 2
Tbn. 1
Tbn. 2
Tba.
Timp.
B. Dr.
Cym.
Trgl.
con platti
Vlns. 1
Vlns. 2
Vlas.
Vcs.
Cbs.
pizz.
arco
div. pizz.

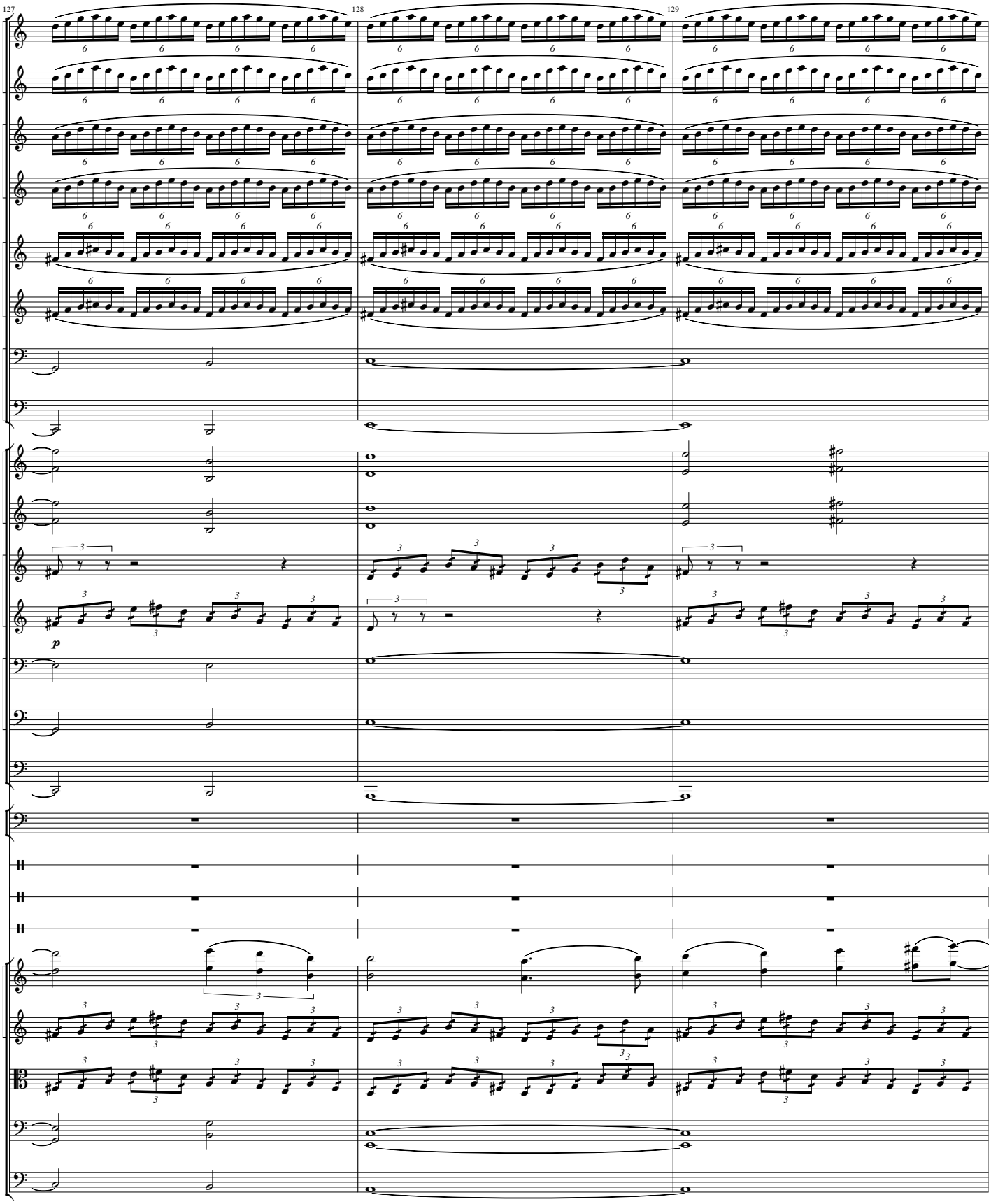
127
128
129
Fl. 1
Fl. 2
Ob. 1
Ob. 2
B♭ Cl. 1
B♭ Cl. 2
Bsn. 1
Bsn. 2
F Hn. 1 3
F Hn. 2 4
C Tpt. 1
C Tpt. 2
p
Tbn. 1
Tbn. 2
Tba.
Timp.
B. Dr.
Cym.
Trgl.
Vlns. 1
Vlns. 2
Vlas.
Vcs.
Cbs.

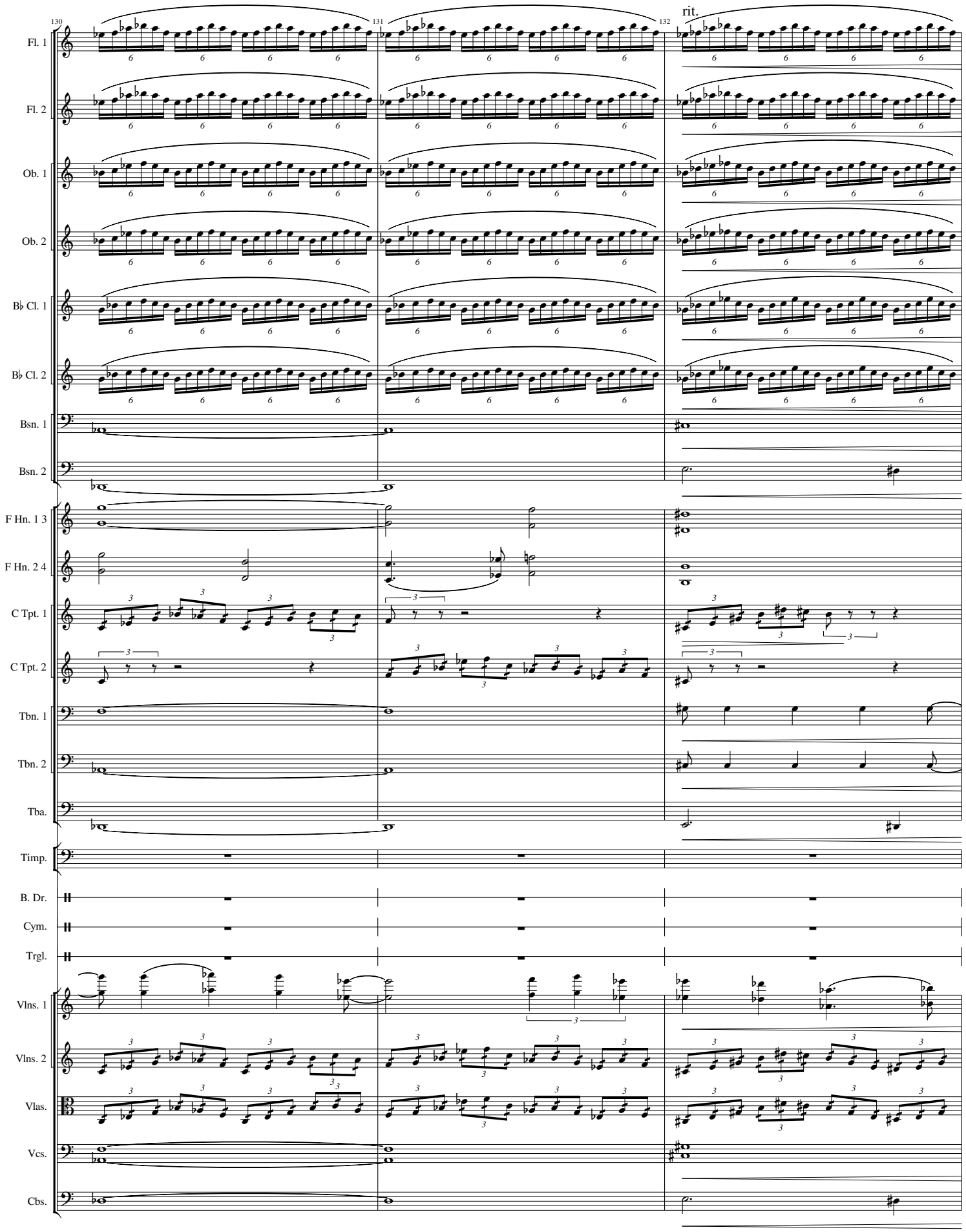
130
131
132
rit.
Fl. 1
Fl. 2
Ob. 1
Ob. 2
B♭ Cl. 1
B♭ Cl. 2
Bsn. 1
Bsn. 2
F Hn. 1 3
F Hn. 2 4
C Tpt. 1
C Tpt. 2
Tbn. 1
Tbn. 2
Tba.
Timp.
B. Dr.
Cym.
Trgl.
Vlns. 1
Vlns. 2
Vlas.
Vcs.
Cbs.

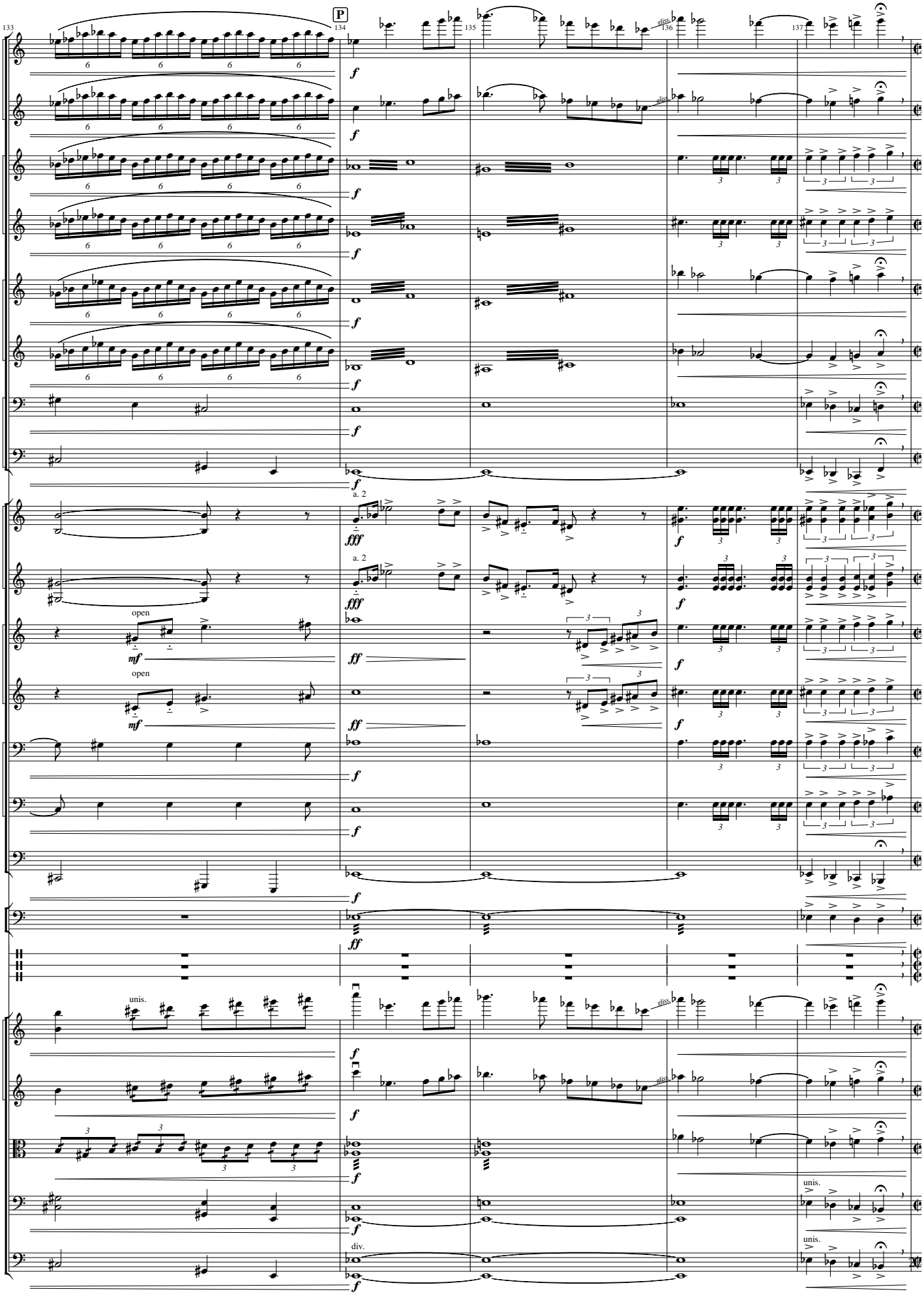

133
P
134
135
136
137
Fl. 1
Fl. 2
Ob. 1
Ob. 2
B♭ Cl. 1
B♭ Cl. 2
Bsn. 1
Bsn. 2
F Hn. 1 3
F Hn. 2 4
C Tpt. 1
C Tpt. 2
Tbn. 1
Tbn. 2
Tba.
Timp.
B. Dr.
Cym.
Trgl.
Vlns. 1
Vlns. 2
Vlas.
Vcs.
Cbs.
a. 2
open
unis.
div.
gliss.

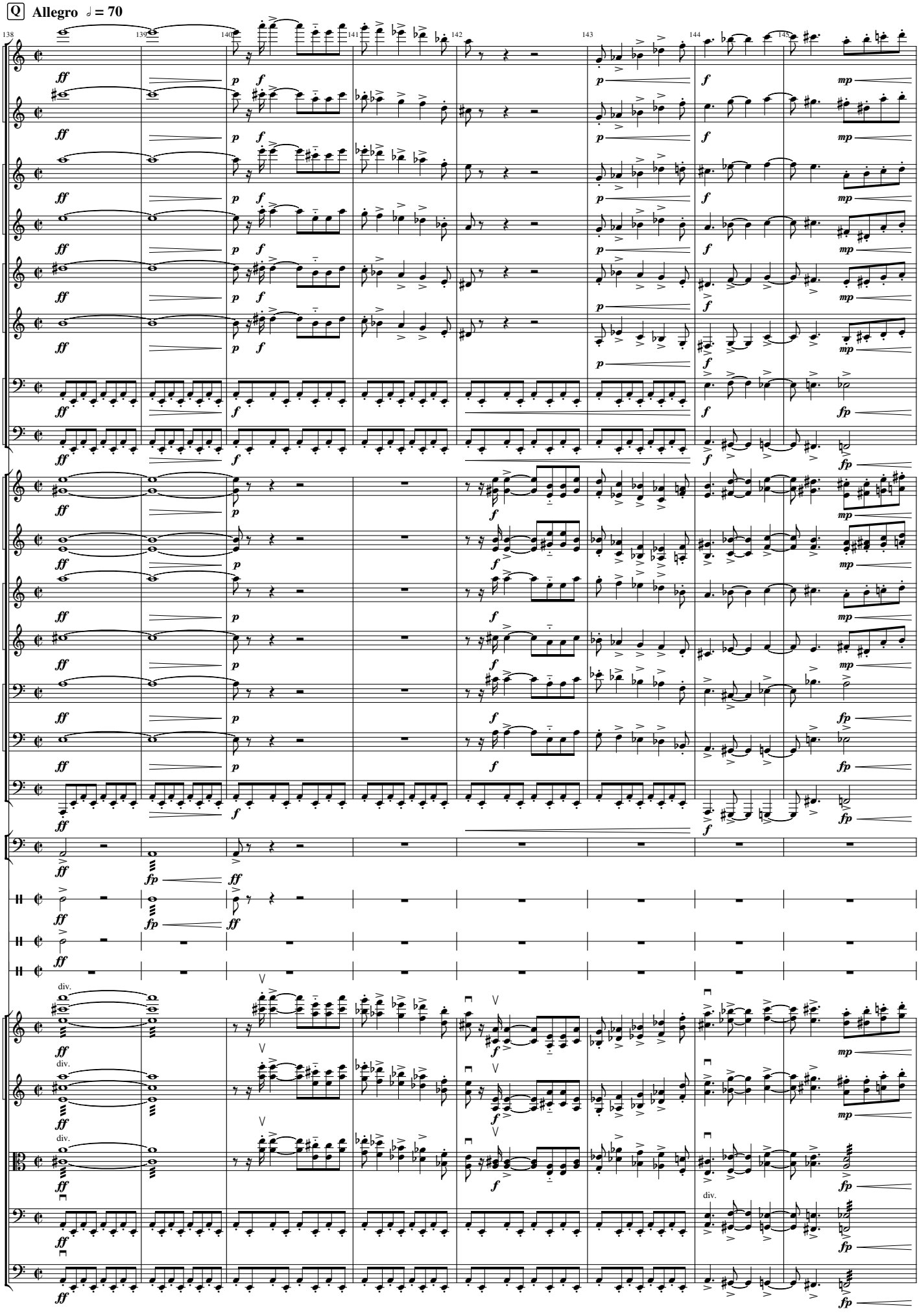
Q Allegro ♩ = 70
138
139
140
141
142
143
144
145
Fl. 1
Fl. 2
Ob. 1
Ob. 2
B♭ Cl. 1
B♭ Cl. 2
Bsn. 1
Bsn. 2
F Hn. 1 3
F Hn. 2 4
C Tpt. 1
C Tpt. 2
Tbn. 1
Tbn. 2
Tba.
Timp.
B. Dr.
Cym.
Trgl.
Vlns. 1
Vlns. 2
Vlas.
Vcs.
Cbs.
div.

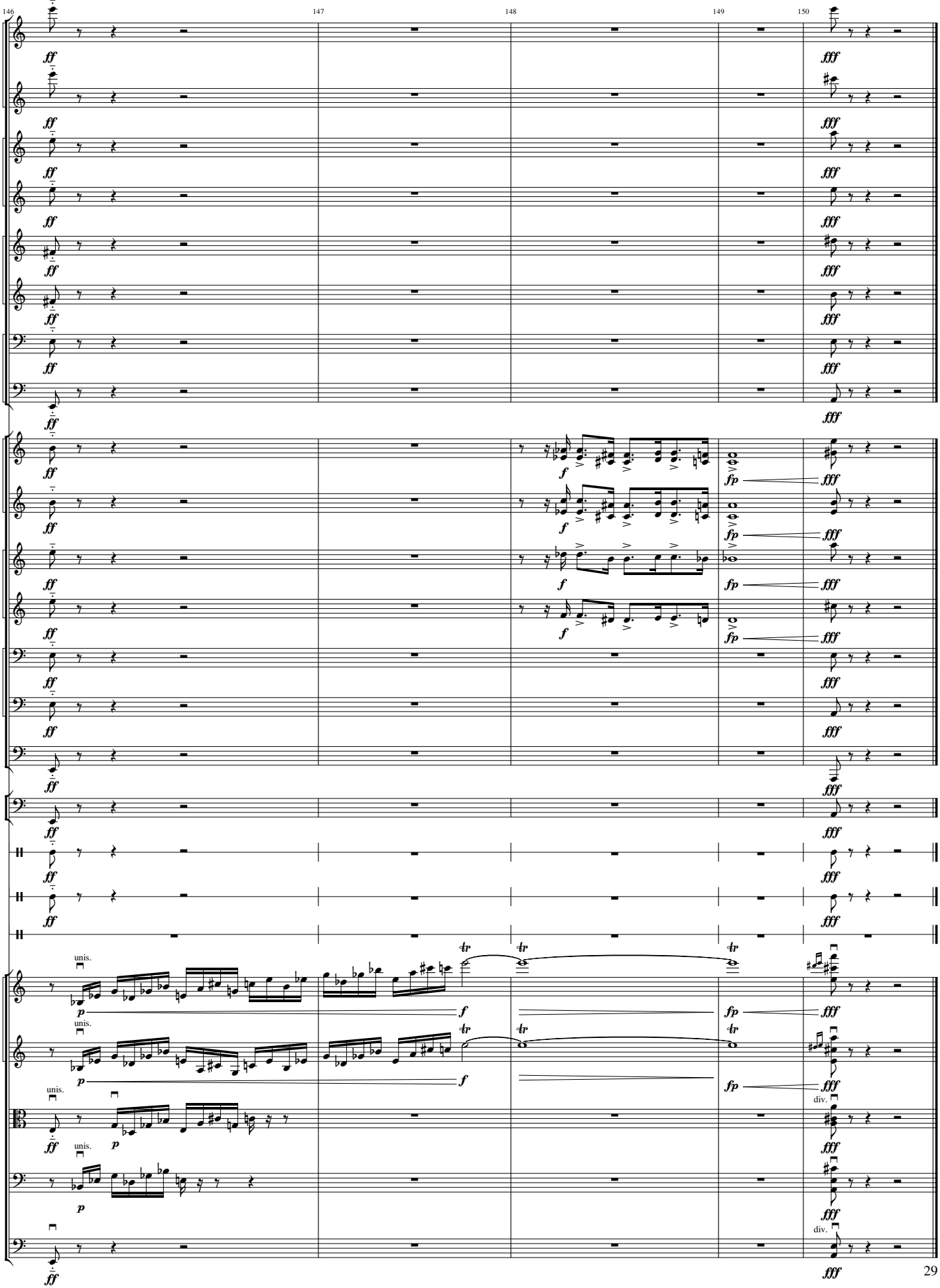
146
147
148
149
150
Fl. 1
Fl. 2
Ob. 1
Ob. 2
B♭ Cl. 1
B♭ Cl. 2
Bsn. 1
Bsn. 2
F Hn. 1 3
F Hn. 2 4
C Tpt. 1
C Tpt. 2
Tbn. 1
Tbn. 2
Tba.
Timp.
B. Dr.
Cym.
Trgl.
Vlns. 1
Vlns. 2
Vlas.
Vcs.
Cbs.
unis.
div.