

UCLA
Contemporary Music Score Collection

Title

Burning Bush Variations

Permalink

<https://escholarship.org/uc/item/17p9f6g1>

Author

Grant, Krystal J.

Publication Date

2020

Burning Bush Variations

for piano

composed by
Krystal J. Grant

Program Note

Burning Bush Variations is a set of variations on the spiritual "Go Down, Moses." Spirituals were made known throughout the United States at the beginning of the 20th century through performances, recordings, and published songbooks. To this composer, however, the song came through oral tradition as did her first hearing of the story of the man listening to God speak through a bush aflame but not consumed. The piece consists of the seven variations, which may be performed in any order:

Candor, a canonic refrain with a chordal verse

Plashes, brightly lilting in 5/4 meter

Justice Seekers, solemn fragmentation with echoes of a protest song

Tango, the habanera rhythmic pattern as learned from an Argentine dance

Siciliano, a rhythmic pattern from Sicily as learned from J. S. Bach's suites

Self-Portrait, free improvisation

Ether, the refrain abstracted and glistening; the verse fragmented and whispering

Previous Performances

All previous performances were by the composer.

2015

St. Paul's Lutheran Church, Brooklyn, NY

Freiman Stoltzfus Gallery, Lancaster, PA

Vanderbilt University, Nashville, TN

2016

Cornelia Street Cafe, New York, NY

The Trust Performing Arts Center, Lancaster, PA

Mountain Brook Community Church, Birmingham, AL

2017

First Presbyterian Church, Lancaster, PA

Music by Women Festival, Mississippi University for Women, Columbus, MS

Women Composers Festival of Hartford, Hartford, CT

Candor

from Burning Bush Variations

Krystal J. Grant

♩ = 100

without pedal

with occasional light pedal

without pedal

Plashes

from Burning Bush Variations

Krystal J. Grant

♩ = 148

a tempo
8

25

sub. *mp*

8

31

f

8

35

sub. mp

Justice Seekers

from Burning Bush Variations

Krystal J. Grant

♩ = 92

p

pedal with every bass note

5

mf

10

♩ = ♩ *let decay* , *let decay* ,

pp

una corda

18

♩ = ♩ *let decay* , 8

pp *ff*

tre corde

8

24

28

31

let decay

let decay completely

ppp

una corda

Self-Portrait

from Burning Bush Variations

Krystal J. Grant

improvised throughout

Chorus

G_{MI} $A_{MI}7(b5)/C$ G_{MI}/D $E_{bMA}7$ $B_{bMA}7/F$ $C_{MI}7/G$

free improv (N.C.)

6 $E_{bMA}7$ $C_{MI}9$ $A_{b9}(\#11)$ $G9$ $F\#07$ G_{MI}

free improv (N.C.)

Verse

11 D $C_{MI}7$ $D7(b9)$ $E_{bMA}9$ $G_{MI}7/D$ $F\#07/C$ G_{MI}/Bb $G7/B$

16 $C_{MI}7$ $B_{bMA}9(\#5)$ $A_{bMA}9$ $G_{MI}7$ $F\#07$ G_{MI}

free improv (N.C.)

Tag

21 $E_{bMA}7$ $C_{MI}9$ $A_{b9}(\#11)$ $G(add9)$

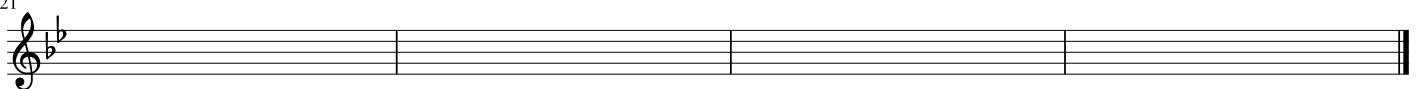

Tango

from Burning Bush Variations

Krystal J. Grant

♩ = 116

Siciliano

from Burning Bush Variations

Krystal J. Grant

♩. = 54

without pedal throughout

24

mp poco a poco cresc.

29

f

33

mf

39

p

Ether

from Burning Bush Variations

Krystal J. Grant

♩ = 96 *freely accel.*

p *mf*

with thick pedal

freely rit. *even 8ths* 8

mf

even 16ths *freely accel.*

mp

freely rit. 8 *even 16ths*

mp

poco rit. 8 *even 16ths*

pp *sub. mf*

(♩ = 96)

8

14

f

mp

with light pedal

18

22

mp *pp* *mp* *pp* *mp* *pp*

8

26

mp *pp*

8

29

32

mp

36

even 16ths

p *mf*

with thick pedal

freely accel.

40

42

even 8ths *8* *even 16ths*

mp

45

poco rit. *8* *freely accel.*

p

48

freely rit. *molto rit.*

pp