UCLA
Contemporary Music Score Collection

Title
Suite Aerea

Permalink
https://escholarship.org/uc/item/1kw921f5

Author
Hernández Rayas, Marcos Raúl

Publication Date
2020

eScholarship.org Powered by the California Digital Library
University of California

Marcos Raúl Hernández Rayas

"Suite Aerea"
para orquesta de camara

"Suite Aerea" para orquesta de camara

1.-La Gruya

Marcos Raúl Hernández Rayas

Andante

A

Flauta

Oboe

Clarinete en Si♭

Fagot

Percusión

Crash

Tarola

Tom de piso

Piano

Andante

A

Violín I

Violín II

p *dolce*

Viola

mp *dolce*

Violonchelo

mp *dolce*

Contrabajo

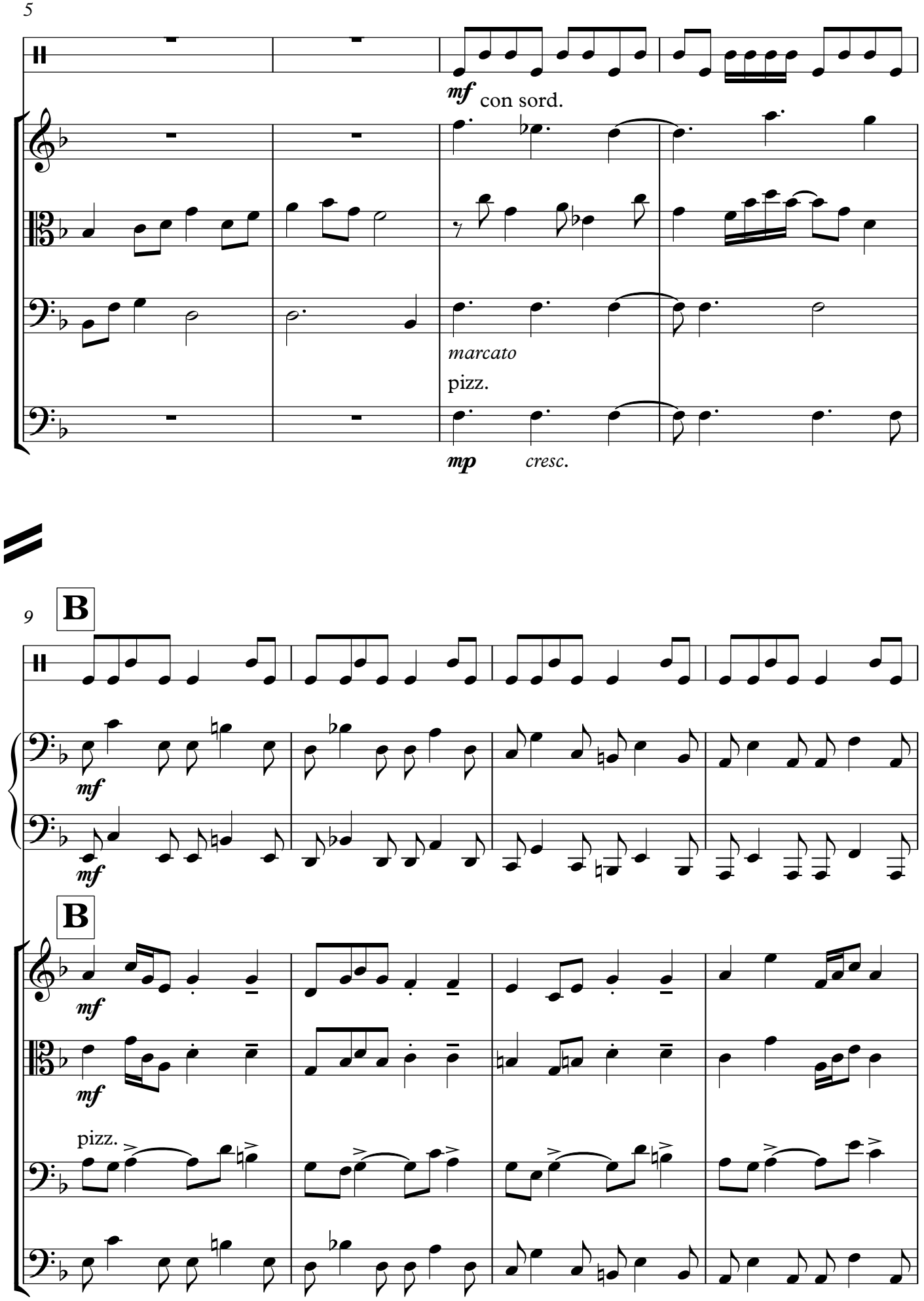
5
mf con sord.
marcato
pizz.
mp cresc.
9
B
mf
mf
B
mf
mf
pizz.

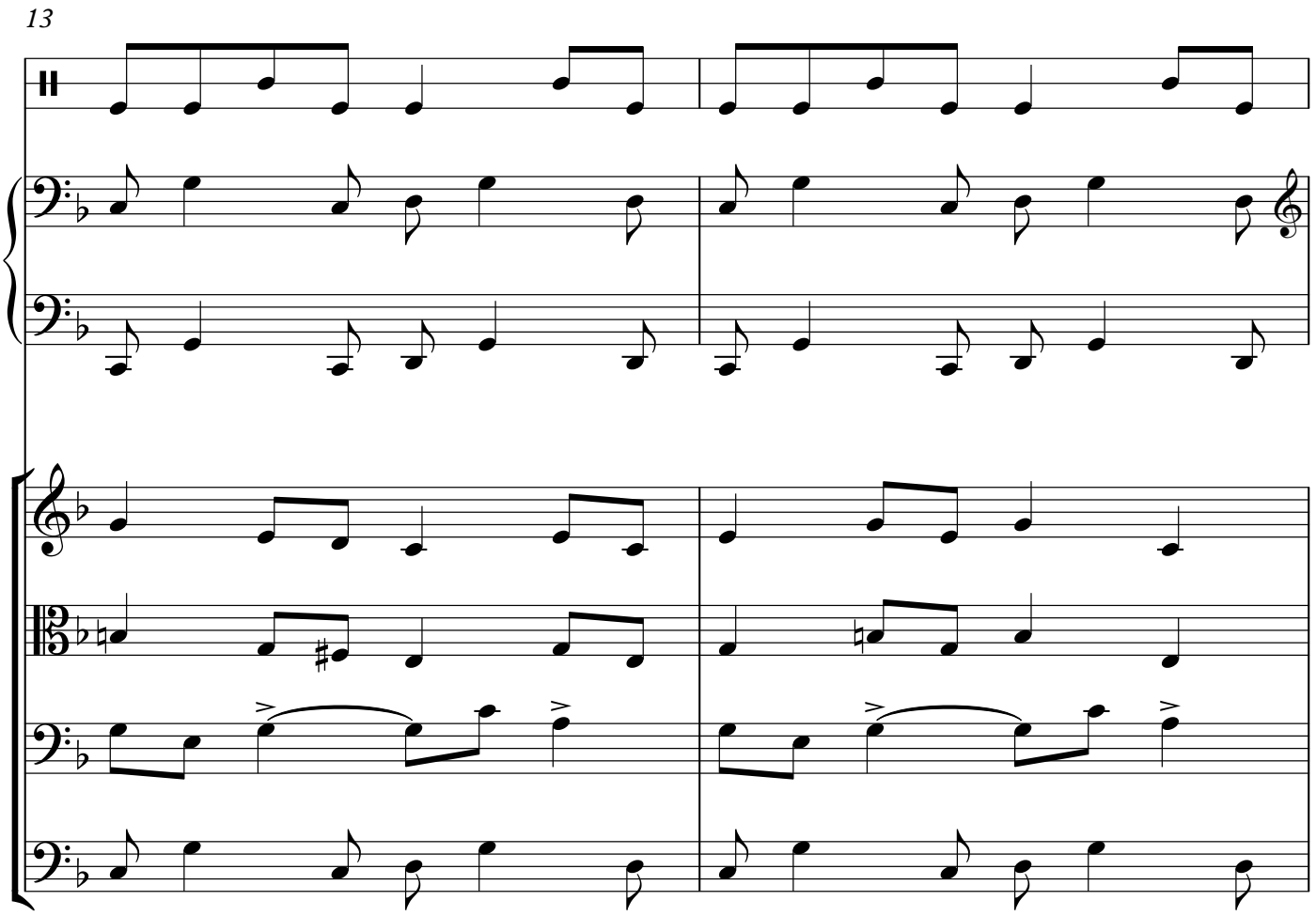
13

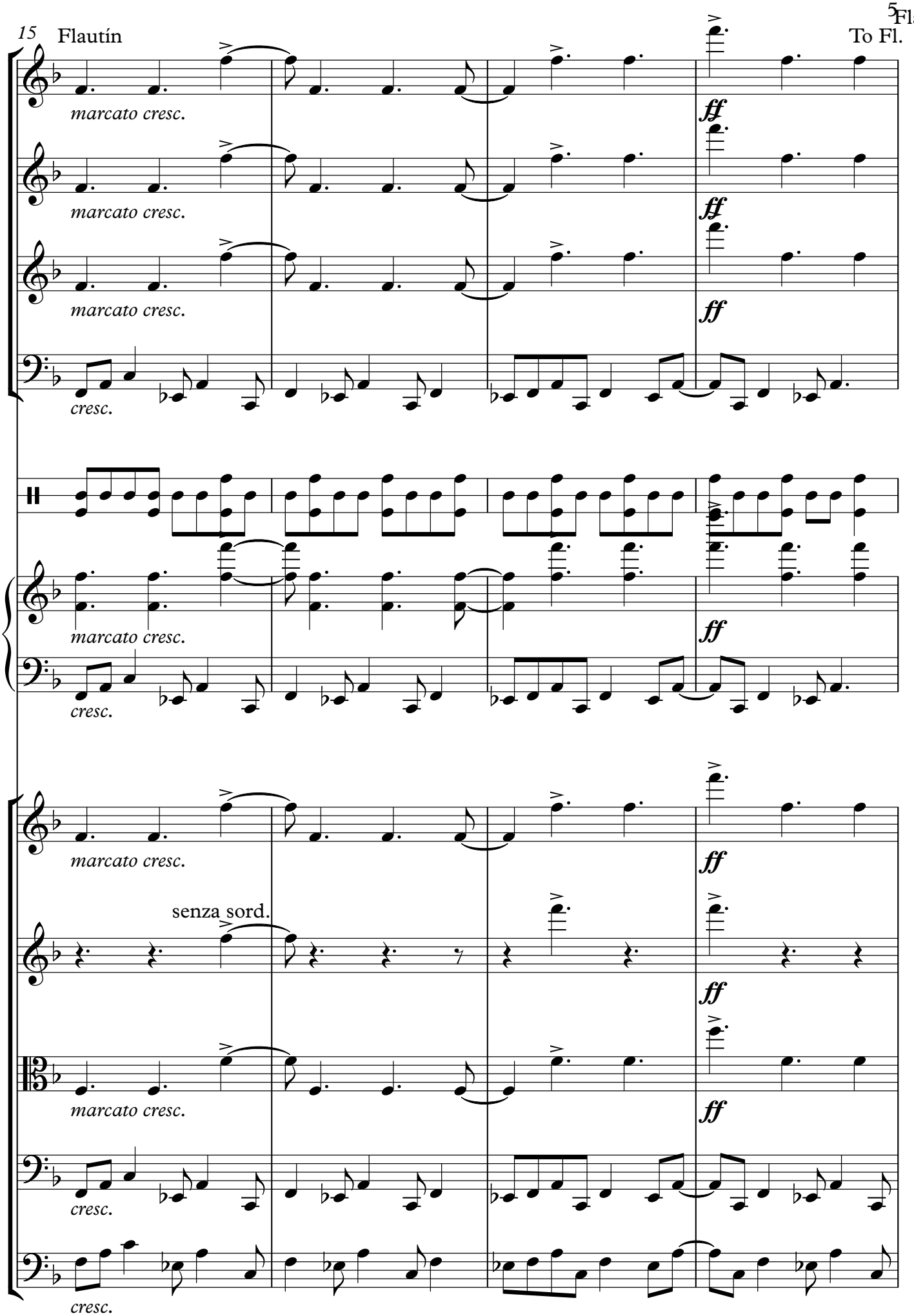
15
Flautín
Flauta
To Fl.
marcato cresc.
cresc.
ff
senza sord.

19

C

C

mp dolce

mp dolce

arco

mp dolce

23

arco

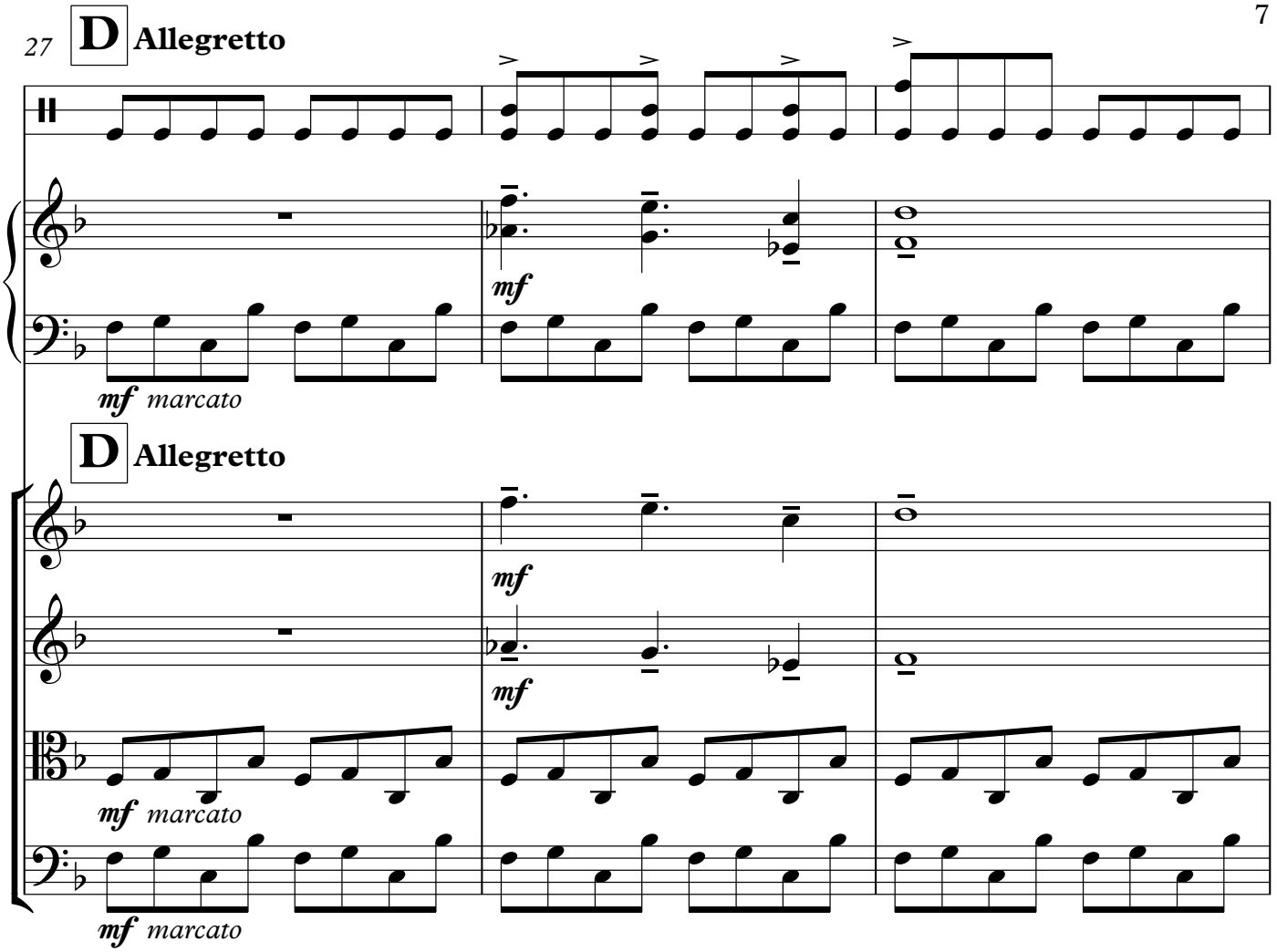
27
D
Allegretto
mf
mf marcato
D
Allegretto
mf
mf
mf marcato
mf marcato

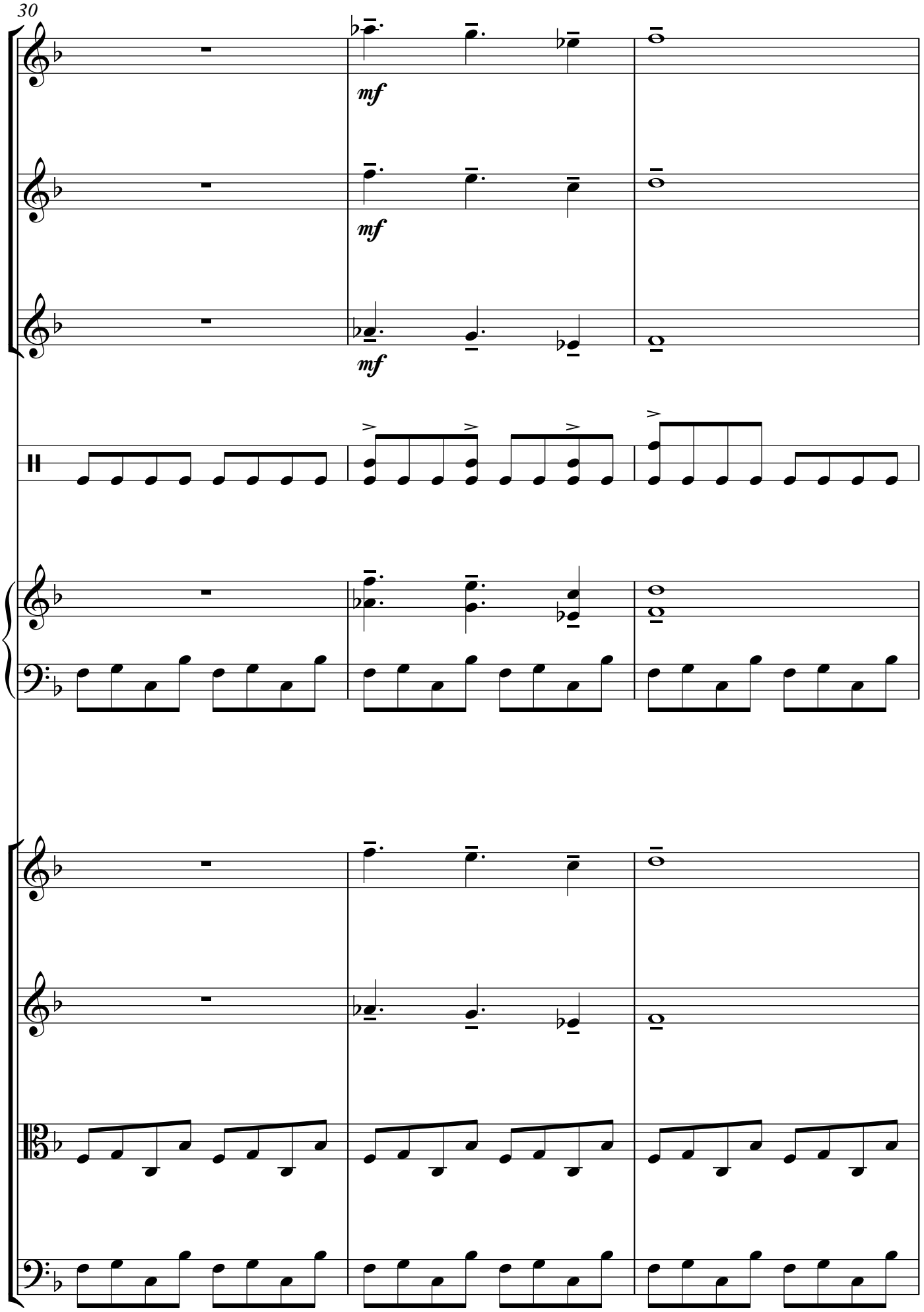
30
mf
mf
mf

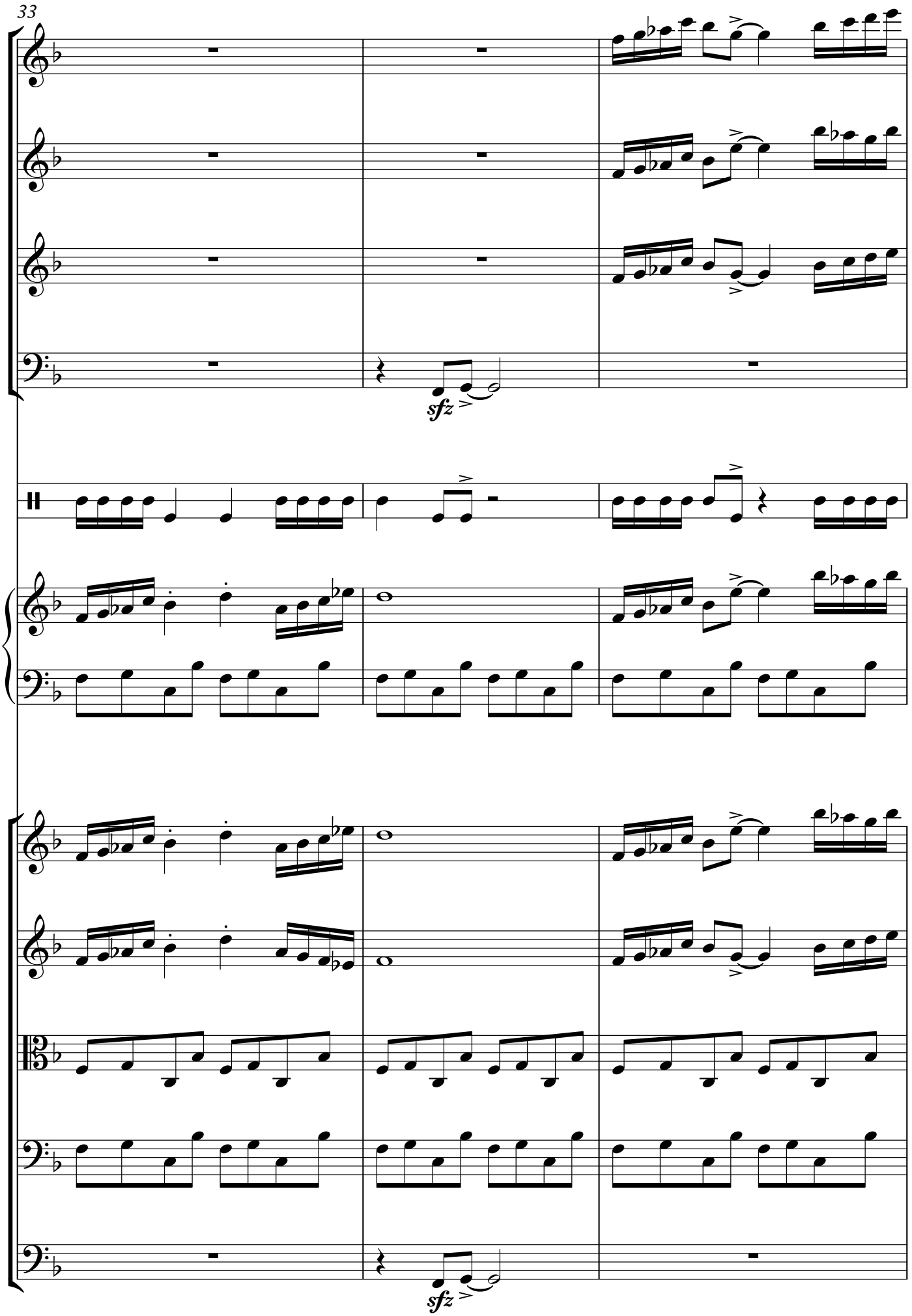
33
sfz
sfz

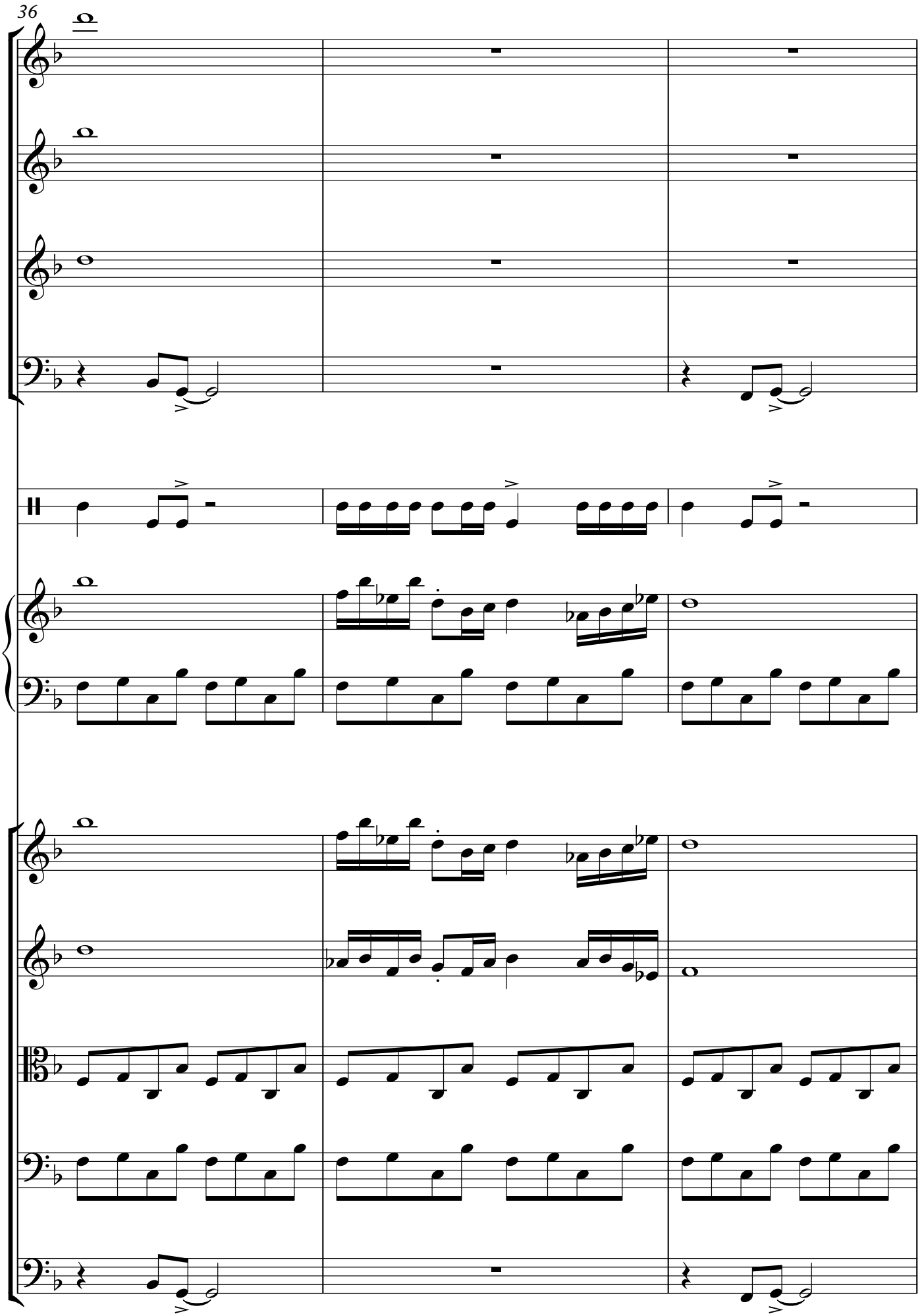
36

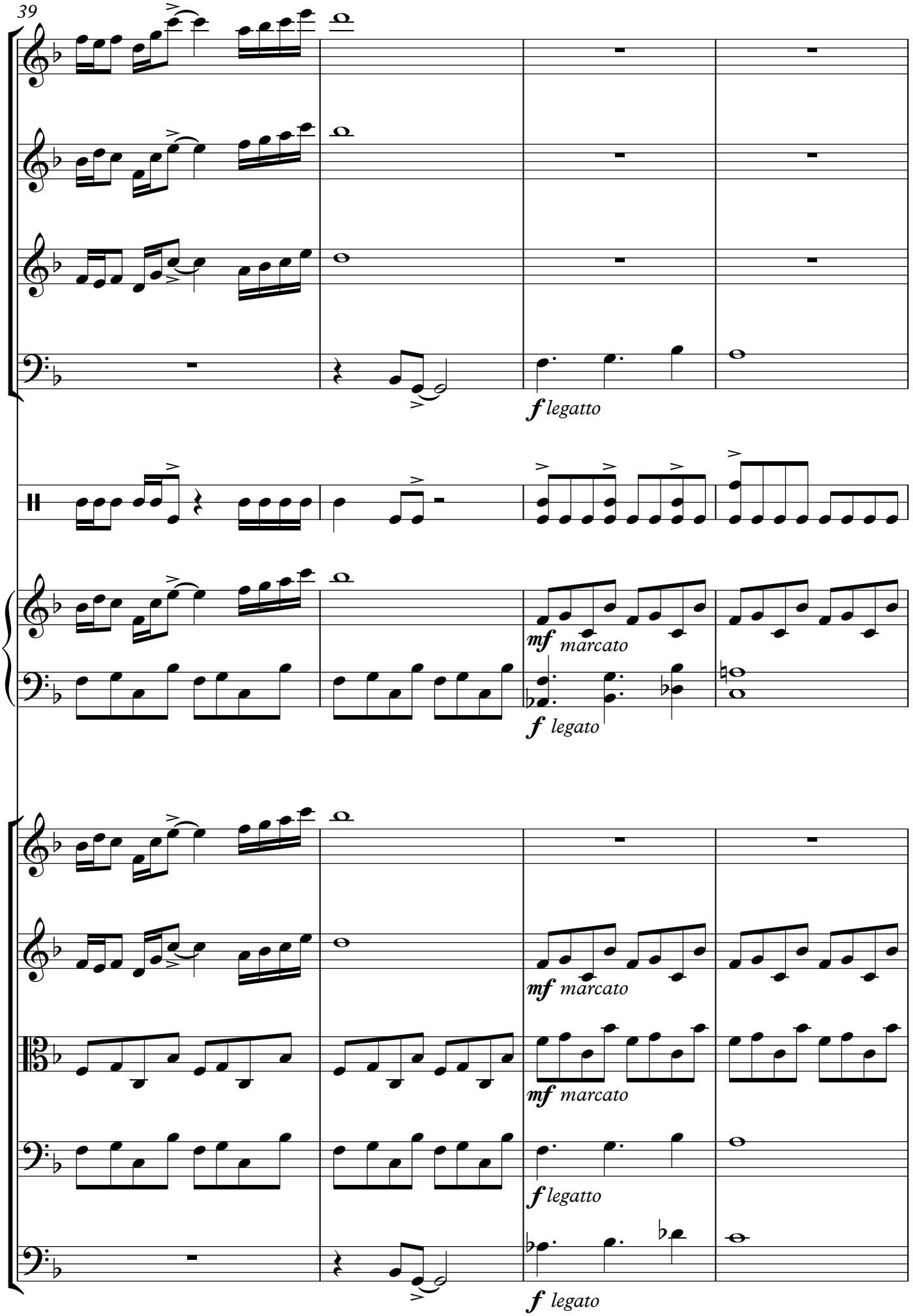
39
f legatto
mf marcato
f legato
mf marcato
mf marcato
f legatto
f legato

43

mf leggiero

mf leggiero

mf leggiero

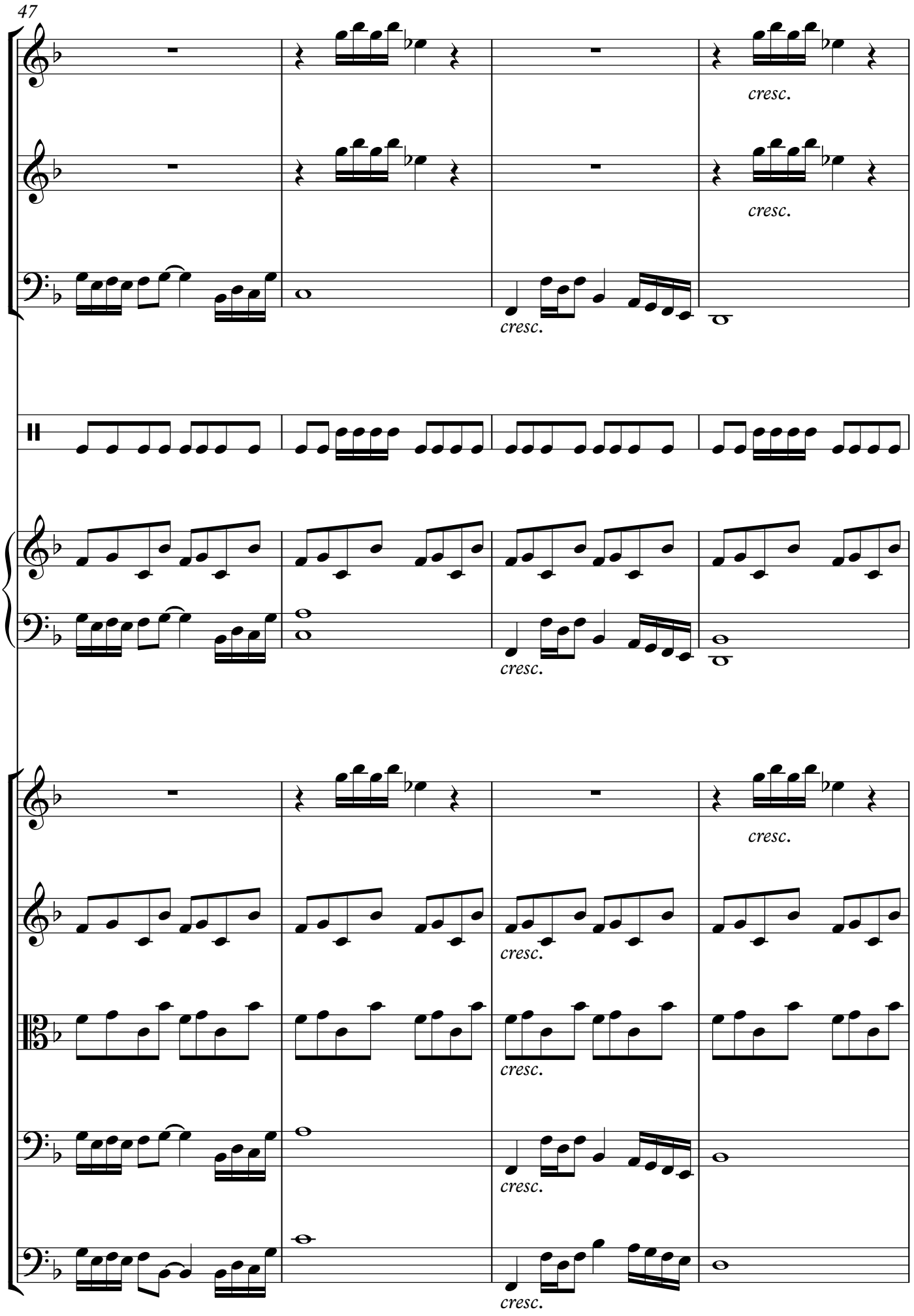
47
cresc.
cresc.
cresc.
cresc.
cresc.
cresc.
cresc.
cresc.
cresc.

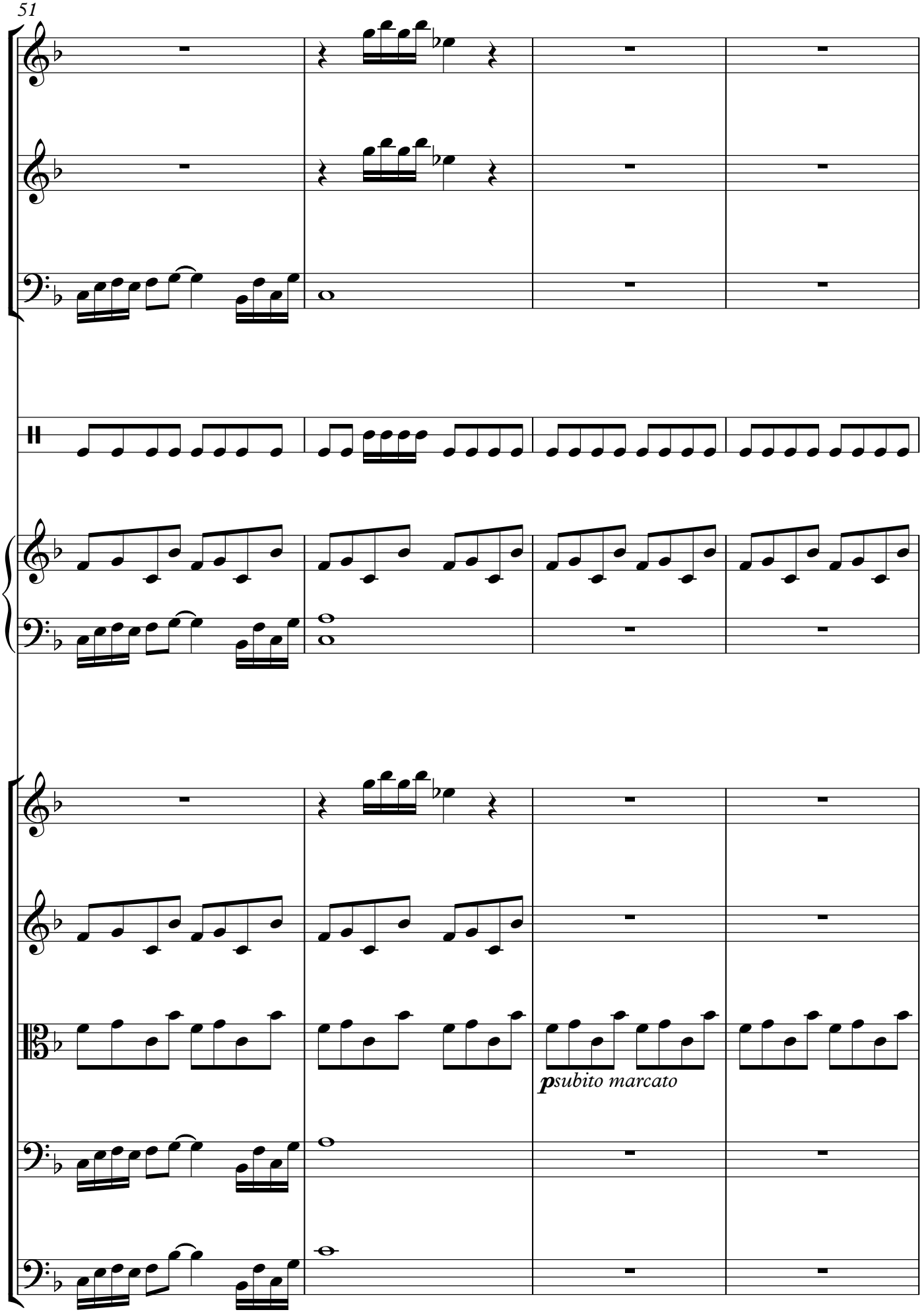
51
psubito marcato

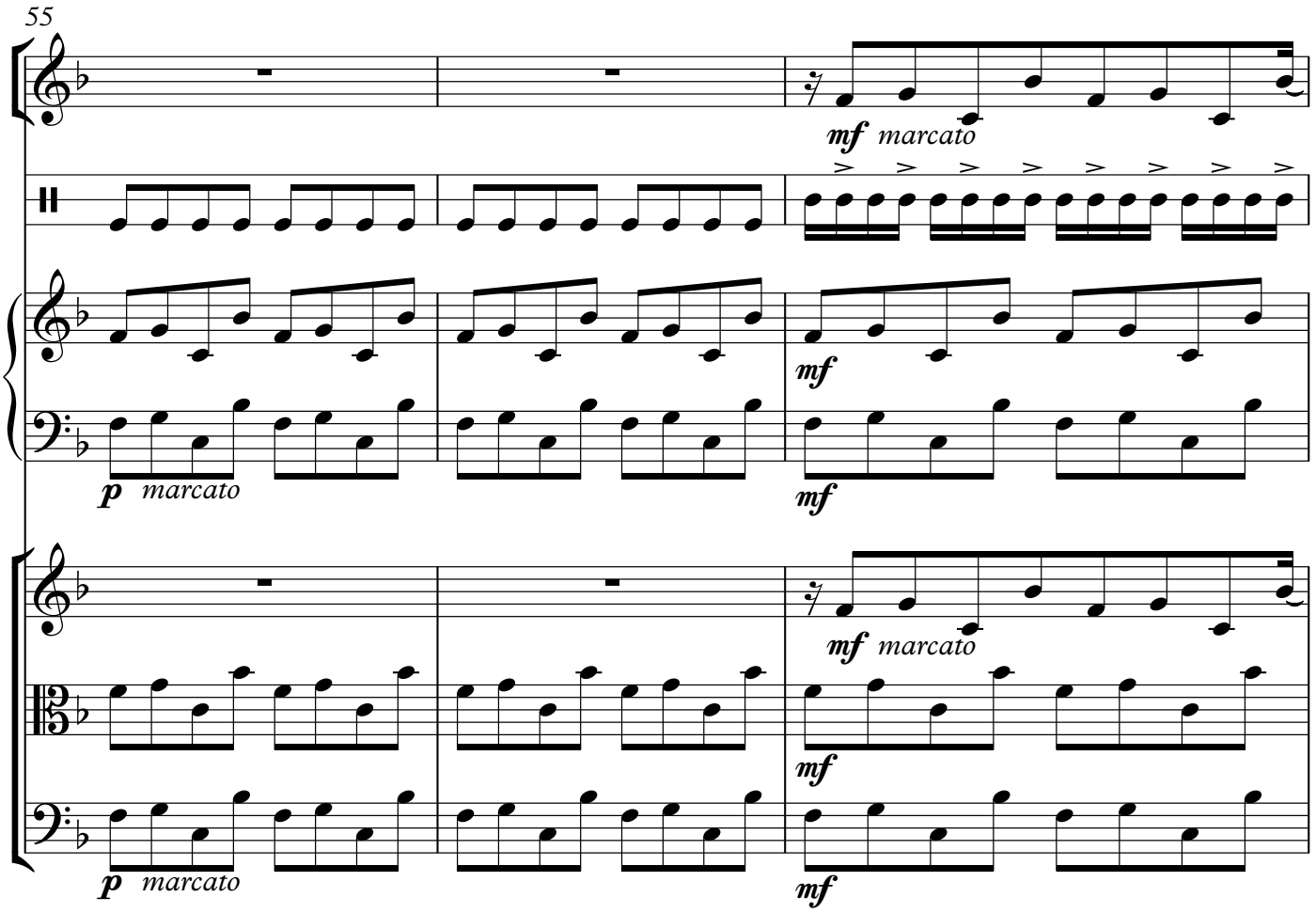
55
mf marcato
mf
p marcato
mf
mf marcato
mf
p marcato
mf

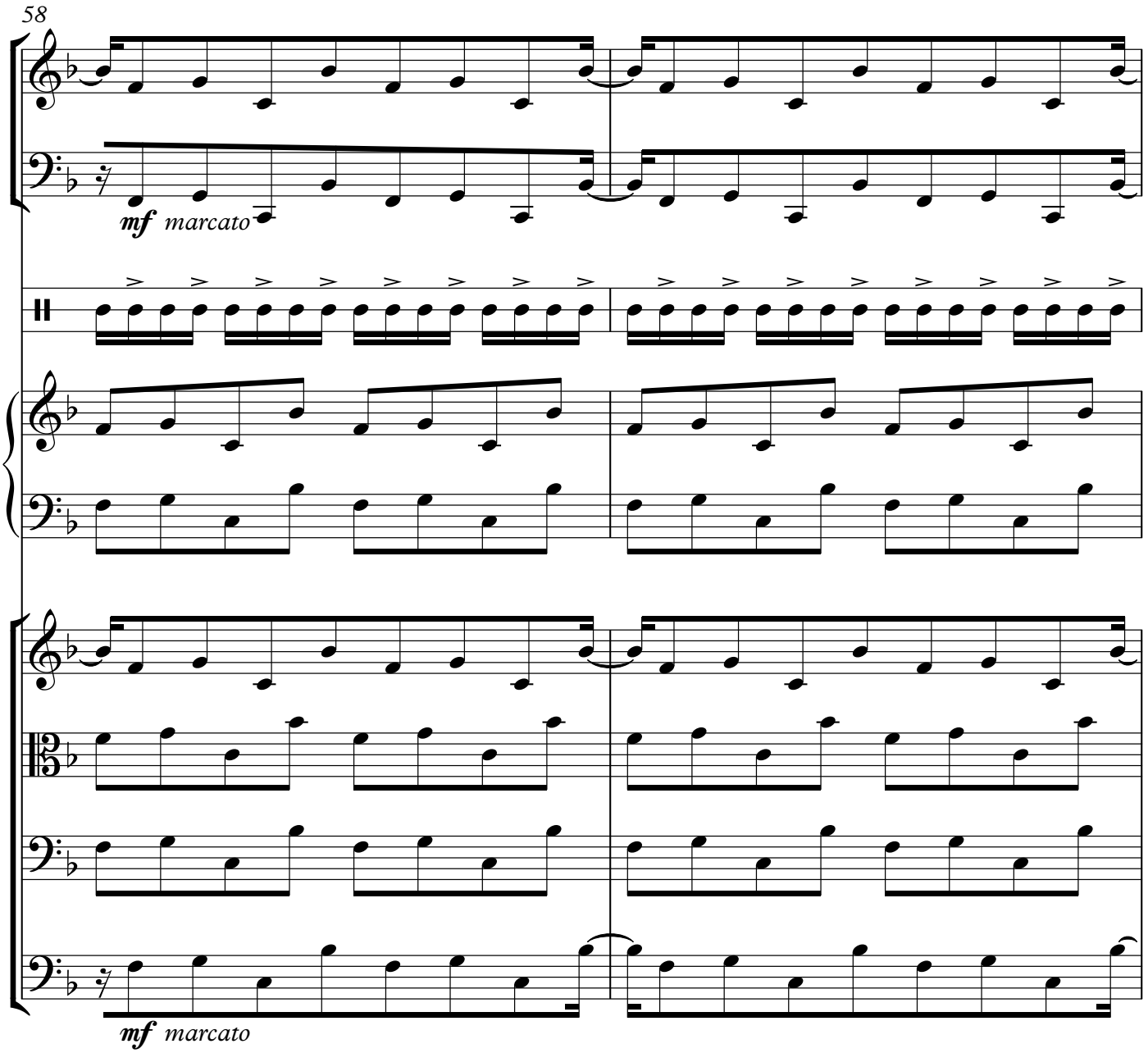
58
mf marcato
mf marcato

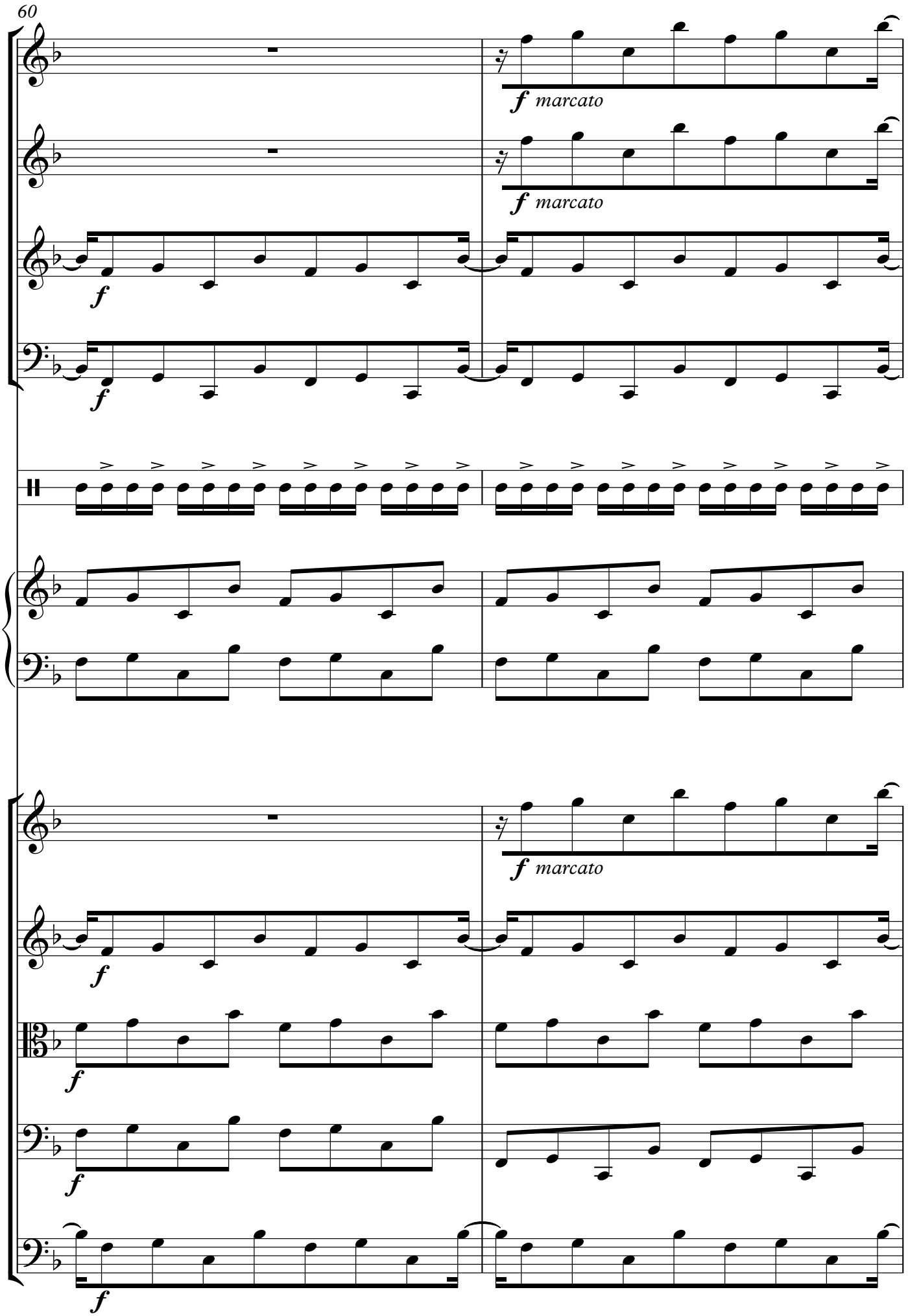
60
f marcato
f marcato
f
f
f
f marcato
f
f
f

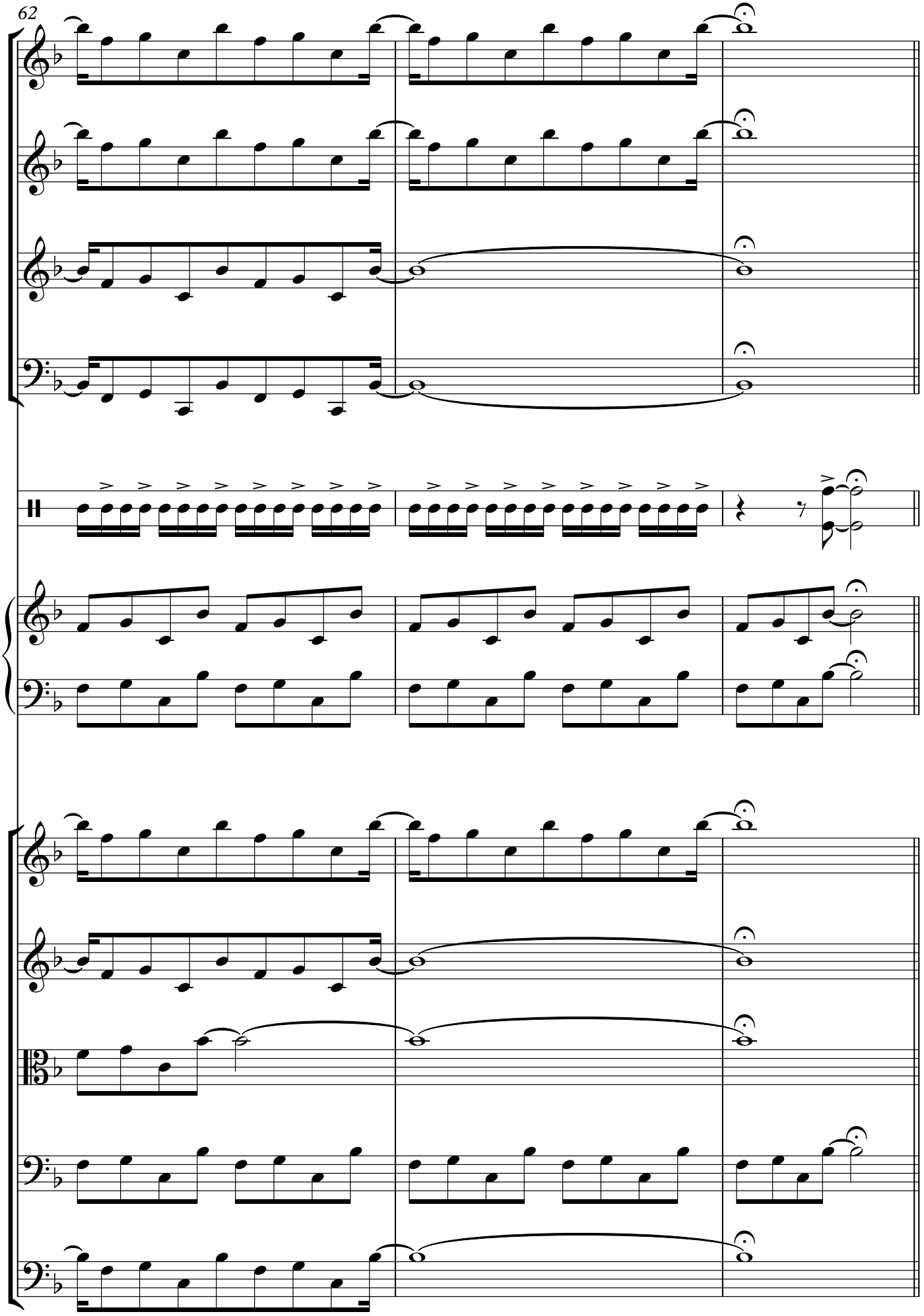
62

65 **E** **Tempo primo**

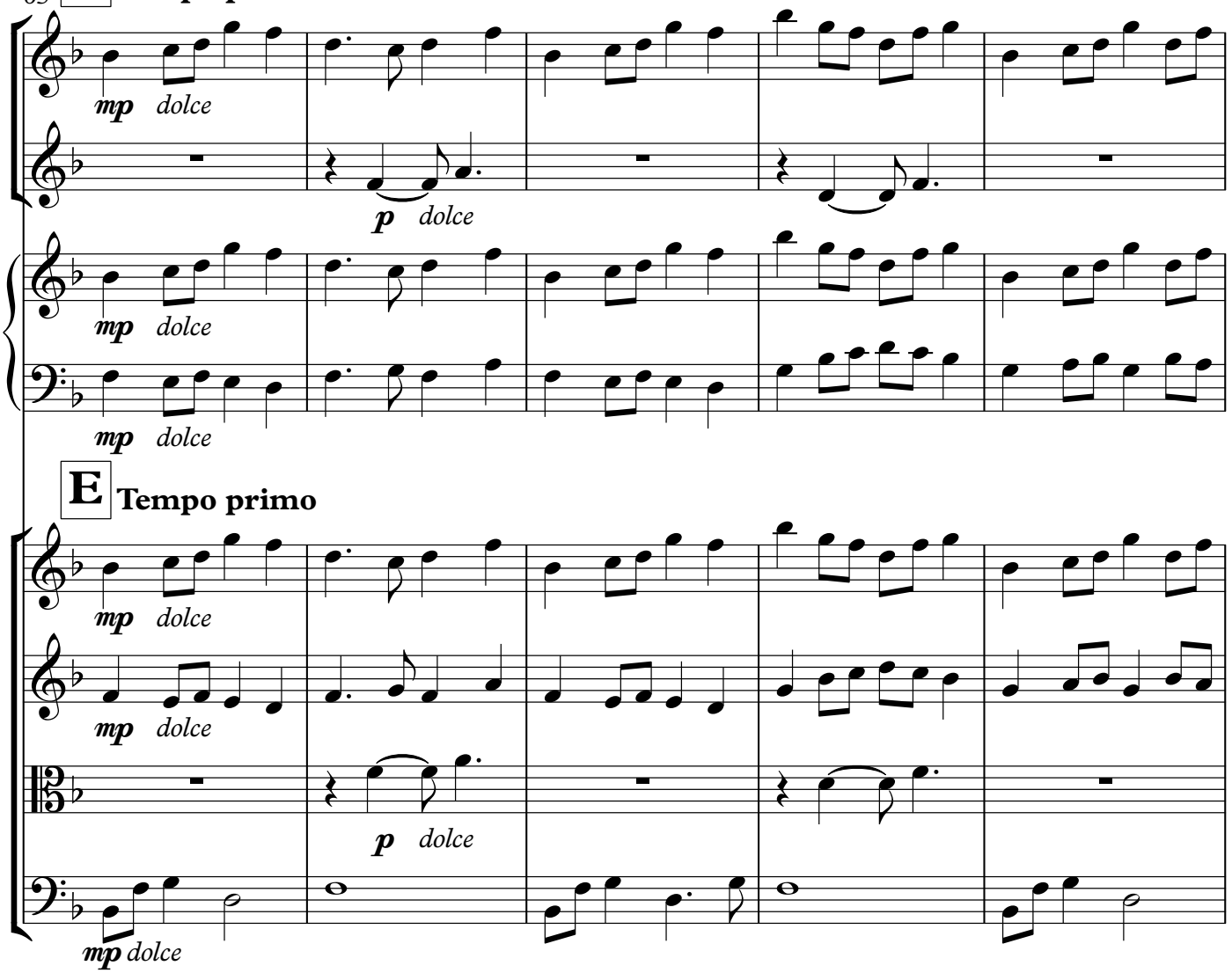

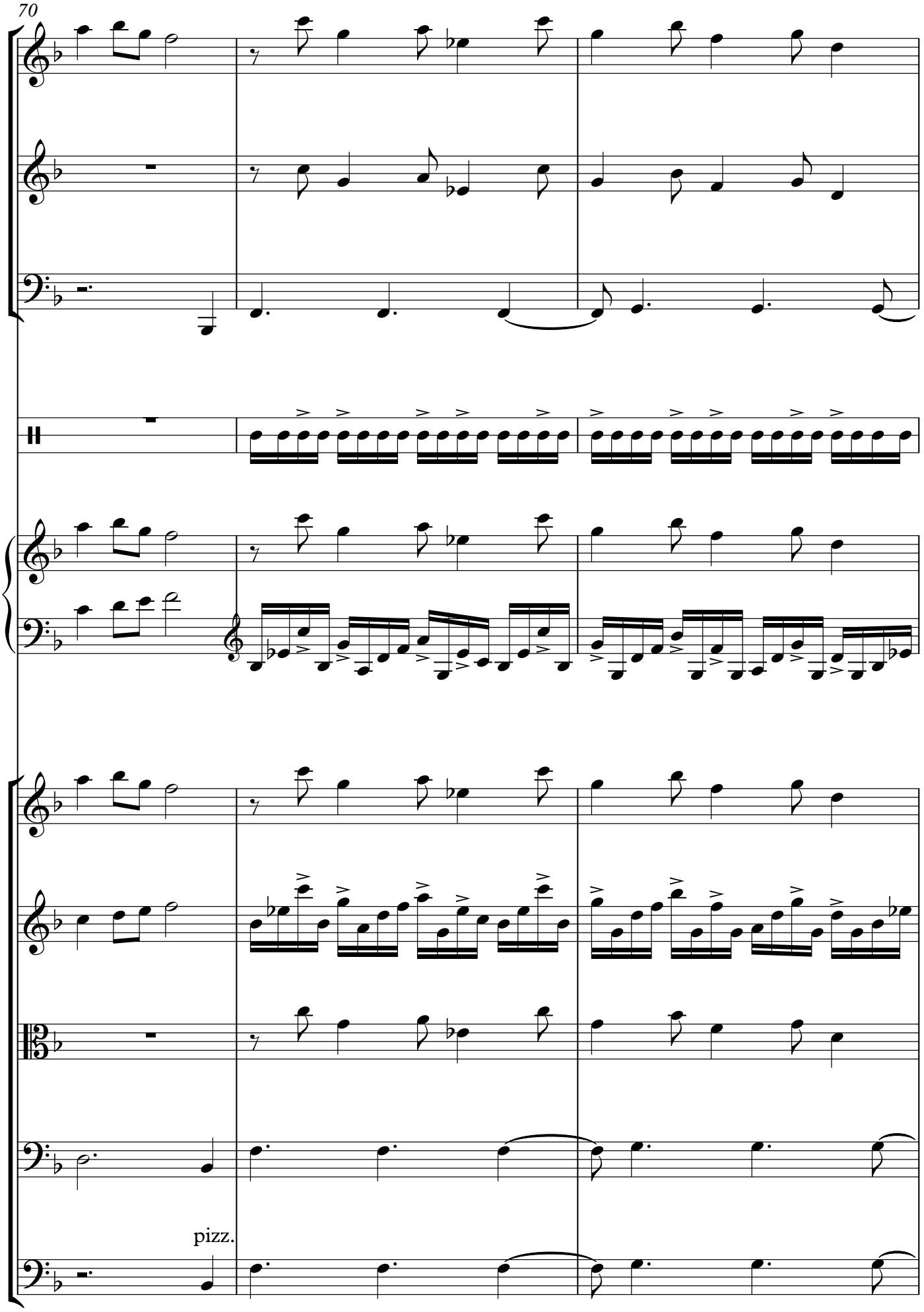
70
pizz.

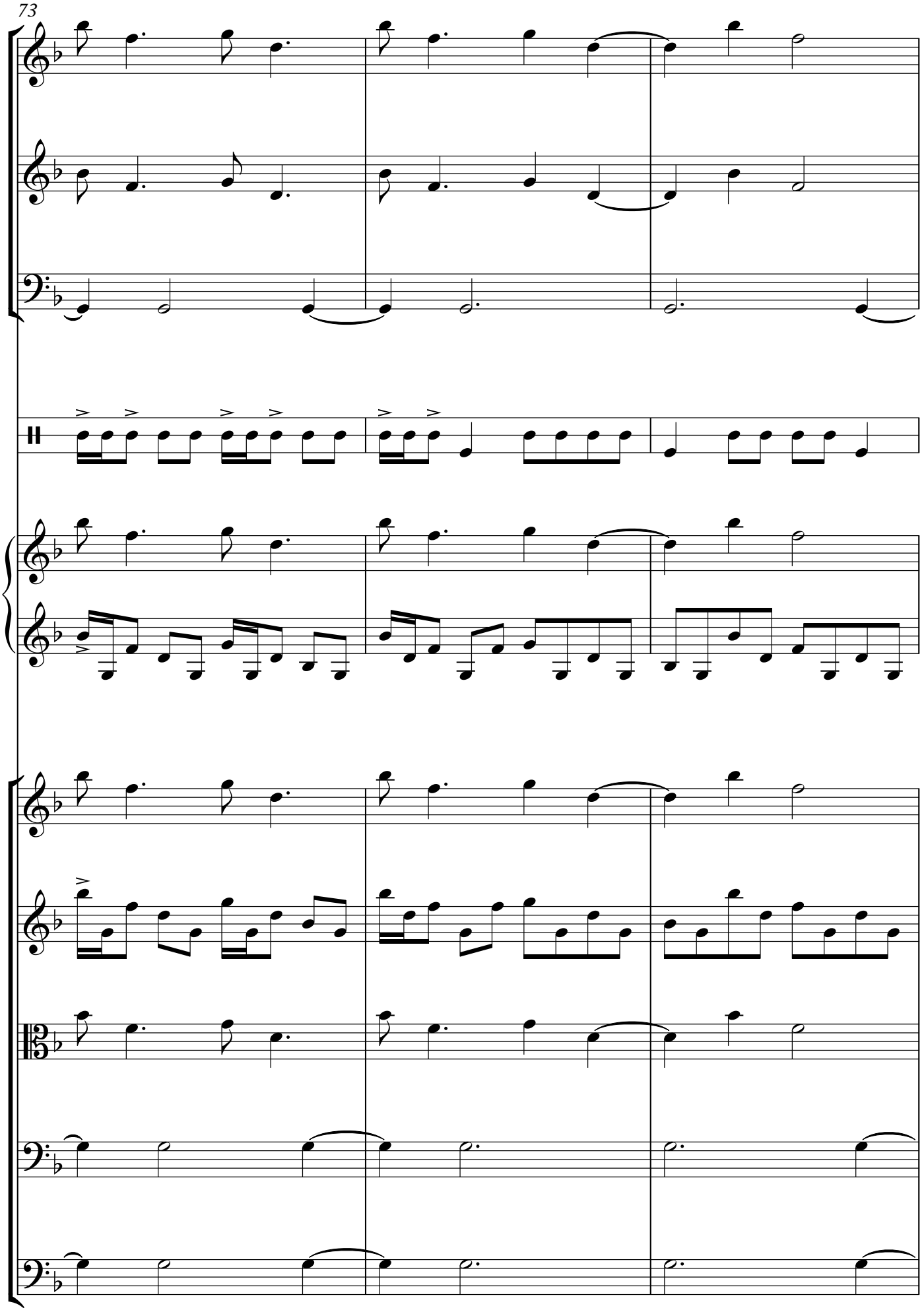
73

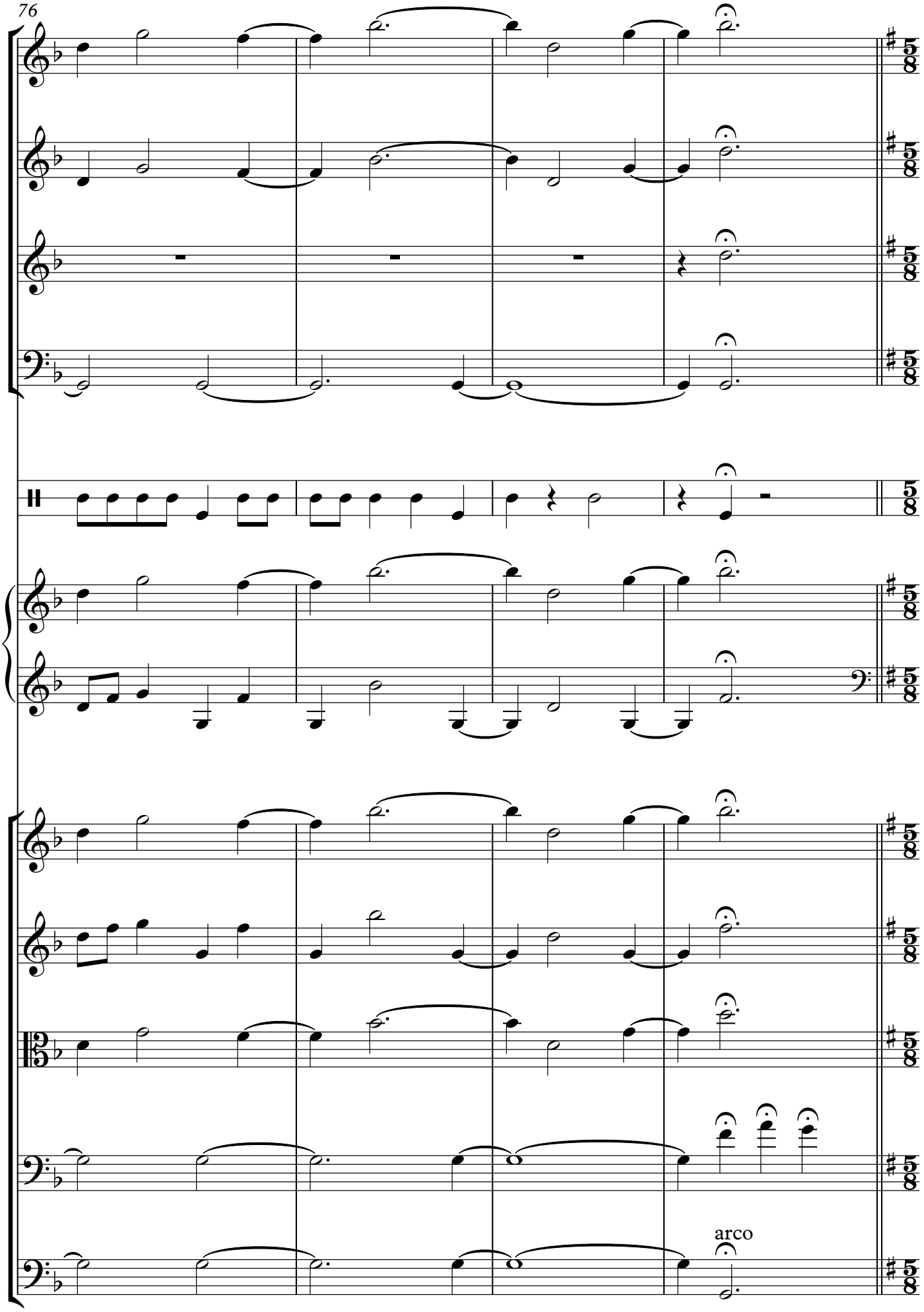
76
arco

A

Presto

80

crash

tarola

Tom de piso

A

Presto

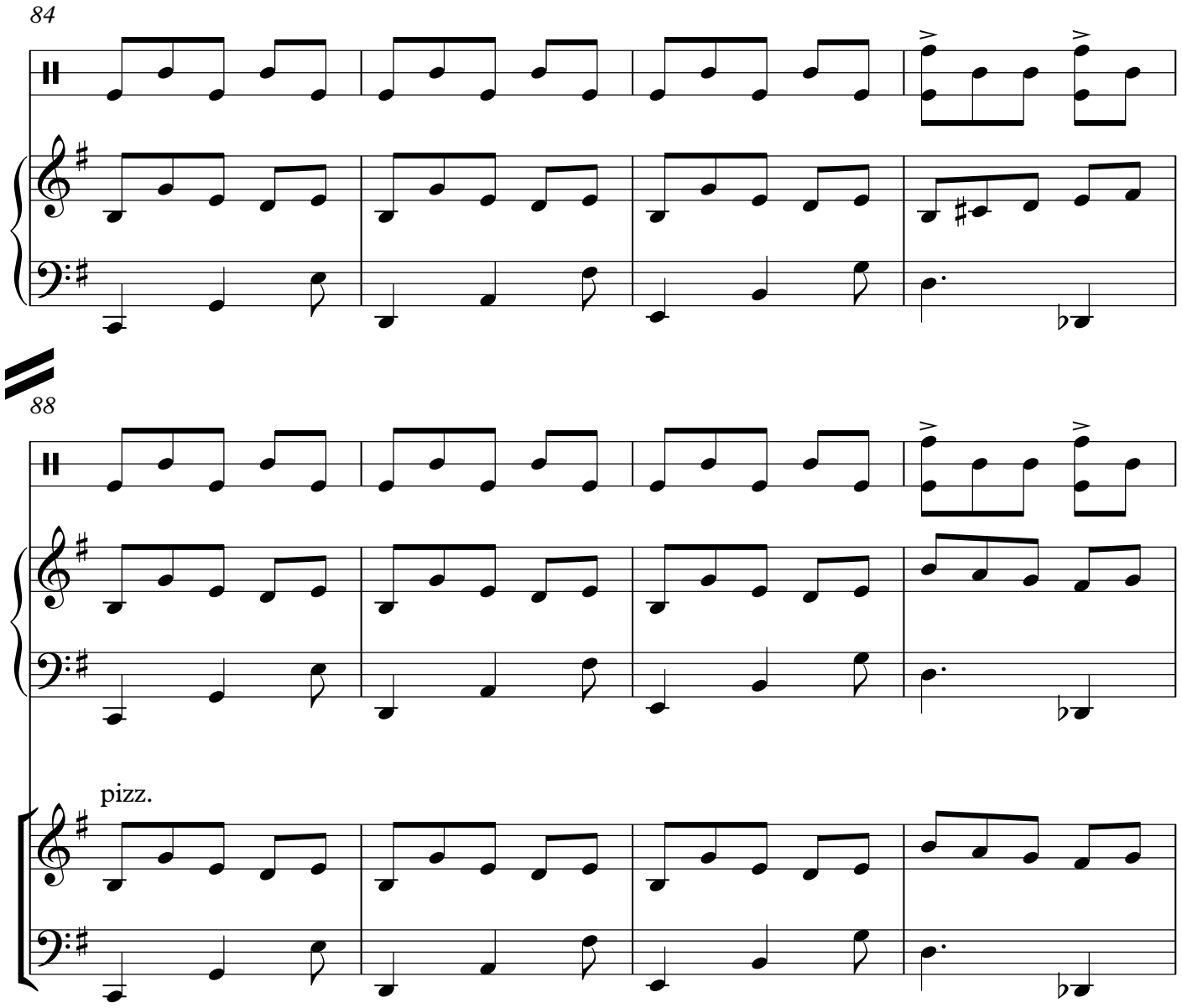
84
88
pizz.

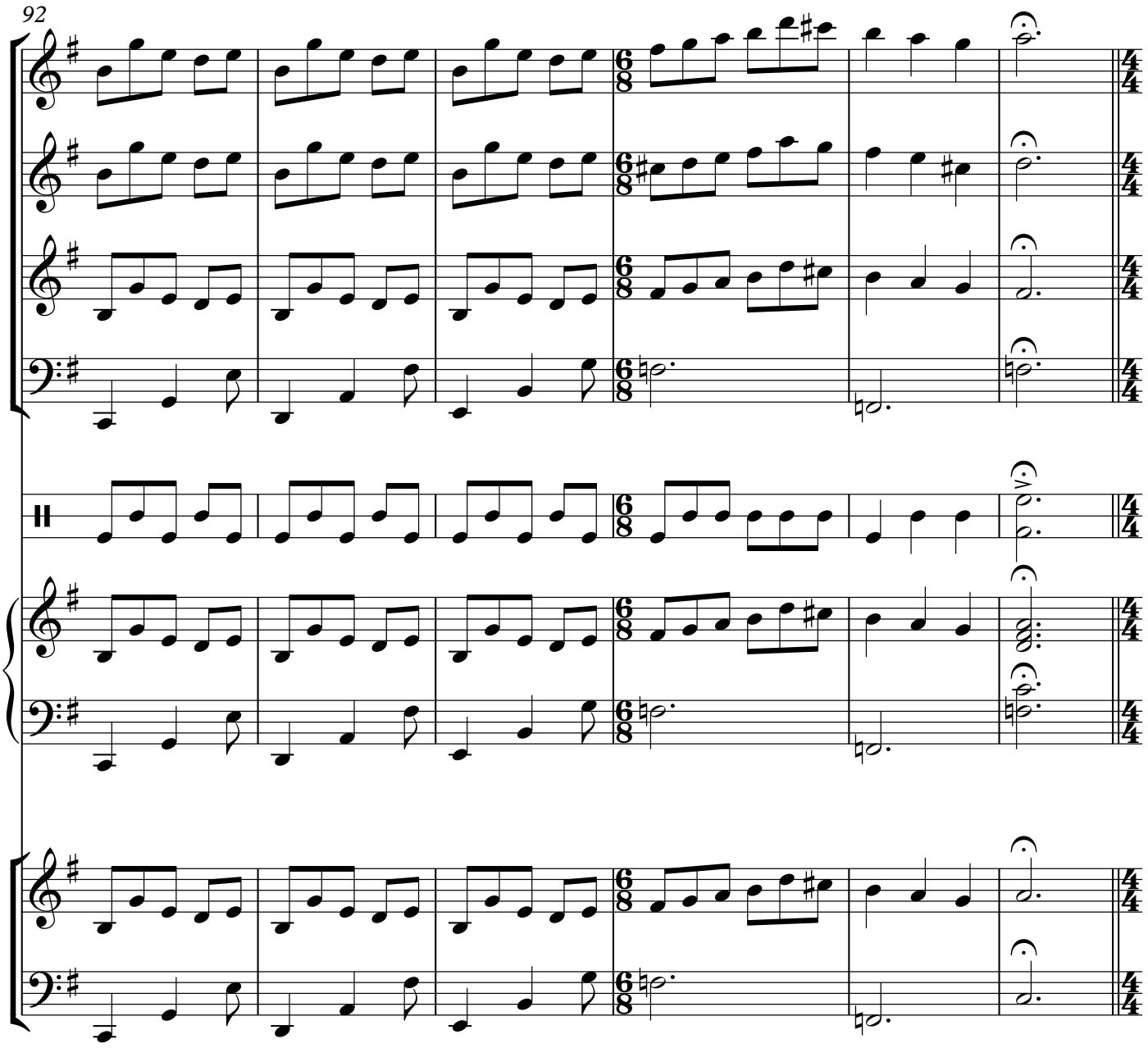
92

98

B

adagio

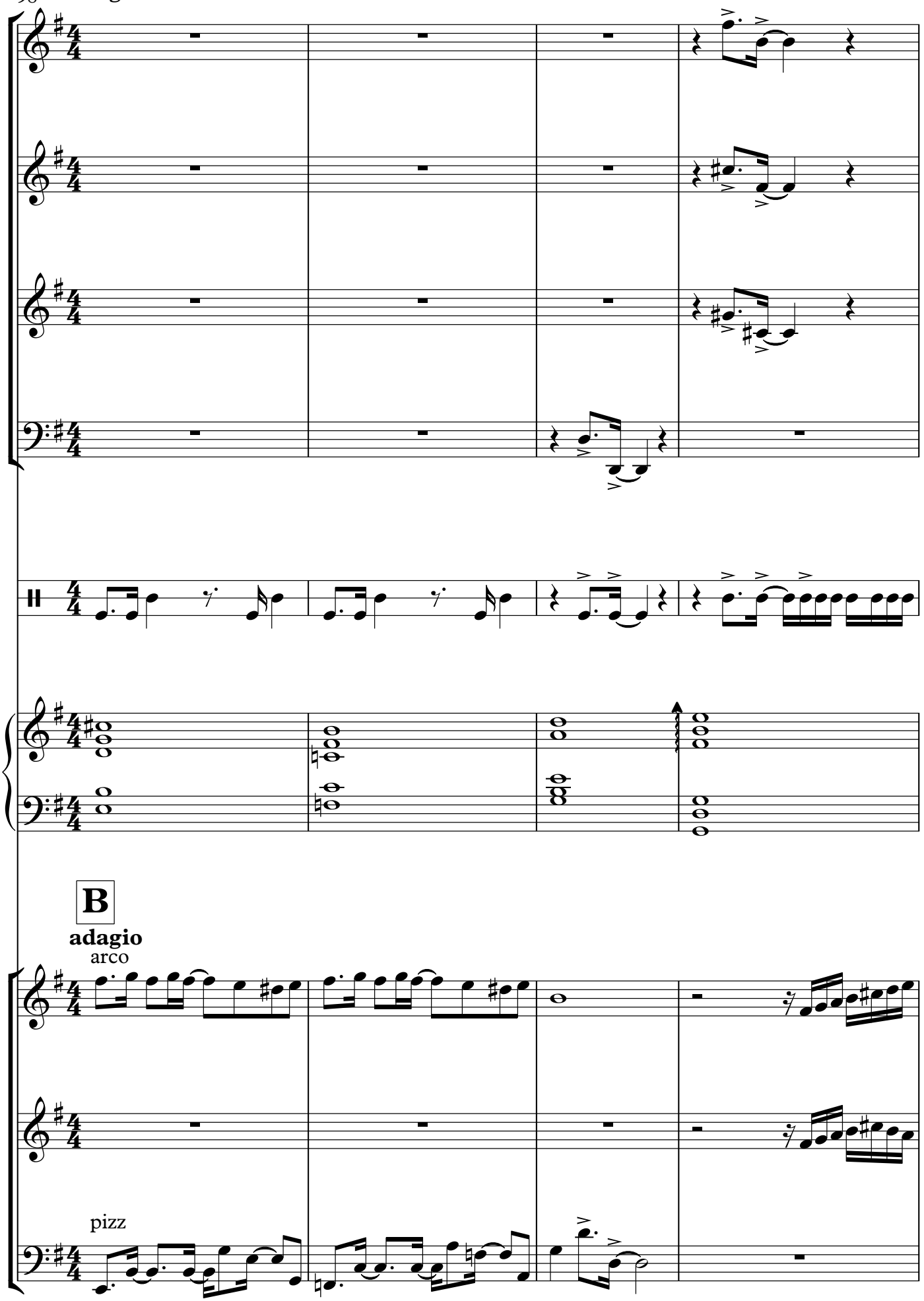

B

adagio

arco

pizz

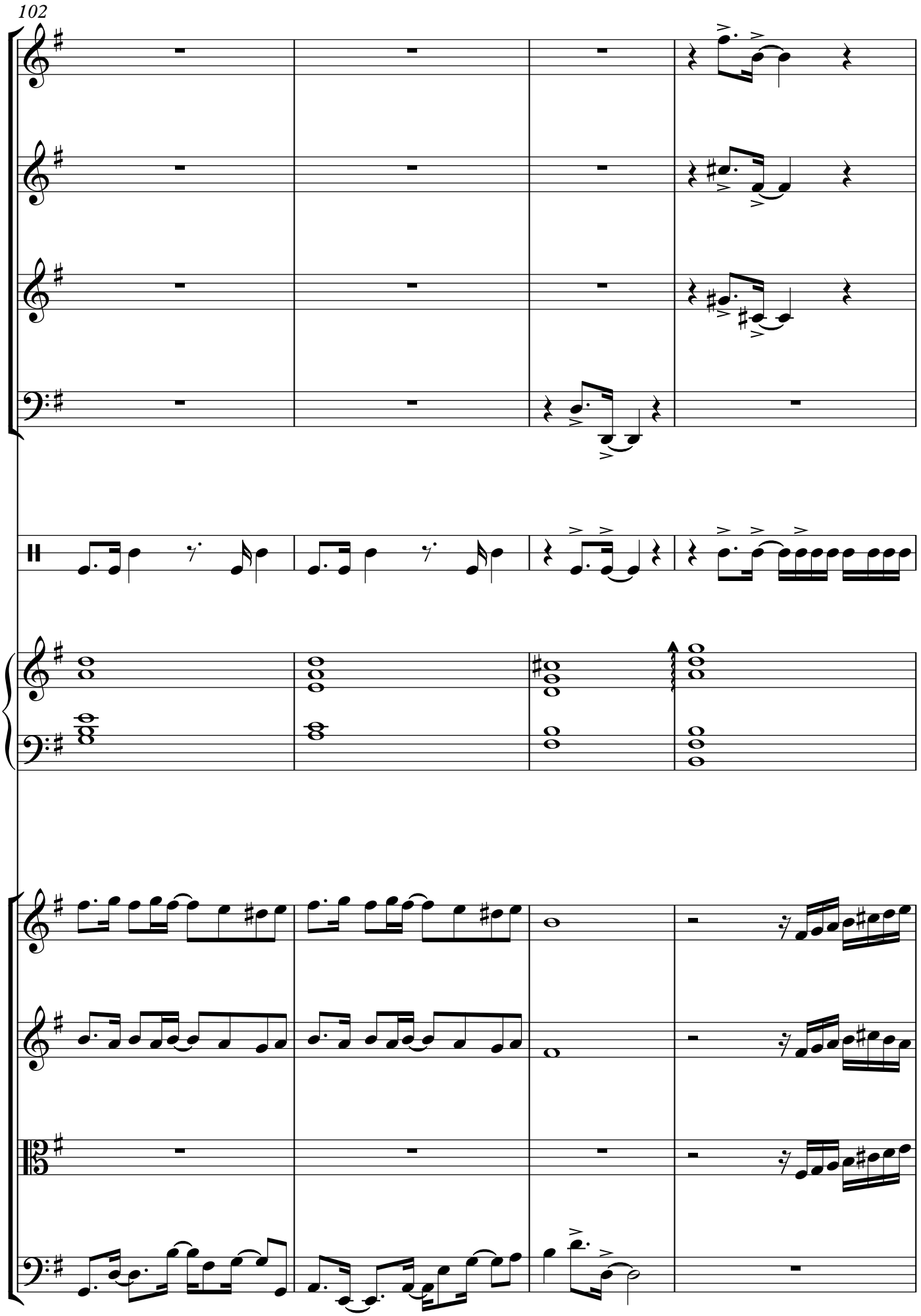
102

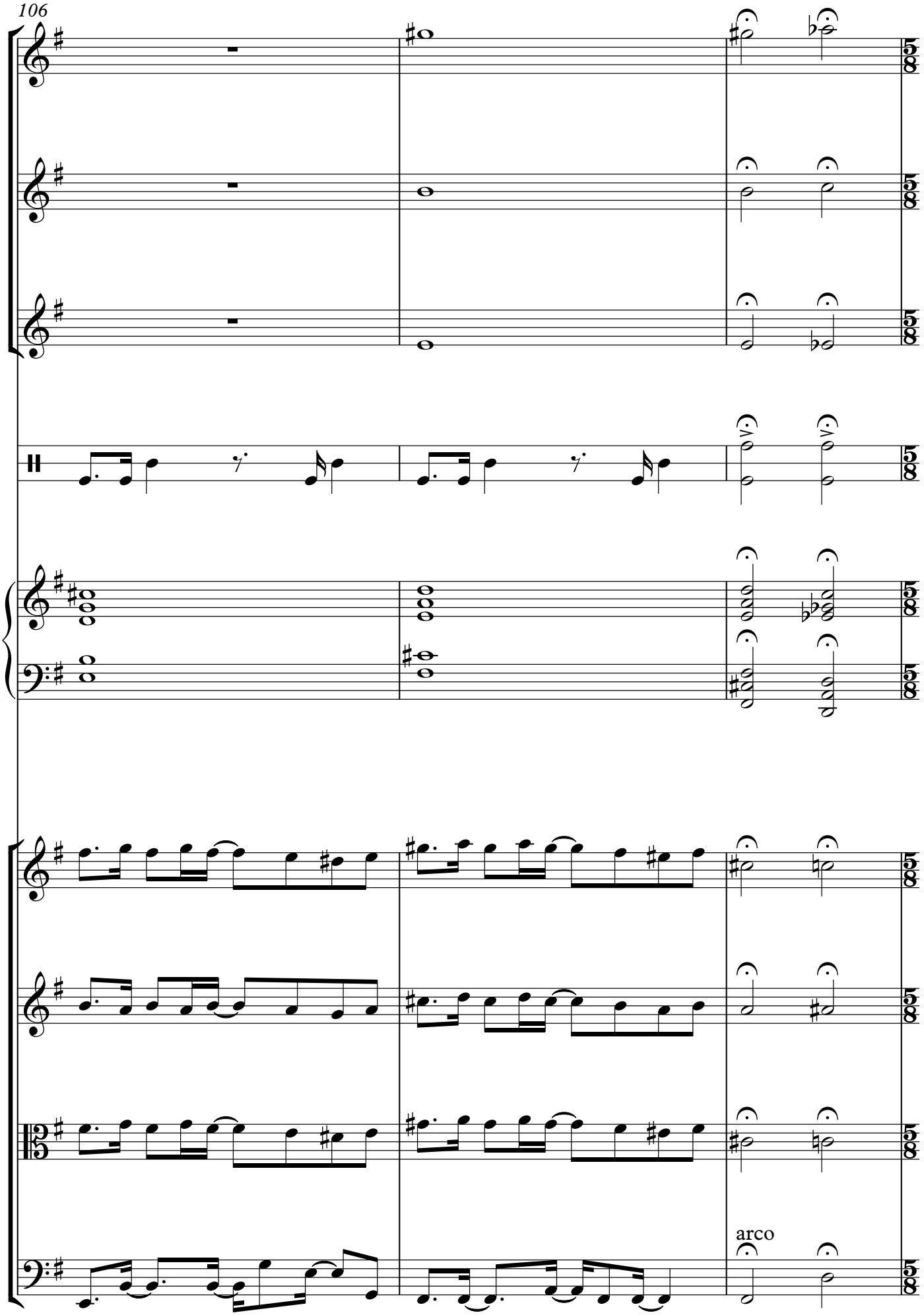
106
arco

109

Ap

Presto

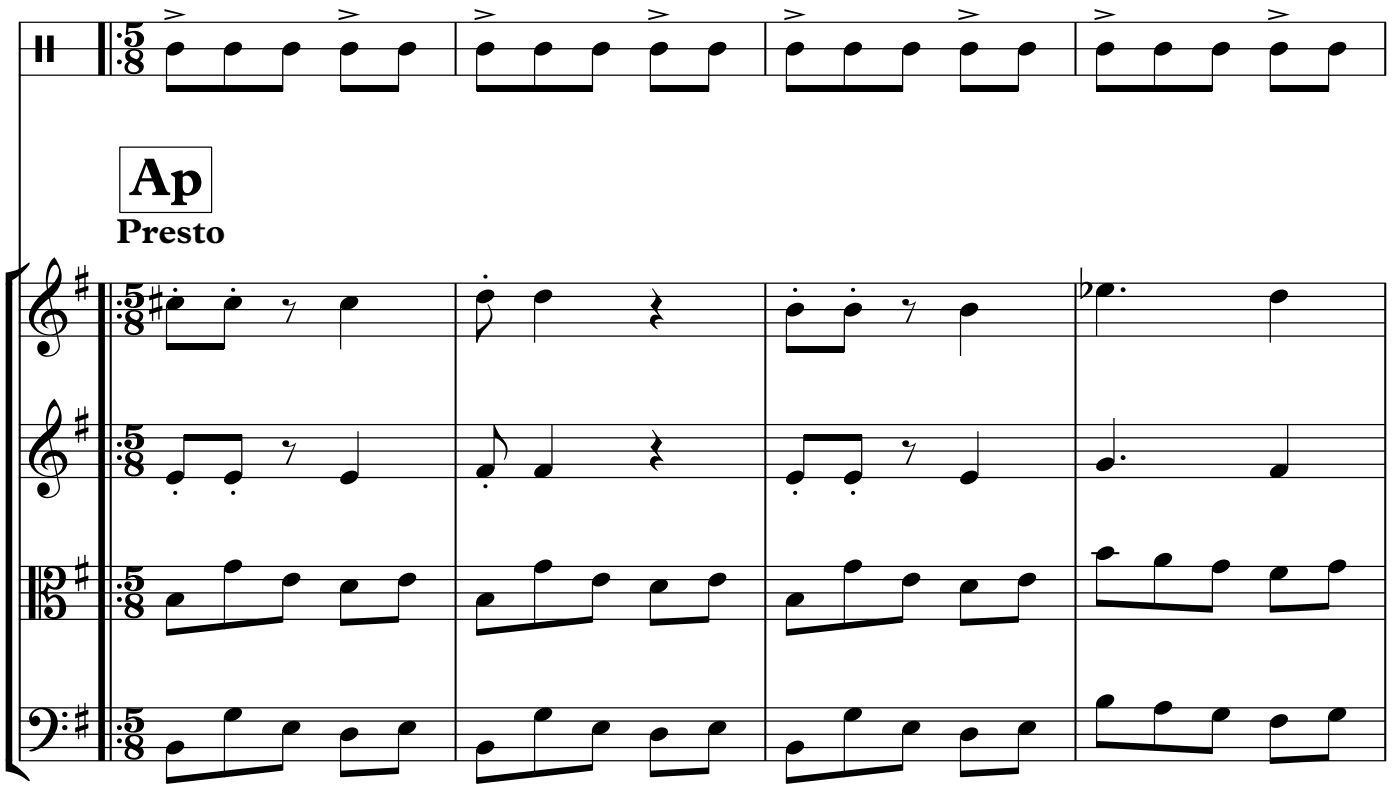

Ap

Presto

113

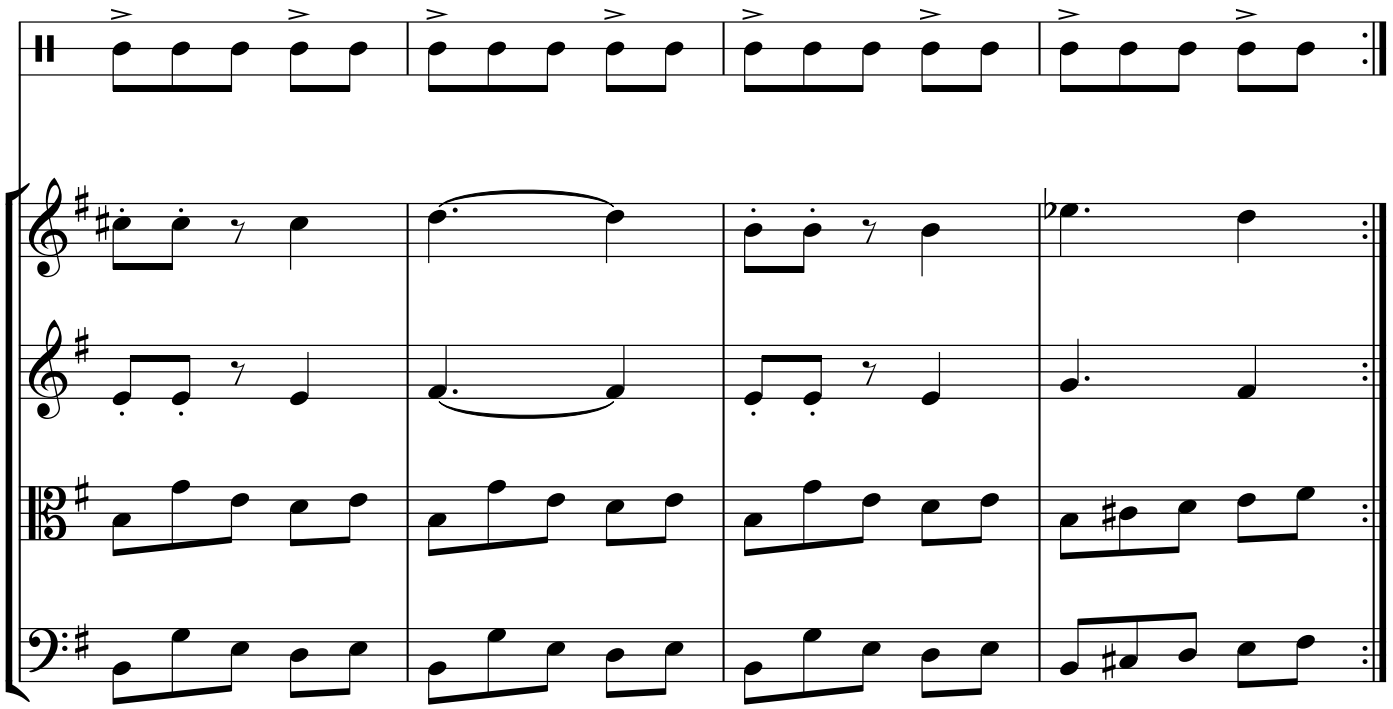

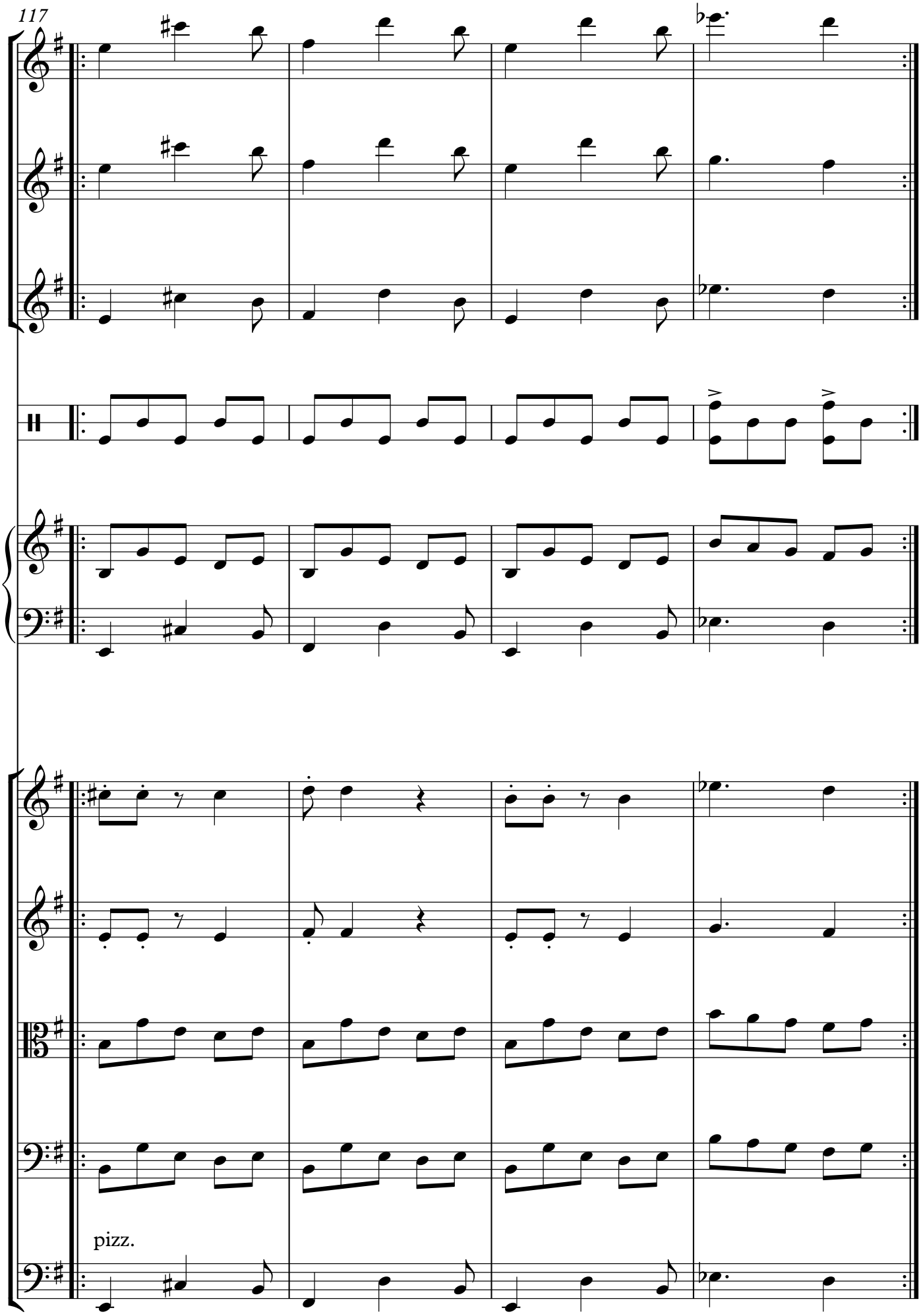
117
pizz.

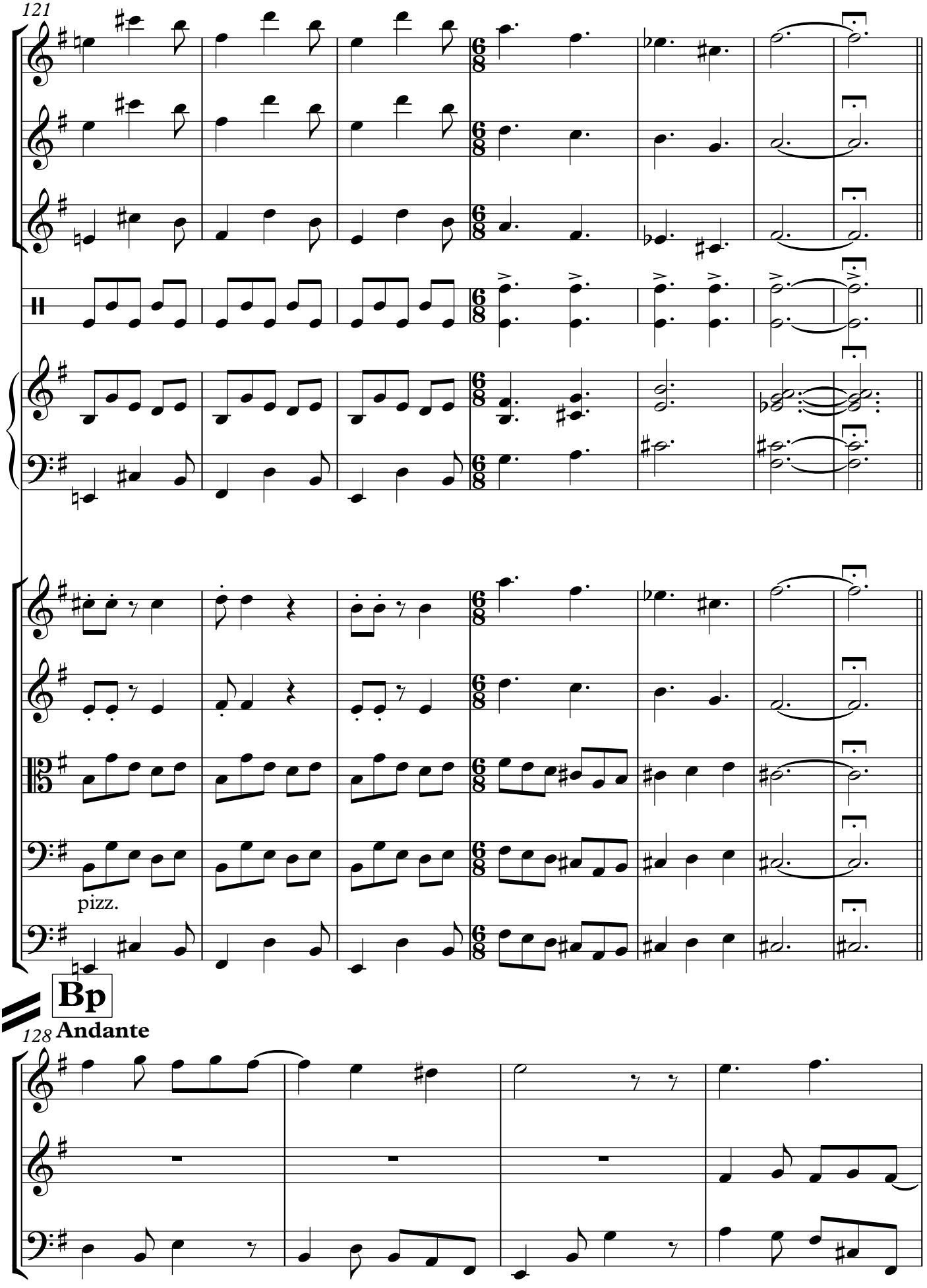
121
pizz.
Bp
128 Andante

132

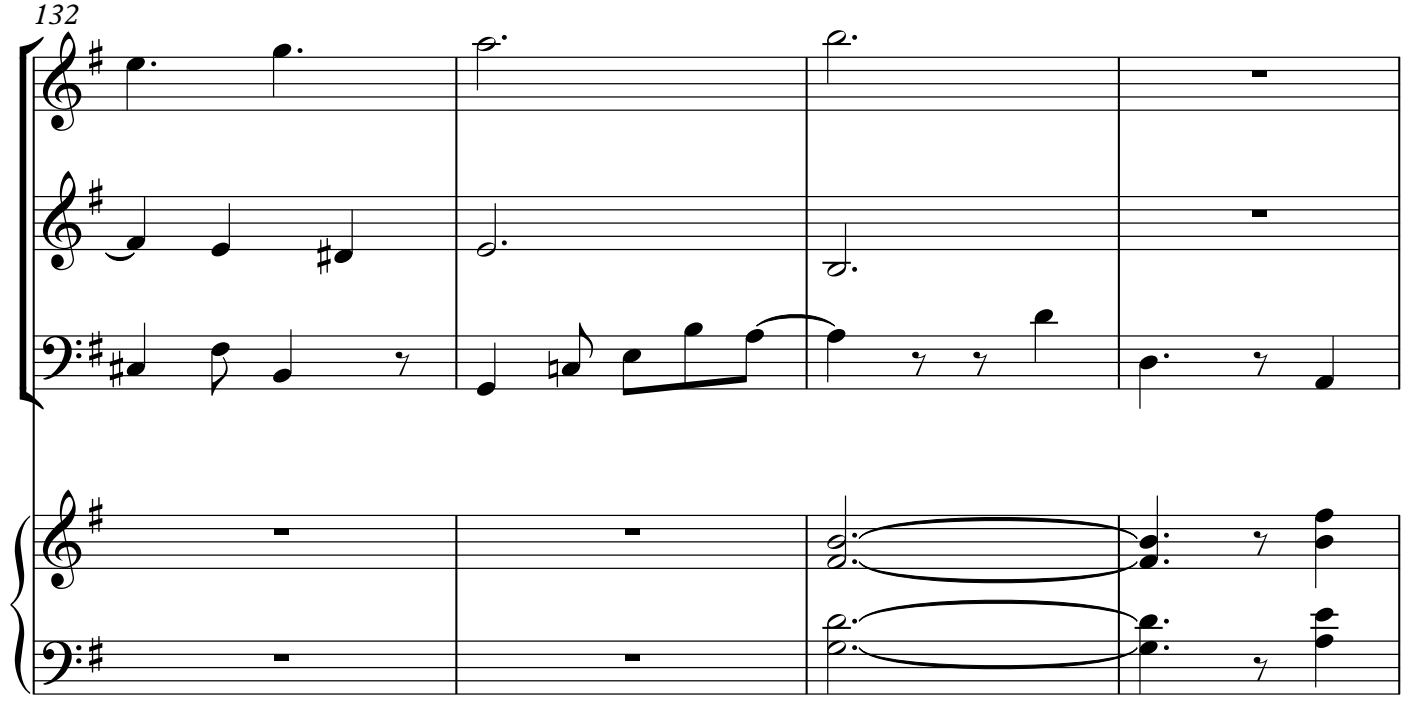

136

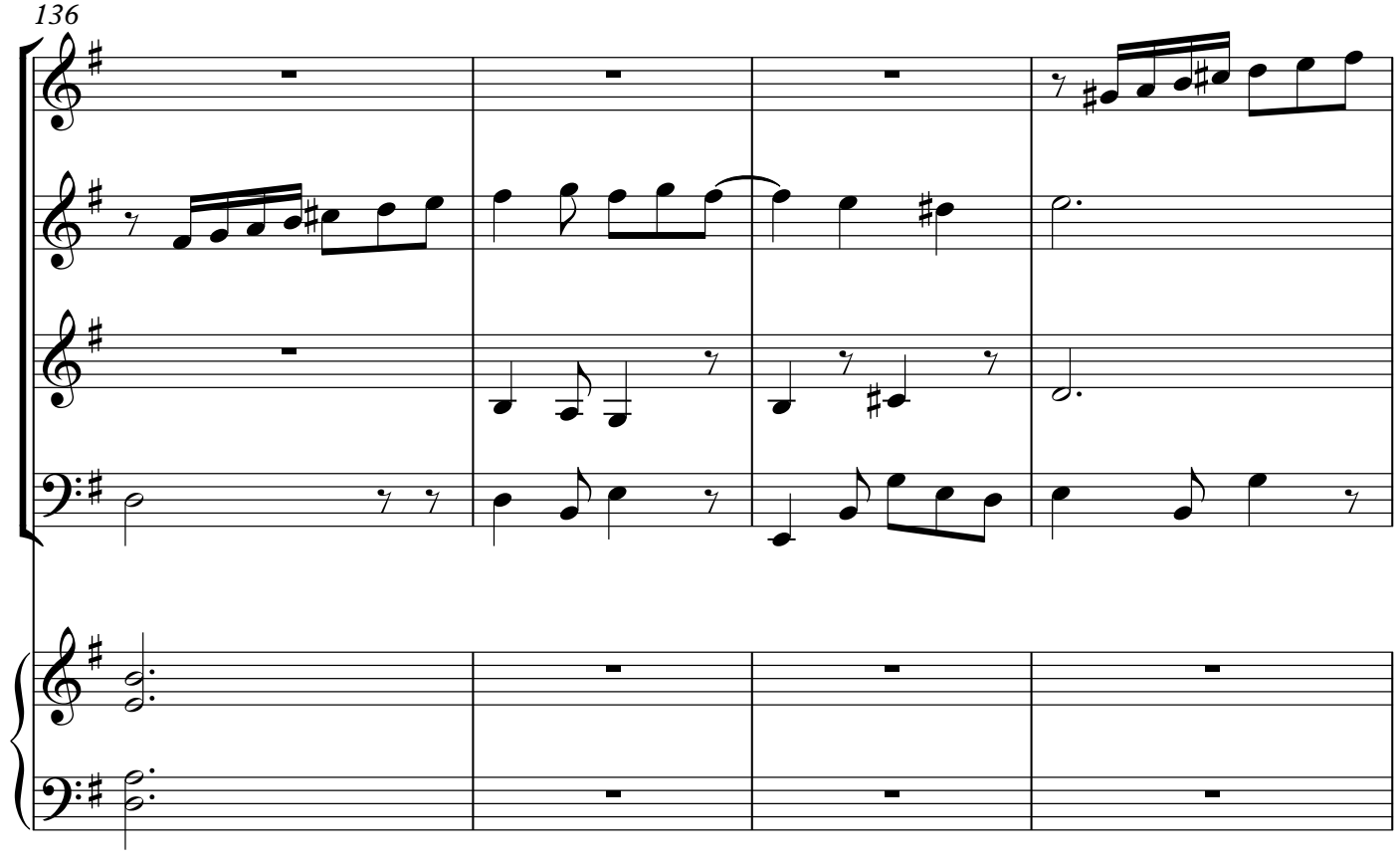

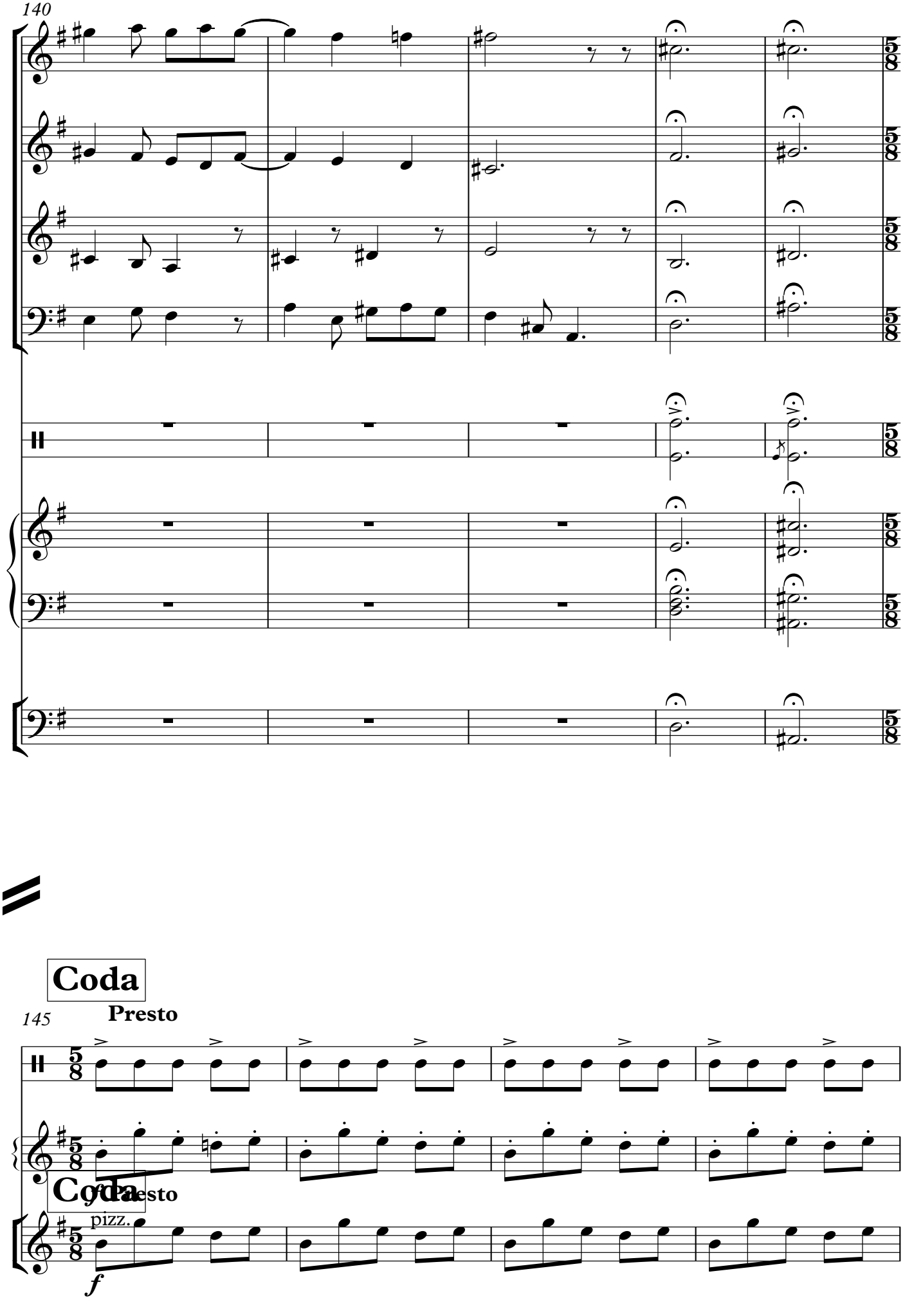
140
Coda
Presto
145
Coda
Presto
pizz.
f

149

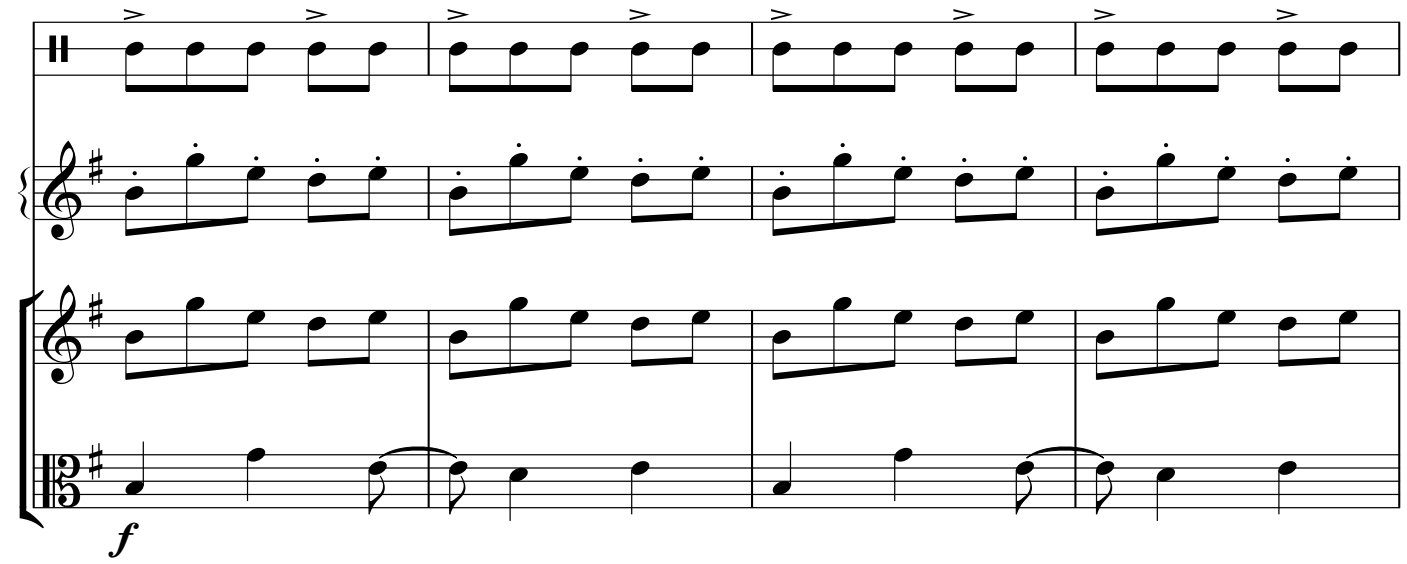

153

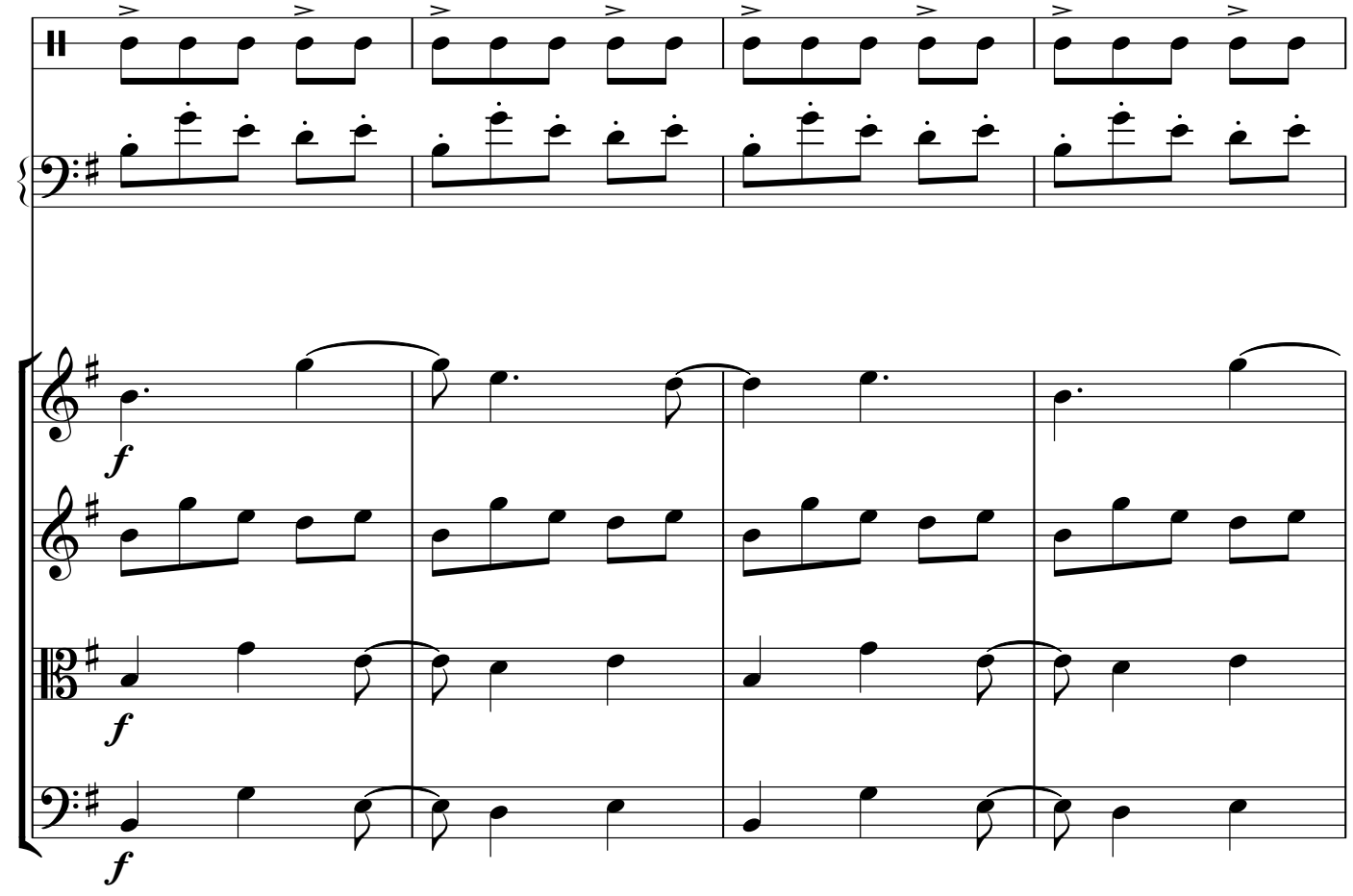

157

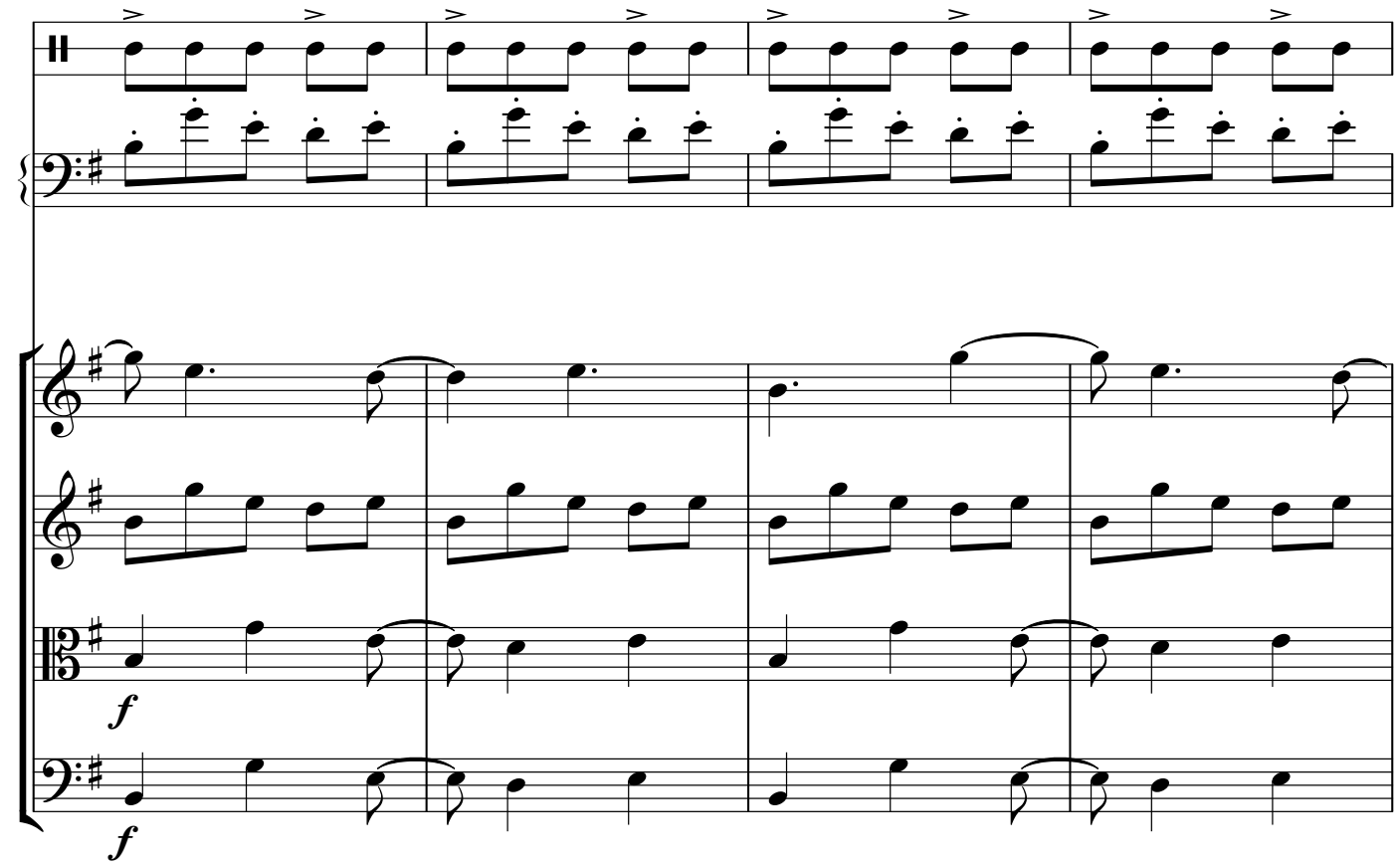

161

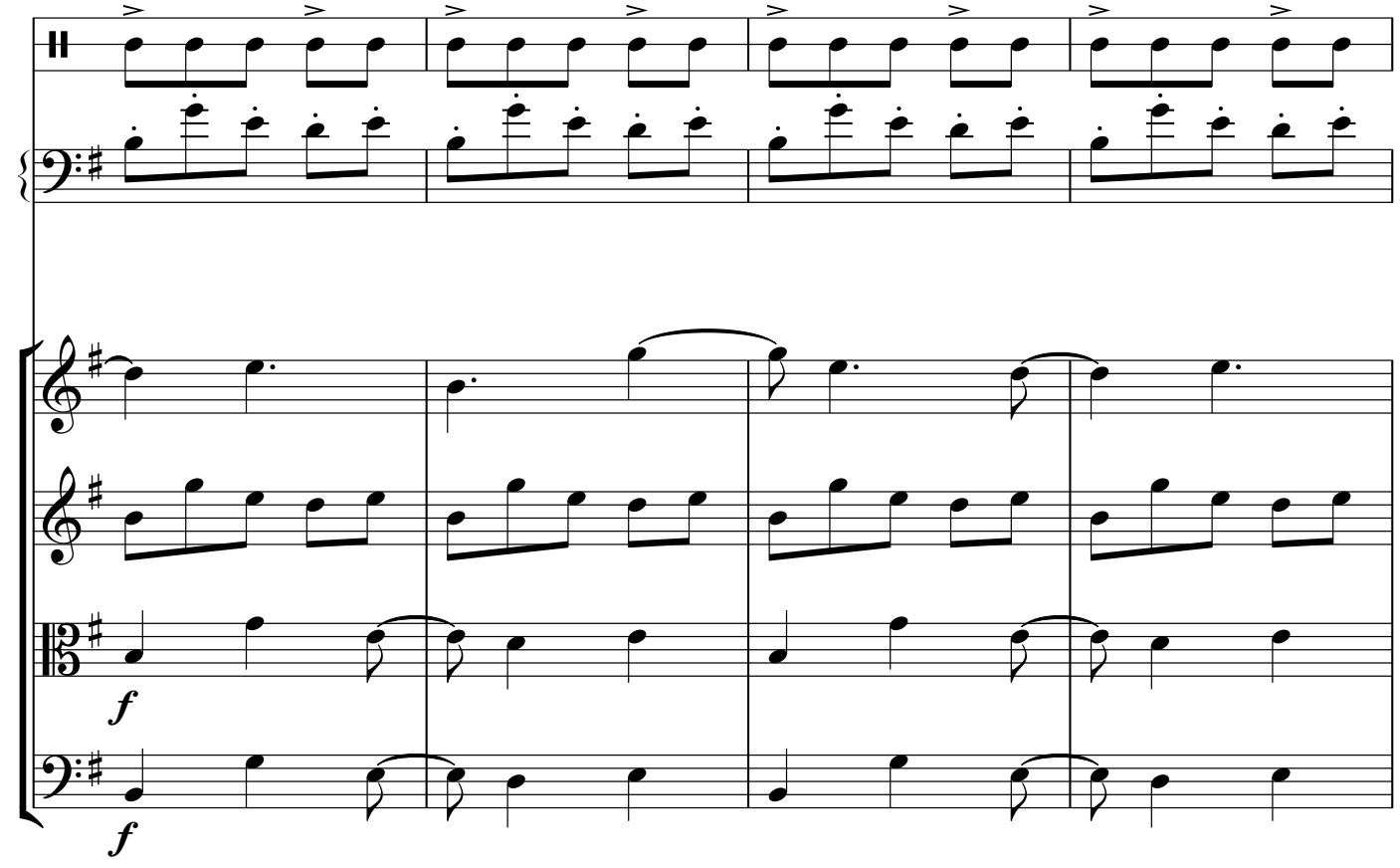

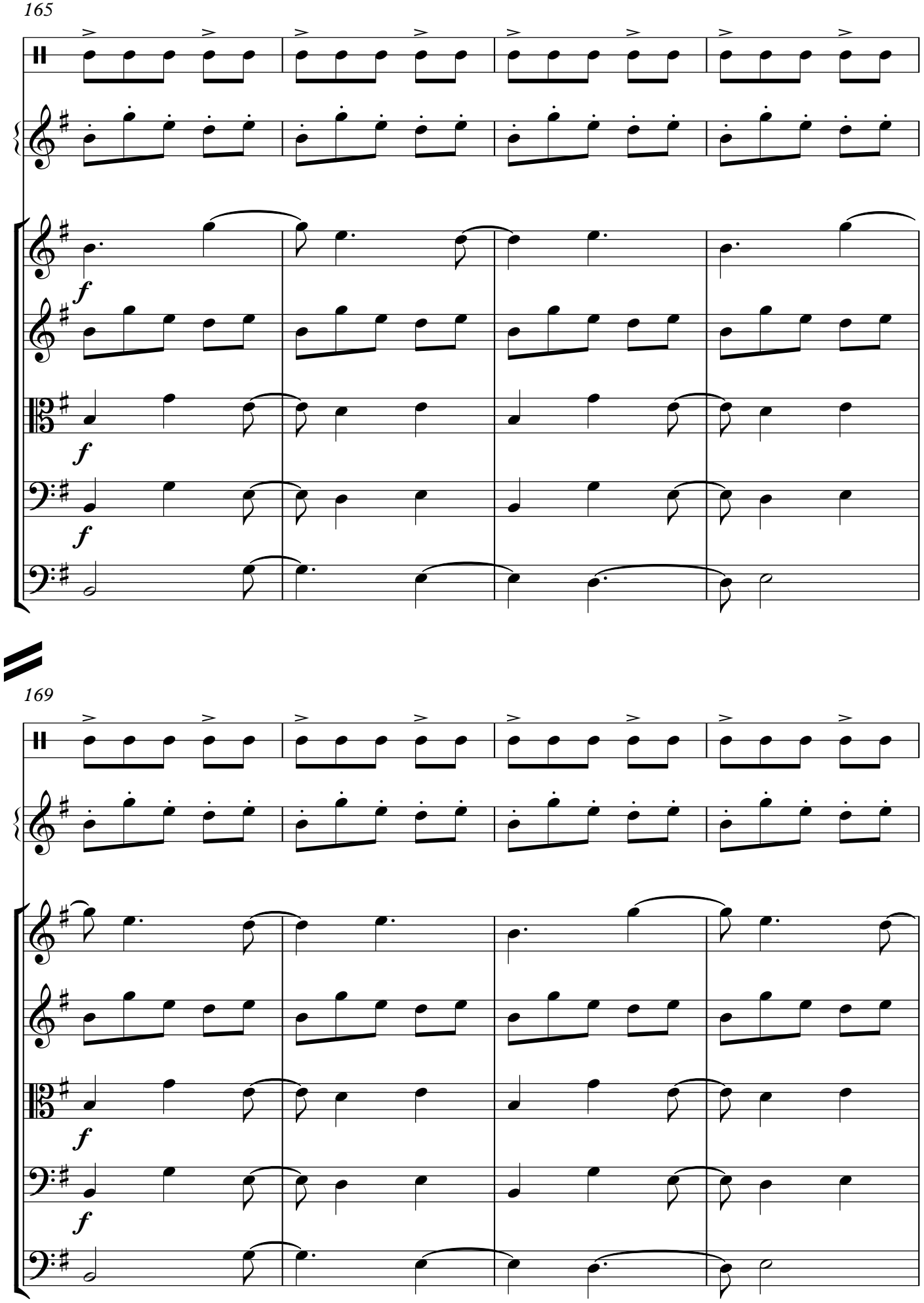
165
f
f
f
169
f
f
f

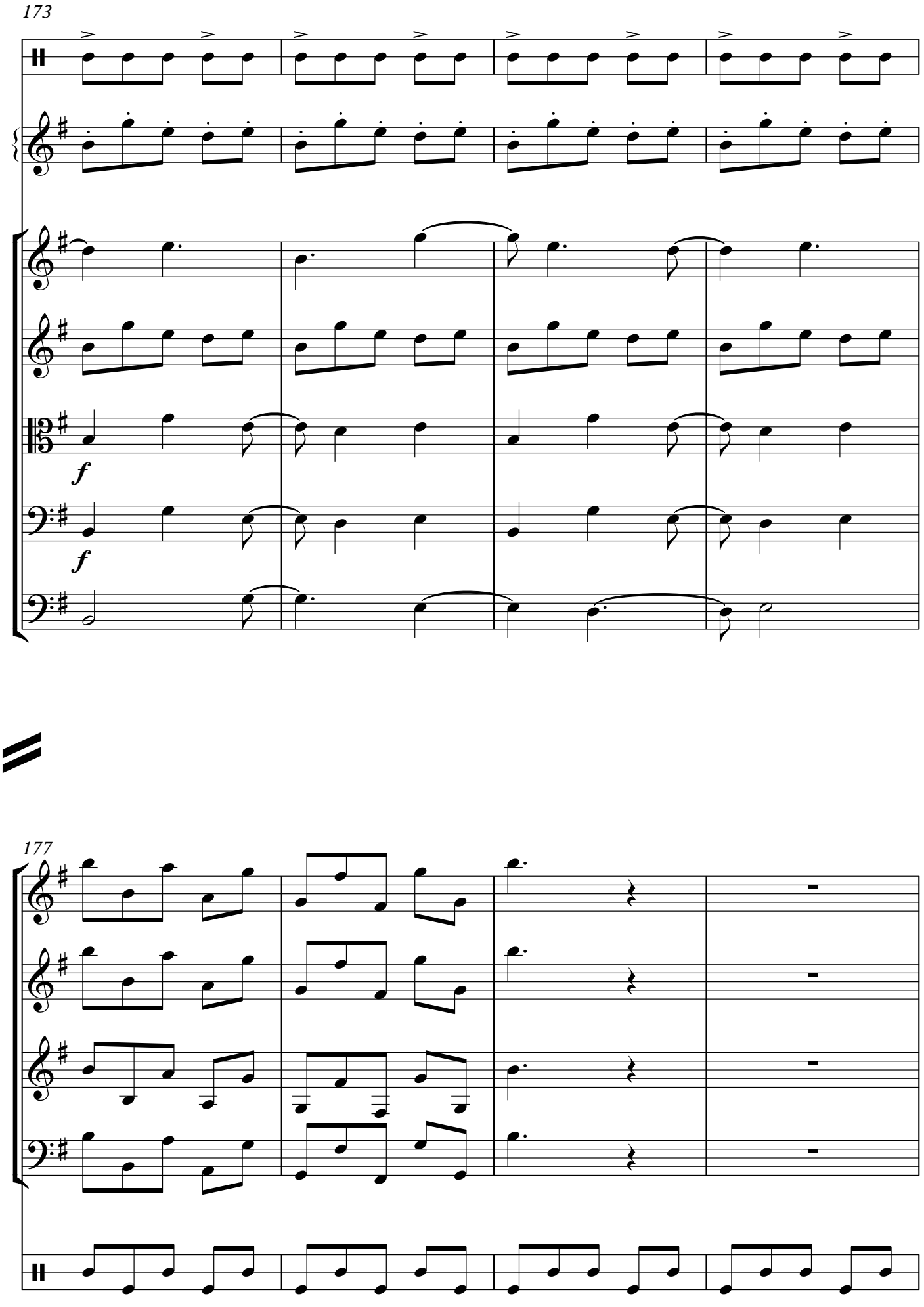
173
f
f
177

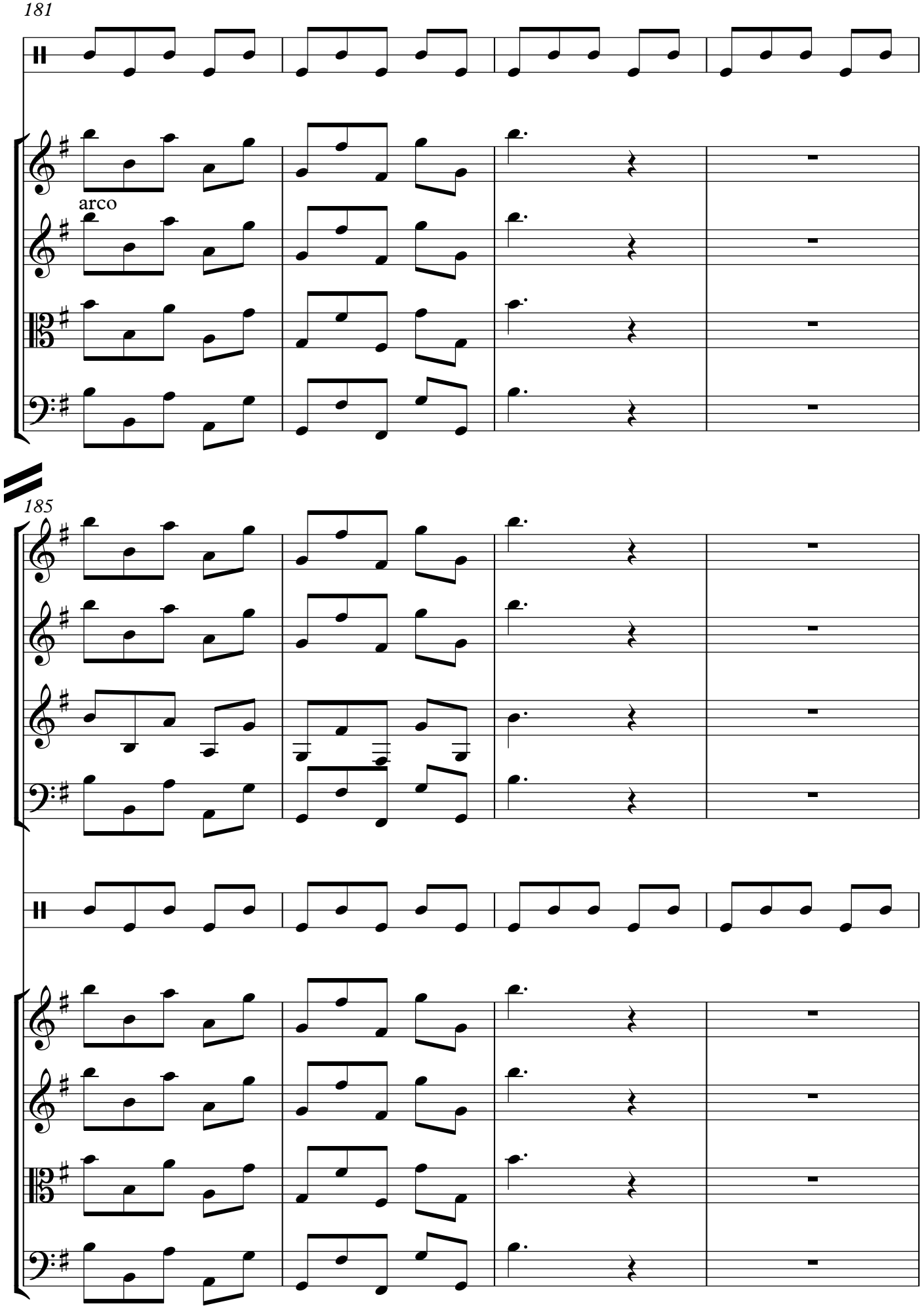
181
arco
185

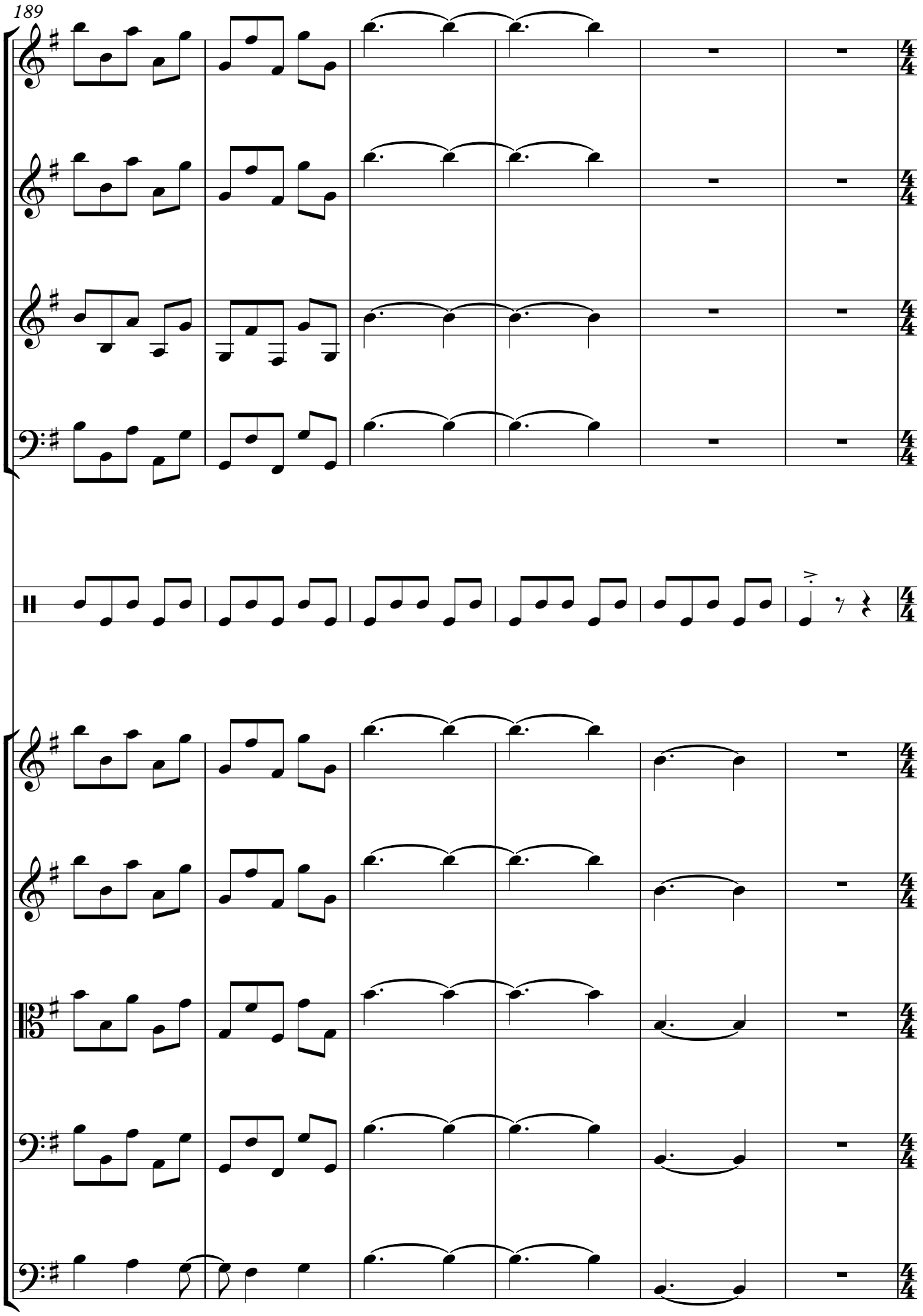
189

40

Intro

195 **Allegretto**

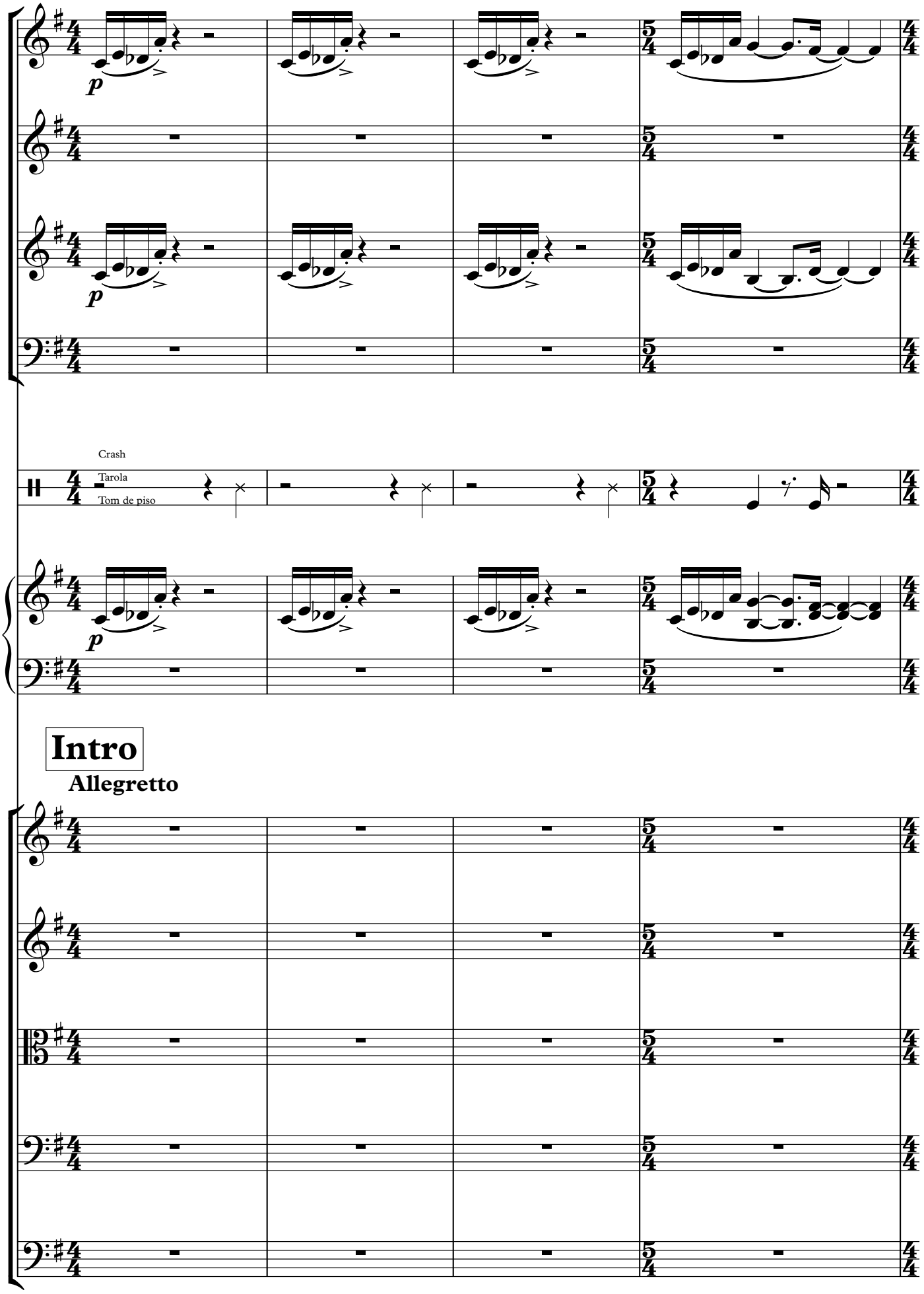

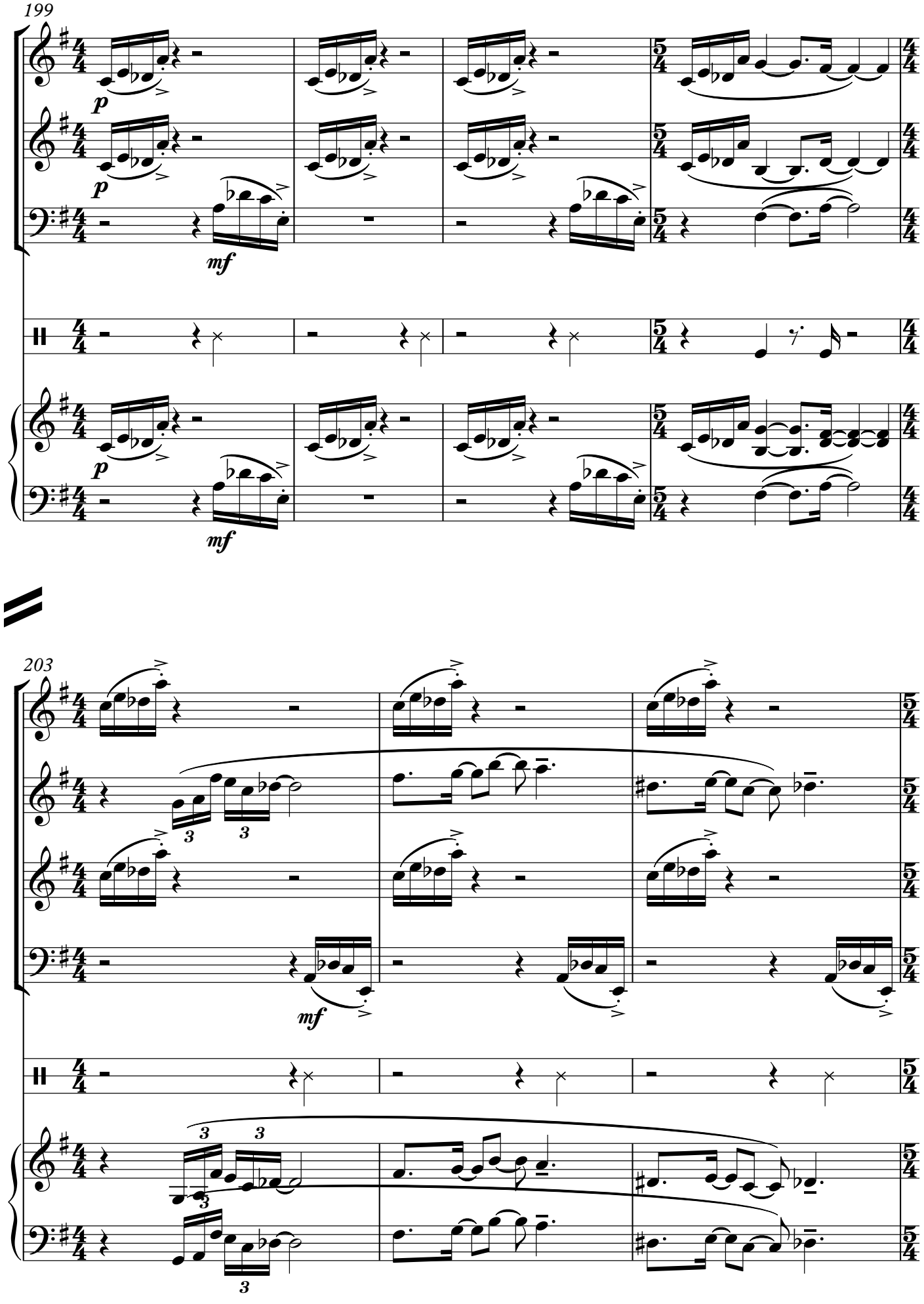
199
p
mf
203

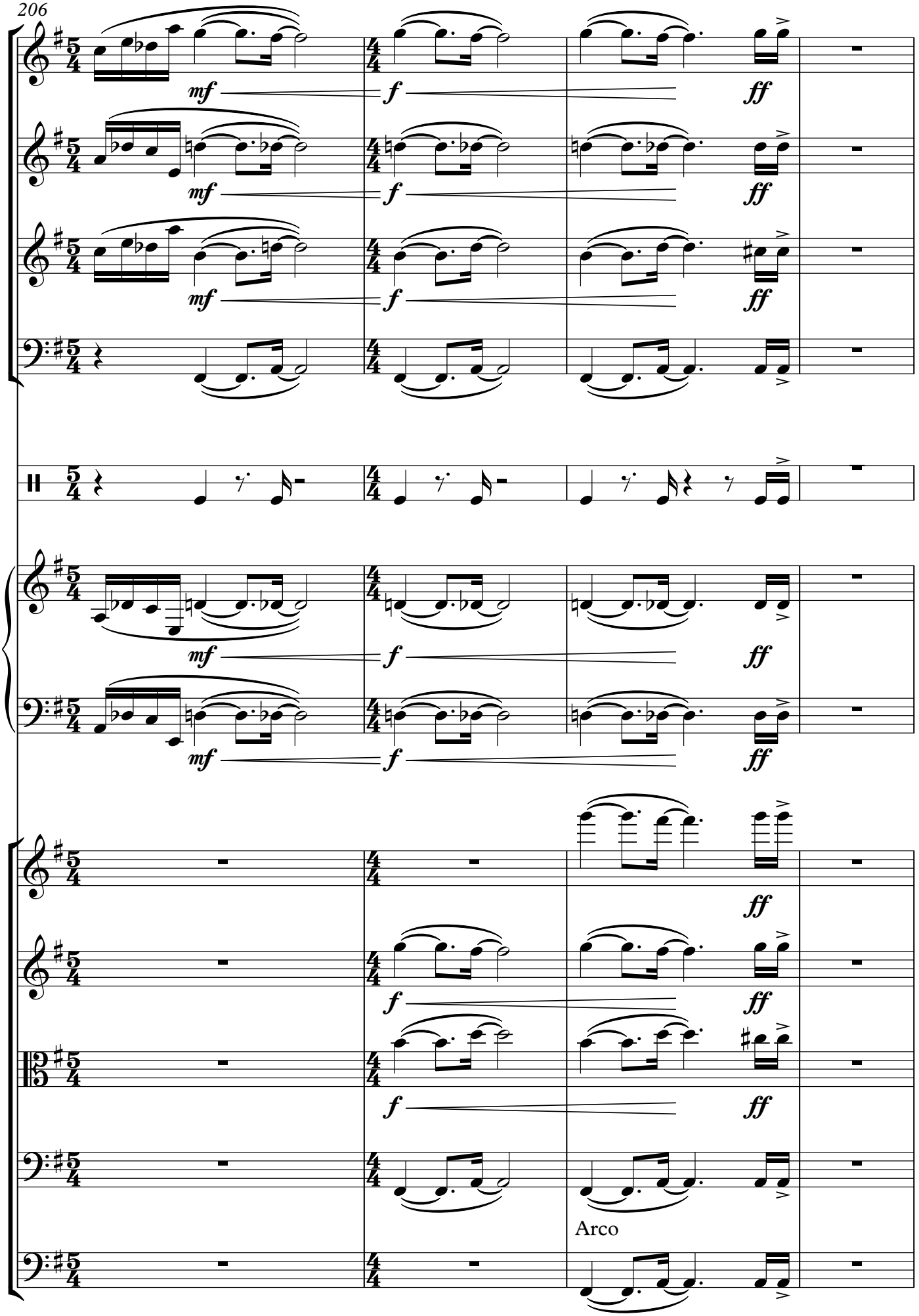
206
mf
f
ff
Arco

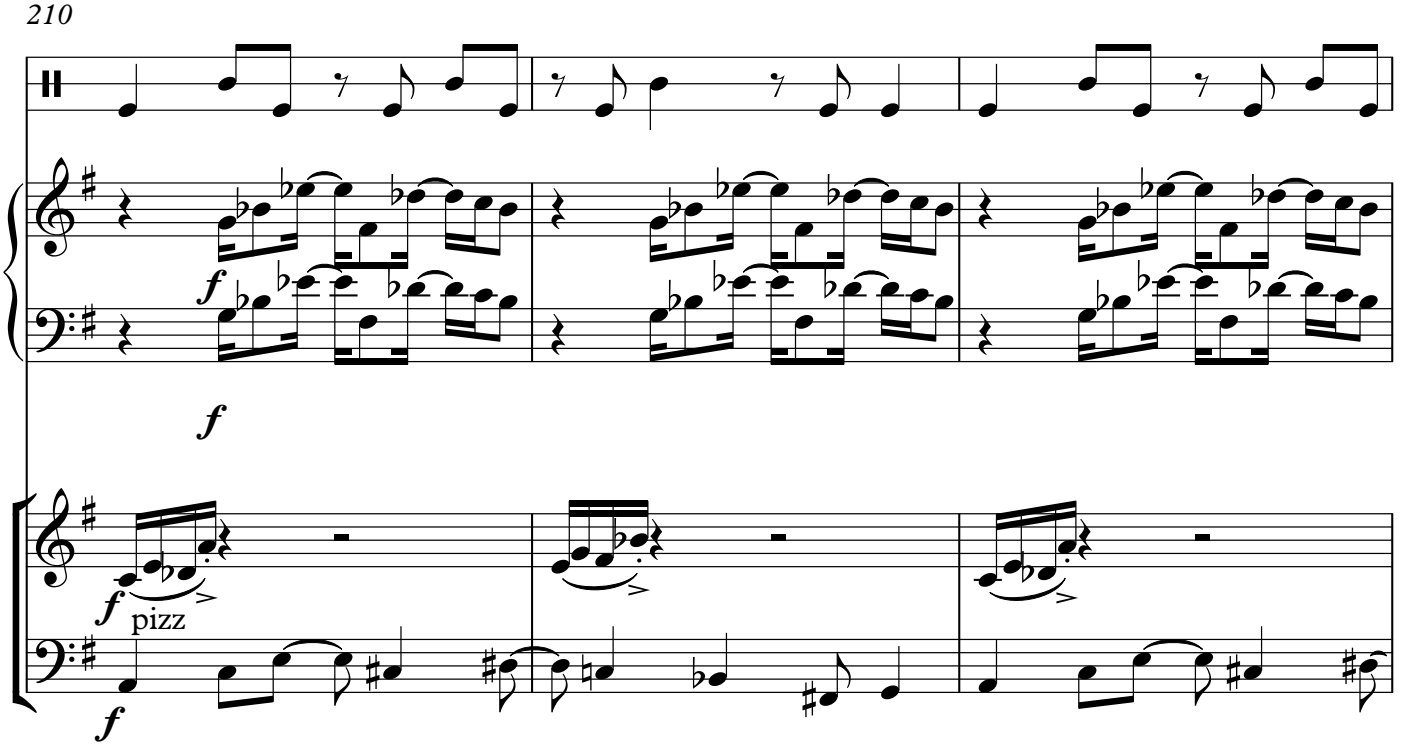
210
f
f
f
pizz
f

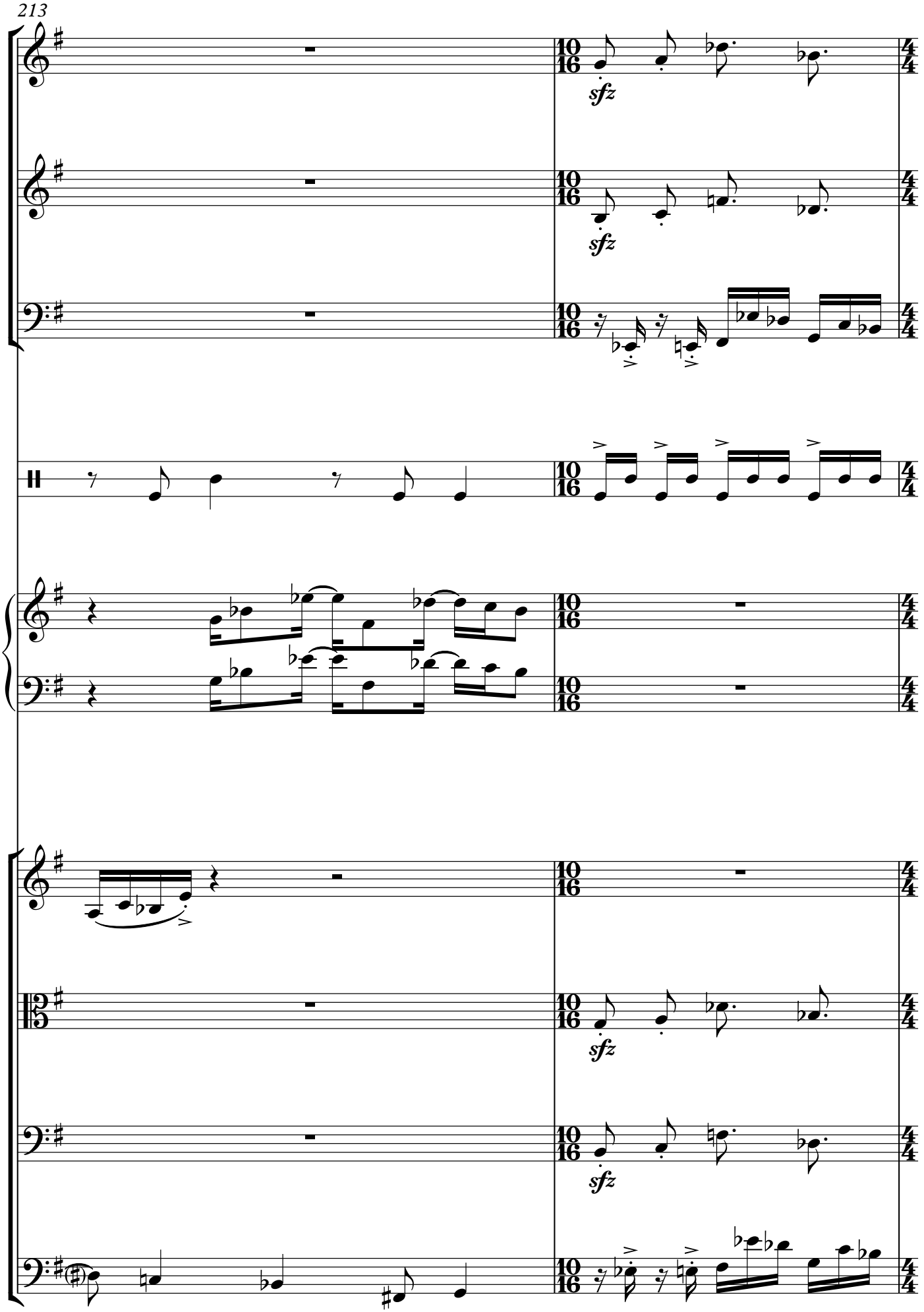
213
sfz
sfz
sfz
sfz

215

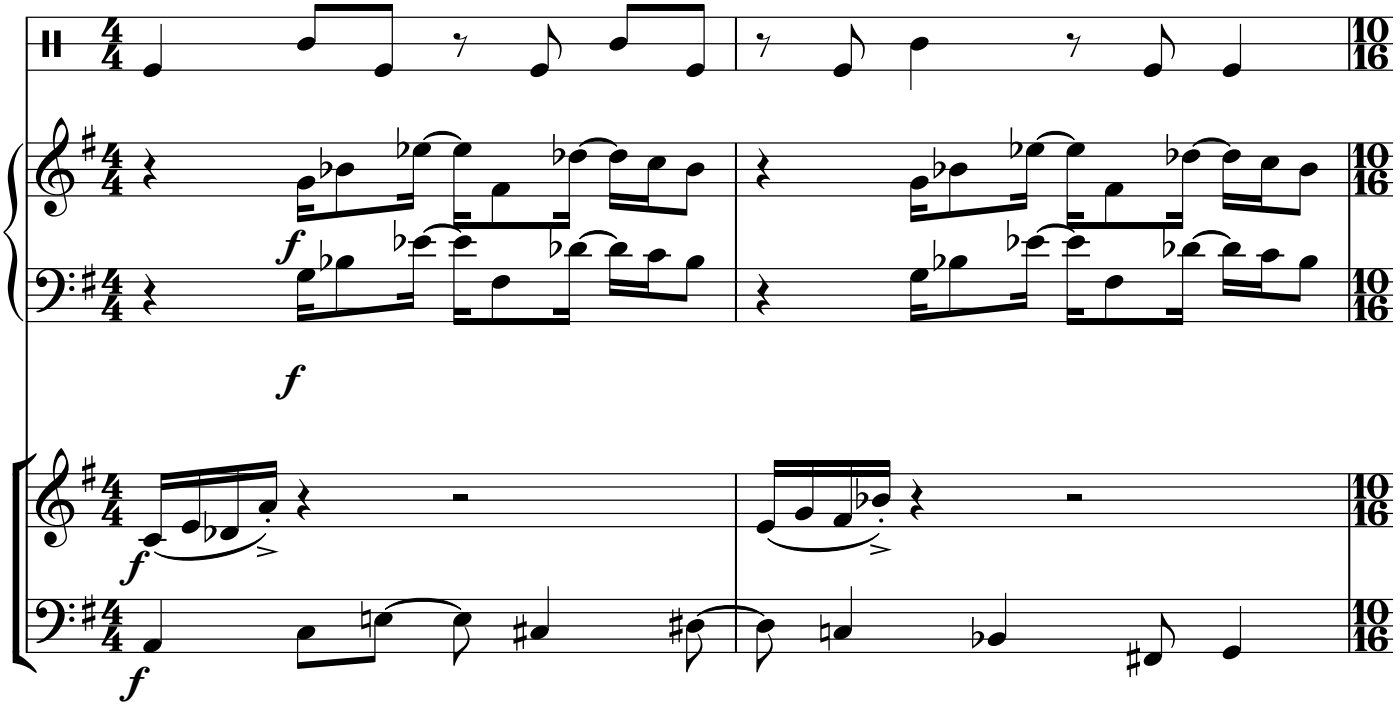

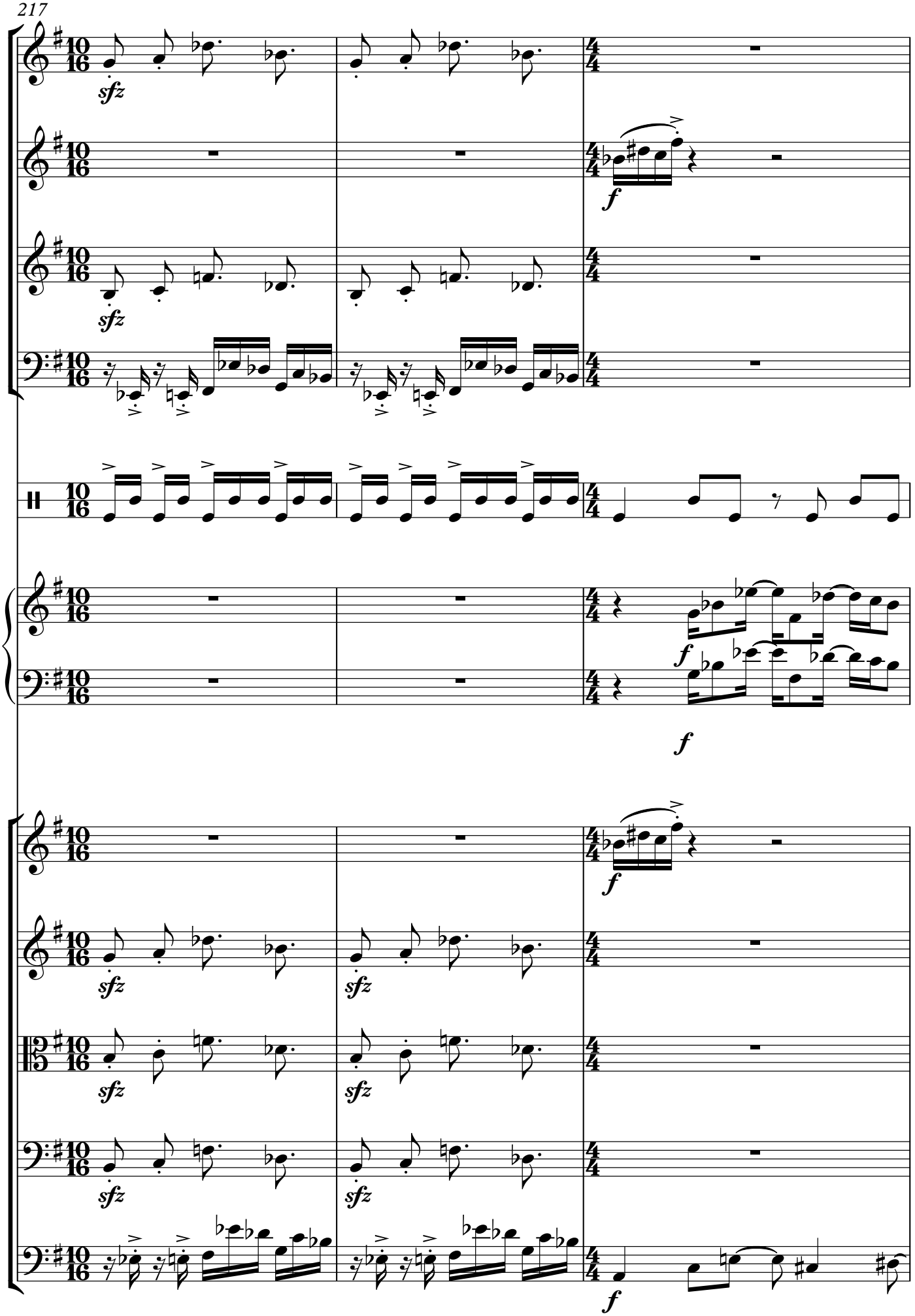
217
sfz
f

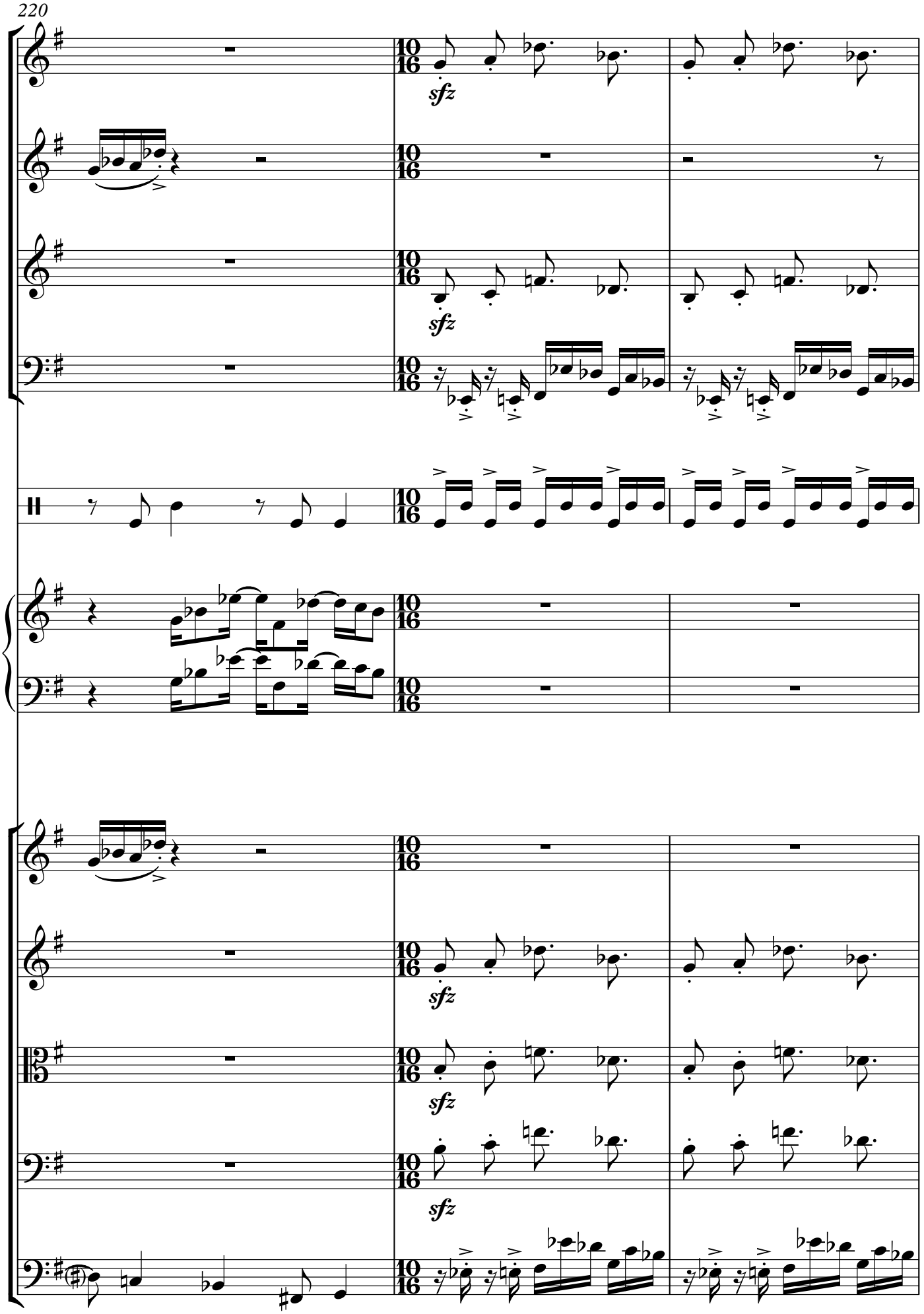
220
sfz
sfz
sfz
sfz
sfz

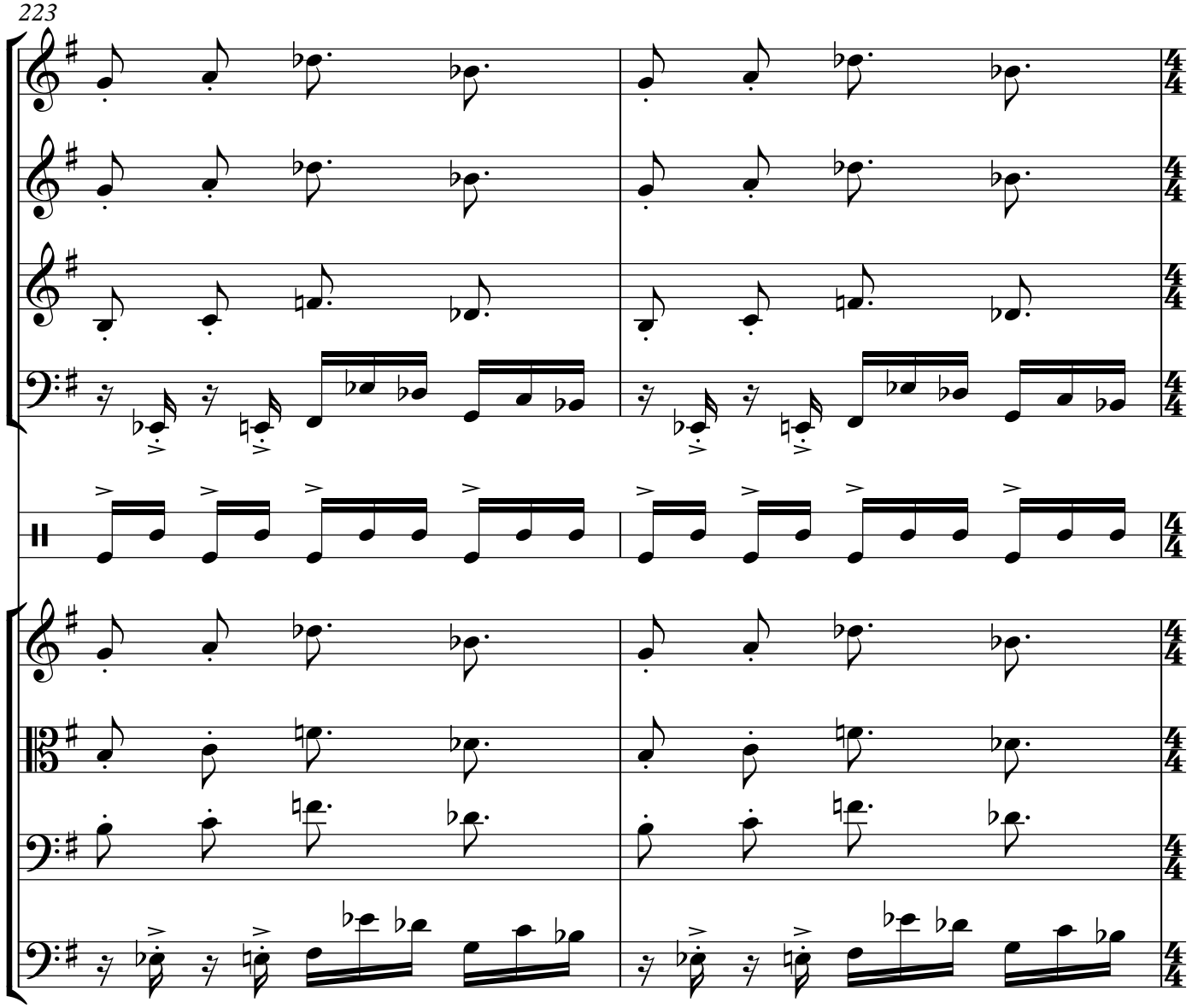
223

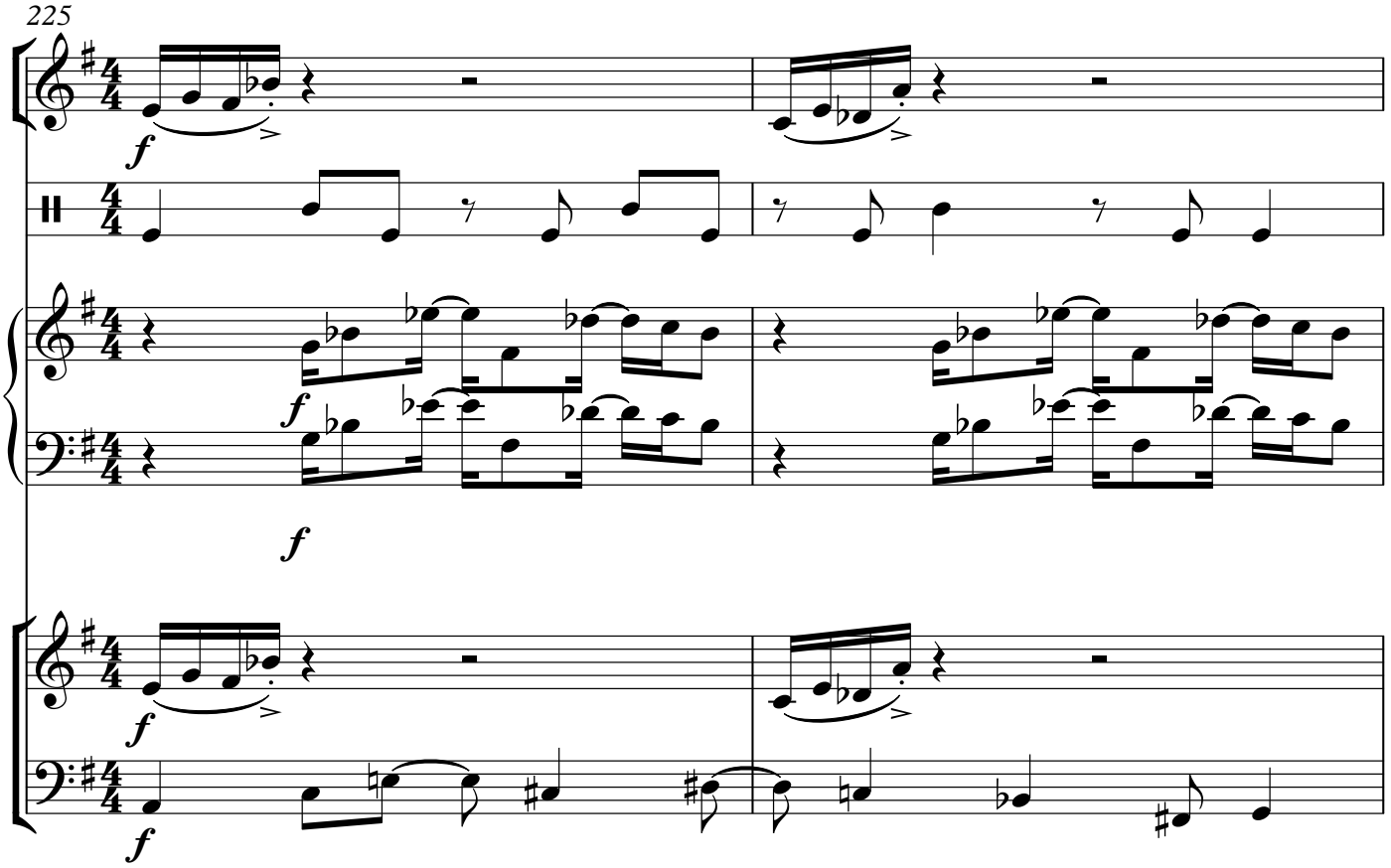
225
f
f
f
f
f

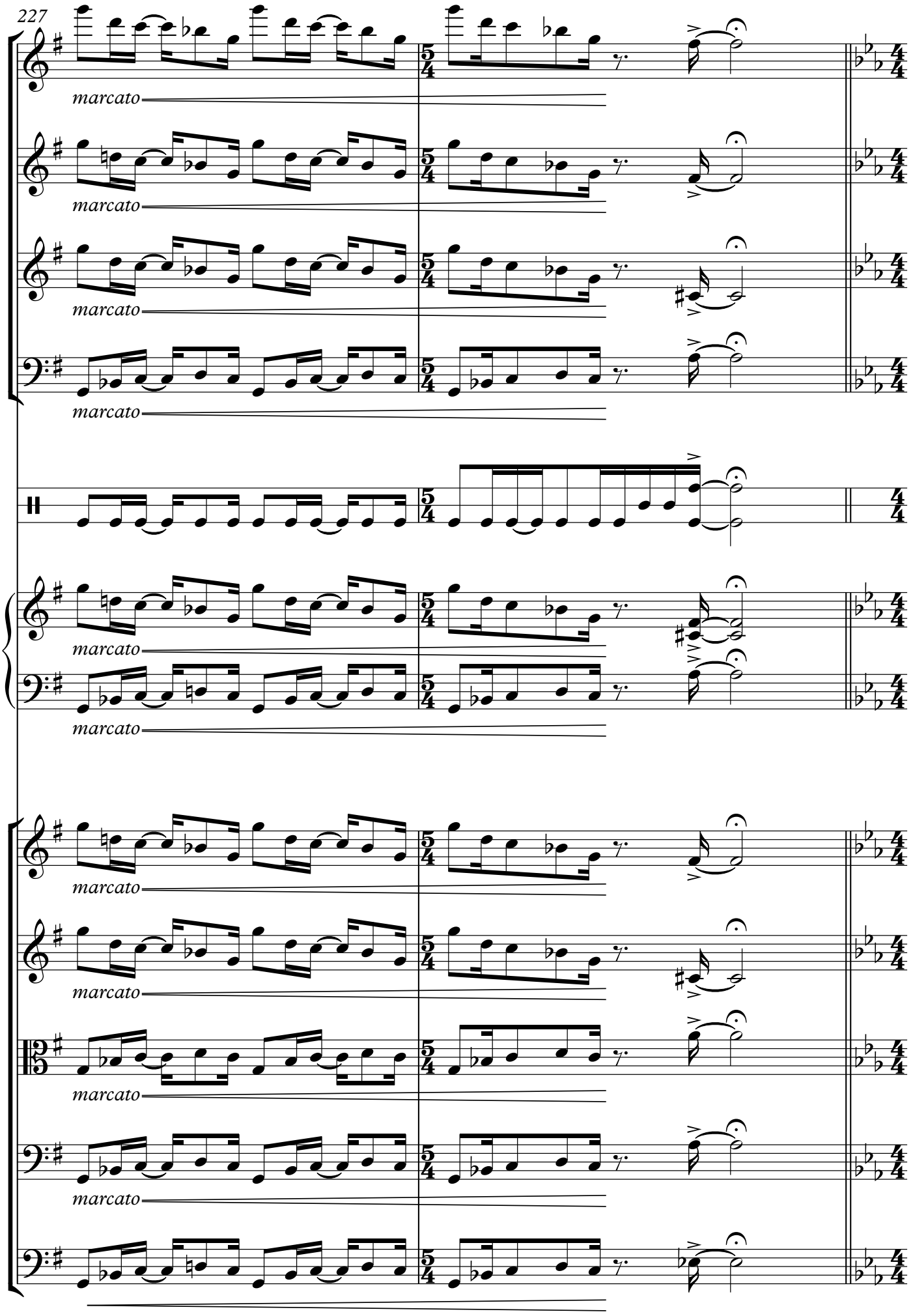
227
marcato
marcato
marcato
marcato
marcato
marcato
marcato
marcato
marcato

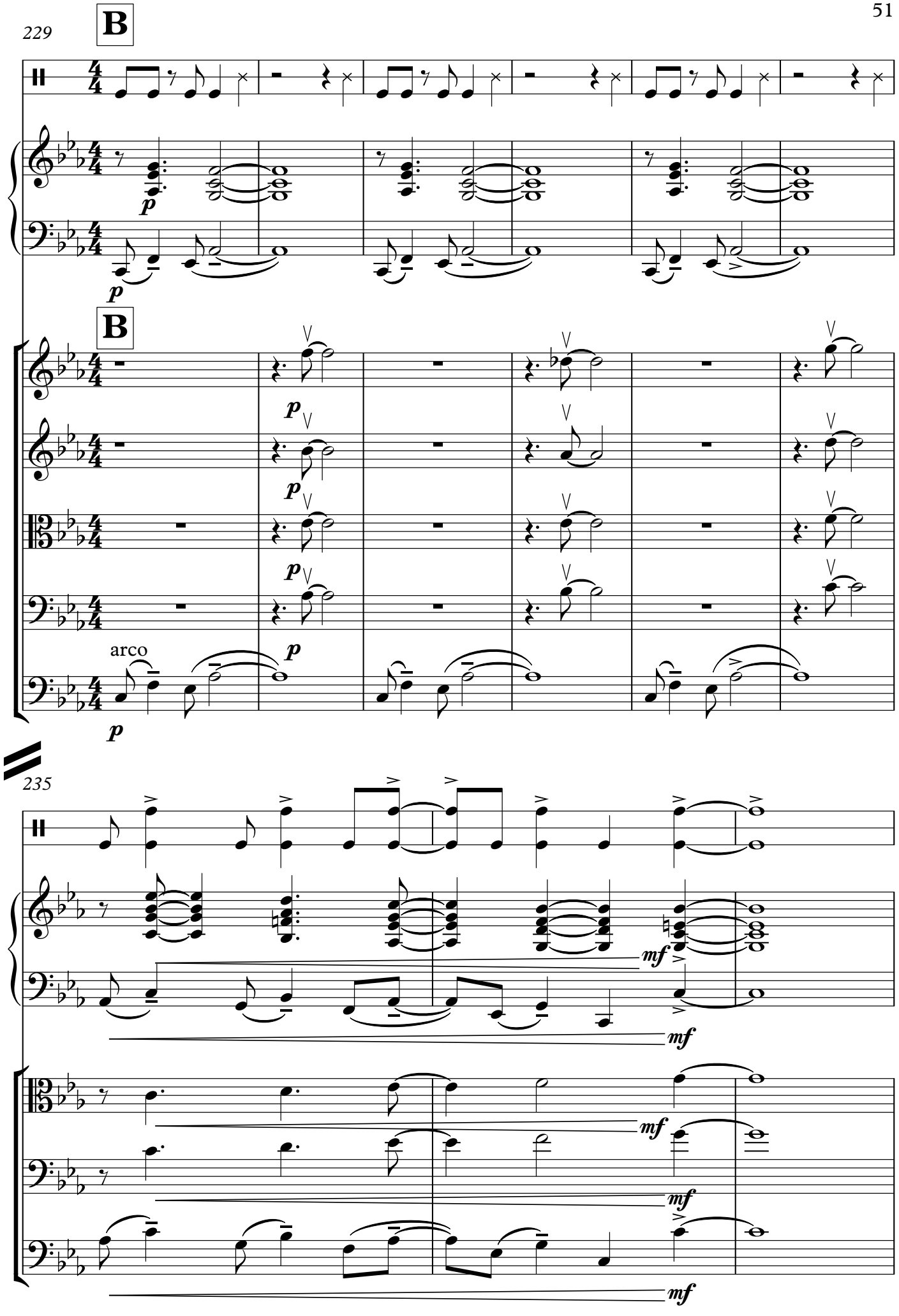
229
B
B
arco
235

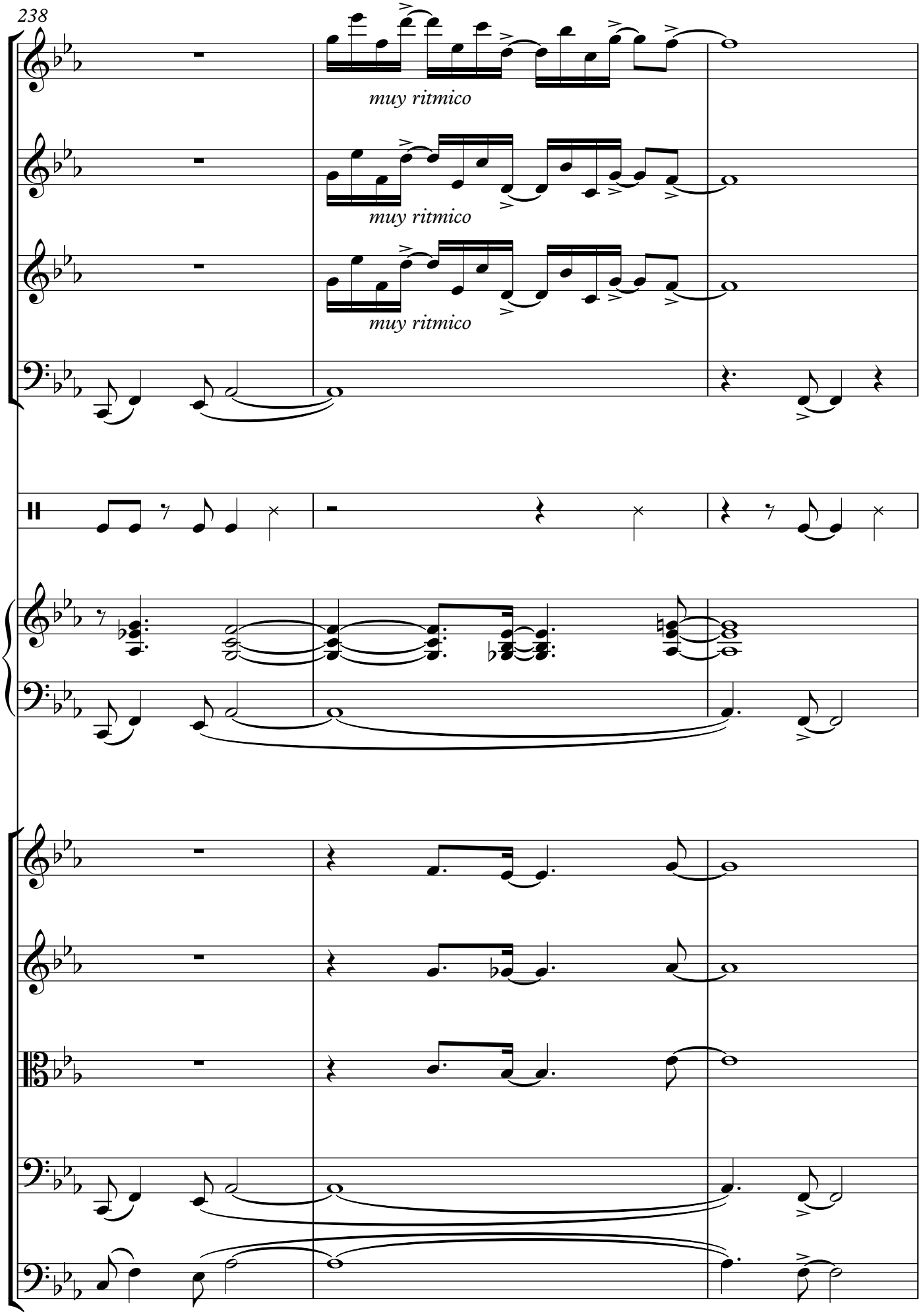
238
muy ritmico
muy ritmico
muy ritmico

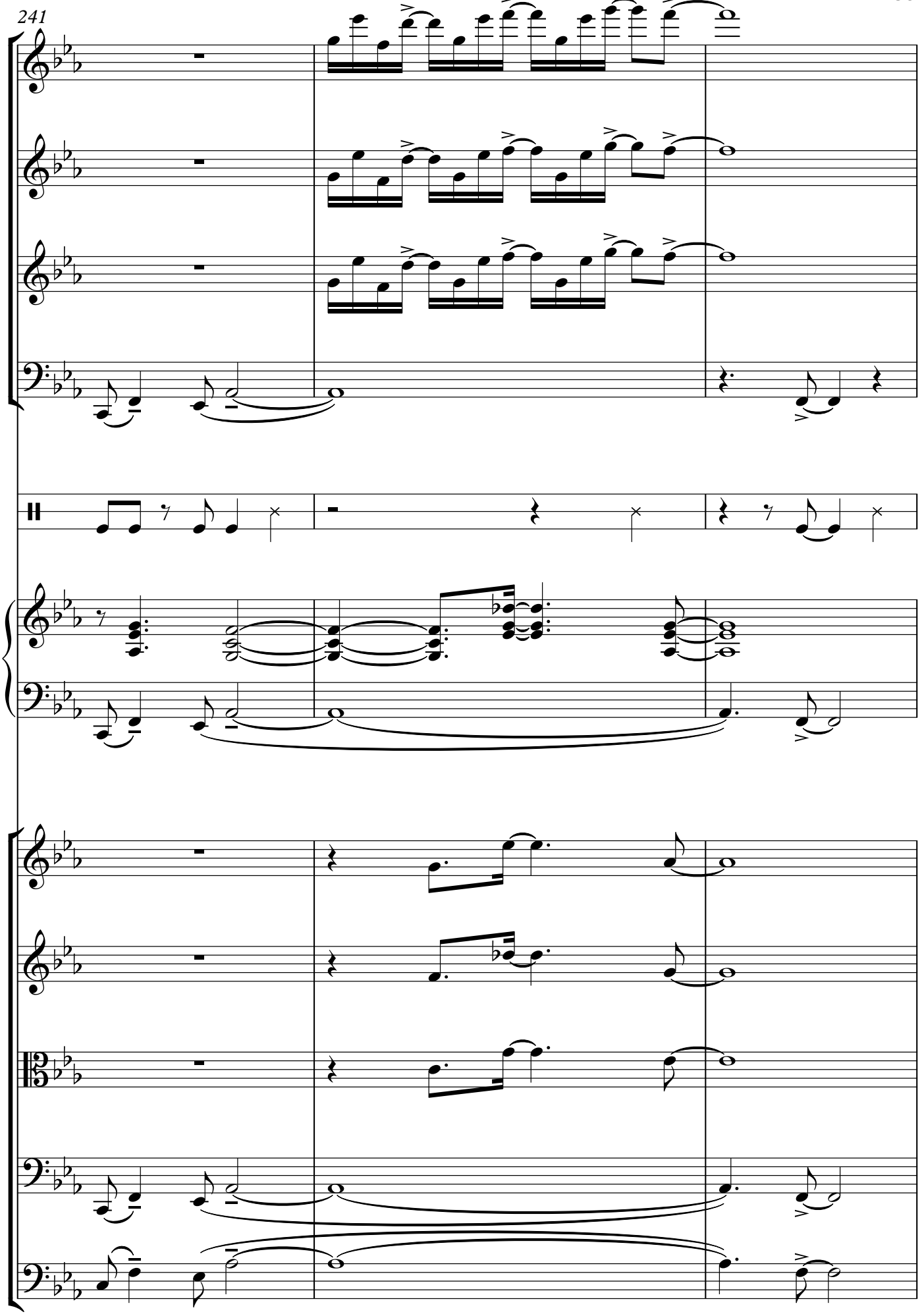
241

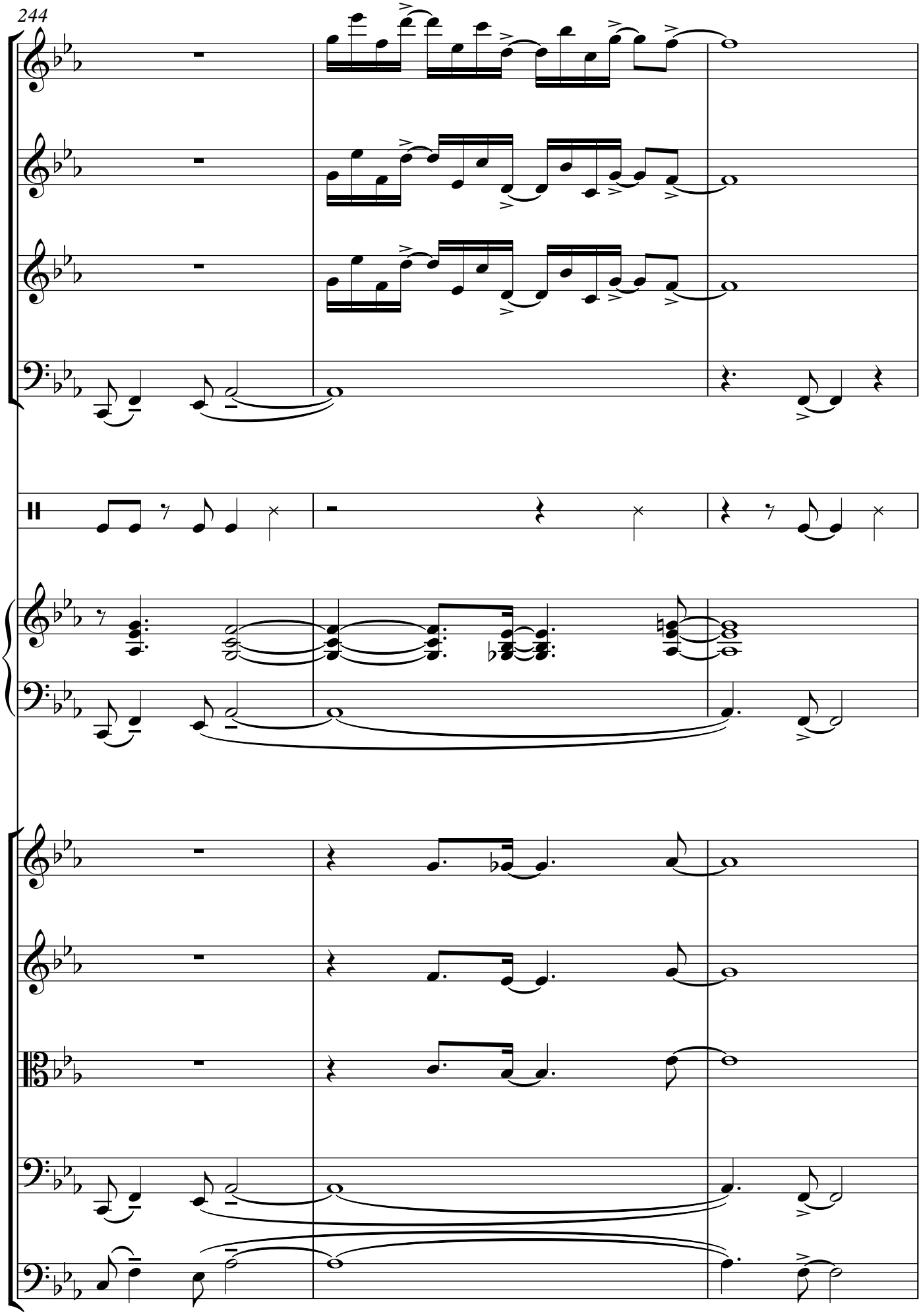
244

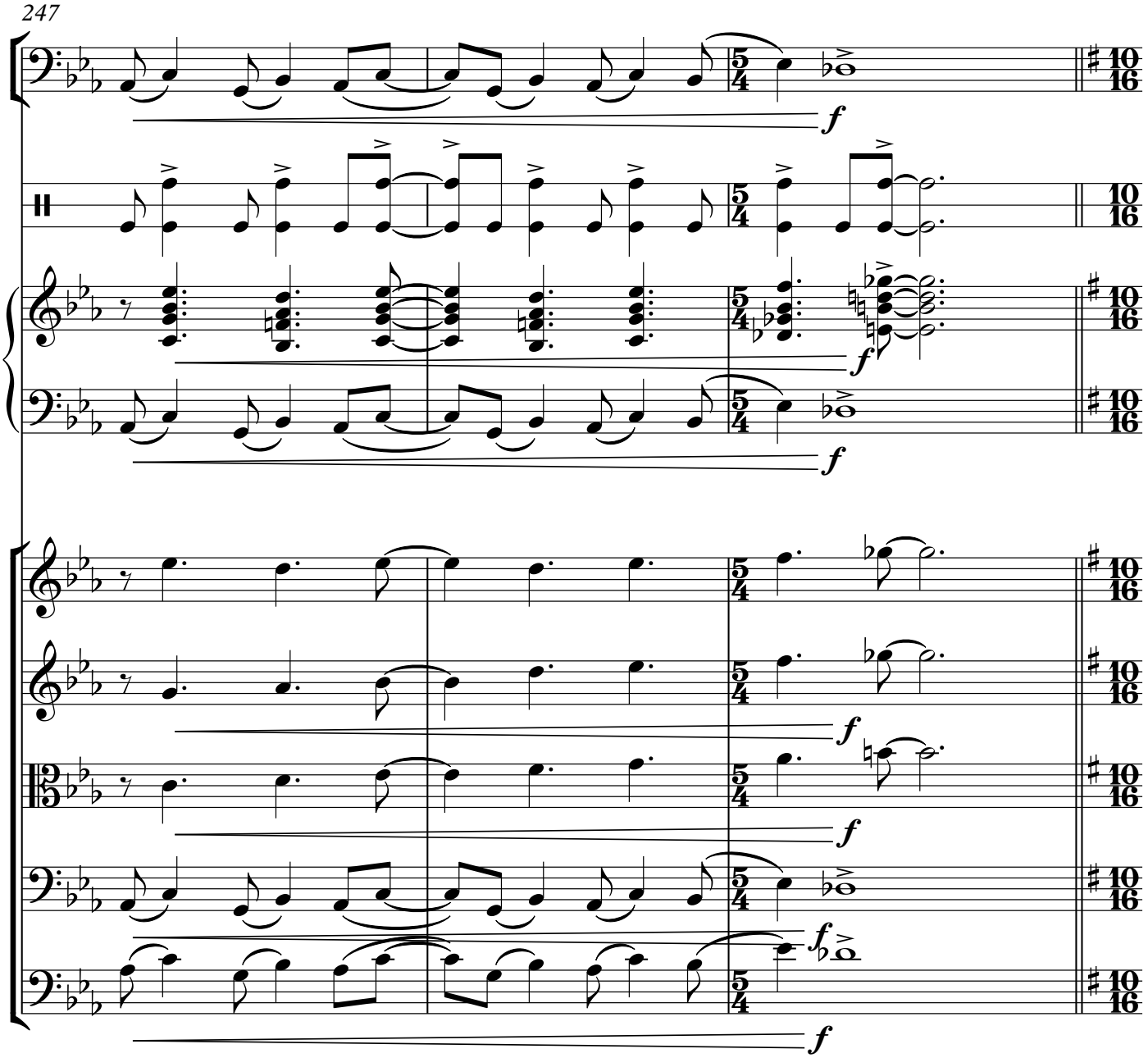
247

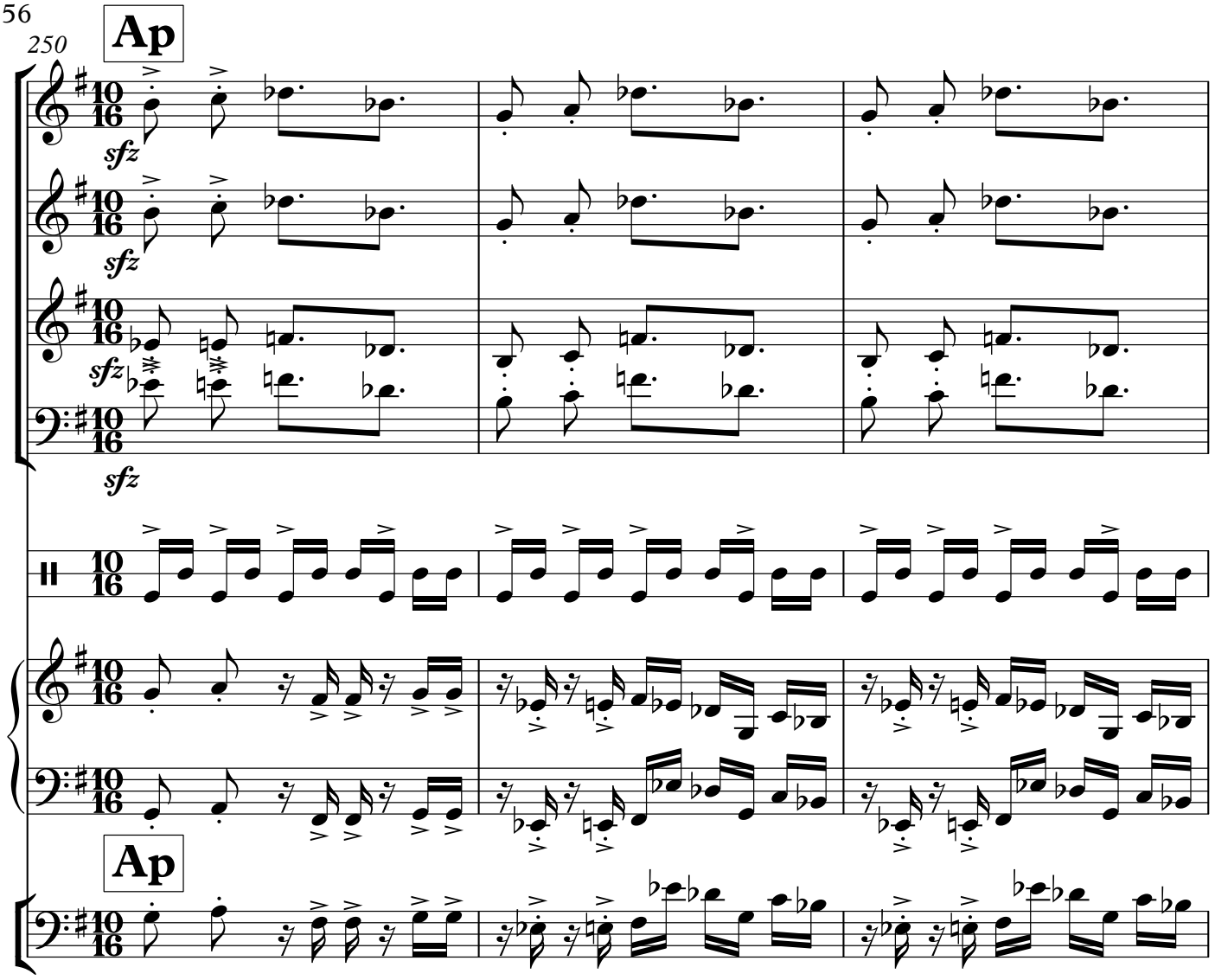
Ap
250
sfz
sfz
sfz
sfz
Ap

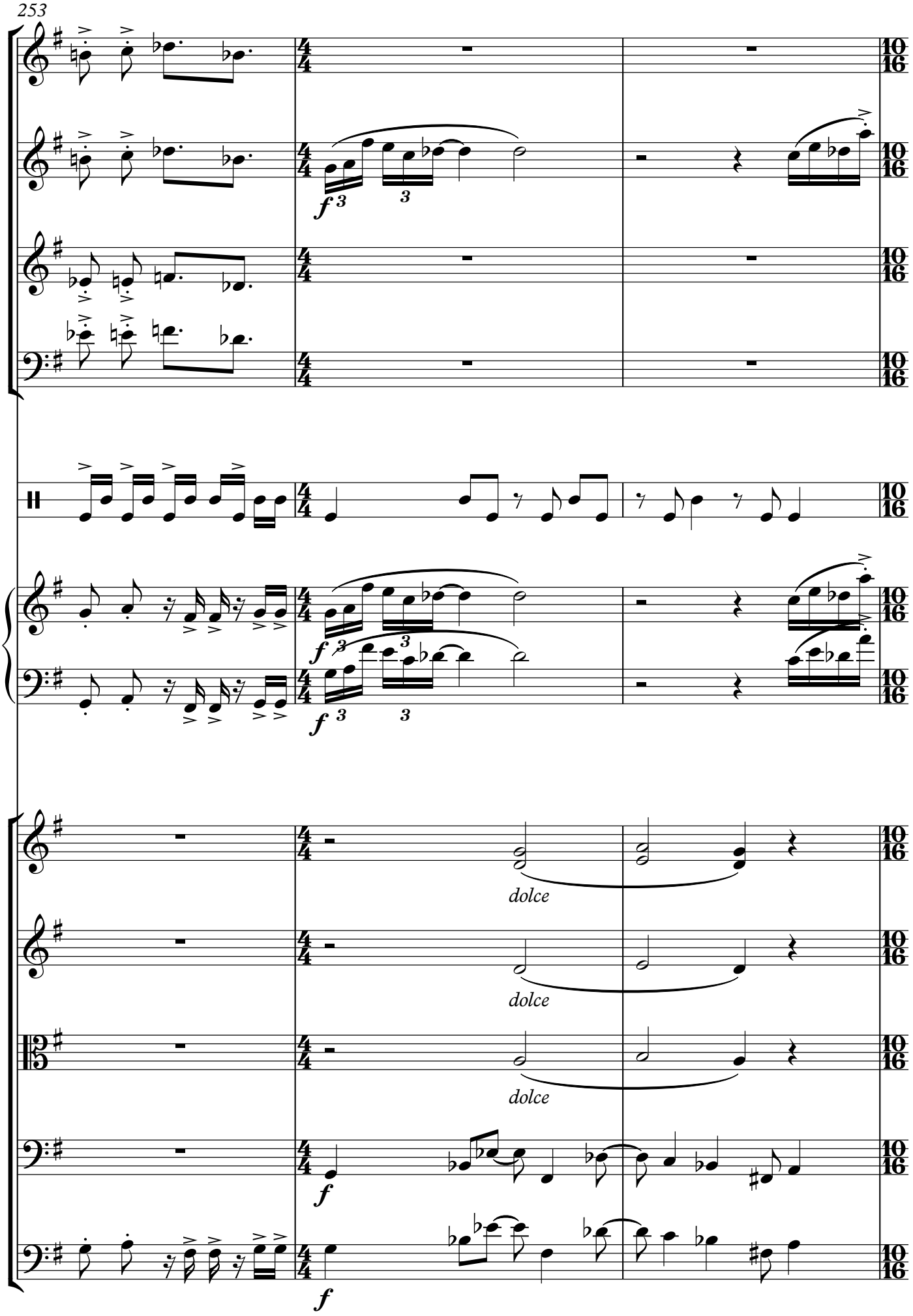
253
f
dolce
dolce
dolce
f
f

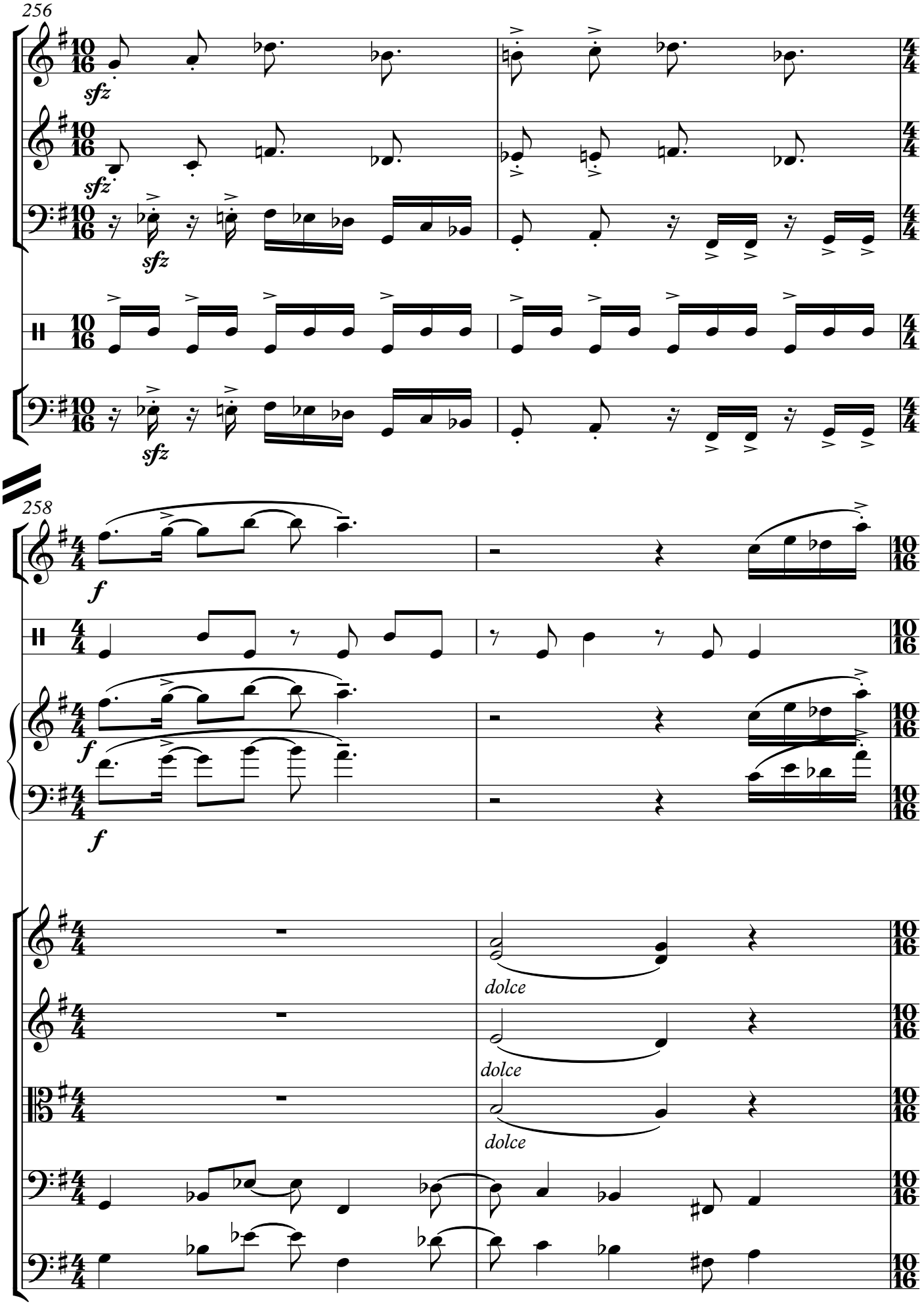
256
sfz
sfz
sfz
sfz
258
f
f
f
dolce
dolce
dolce

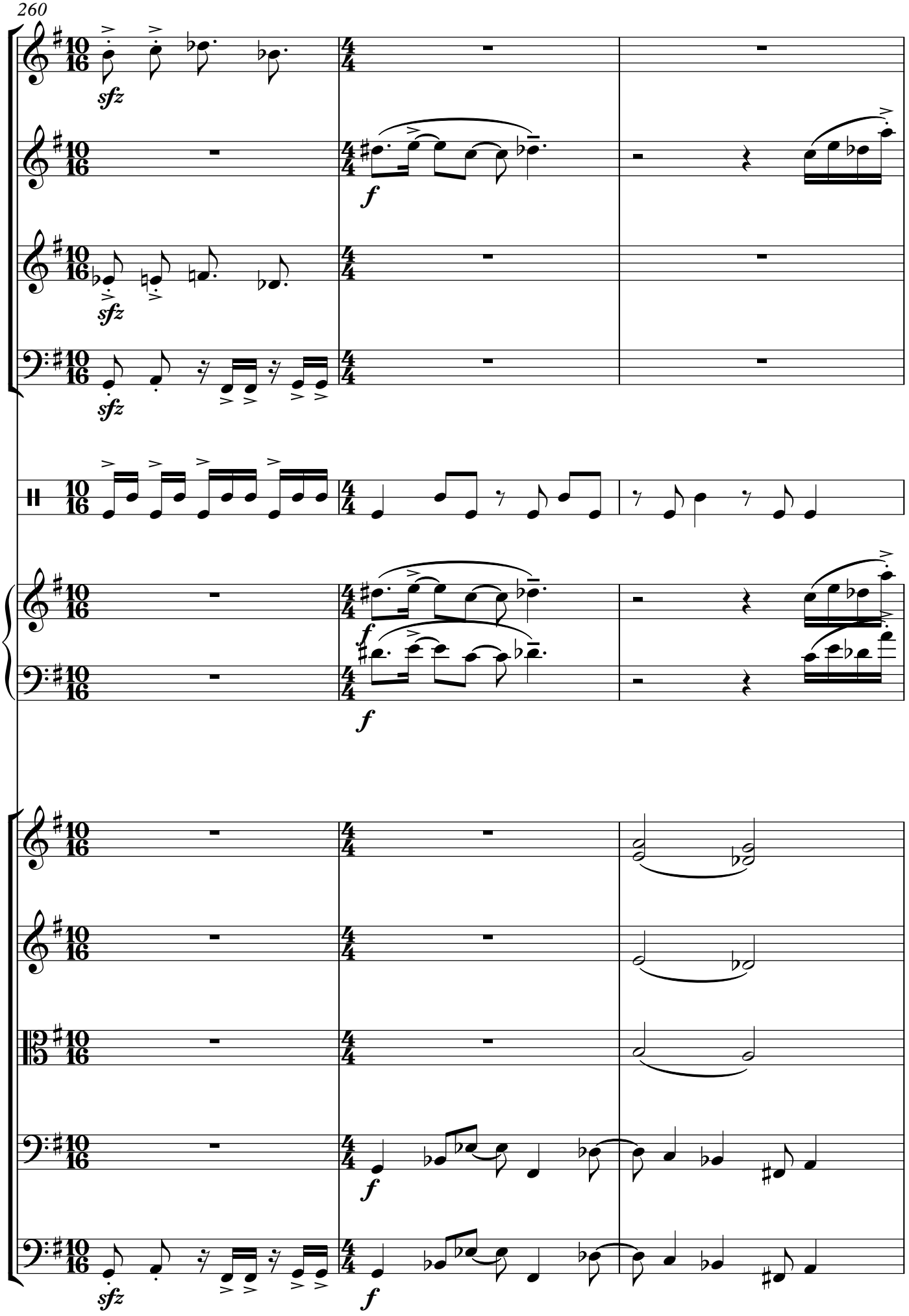
260
sfz
f

263

Coda

266 ♩=♩

Coda

mf

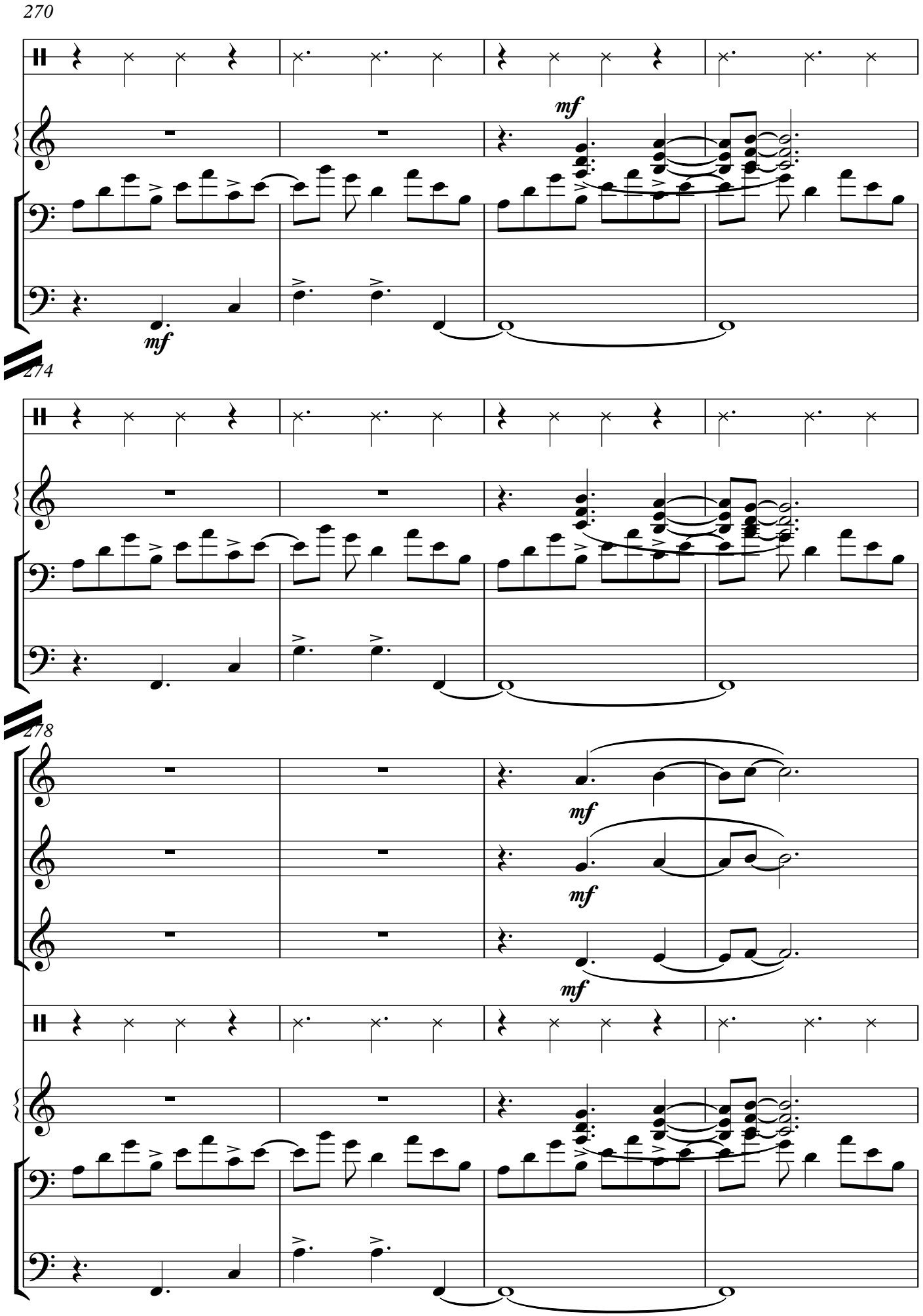
270
mf
mf
274
278
mf
mf
mf

282

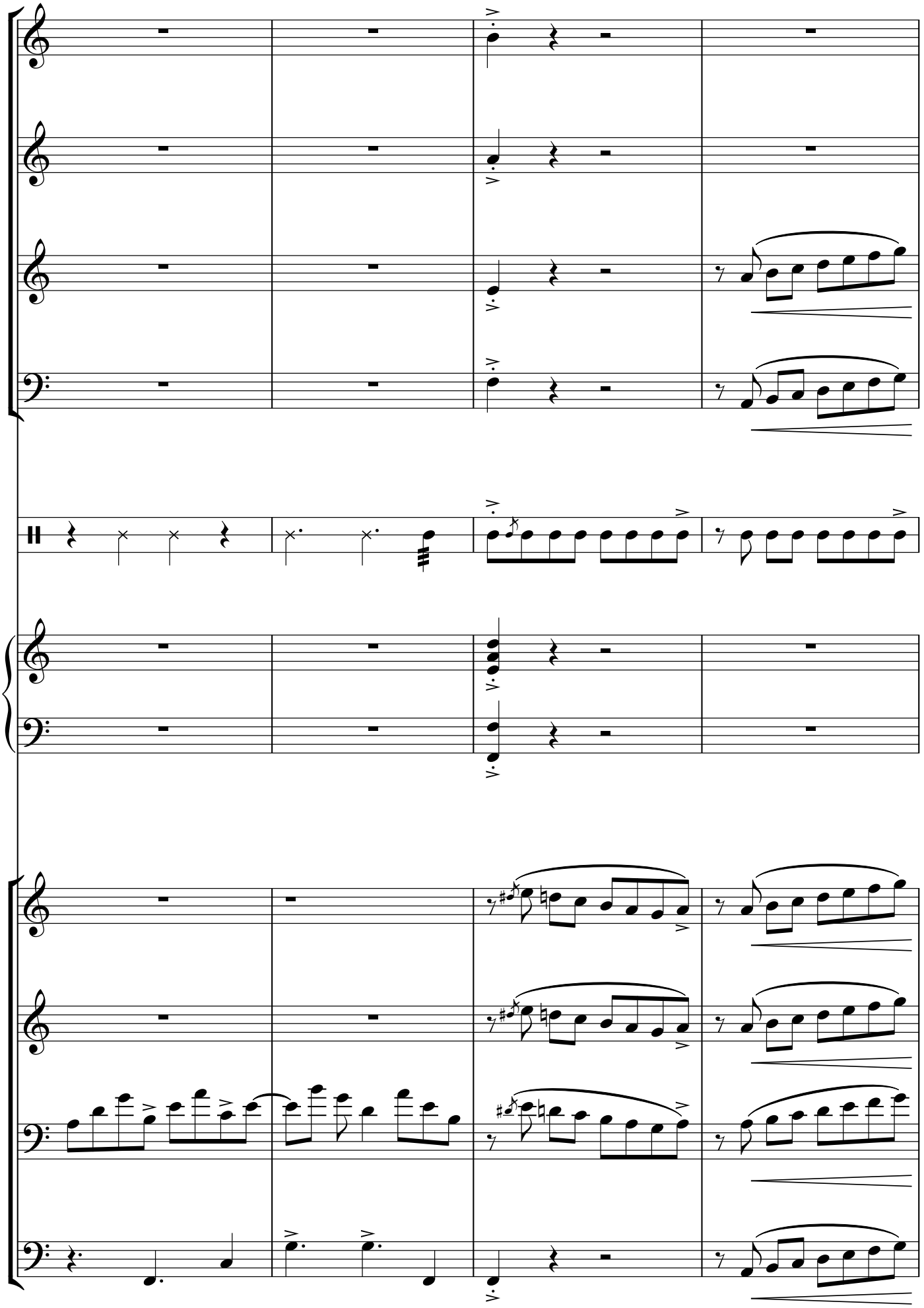

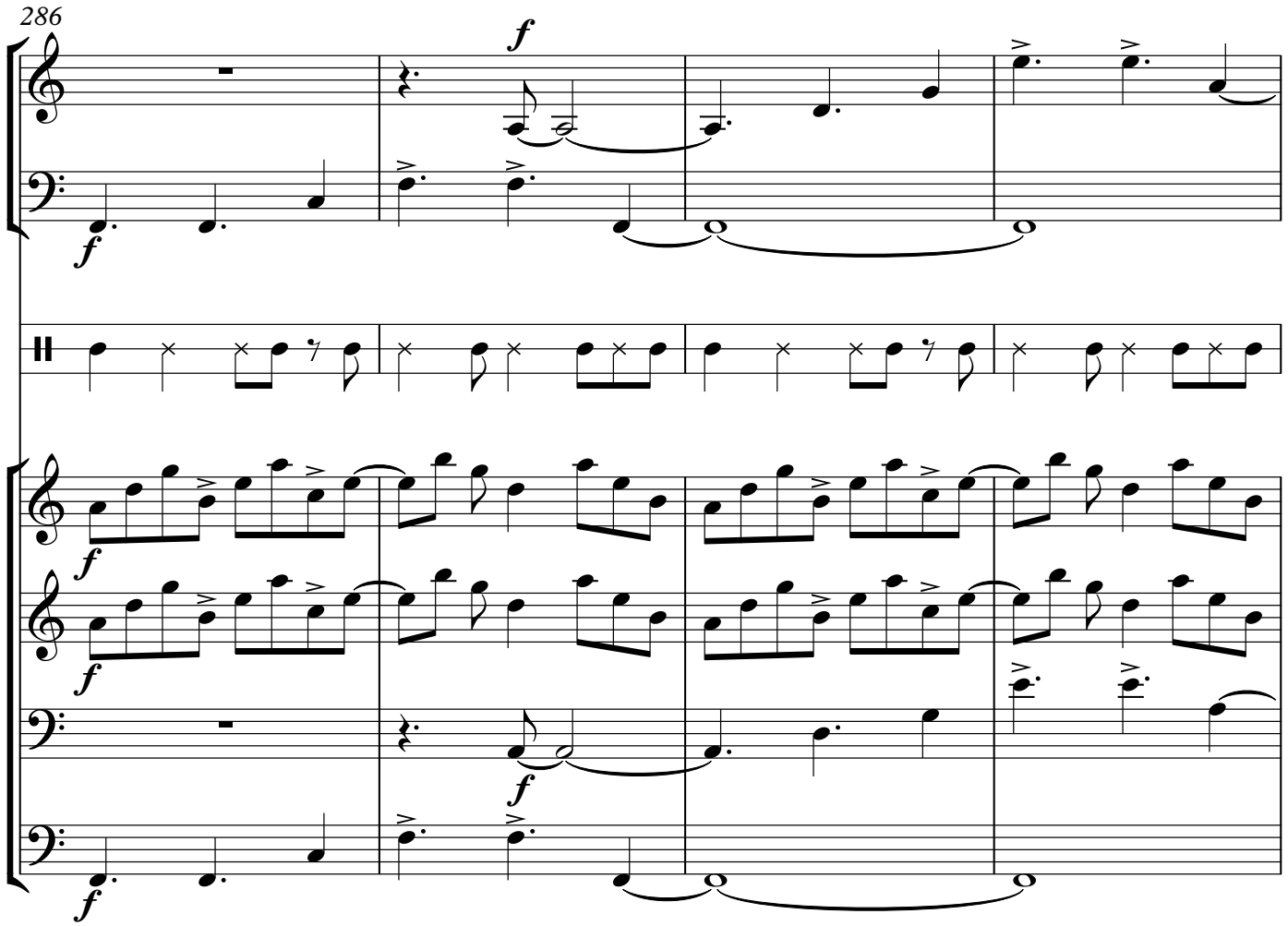
286
f
f
f
f
f
f

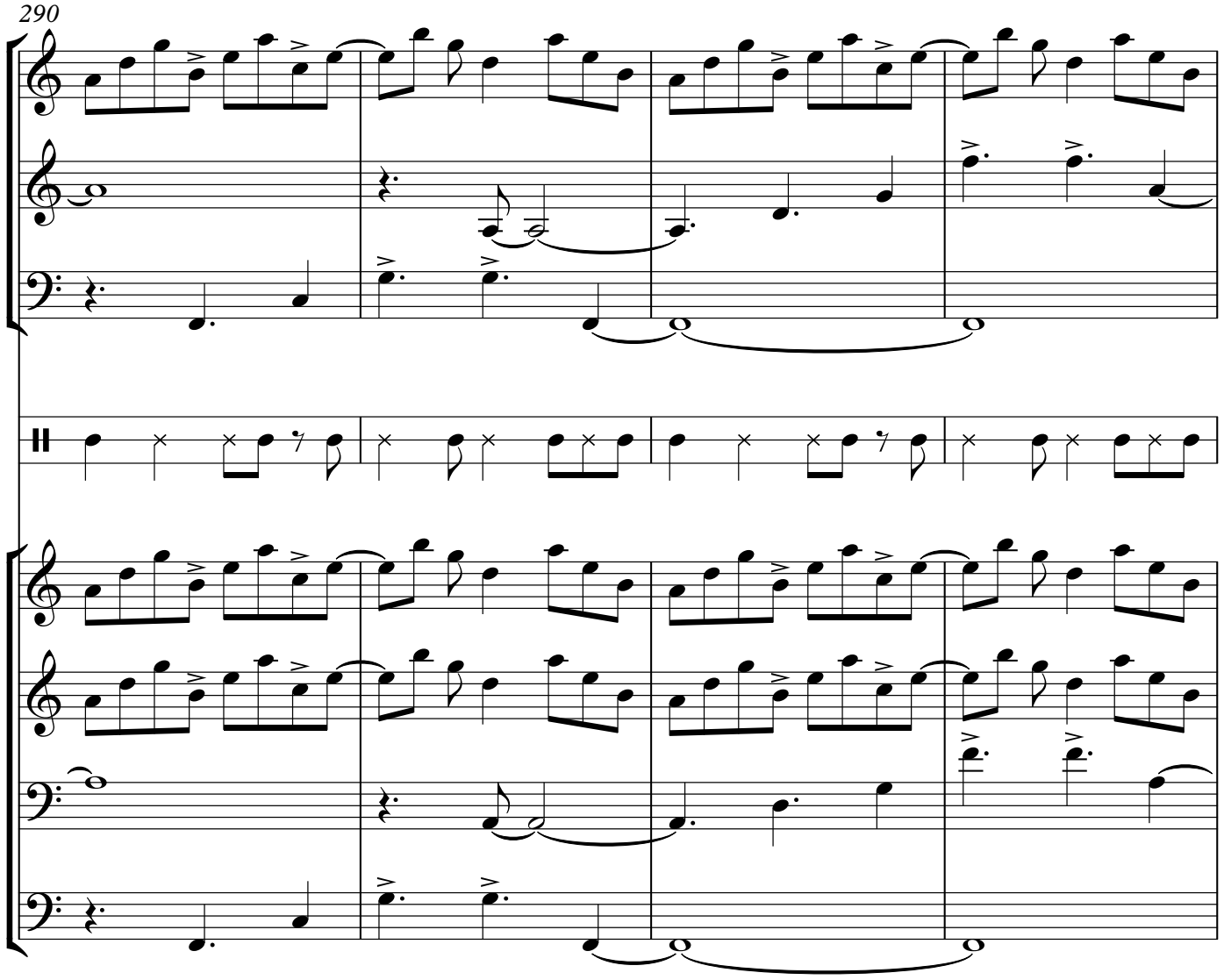
290

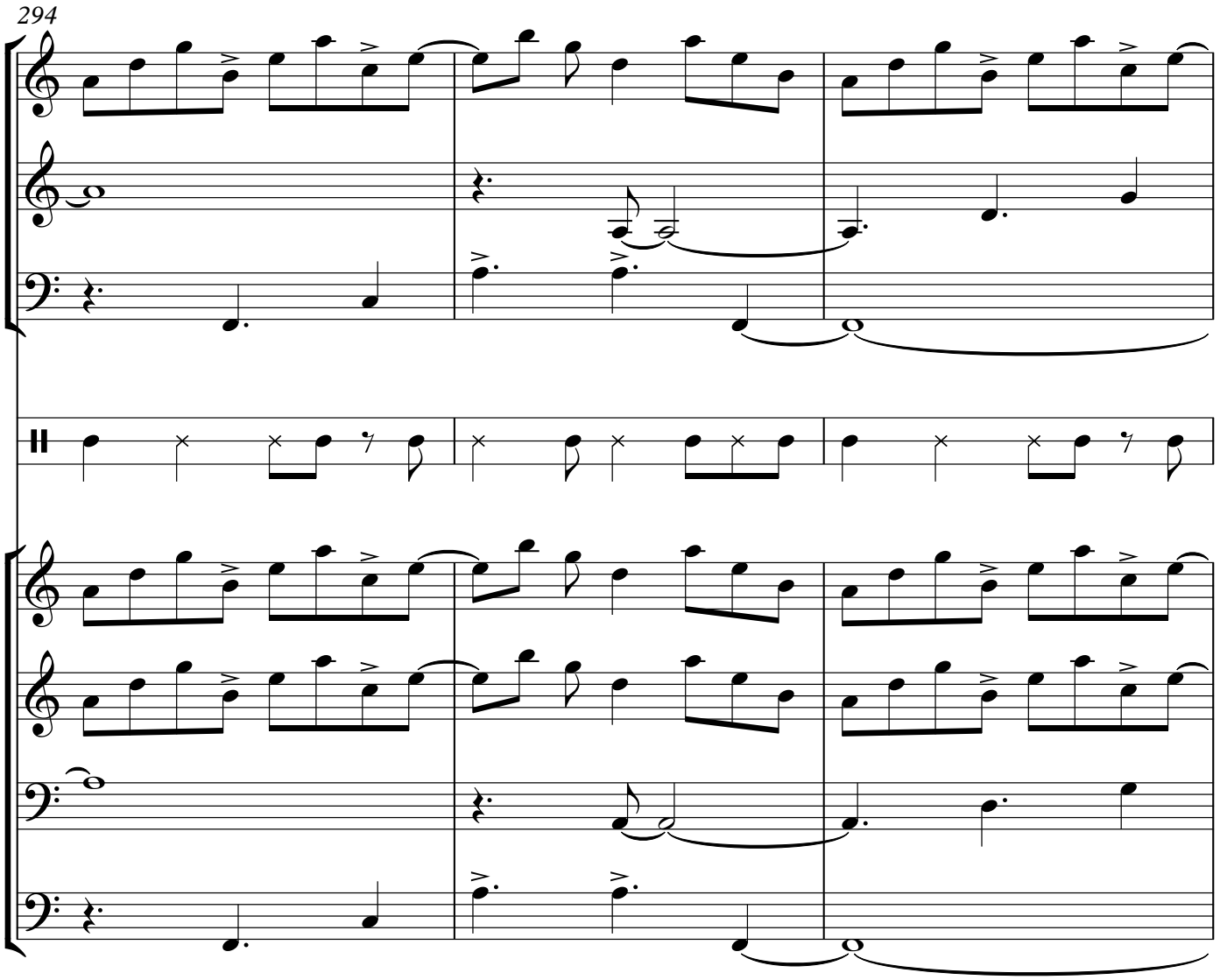
294

297

