

UCLA
Contemporary Music Score Collection

Title

Tanzen

Permalink

<https://escholarship.org/uc/item/24s6g3wx>

Author

Arcos Vilanova, Diana

Publication Date

2020

TANZEN

*For the Barcelona Clarinet
Players*

INSTRUMENTATION

2 Clarinets in Bb

Basset Horn

Bass Clarinet

DURATION

Ca. 7 min.

LEGEND

Slap.

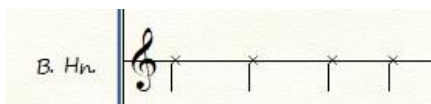

Basset horn: take out the embouchure and hit the tube overture with the palm of the hand.

All the players must hit the floor with one foot at the moment indicated in the foot staff.

The indications to play with air must be kept until a new one is indicated.

From rehearsal number 8 until rehearsal number 21, play *ordinario*.

Score Transposed

TANZEN

For the Barcelona Clarinet Players

♩ = 94 (♩ = 140)

Diana Arcos Vilanova

Clarinet in B \flat 1

Clarinet in B \flat 2

Basset Horn

Bass Clarinet

B \flat Cl. 1

B \flat Cl. 2

B. Hn.

B. Cl.

5

B \flat Cl. 1

B \flat Cl. 2

B. Hn.

B. Cl.

1

7

B \flat Cl. 1

B \flat Cl. 2

B. Hn.

B. Cl.

9

B \flat Cl. 1

B \flat Cl. 2

B. Hn.

B. Cl.

ff f *mf f* *ff f* *mf f* *mf*

ff f *mf f* *mf f* *ff* *f*

ff *f* *ff f* *mf f* *mf*

ff f *mf f* *mf* *ff f* *mf f* *mf*

11

B \flat Cl. 1

B \flat Cl. 2

B. Hn.

B. Cl.

ff *f* *mf f* *mf* *ff f* *mf f* *mf f*

ff *f* *ff* *f*

ff f *mf* *f* *ff f* *mf f*

ff *f* *mf f* *mf* *ff f* *mf f*

2

13

B \flat Cl. 1

B \flat Cl. 2

B. Hn.

B. Cl.

This block contains the musical notation for measures 13 and 14. It features four staves: B \flat Cl. 1, B \flat Cl. 2, B. Hn., and B. Cl. The notation includes dynamic markings such as *ff*, *f*, and *mf*, along with slurs and accents. A rehearsal mark '2' is located at the top left of the page, and the measure number '13' is written above the first staff.

15

B \flat Cl. 1

B \flat Cl. 2

B. Hn.

B. Cl.

This block contains the musical notation for measures 15 and 16. It features four staves: B \flat Cl. 1, B \flat Cl. 2, B. Hn., and B. Cl. The notation includes dynamic markings such as *ff*, *f*, and *mf*, along with slurs and accents. A rehearsal mark '2' is located at the top left of the page, and the measure number '15' is written above the first staff.

17

B \flat Cl. 1

B \flat Cl. 2

B. Hn.

B. Cl.

ff mf

ff mf

ff mf < f

ff mf

ff f

3

19

B \flat Cl. 1

B \flat Cl. 2

B. Hn.

B. Cl.

mf f mp mf mp fmf

mf

mf f mp mf mp fmf

21

B \flat Cl. 1

B \flat Cl. 2

B. Hn.

B. Cl.

f mf *ff f* *mf*

f *mf mp* *mf*

f *mf* *f* *mf*

f mf *ff f* *mf*

23

B \flat Cl. 1

B \flat Cl. 2

B. Hn.

B. Cl.

ff f mf *ff mf mp* *f*

ff f *mp* *ff mp* *mf*

ff *f* *ff* *f*

ff f *mf ff mp* *mf*

4

25

B \flat Cl. 1

B \flat Cl. 2

B. Hn.

B. Cl.

ff *f* *mp* *f* *mf* *f* *f*

ff *f* *mp* *f* *mf* *f* *mf* *f*

ff *f* *mf* *f* *f*

ff *f* *mf* *f* *mf* *f*

27

B \flat Cl. 1

B \flat Cl. 2

B. Hn.

B. Cl.

ff *p* *f* *p* *mp*

mf *f* *mp* *f* *mp* *mf*

f *ff* *f* *mp*

mf *f* *f* *mf*

29

B \flat Cl. 1

B \flat Cl. 2

B. Hn.

B. Cl.

5

31

B \flat Cl. 1

B \flat Cl. 2

B. Hn.

B. Cl.

33

B \flat Cl. 1

B \flat Cl. 2

B. Hn.

B. Cl.

35

B \flat Cl. 1

B \flat Cl. 2

B. Hn.

B. Cl.

6

37

B \flat Cl. 1

B \flat Cl. 2

B. Hn.

B. Cl.

f *p* *mf* *f* *f* *p* *mf* *f*

f *p* *mf*

f *p* *mf* *f* *p* *mf*

39

B \flat Cl. 1

B \flat Cl. 2

B. Hn.

B. Cl.

p *mf* *mp* *f*

p

f *mf* *f* *mf* *f*

f *mf* *mp* *f*

41

B \flat Cl. 1

mf *ff* *p* *ff*

B \flat Cl. 2

f *mf* *ff* *p* *ff*

B. Hn.

mf *ff* *p* *ff*

B. Cl.

mf *ff* *p* *ff*

7

43

B \flat Cl. 1

f *ff*

B \flat Cl. 2

f *ff*

B. Hn.

f *ff*

B. Cl.

f *ff*

8

45

B \flat Cl. 1 *mf* *f* *mf* *f*

B \flat Cl. 2 *mf* *p* *mf* *p*

B. Hn. *mf* *p* *mf* *p*

B. Cl. *mf* *p*

49

B \flat Cl. 1 *mf*

B \flat Cl. 2 *mp* *f* *mf*

B. Hn. *mp* *f* *mf*

B. Cl. *f* *mf*

9

53

$\text{♩} = 70$ $\text{♩} = 140$

B \flat Cl. 1 *p* *pp* *mf*

B \flat Cl. 2 *f* *pp* *f*

B. Hn. *pp* *mf*

B. Cl. *f* *pp* *mf*

56

B♭ Cl. 1

B♭ Cl. 2

B. Hn.

B. Cl.

p *f*

mf *mf*

p *mf* *pp* *mf*

p *mf* *mf*

10 ♩ = 70

59

B♭ Cl. 1

B♭ Cl. 2

B. Hn.

B. Cl.

ff *p*

ff *p* *f*

ff *p* *f* *p*

ff *p* *f* *p*

63 ♩ = 140 11

B♭ Cl. 1

B♭ Cl. 2

B. Hn.

B. Cl.

p *pp*

p *pp* *mf*

pp *f*

pp

Take out the embouchure and hit the
overture of the tube with the palm of the hand.

B \flat Cl. 1 *mp*

B \flat Cl. 2

B. Hn.

B. Cl. *p*

B \flat Cl. 1

B \flat Cl. 2

B. Hn.

B. Cl. *p*

B \flat Cl. 1

B \flat Cl. 2

B. Hn.

B. Cl. *mf* *p* *f*

76

B \flat Cl. 1

B \flat Cl. 2

B. Hn.

B. Cl.

pp

79

B \flat Cl. 1

B \flat Cl. 2

B. Hn.

B. Cl.

12

82

B \flat Cl. 1

B \flat Cl. 2

B. Hn.

B. Cl.

Reattach the embouchure

mf *f* *mf* *f*

16

TANZEN

85

B \flat Cl. 1 *mf* *f* *p* *mf* *f*

B \flat Cl. 2 *mf* *f* *p*

B. Hn. *mp*

B. Cl. *p* *pp*

13

88

B \flat Cl. 1

B \flat Cl. 2 *mp*

B. Hn. *p* *mp*

B. Cl. *mp* *p* *mp*

93

B \flat Cl. 1 *mp* *f*

B \flat Cl. 2 *mp* *p* *mp* *p* *mp* *f*

B. Hn. *p* *mp* *p* *mp* *f*

B. Cl. *p* *mp* *p* *mp* *f*

14

98

B \flat Cl. 1
B \flat Cl. 2
B. Hn.
B. Cl.

15 ♩ = 70

103

B \flat Cl. 1
B \flat Cl. 2
B. Hn.
B. Cl.

109

allargando

B \flat Cl. 1
B \flat Cl. 2
B. Hn.
B. Cl.

114 *a tempo*

118 16 ♩ = 140

121

124 17

B♭ Cl. 1
p possibile *mf* *f* *f* *p*

B♭ Cl. 2
p possibile *mf* *f* *p*

B. Hn.
p possibile *mf* *f*

B. Cl.
p possibile *mf* *f*

129

B♭ Cl. 1

B♭ Cl. 2

B. Hn.

B. Cl.

134 18

B♭ Cl. 1

Foot

B♭ Cl. 2

Foot

B. Hn.

Foot

B. Cl.

Foot

139

B \flat Cl. 1
Foot
B \flat Cl. 2
Foot
B. Hn.
Foot
B. Cl.
Foot

144

B \flat Cl. 1
Foot
B \flat Cl. 2
Foot
B. Hn.
Foot
B. Cl.
Foot

20

149

B♭ Cl. 1
Foot

B♭ Cl. 2
Foot

B. Hn.
Foot

B. Cl.
Foot

21

154

B♭ Cl. 1

B♭ Cl. 2

B. Hn.

B. Cl.

156

B \flat Cl. 1

f *mf* *f* *mf*

B \flat Cl. 2

f *mf* *f* *mf*

B. Hn.

f *mf* *f* *mf*

B. Cl.

f *mf* *f* *mf*

158

B \flat Cl. 1

p *mf* *p* *mf* *p*

B \flat Cl. 2

p *mf* *p* *mf* *p*

B. Hn.

p *mf* *p* *mf*

B. Cl.

p *mf* *p*

160 22

B♭ Cl. 1
p *mf* *f* *p* *mf*

B♭ Cl. 2
p *mf* *f* *p* *f* *mf*

B. Hn.
p *mf* *f* *p* *f* *mp*

B. Cl.
p *mf* *f* *p* *mf* *mp*

162

B♭ Cl. 1
p *f* *mf* *f* *p*

B♭ Cl. 2
f *p* *mf* *f* *p*

B. Hn.
f *p* *f* *mf* *p*

B. Cl.
mf *f* *p* *f* *mf* *f* *p*

164 23

166

168

B \flat Cl. 1

B \flat Cl. 2

B. Hn.

B. Cl.

24

170

B \flat Cl. 1

B \flat Cl. 2

B. Hn.

B. Cl.

172

B \flat Cl. 1

B \flat Cl. 2

B. Hn.

B. Cl.

mf f mf f mf f p f

mf f p p f p

mf f mp f p mf f

f mp f mf p

25

174

B \flat Cl. 1

B \flat Cl. 2

B. Hn.

B. Cl.

p f mf f mf f mp p ff pp

f mf f mf f mp p ff pp

f mf f mf f mp p ff pp

f mf f mf f mp p ff pp