

UCLA

Contemporary Music Score Collection

Title

Bosques Primarios

Permalink

<https://escholarship.org/uc/item/26w9f4xs>

Author

Ortiz, Víctor

Publication Date

2020

... a la Maestra Jimena Eliz Becerra

Bosques Primarios

(Nouvelle versión 2014)

Pour piano soliste et ensemble

Víctor Ortiz

Bosques Primarios

Instrumentation:

Flûte (Flûte en Do/ picc.)

Clarinete (piccolo Mib/Sib/ B. Sib)

Percussion :

- 1 Triangle
- 3 Cymbales suspendus (A, M, G)
- 1 Tam tam
- 5 Wood blocks
- 1 jeu de bongos
- 3 Tom-toms (A, M, G)
- 1 jeu de crotales (acordes)
- 1 Glockenspiel
- 1 Vibraphone

Céleste

Piano (soliste)

Violon

Violoncelle

Modes de jeu:

* Toutes les hauteurs sont écrits en note réel sauf la céleste, glockenspiel et crotales.

* la cadenza est écrite sans chiffre de mesure

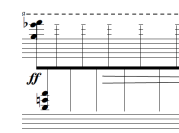

= Les croches sans tête (hauteurs) elles conservent les notes précédentes.

= Écriture proportionnelle

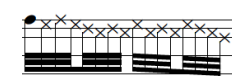

= Passage avec liberté des hauteurs

= Réserve de boucle

◆◆ ◆◆ = les mordants seront jouez avec un intervalle de 1/2 tone vers haut ou vers bas.

Fl. *p* *pppp* *p*

Cl. *p* *ppp* *pp* *pppp* *ppp*

Perc. (Wood. blk.) *pp* *Vib* *Glsp* *ppp*

Cél. *pp* *(sempre pp)*

Pno. *pp* *(sempre pp)*

Vln. *p* *ppp* *pp* *ppp* *pp*

Vc. *pppp* *pp* *ppp* *pp*

Fl. *ppp* *p* *pp*

Cl. *ppp* *p* Cl. picc.

Perc. *pp* *sf* *ppp*

Tom toms

Bongoes

Glsp

(sempre ppp)

Cél. *(sempre ppp)*

Pno. *(sempre ppp)*

mf *pp*

Vln. *ppp* *pp* *mp* *p* *p* *pp*

jeté

Vc. *pp* *p* *pp*

Un peu plus inquiet (♩ = 52-54 ca.)

5/4

3/4

3/8

5/4

(2/4)

muta a picc.

Fl. *pp* *mp* *pp* *mp* *p* *ppp*

Cl. *pp* *mf* *p* *ppp*

Perc. *ppp* *pp* *pp* *pp*

Cél. *pp* *mp* *p* *ppp* *pp*

Glsp *Glsp*

Un peu plus inquiet (♩ = 52 ca.)

5/4

3/4

3/8

5/4

(2/4)

Pno. *pp* *p* *pp* *mf* *pp sub.* *sf pp sub.*

loco. *8^{va}* *8^{va}* *8^{va}* *8^{va}*

8^{va} *8^{va}* *8^{va}* *8^{va}*

Vln. *pp* *pp < mf* *p* *ppp* *p* *pp*

Vc. *pizz.* *mf*

jeté *moito vib.* *vib. rall.* *al.* *non vib.*

Fl. Do

Fl.

Cl.

Perc.

Wood blocks

Cél.

Pno.

Vln.

Vc.

(8^{va})

(sempre ppp)

(simile)

- Percussion (Perc.):** Includes a **Vib** (Vibraphone) section. The part is more rhythmic, with various articulations and dynamics ranging from *f* to *pp*.
- Violin (Vln.):** Features a sparse part with slurs and dynamics ranging from *p* to *ppp*.
- Viola (Vc.):** Features a sparse part with slurs and dynamics ranging from *pp* to *ppp*.

$\frac{3}{8} + \frac{2}{4}$

4

(2)

Fl. *ppp* *pppp mp* *ppp pp* *ppp*

Cl. *ppp* *pppp sf* *mf* *p* *ppp* *p* *ppp*

Perc. *Vib* *mf* *pp* *mp* *pp* *(sempre pp)*

Wood blocks *mf* *pp* *(sempre pp)*

Cél. *pp* *sf* *pp* *f* *pp* *(sempre pp)*

$\frac{3}{8} + \frac{2}{4}$

4

(2)

Pno. *pp* *mf* *pp* *(sempre pp)*

Vln. *p* *pp* *f* *mf* *p* *ppp* *p* *ppp*

Vc. *mf* *mp* *p* *pp* *ppp*

jeté arco

2/4 **4/8** **4/4** **Énergique** ♩ = 74-76 ca.

Fl. *p* *f* *mp* *pp*

Cl. *p* *f* *mp* *pp*

Perc. (Wood. blk.) *pp* *f*

Cél.

2/4 **4/8** **4/4** **Énergique** ♩ = 74-76 ca.

Pno. *ff* *p* *pp* *p* *pp* *mf* *p*

Vln. *p* *f* *mp* *pp*

Vc. *pp* *p* *f* *mp* *pp*

Fl. *sfpp* *sfpp* *sfpp*

Cl. Clarinette. Basse. *sfpp* *f*

Perc. (Wood. blk.) *mf* *mp* *p* Tom toms *f* *pp*

rall. *al*

Cél. *sf* *sf* *sf* *sf* *sf* *sf* *sf*

Perc. *sfpp* *sfpp* *sfpp*

(8^{va}) *sfpp* *sfpp* *sfpp*

(5/4)

Vln. *sfpp* *sfpp* *sfpp*

Vc. *sfpp* *sfpp* *mf* *pp* *sfpp*

5/4

4/4

Fl. *mf* *p* *f*

Cl. *pp* *mp* *p* *f* Cl. S.

Perc. Wood blocks *f*

5/4

4/4

5/4

Cadenza

Pno. *sf* *p* *f*

(très régulier ♩ = 92 ca.)

libre et toujours très agile

Vln. *f*

Vc. *f*

Pno.

p *pp* *f* *molto rall.* *pp sfz* *pp* *mf* *p* *pp*

(4)

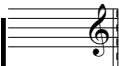
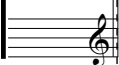
Fl. 
Cl. 

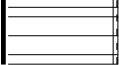
Perc. 

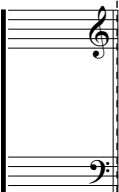
Cél. 

(4)

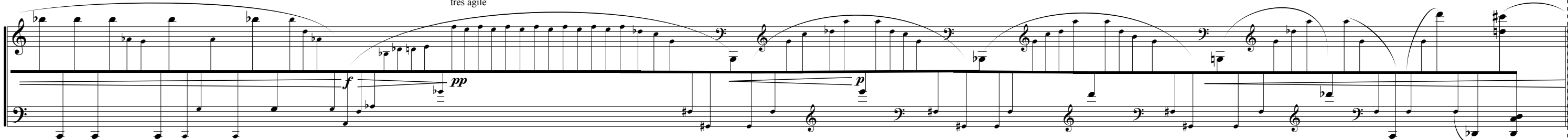
Pno. 
très agile
f *pp* *p*

Vc. 

4 Précise et énergique ♩ = 82-84 ca.

5

2

4

(3)

Fl. *sfp*

Cl. *sfp*

Perc. Bongoes *sf* Tom toms *sf* Wood blocks *sf* *sf sf sf sf sf* simile *p f p*

Cél. *sf sf sf sf sf* simile

4 Précise et énergique ♩ = 82-84 ca.

5

2

4

(3)

Pno. *sf sf sf sf mp mf p sf*

Vcl. *sfp sfp sfp sfp*

3/4

4/4

4/8

3/8

4/4

Fl. *sfz* *sfp* *sfp* *sfp*

Cl. *sfp* *sfp* *subito p* *sfp* *sfp*

Perc. (Wood. blk.) (simile) (Tom toms) *p* *sfpz* (Bongoes) *p* *sf* *sf* *sf* *sf* *sf* *sf* *sf*

Cél. (simile)

3/4

4/4

4/8

3/8

4/4

Pno. *sf* *sf* *sf* *sf*

Vln. *sfp* *subito p* *sfp* *sf* *sfp*

Vc. *sfp* *sfpz* *subito p* *sfp*

3 5 4 3 (4)

65 Fl. *sf* *ff* *subito p* *sfp* *sfp*

Cl. *sfp* *sfp*

Perc. (Wood. blk.) *sf* *sf* *p* *f* *sf* *sf* (Bongoes) *p* *f* (Tom toms) *sf* *sf* *sf*

Cél. *sf* *sf* *sf* simile

3 5 4 3 (4)

65 Pno. *sf* *ff* *sf* *sf*

Vln. *ff* *sfp* *sfp*

Vc. *sfp* *ff* *subito p* *sfp* *sfp*

2/4

5/8

3/8

4/4

3/4

(4)

Fl. *sf sf sf*

Cl. *sf p*

Perc. (Wood. blk.) *sf p f p f p sf sf sf pp sf (Tom toms) p sf sf p*

Cél. *sf*

trm. rall. al

(Bongoes)

2/4

5/8

3/8

4/4

3/4

(4)

Pno. *sf*

Vln. *sf p*

Vc. *sf p*

4

5/4

4

(3/8)

76

Fl. *sf p* *sfp sfp sfp sfp* *sfp sf f* *ppp* *picc.*

Cl. *sf p sfp* Clarinette. Basse. *sfp sf f* *ppp* Cl. S.

Perc. (Wood. blk.) *sf sf* (Tom toms) *sf sf sf sf sf sf* (Bongoes) *ff* *ppp*

Cél. *sf* *sf*

Fl.

Perc.

4

5/4

4

(3/8)

76

Pno. *sf sf* *pp* *f* *rall.* *p*

Vln. *sf p* *sfp* *sfp sfp sfp sfp* *sfp sf f* *ppp*

Vc. *sf p* *sfp sfp sfp sfp sfp* *sfp sf* *ppp*

Vln.

Fl. ⁸⁰ *picc.*
mf *pp* *f* *sffz*

Perc. *(ou octave desous)*
Glsp
mf *pp* *f* *sff*

Cél.
f *sffz*

3 **4**

Expressif ♩ = 76 ca.

Muta a fl en Do

Cym. susp.
pp *p* *pp*

Pno. ⁸⁰
mf *p* *ff* *pp* *p* *f* *subito p* *f*

Vln. ^{8va}
mf *pp* *f* *sffz*

3 **4**

Expressif ♩ = 76 ca.

Sp. *trm. rall. al* *Ord.*

4

Fl. *p* *pp* *pp*

Cl. *p* *pp* *ppp*

Perc. *pp* *Vib* *ppp*

Cél. *p* *pp* *p*

4

Pno. *pp* (sempre rall.) (meno vivo e rall) (utiliser ces trois notes en improvisant l'ordre)

Vln. *p* *pp* (simile)

Vc. *p* *pp* (simile)

3/4

(4)

Fl. ⁹⁵ *mp* *pp* *mp* *ppp* *pp*

Perc. *Vib* *p* *pp*

Cél. *mp* *pp* *p*

3/4

(4)

Pno. ⁹⁵ (vivo e molto rall) (utiliser ces cinq notes en improvisant l'ordre) *p* *ppp* *mf* *pp*

Vln. *pp* *mp* *pp* *p* *pp* simile

Vc. *mp* *pp* (arm.) IV *mf* *pp*

4

2/4

5/4

3/4

Fl. ¹⁰⁰ *f* *pp* *mf* *pp*

Cl. *pp* *p* *f*

Perc. *f* *pp* *f* *pp*

Vib

legato *p* *pp*

Cym. susp.

Cél. *sf* *f* *p*

4

2/4

5/4

3/4

Pno. ¹⁰⁰ *f* *mp* *p* *ppp*

(utiliser ces cinq notes en improvisant l'ordre)

léger et agile

rall.

Vln. (mecánico) *p* *pp*

(simile)

Vc. (mecánico) *p* *pp* simile

4

5/4

4

Fl. *sfp* *p* *pp*

105 Cl. *p* *pp* *sfp* *pp* *sfp* *pp*

Perc. *Vib* *f* *pp* *Cym. susp.* *p* *pp*

Cél. *mp* *p* *pp* *p*

(mécanique)

4

5/4

4

Pno.

pp *mf* *ppsub.*

105 Vln. (simile)

Vc. (simile)

110

Fl. *p* *pp* *ppp* *pp* *p* *pp* *p* *pp*

Cl. *mf* *ppp* *ppp* *mf*

Perc. *Vib* *mp* *p* (*sempre p*) *pp* (mecánico) *pp*

Cél. (mecanique) (*sempre p*)

Pno. *p* *ppp* *mp* *pp* *mf* *pp*

Vln. (*simile*)

Vc. *mp* *pp* *p* *pp* *p* *pp* *p*

Cym. susp. 3 *pp*

115

Fl. *p* *pp* *p* *pp* *p* *pp* (simile)

Cl. *pp* *p* *pp* (simile)

Perc. Cym. susp. *Vib* *pp* *mp*

Cél. *(sempre p)* *mp*

Pno. *mp* *ppp* *mf*

Vln. *p* *pp*

Vc. (mécanique) *pp* *p* *pp* (simile)

Fl. *120*
 (simile) *pp* *p* *pp* *p* *pp* (simile)

Cl.
 (simile) *pp* *p* *pp* *p* *pp*

Perc.
 Cym. susp. *pp* *p* (sempre *p*)
 Vib *pp* Tam tam *pp*

Cél.
mf *p* *pp*

Pno. *120*
p *f* *pp* *f* *ppp* *p* *p*

Vln. *8va*
 II (arm.) (simile) *p*

Vc. (arm.) I (mecánico) (simile)
pp *p* *pp* *p* (simile)

Mécanique.

The musical score is arranged in seven systems, each representing a different instrument or section:

Additional markings include *(simile)*, *(sempre pp)*, *(mécannique)*, and *(8^{va})*.

30

Fl. *130*
(simile)

Cl. *130*
(simile)

Perc. (Tam tam)
Vib
(sempre *p*)

Cél. (sempre *p*)

Vln. *130*
(simile)

Vc. *130*
(simile)

Detailed description of the musical score: The score is for measures 30-33. The Flute (Fl.) part starts with a dynamic marking of *130* and a '(simile)' instruction. The Clarinet (Cl.) part also starts with *130* and '(simile)'. The Percussion (Perc.) part features a Vibraphone (*Vib*) with a '(sempre *p*)' instruction. The Cello (Cél.) part is marked '(sempre *p*)'. The Violin (Vln.) part starts with *130* and '(simile)'. The Viola (Vc.) part starts with *130* and '(simile)'. The percussion part includes a triplet of eighth notes in measures 31 and 33. The string parts (Cello and Viola) feature a melodic line with slurs and ties. The woodwind parts (Flute and Clarinet) have a similar melodic line with slurs and ties. The overall texture is dense and rhythmic.

(le chef doit se rester statique dans la dernière position d'exécution jusqu'à la fin)

