

UCLA

Contemporary Music Score Collection

Title

Duo para Flauta e Piano

Permalink

<https://escholarship.org/uc/item/27q9r833>

Author

Pillar Correa, Darwin

Publication Date

2020

Copyright Information

This work is made available under the terms of a Creative Commons Attribution-NonCommercial-NoDerivatives License, available at <https://creativecommons.org/licenses/by-nc-nd/4.0/>

Duo para Flauta e Piano

Darwin Pillar Corrêa
(2016)

I

♩ = 165

Flauta

Piano

ff

pp legato

sed. sempre

5

Fl.

Pno.

10

Fl.

Pno.

mp

mp

pp

14

Fl.

Pno.

mf

mp

pp

19

Fl.

Pno.

mf

pp sub.

p

mp

24

Fl.

Pno.

mf

27

Fl.

Pno.

mf

31

Fl. *f* frullato

Pno. *pp sub.* *f*

35

Fl. *mp* ord.

Pno. *pp*

39

Fl. *p*

Pno.

42

Fl. *p*

Pno. *pp*

II

♩ = 115

Flauta

Piano

p

pp ————— *mf*

Fl.

Pno.

mf

p sub.

pp ————— *mf*

Fl.

Pno.

mf

f

pp sub.

mf

7

Fl. *f* *p sub.*

Pno. *f* *p sub.*

9

Fl. *pp*

Pno. *pp*

11

Fl. *f*

Pno. *f* *pp*

13

Fl. *p* *mf*

Pno. *mf* *pp*

Duo para Flauta e Piano

15

Fl.

Pno.

mf

p

18

Fl.

Pno.

mf

f

ff

21

Fl.

Pno.

mf

f

ff

senza rit.

senza rit.

III

♩ = 72

Flauta

sing and play

f

Piano

pp legato

5

Fl.

ord.

mp

Pno.

8

Fl.

sing and play

f

Pno.

11

Fl. *mf* ord. *mf*

Pno. *pp*

14

Fl. *p*

Pno. *Red. sempre* L.V.

16

Fl. *pp*

Pno. *ppp*

rall. molto

IV

♩ = 48

Flauta

p possible

Piano

pp

♯₂ Led.

* ♯₂ Led.

* ♯₂ Led. simile

3

Fl.

p possible

Pno.

L.V.

♯₂ Led.

V

♩ = 98

Flauta

Piano

mf *ff*

Ped. sempre *ff*

Fl.

Pno.

ff

Ped. sempre

Fl.

Pno.

mf *ff*

Ped. sempre *ff*

7

Fl.

Pno.

mf

mf \rightarrow *p*

Red. * *Red. sempre*

9

Fl.

Pno.

ff

ff

11

Fl.

Pno.

rall. molto

mf \rightarrow *ff*

* *Red.* *

VI

♩ = 85

Flauta *p* **rall.**

Piano *ppp*

3 **a tempo** **rall. molto**

Fl. *p*

Pno. *ppp*

7 **Meno mosso**

Fl. *pp possible*

Pno. *ppp* **attaca**

VII

♩ = 60

Flauta

pp possible

Piano

pp dolce

ped. sempre

4

Fl.

pp possible

Pno.

6

Fl.

ppp

Pno.

8

Fl.

Pno.

L.V.

attaca

VIII

♩ = 60

Flauta

Piano

p

pp
sempre legato

4

Fl.

Pno.

p

8

Fl.

Pno.

mp

mp

11

Fl.

Pno.

mf

14

Fl.

Pno.

p

pp

(red. sempre)

8va

17

Fl.

Pno.

pp

ppp

(red. sempre)

mf sub.

8va

loco

20

Fl.

Pno.

mf

mf sub.

22

Fl.

Pno.

24

Fl.

Pno.

26

Fl.

Pno.

28

Fl.

Pno.

30

Fl.

Pno.

32

Fl.

Pno.

ff

p

34

Fl.

Pno.

pp

mp

mf

p

mp

mf

37

Fl.

Pno.

f

ff

fff *tutta forza*

IX

♩ = 165

Flauta

Piano

ff

4

Fl.

Pno.

8

Fl.

Pno.

f

p

f

12

Fl.

Pno.

15

Fl.

Pno.

frullato *mp*

ord. *f*

18

Fl.

Pno.

21

Fl.

Pno.

24

Fl.

frullato *mp*

ord. *f*

Pno.

p

mp

p

f

27

Fl.

Pno.

30

Fl.

Pno.

33

Fl.

Pno.

36

Fl.

frullato

ff

Pno.

p

38 ord.

Fl.

Pno.

ff

42

Fl.

Pno.

45

Fl.

Pno.

senza rit.

a tempo

47

Fl. *mp espressivo*

Pno. *pp legato*

Ped. sempre

51

Fl.

Pno.

55

Fl. *mf*

Pno. *p*

59

Fl.

Pno.

62

Fl.

Pno.

frullato

mp

p

65

Fl.

Pno.

ord.

f

mp

f

68

Fl.

Pno.

71

Fl.

p

Pno.

p sub.

p sub.

74

Fl.

f

Pno.

mp sub.

f sub.

77 *frullato*

Fl.

Pno.

p *mf*

79 *ord.*

Fl.

Pno.

f

83

Fl.

Pno.

86

Fl.

Pno.

ff

89

Fl.

Pno.

93

Fl.

Pno.

95

Fl. *ff*

Pno. *ff*

97

Fl. *fff*

Pno. *fff*

$\text{♩} = 45$

Duo para Flauta e Piano

Darwin Pillar Corrêa

(2016)

♩ = 165

I

ff

5

Pno.

11

Pno.

mp *pp*

mp

15

Pno.

mp *pp* *mf*

mf

20

Pno.

pp sub.

p *mp*

24

27

30

33

Pno.

37

Pno.

41

Pno.

II

♩ = 115

III

♩ = 72

9

12

14

16

IV

3

V

3

5

8

mf *ff*

10

rall. molto

VI

$\text{♩} = 85$ *rall.*

p

4 *a tempo* *rall. molto* *Meno mosso*

p *pp possible* *attaca*

VII

$\text{♩} = 60$

Piano *pp dolce*

Flauta *pp possible* *pp possible*

5

Pno. *pp possible* *ppp*

Fl. *pp possible* *ppp*

7

Pno. L.V.

Fl. *attaca*

VIII

$\text{♩} = 60$

p

5

8

mp

11

mf

15

p

20

mf

22

24

26 *f* *simile*

28

30

31

32

33 *p*

34 *p* *mp* *mf*

37 *f* *ff* *fff* *tutta forza* *attaca*

IX

♩ = 165

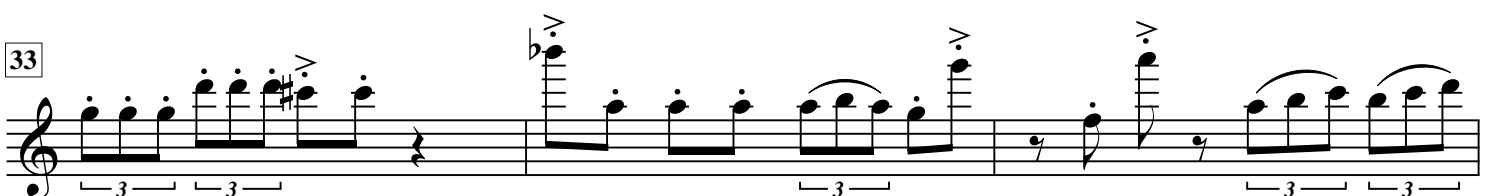
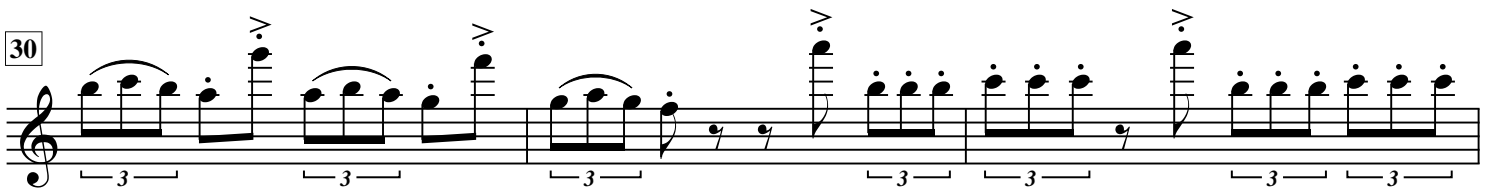
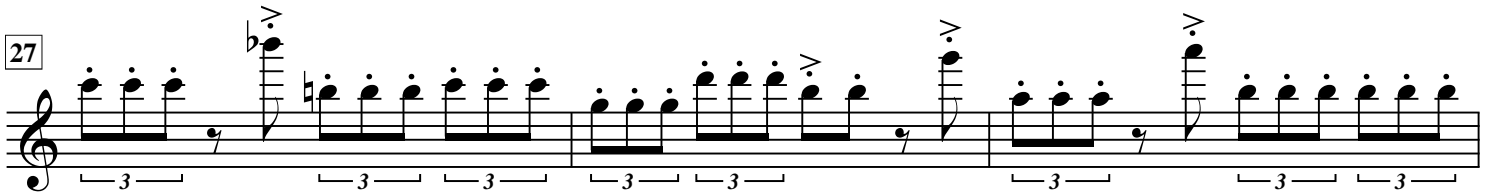
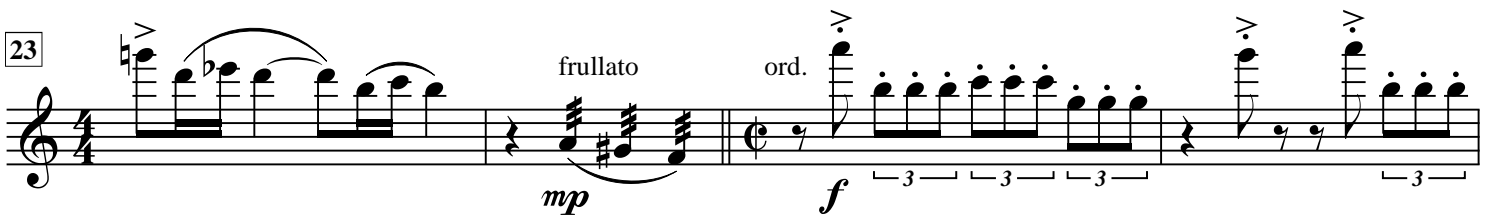
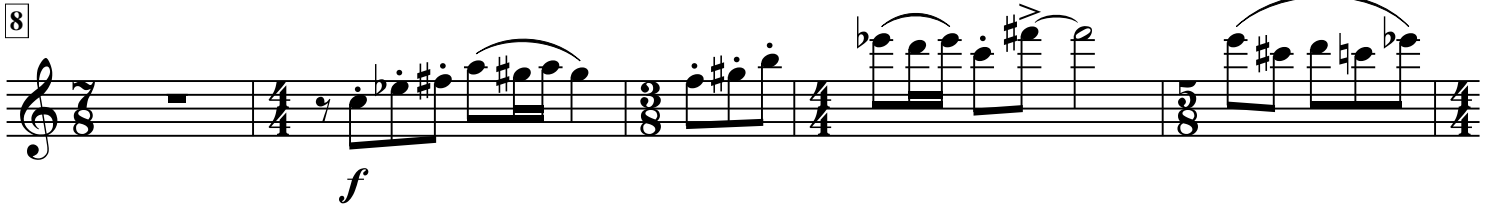
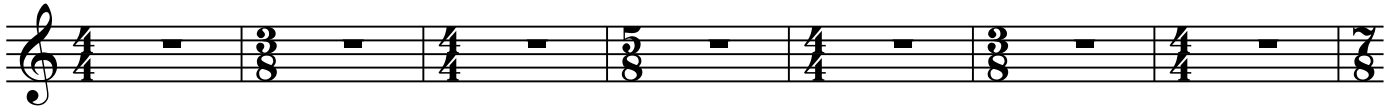

36 *ff* frullato ord.

40

45 *mp espressivo* senza rit. a tempo

49

53 *pp possible* *mf*

57

60

63 *mp* *f* frullato ord.

66

69

72

75

79

85

88

93

95

97
