

UCLA
Contemporary Music Score Collection

Title

Divertimento No. 1

Permalink

<https://escholarship.org/uc/item/29x0x1wg>

Author

Fрати, Renzo

Publication Date

2020

Renzo Frati

Divertimento n° 1
per Flauto, Clarinetto e Fagotto

*

Lapsus calami

(Edizioni fuori commercio)

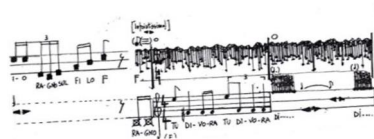

Divertimento n°1

I

Renzo Frati

♩ = 120

6

Fl.

Cl.B \flat

Fg.

8

Fl.

Cl.B \flat

Fg.

p

10

Fl.

Cl.B \flat

Fg.

12

Fl.

Cl.B \flat

Fg.

mf

mf

mf

14

Fl.

Cl.B \flat

Fg.

16

Fl.

Cl.B \flat

Fg.

p

p

p

19

Fl. *mf* 6

Cl.B \flat *mf*

Fg. *mf*

21

Fl. *cresc.* 6 *f*

Cl.B \flat *cresc.* *f*

Fg. *cresc.* *f*

24

Fl.

Cl.B \flat *mf*

Fg. *mf*

27

Fl.

Cl.Bb

Fg.

mf

29

Fl.

Cl.Bb

Fg.

31

Fl.

Cl.Bb

Fg.

34

Fl.

Cl.B \flat

Fg.

36

Fl.

Cl.B \flat

Fg.

38

Fl.

Cl.B \flat

Fg.

cresc.

40

Fl.

Cl.B \flat

Fg.

42

Fl.

Cl.B \flat

Fg.

ff

mp

ff

mp

ff

mp

45

Fl.

Cl.B \flat

Fg.

cresc.

cresc.

cresc.

48

Fl.

Cl.B \flat

Fg.

f

50

Fl.

Cl.B \flat

Fg.

3 3 3

52

Fl.

Cl.B \flat

Fg.

f

55

Fl.

Cl.B \flat

Fg.

57

Fl.

Cl.B \flat

Fg.

59

Fl.

Cl.B \flat

Fg.

II

Comodamente ottuso ♩ = 120

Flauto

Clarinetto in Sib

Fagotto

p

p

Fl.

Cl.Bb

Fg.

mf

mf

mf

Fl.

Cl.Bb

Fg.

21

Fl.

Cl.B \flat

Fg.

p

p

27

Fl.

Cl.B \flat

Fg.

mf

mf

33

Fl.

Cl.B \flat

Fg.

39

Fl.

Cl.B \flat

Fg.

p

mp

45

Fl.

Cl.B \flat

Fg.

mp

mp

51

Fl.

Cl.B \flat

Fg.

III

♩ = 80

Flauto

Clarinetto in Sib

Fagotto

p

p

p

Fl.

Cl.Bb

Fg.

5

Fl.

Cl.Bb

Fg.

10

15

Fl.

Cl.B \flat

Fg.

20

Fl.

Cl.B \flat

Fg.

mp *rit.*

mp *rit.*

mp *rit.*

26

Fl.

Cl.B \flat

Fg.

p

p

p

p

Il da capo

IV

♩ = 124

Flauto

Clarinetto in Sib

Fagotto

f

f

f

Fl.

Cl.Bb

Fg.

5

mf

mf

mf

Fl.

Cl.Bb

Fg.

11

16

Fl.

Cl.B \flat

Fg.

f

21

Fl.

Cl.B \flat

Fg.

f

26

Fl.

Cl.B \flat

Fg.

30

Fl. *f* (la rip. p.)

Cl.B \flat *mf* (la rip.p.)

Fg. *mf* (la rip.p.)

37

Fl. *p*

Cl.B \flat *p*

Fg. *p*

44

50

Fl.

Cl.B \flat

Fg.

f

57

Fl.

Cl.B \flat

Fg.

61

Fl.

Cl.B \flat

Fg.

66

Fl.

Cl.B \flat

Fg.

sfz

sfz

sfz

71

Fl.

Cl.B \flat

Fg.

p

p

p

Renzo Frati

Divertimento n° 1

per Flauto, Clarinetto e Fagotto

Lapsus calami

(Edizioni fuori commercio)

