

UCLA
Contemporary Music Score Collection

Title

La Malvarrosa

Permalink

<https://escholarship.org/uc/item/2s85z4t9>

Author

Granda Rodríguez, Jorge

Publication Date

2020

Partitura general

La Malvarrosa

Music by Jorge Granda

Moderato ♩ = 90

- Piano:** Treble and bass clefs. Treble part starts with *pp* and *Reo* (pedal). Bass part has *p* and *mp* dynamics.

- Pno.:** Treble and bass clefs. Treble part has *mf* dynamics.

34

Pno. *p* *mf*

Fl. *mp* *mp leggiero* *mf leggiero*

Vln. *mp* *mp leggiero*

Vln. II *mp* *p*

Vla. *mp* *p*

Vc. *mp* *pizz.* *p* *arco* *mp legato*

Cb. *mp* *pizz.* *p*

49

Pno.

Fl. *mp* *p*

Vln. *mf* *mp* *p*

Vln. II *mp* *mp* *p*

Vla. *mp* *mp* *p*

Vc. *arco* *mp* *mp* *pizz.* *mp*

Cb. *mp* *arco* *mp* *pizz.* *mp*

65

Pno.

Fl.

Vln.

Vln. II

Vla.

Vc.

Cb.

mp dolce

mf

pp

arco

77

Pno.

Fl.

Vln.

Vln. II

Vla.

Vc.

Cb.

A

f

p

mp dolce

pp

pp subito

pp subito

pp subito

pp

arco

86

Pno. *mf*

Fl. *mf*

Vln. *pp subito* *pp subito* *pp subito* *p*

Vln. II *pp subito* *pp subito* *pp subito* *p*

Vla. *pp subito* *pp subito* *pp subito* *p subito* *p subito* *p subito* *p subito* *p subito* *p subito*

Vc. *p subito* *p subito* *p subito* *p subito* *p subito* *p subito* *p subito* *p subito* *p subito*

Cb. arco *mp*

95

Pno. *p* *mf*

Fl. *pp* *mf*

Vln. *p* *mf*

Vln. II *p* *mf*

Vla. *p* *mf*

Vc. *pp legato* *mf*

Cb. *mf*

101

Pno.

Fl.

Vln.

Vln. II

Vla.

Vc.

Cb.

mp *mp subito* *mp subito* *mp subito*

mp espress. *mp espress.*

mp

109

Pno.

Fl.

Vln.

Vln. II

Vla.

Vc.

Cb.

mp *mp subito* *mp subito* *mp subito* *mp subito* *mp subito* *mp subito*

mp dolce

mf *mp subito* *mp subito* *mp subito* *mp subito* *mp subito* *mp subito*

p *pp* *p* *p legatissimo*

118

124

B

A tempo

131

Pno. *mp* *mf*

Fl. *p* *mp* *pp*

Vln. *pp* *p* *pp*

Vln. II *pp* *p* *pp*

Vla. *pp* *p* *pp*

Vc. *pp* *p* *pp*

Cb. *pp*

147

Pno. *mf dolce*

Fl. *p*

Vln. *pizz.* *mf*

Vln. II

Vla. *mf dolce*

Vc. *mf dolce*

Cb. *pizz.* *mf*

162

Pno. *pp* *mp* *mf cantabile* *mf*

Fl. *pp*

Vln. *pizz.* *mp*

Vln. II *mp* *pp*

Vla. *pp* *mp* *pp*

Vc. *pp* *mp* *pp*

Cb. *mp* *pizz.* *mp*

178

Pno. *f* *mf* *mf*

Fl. *Reo.*

Vln. *arco* *pp* *p* *mp* *mp* *mf*

Vln. II *pp* *p* *mp* *mp* *mf*

Vla. *pp* *p* *mp* *mp* *mf*

Vc. *pp* *p* *mp* *mp* *mf*

Cb. *arco* *pp* *p* *mp* *mp* *mf*

191

Pno.

Fl.

Vln.

Vln. II

Vla.

Vc.

Cb.

arco

pp

p

mp

mp

mf

mf

pp

p

mp

mp

mf

mf

pp

arco

p

p

mp

mp

mf

198

Pno.

Fl.

Vln.

Vln. II

Vla.

Vc.

Cb.

p

dim.

p

pp

mf

p

pp

ppp

mf

p

p

ppp

mf

p

pp

ppp

p

p

ppp

Piano

La Malvarrosa

Music by Jorge Granda

Moderato ♩ = 90

V.S.

Piano

2

22

26

30

34

38

42

46

50

54

58

62

66

Piano

4

70

mf

74

78

f

81

A

p

Ped.

83

85

87

89

91

93

95

96

Piano

6

97

98

99

100

101

102

103

105

114

117

119

Piano

8

121

123

p

125

127

rit.

A tempo

B

130

mp

Ped.

134

mf

138

142

146

mf dolce

149

153

Piano

10

156

160

164

168

172

175

179 **C**

mf

Ped.

183

mf

187

191

194

197

Piano

12

200

p

dim.

204

p

pp

La Malvarrosa

Music by Jorge Granda

Moderato ♩ = 90

12 *mp dolce*

17 *mf leggiero*

22

26

30

36 *mp* *mf leggiero*

40

44 *mf leggiero*

48

Flauta

2

52

57

mp *p*

62

66

mp dolce

70

mf

74

81

A

mp dolce

85

88

mf

91

94

pp

96

98

100

mf

102

7

111

mp dolce

114

117

12

p legato

A tempo

130

B

8

pp

141

mp

8

pp

Flauta

4

155

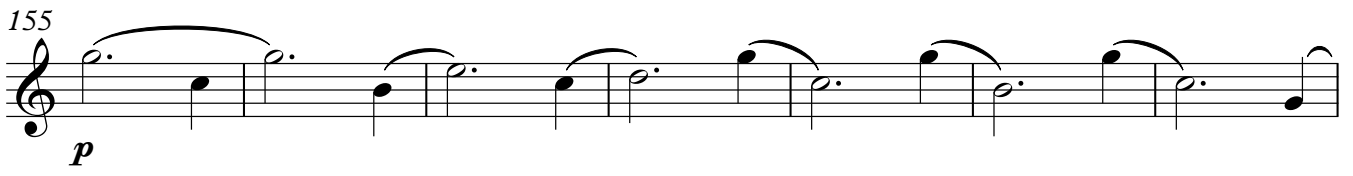

p

162

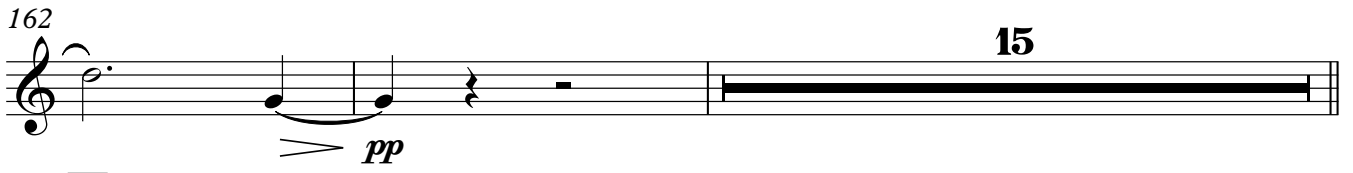

pp **15**

179 **C**

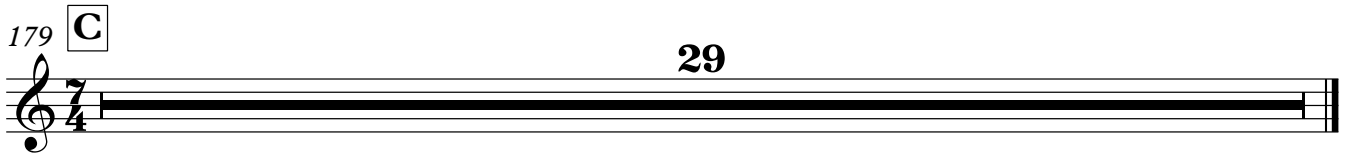

29

Violín I

La Malvarrosa

Music by Jorge Granda

Moderato $\text{♩} = 90$

2

p dolce *mp*

7

pp

12

9

p

26

mf *p* *mf*

32

mp

37

mp leggiero

41

43

8

mp

Violin I

2

53 *mf*

58 *mp* *p*

63

67 *pp* 11

81 **A** *p dolce* *pp*

84 *pp subito* *pp subito*

86 *pp subito* *pp subito*

88 *pp subito* *p*

90

92

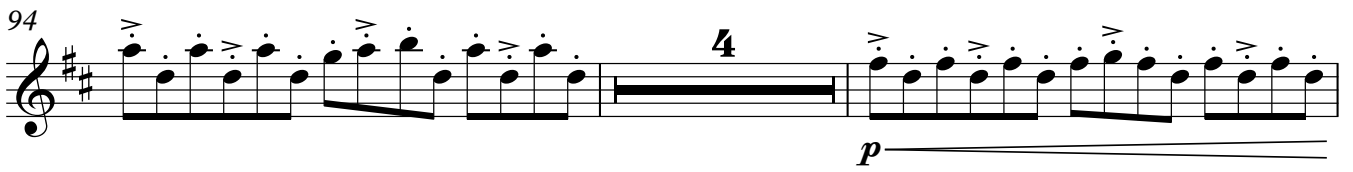
94  *p*

100  *mf*

102 

105  *mp* *mp subito*

107  *mp subito* *mp subito*

109  *mp subito* *mp subito*

111  *mp subito* *mp subito*

113  *mp subito* *mp subito*

115  *mp subito* *mp subito* **6**

Violin I

123 *p* *pp* *p*

125

127 *mf* *pp* subito *rit.*

A tempo

130 **B** 8 *pp* *p*

144 *pp* *mf* pizz.

149

153

157

161 13 2

179 **C** 14 arco *pp* *p*

195

mp *mp* *mf*

198

mf

200

p *pp* 6

Violín II

La Malvarrosa

Music by Jorge Granda

Moderato $\text{♩} = 90$
20

p

25

mf *p* *mp*

31

mp

37

p

43

mp

56

mp *p*

62

p

67

p

81

A

p

83 *pp* *pp subito*

85 *pp subito* *pp subito*

87 *pp subito* *pp subito*

89 *p*

91

93 **4**

99 *p* *mf*

101

103 *mp*

106 *mp subito* *mp subito*

108

mp subito *mp subito*

110

mp subito *mp subito*

112

mp subito *mp subito*

114

mp subito *mp subito*

116

p *pp*

118

p *pp*

120

p *pp*

122

p *pp* 3

127 rit.

mf pp subito

A tempo

130 B 8

pp pp

143 15

p pp

163 6 pizz. mp

p mp

172

176 2 C 7 arco

pp

187 p mp mp

190 mf

193 pp p mp

196 mp mf mf

199

p

201

p *ppp* **5**

Viola

La Malvarrosa

Music by Jorge Granda

Moderato $\text{♩} = 90$

2

p dolce *mp*

8

pp *p legato*

15

21 *pizz.*

arco

p

27

mf *p* *mp*

33

mp *p*

39

43

7

53

59

65

70

81

A

85

87

89

91

93

97

101

105

108

111

113

115

121

124

127

A tempo

131 **B** 8

pp

142

p

146

pp mf dolce

153

161 5

> pp mp

172

> pp

179 **C** 7

pp p

188

mp mp

190

mf

192

pp p

195

198

201

Violonchelo

2

59 *pizz.*
mp mp

65 *arco* **11**

81 **A** **2** *arco*
pp

87 *p subito*

90 *p subito* *p subito*

92 *p subito* *p subito*

94 *p subito* *pp legato*

97

100 *mf*

103 *mp espress.*

107

mf

110

115

p *legatissimo*

119

122

p

125

128

mf *p subito* rit.

131 **B** A tempo

8

139

pp

143

p pp mf dolce

148

156

> pp

164

5 mp

173

> pp

179

C

7 pp p

188

mp mp mf

191

mf pp

194

p mp

196

mp *mf*

198

mf

200

p *pp*

202

ppp 5

Contrabajo

La Malvarrosa

Music by Jorge Granda

Moderato ♩ = 90
2 pizz.

1
p *mp*

8 10
p

23

29 arco
mp

35 pizz.
mp *p*

41 8 arco
mp

54

60 pizz.
mp *mp*

66 12

81 **A** 8 arco *mp*

93 5 *mf*

102 *mp*

108

113 *p*

118

123 *p*

127 rit. *mf pp subito*

A tempo

131 **B** 8 *pp*

146 pizz. *mf*

151

155

159

163

172

175

179 C

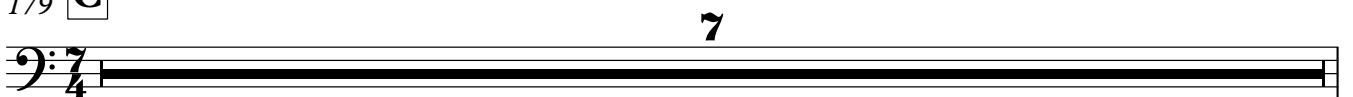

186 arco

pp *p* *mp*

189

mp *mf*

192 arco

p *p*

195

mp *mp* *mf*

198

p

201

p *ppp* 5