

**UCLA**  
**Contemporary Music Score Collection**

**Title**

Ataraxia Interposed

**Permalink**

<https://escholarship.org/uc/item/2tm4g8bh>

**Author**

Díaz Villegas, Tomás

**Publication Date**

2020

# **Ataraxia Interposed**

for wind quintet (2019)

Tomás Díaz Villegas

## Performance Notes

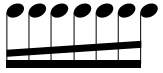

: Beamed accelerando. *Ad libitum* the exact number of beat subdivisions.

: A star over a given note indicates that an alternate fingering should be used.

bisb.  : Bisbigliando (i.e., timbral trill).

Alterations are valid for the duration of the measure.

Durata: ca. 9'

# Ataraxia Interposed

for wind quintet

## I Omnis

Tomás Díaz Villegas  
(2019)

Lento (♩ = 55)

colla parte

Flute

Oboe

Clarinet in B♭

Horn in F

recitado

Bassoon

*f*

7

Fl.

Ob.

Cl.

Hn.

Bn.

*pp*

*f*

*p*

*pp*

*f*

13

Fl.

Ob.

Cl.

Hn.

Bn.

*pp*

*f*

*p*

*f*

*pp*

*p*

*f*

*pp*

*f*

*pp*

*f*

19

Fl. *pp*

Ob. *pp* *f*

Cl. *pp*

Hn. *pp*

Bn. *f* *pp*

25

Fl. *f* *pp* *f* *pp*

Ob. *f* *pp* *f* *pp*

Cl. *f* *pp* *f* *p* *f* *pp*

Hn. *f* *pp* *f* *pp*

Bn. *f* *pp* *f* *pp*

Tempo giusto (♩ = 70)

31

Fl. *f* *deciso* *f*

Ob. *f* *leggero* *p* *f*

Cl. *f* *leggero* *p* *f*

Hn. *f*

Bn. *f* *leggero* *p* *f*

36

Fl. *f* *p* *f* *p*

Ob. *p* *f* *p* *f* *p*

Cl. *p* *f* *p* *f* *p*

Hn. *p* *f* *p* *f* *p*

Bn. *p* *f* *p* *f* *p*

40

Fl. *f* *p* *f* *p* *f* *p* *f* *p*

Ob. *f* *p* *f* *p* *f* *p* *f* *p*

Cl. *f* *p* *f* *p* *f* *p* *f* *p*

Hn. *f* *p* *f* *p* *f* *p* *f* *p*

Bn. *f* *p* *f* *p* *f* *p* *f* *p*

44

**Tem. I<sup>o</sup>, appassionato**

Fl. *p* *molto* *ff*

Ob. *p* *molto* *ff*

Cl. *p* *molto* *ff*

Hn. *p* *molto* *ff* *f*

Bn. *p* *molto* *ff*

48

bisb.

Fl. *f* *pp* *p*

Ob. *f* *p* *f*

Cl. *f* *p* *f* *pp* *mp* 5

Hn. *p* *f* *p* *pp*

Bn. *f* *p* *f* *p*

53

Fl. *pp* *p* *mp* 5 *pp*

Ob. *pp* *p* *f*

Cl. *p* *pp* *p*

Hn. *pp* *p* *pp* *p* *f*

Bn. *pp* *p* *pp*

58

espress.

Fl. *p* *f* *p*

Ob. *pp* *p*

Cl. *p* *f* *p* *f*

Hn. *pp* *f* *p* *f* *p*

Bn. *p* *f* *p*

63 *semplice*

Fl. *pp*

Ob. *pp*

Cl. *pp*

Hn. *pp*

Bn. *pp*

68 *intenso*

Fl. *p* *f*

Ob. *p* *f*

Cl. *pp* *p* *f*

Hn. *p* *f*

Bn. *p* *f*

73

Fl. *p*

Ob. *p*

Cl. *p*

Hn. *p* *f*

Bn. *p*

78

Fl. *tranquillo* *espress.*

Ob. *p* *tranquillo*

Cl. *tranquillo*

Hn. *p*

Bn.

83

Fl. *f* *p*

Ob. *mf* *pp*

Cl. *mf* *pp* *mp* *pp*

Hn. *mf* *pp*

Bn. *pp* *mp* *pp*

88

Fl. *pp* *lunga*

Ob. *pp* *lunga*

Cl. *pp* *lunga*

Hn. *pp* *lunga*

Bn. *pp* *espress.* *lunga*

# II Perennis

Galleggiante; tempo rigoroso (♩ = 70)

13

Fl. *p* *mf*

Ob. *pp*

Cl. *mp* *pp*

Hn.

Bn.

17

Fl. *p* *mf* *p*

Ob. *mp* *pp*

Cl. *mp*

Hn.

Bn.

21

Fl. *mf*

Ob.

Cl. *pp*

Hn.

Bn.

25

Fl. *p* *mf* *p* *mf*

Ob. *mf* *pp*

Cl. *mf* *pp*

Hn. *mf* *pp*

Bn. *mf* *pp*

29

Fl. *p* *mf*

Ob. *mp* *pp*

Cl. *mp* *pp*

Hn. *mp* *pp*

Bn. *mp* *pp*

33

Fl. *mf* *pp*

Ob. *mf* *pp*

Cl. *mf* *pp*

Hn. *mf* *pp*

Bn. *mf* *pp*

37

Fl. *p* *mf*

Ob.

Cl. *mp* *pp*

Hn.

Bn.

41

Fl. *p* *mf*

Ob. *mp*

Cl. *mp* *pp*

Hn. *mp* *pp*

Bn. *mp* *pp*

45

Fl. *p* *mf*

Ob. *pp*

Cl. *mp* *pp*

Hn.

Bn.

49

Fl. *p* *mf*

Ob. *mf* solo

Cl. *mf*

Hn. *mf*

Bn. *mf*

53

Fl.

Ob. *pp* *mp*

Cl. *pp* *mp* *pp*

Hn. *pp*

Bn. *pp*

57

Fl. *pp* *luminoso*

Ob. *pp* *luminoso*

Cl. *pp* *luminoso*

Hn.

Bn. *pp* *espress.* *mp*

61

Fl. *mp*

Ob. *mp* *pp*

Cl. *mp* *pp*

Hn.

Bn.

65

Fl. *f* *pp*

Ob. *f* *pp* *mf*

Cl. *f* *pp* *mf*

Hn. *f* *pp* *mf*

Bn. *f* *pp* *mf*

69 rit.

Fl. *pp* *lunga*

Ob. *pp* *lunga*

Cl. *pp* *lunga*

Hn. *pp* *lunga*

Bn. *pp* *lunga*

# III Brevis

Agitato (♩ = 75)

Fl. *deciso*  
*fp* *f* *fp* *frull.*

Ob. *p* *f* *p* *f*

Cl. *p* *f* *p* *f*

Hn. *p* *f* *p* *f*

Bn. *p* *f* *p* *f*

4

Fl. *f* *frull.* *p* *f*

Ob. *p* *f* *p* *f*

Cl. *p* *f* *deciso* *p* *f*

Hn. *p* *f* *p* *f*

Bn. *p* *f* *p* *f*

7

Fl. *f* *p* *f*

Ob. *p* *f* *p* *f*

Cl. *p* *f* *p*

Hn. *p* *p* *p*

Bn. *p* *p* *p*

10

Fl. *p* *fp*

Ob. *p* *pesante* *f*

Cl. *pp* *fp*

Hn. *fp*

Bn. *fp*

13

Fl.

Ob. *f* *p*

Cl.

Hn.

Bn. *aggresivo* *f* *p*

16

Fl. *f* *p* *leggero*

Ob. *leggero* *p*

Cl. *mf* *p* *leggero*

Hn. *mf* *p* *leggero*

Bn. *mf* *p* *leggero*

19

Fl. *p* *f*

Ob. *f*

Cl. *p* *f*

Hn. *f*

Bn. *p* *f*

22

Fl. *p*

Ob. *p*

Cl. *p*

Hn. *p*

Bn. *p*

25

Fl. *molto* *f* *p* *f*

Ob. *molto* *f* *p* *f*

Cl. *molto* *f* *p* *f*

Hn. *molto* *f* *f*

Bn. *molto* *f* *p* *f*

ca. 1'15"