

# UC San Diego

## UC San Diego Electronic Theses and Dissertations

### Title

The molecular mechanism underlying the gonadotropin releasing hormone pulse sensitivity of the follicle stimulating hormone beta subunit gene

### Permalink

<https://escholarship.org/uc/item/34c41844>

### Author

Mistry, Devendra S.

### Publication Date

2011

Peer reviewed|Thesis/dissertation

UNIVERSITY OF CALIFORNIA, SAN DIEGO

**The Molecular Mechanism Underlying the Gonadotropin Releasing  
Hormone Pulse Sensitivity of the Follicle Stimulating Hormone  
Beta Subunit Gene**

A Dissertation submitted in partial satisfaction of the  
requirements for the degree Doctor of Philosophy

in

Biomedical Sciences

by

Devendra S. Mistry

Committee in Charge:

Professor Nicholas Webster, Chair  
Professor Mark Lawson  
Professor Pamela Mellon  
Professor Alexandra Newton  
Professor Gina Sosinsky  
Professor Wylie Vale

2011

Copyright

Devendra S. Mistry, 2011

All rights reserved.

The Dissertation of Devendra S. Mistry is approved, and it is acceptable in quality and form for publication on microfilm and electronically:

---

---

---

---

---

---

---

Chair

University of California, San Diego

2011

## Epigraph

“An experiment is a question which science poses to Nature, and a measurement is the recording of Nature's answer.”

Max Planck

## Table of Contents

|   |       |
|---|-------|
| Signature Page.....   | iii   |
| Epigraph.....   | iv    |
| Table of Contents .....   | v     |
| List of Figures .....   | x     |
| List of Tables .....  | xiv   |
| List of Abbreviations.....  | xv    |
| Acknowledgements .....  | xx    |
| Vita .....  | xxiii |
| Abstract of the Dissertation .....  | xxvi  |
| Chapter 1. The Significance of the Gonadotropin Releasing Hormone in<br>Maintaining Normal Reproductive Function..... | 1     |
| 1.1 GnRH and GnRH Neurons.....  | 1     |
| 1.2 The Hypothalamic Pituitary Gonadal Axis.....  | 4     |
| 1.3 GnRH Pulse Regulation of Gonadotropins.....   | 7     |
| 1.4 Significance of the HPG Axis .....  | 10    |
| Chapter 2. Female Reproductive Cycle: Humans and Rodents.....   | 13    |
| 2.1 The Menstrual Cycle.....  | 13    |
| 2.1.1 The Follicular Phase.....   | 15    |
| 2.1.2 The Luteal Phase.....   | 16    |
| 2.1.3 Hormonal Action During the Menstrual Cycle .....  | 17    |
| 2.2 The Estrous Cycle.....  | 20    |

|  |    |
|--|----|
| Chapter 3. The Molecular Mechanism Underlying the GnRH Pulse Sensitivity of a Gonadotrope.....   | 22 |
| 3.1 GnRH Receptor Mediated Signaling.....  | 22 |
| 3.2 Regulation of LH $\beta$ Subunit Gene.....   | 26 |
| 3.3 Regulation of FSH $\beta$ Subunit Gene – The Stimulators .....   | 31 |
| 3.4 Regulation of FSH $\beta$ Subunit Gene – The Corepressors .....  | 36 |
| Chapter 4. Material And Methods.....   | 40 |
| 4.1 Materials.....   | 40 |
| 4.2 L $\beta$ T2 Cell Culture.....   | 42 |
| 4.3 Primary Pituitary Cultures.....  | 43 |
| 4.4 Microarray Data Analysis .....   | 44 |
| 4.5 Single Pulse, Multiple Pulses and Continuous GnRH Treatment in Static Culture .....  | 45 |
| 4.6 Quantitative RT-PCR.....   | 47 |
| 4.7 Western Blotting.....  | 49 |
| 4.8 Chromatin Immunoprecipitation Assay (ChIP) .....   | 50 |
| 4.9 Perfusion, Transfections and Promoter Activity Assays .....  | 52 |
| 4.10 siRNA Knockdowns .....  | 54 |
| 4.11 Statistical Analysis.....   | 55 |
| Chapter 5. The Differential Expression of FSH $\beta$ Promoter Regulatory Transcription Factors and Corepressors by the Different GnRH Pulse Frequencies ..... | 56 |

|   |    |
|---|----|
| 5.1 GnRH Pulse Frequency Mediated Induction of AP-1 Factors and Corepressors mRNA.....                                      | 56 |
| 5.2 The Kinetics of AP-1 Factors and Corepressors mRNA Induction by a GnRH Single Pulse.....                                | 59 |
| 5.3 The Kinetics of AP-1 factors and Corepressors Protein Induction by the Continuous GnRH Treatment .....                  | 66 |
| 5.4 The Kinetics of AP-1 factors and Corepressors Protein Induction by a GnRH Single Pulse.....                             | 70 |
| 5.5 Differential Protein Induction of AP-1 Factors and Corepressors with Pulsatile GnRH Treatment.....                      | 72 |
| Chapter 6. Repression of the FSH $\beta$ Promoter by TGIF, SnoN, Ski and CREM..   | 76 |
| 6.1 Repression of the the FSH $\beta$ Promoter by the Overexpression of Corepressors.....                                   | 76 |
| 6.1.1 Repression of AP-1 Factor - Stimulated FSH $\beta$ Promoter Activity by SnoN, Ski, TGIF and CREM Overexpression ..... | 76 |
| 6.1.2 Repression of Smad - Stimulated FSH $\beta$ Promoter Activity by TGIF, SnoN and Ski Overexpression.....               | 80 |
| 6.1.3 Repression CREB Stimulated FSH $\beta$ Promoter Activity by CREM Overexpression .....                                 | 82 |
| 6.1.4 Repression of GnRH and Activin - Stimulated FSH $\beta$ Promoter Activity by TGIFs, SnoN and Ski Overexpression.....  | 84 |
| 6.1.5 Repression of GnRH and Activin Stimulated FSH $\beta$ Promoter Activity by CREM and CREB Mutants Overexpression ..... | 87 |



|   |     |
|---|-----|
| 6.2 Increase in the FSH $\beta$ promoter Activity by the Knockdown of the Corepressors.....                                       | 89  |
| 6.2.1 Knockdown of SnoN, TGIF or CREM Increases FSH $\beta$ Promoter Activity .....   | 89  |
| 6.2.2 The Effect of TGIF1, SnoN and CREM Knockdown on GnRH and Activin Stimulation of FSH $\beta$ promoter .....                  | 94  |
| 6.3 Loss of function TGIF and SnoN Mutants Do Not Repress the FSH $\beta$ Promoter.....   | 96  |
| Chapter 7. Modulation of SnoN and TGIF Expression Alters the Sensitivity of the FSH $\beta$ Subunit Gene to GnRH Pulses.....      | 101 |
| 7.1 FSH $\beta$ mRNA Induction by Pulsatile GnRH in L $\beta$ T2 Gonadotropes .....   | 101 |
| 7.2 Overexpression of SnoN or TGIF Selectively Represses Slow GnRH Pulse Frequency Stimulated FSH $\beta$ Promoter Activity ..... | 103 |
| 7.3 Knockdown of TGIF or SnoN Selectively Increases Fast GnRH Pulse Frequency Stimulated FSH $\beta$ mRNA Induction .....         | 106 |
| Chapter 8. FSH $\beta$ Promoter Occupancy of the Stimulators and Corepressors In Response to GnRH .....                           | 111 |
| 8.1 Occupancy of the c-fos, c-jun, SnoN and TGIF on the FSH $\beta$ promoter in Response to Continuous GnRH Treatment.....        | 111 |
| 8.2 Occupancy of the c-fos, c-jun, SnoN and TGIF on the FSH $\beta$ promoter in Response to a Single Pulse of GnRH .....          | 114 |

|   |     |
|---|-----|
| 8.3 The Kinetics of c-fos, c-jun, SnoN and TGIF1 Protein Induction, Their Occupancy on the FSH $\beta$ Promoter, and Induction of the FSH $\beta$ mRNA in Response to Multiple Pulses of GnRH ..... | 116 |
| 8.3.1 The Kinetics of c-fos, c-jun, SnoN and TGIF1 Protein Induction in Response to Multiple Pulses of GnRH .....   | 116 |
| 8.3.2 Occupancy of the c-fos, c-jun, SnoN and TGIF on the FSH $\beta$ promoter in Response to GnRH Multiple Pulses Treatment.....   | 122 |
| 8.3.3 The Kinetics of the FSH $\beta$ Induction mRNA in Response to Multiple GnRH Pulses .....  | 126 |
| Chapter 9. Discussion.....  | 129 |
| 9.1 Model for GnRH Pulse Regulation of the FSH $\beta$ Subunit Gene.....  | 129 |
| 9.2 Cyclic FSH $\beta$ Promoter Occupancy of FSH $\beta$ Promoter Regulators .....  | 132 |
| 9.3 The Role of Different AP-1 Subunits in the Regulation of FSH $\beta$ Promoter .....   | 135 |
| 9.4 Mechanism Underlying Corepressors Regulation of FSH $\beta$ Promoter .....  | 136 |
| 9.4.1 Regulation by SnoN and Ski .....  | 136 |
| 9.4.2 Regulation by TGIF .....  | 138 |
| 9.4.3 Regulation by CREM.....   | 140 |
| 9.5 Animal Models .....   | 142 |
| 9.6 Conclusion.....   | 144 |
| 9.7 Future Directions .....   | 147 |
| References:.....  | 152 |

## List of Figures

|   |    |
|---|----|
| Figure 1: The Decapeptide GnRH.....   | 3  |
| Figure 2: The Hypothalamic-Pituitary-Gonadal (HPG) Axis.....  | 6  |
| Figure 3: The Gonadotropin Subunits.....  | 9  |
| Figure 4: The Hormonal Changes During the Menstrual Cycle.....  | 14 |
| Figure 5: The GnRH Receptor Mediated Signaling.....   | 25 |
| Figure 6: The Model for the GnRH Pulse Regulation of the LH $\beta$ Subunit Gene.....                   | 30 |
| Figure 7: GnRH and Activin Stimulation of the FSH $\beta$ Promoter.....                                 | 35 |
| Figure 8: Potential Corepressors of the FSH $\beta$ Promoter.....                                       | 39 |
| Figure 9: Induction of AP-1 factors and corepressors mRNA by GnRH.....                                  | 58 |
| Figure 10: Induction of AP-1 Factors mRNA by a Single Pulse of GnRH.....                                | 62 |
| Figure 11: Induction of Corepressors mRNA by a Single Pulse of GnRH.....                                | 63 |
| Figure 12: Induction of Corepressors mRNA in the Primary Pituitary Culture by a<br>Continuous GnRH..... | 64 |
| Figure 13: Comparison of CREM and ICER mRNA Induction by a GnRH Single<br>Pulse.....                    | 65 |
| Figure 14: Induction of AP-1 Factors and Corepressors Proteins by Continuous<br>GnRH.....               | 68 |
| Figure 15: Phosphorylation of c-jun and TGIF.....   | 69 |
| Figure 16: Induction of AP-1 Factors and Corepressors Proteins by a Single Pulse<br>GnRH.....           | 71 |
| Figure 17: GnRH Pulse Treatment Scheme#1.....   | 74 |

|  |    |
|--|----|
| Figure 18: Induction of AP-1 Factors and Corepressors Proteins by Multiple Pulses of GnRH.....                   | 75 |
| Figure 19: Repression of Ap-1 Factors Stimulated FSH $\beta$ Promoter Activity by TGIF, SnoN and Ski. ....       | 78 |
| Figure 20: JunB and JunD Fails to Stimulate the FSH $\beta$ Promoter. ....                                       | 79 |
| Figure 21: Repression of Smad Stimulated FSH $\beta$ Promoter Activity by TGIF, SnoN and Ski.....                | 81 |
| Figure 22: Repression of CREB Stimulated FSH $\beta$ Promoter Activity by CREM. ....                             | 83 |
| Figure 23: Repression of GnRH and Activin Stimulated FSH $\beta$ Promoter Activity by TGIF, SnoN and Ski. ....   | 85 |
| Figure 24: Repression of GnRH and Activin Stimulated FSH $\beta$ Promoter Activity by human TGIF2. ....          | 86 |
| Figure 25: Repression of GnRH and Activin Stimulated FSH $\beta$ Promoter Activity by CREM and CREB mutants..... | 88 |
| Figure 26: Knockdown of SnoN Increases Smad3 Stimulated FSH $\beta$ Promoter Activity.....                       | 91 |
| Figure 27: Knockdown of TGIF Increases AP-1 Stimulated FSH $\beta$ Promoter Activity.....                        | 92 |
| Figure 28: Knockdown of CREM Increases DCREB Stimulated FSH $\beta$ Promoter Activity.....                       | 93 |

|  |     |
|--|-----|
| Figure 29: Knockdown of SnoN and TGIF Increases GnRH and Activin Stimulated FSH $\beta$ Promoter Activity. ....          | 95  |
| Figure 30: SnoN and TGIF Mutants.....  | 98  |
| Figure 31: TGIF Mutant Does Not Repress FSH $\beta$ Promoter. ....   | 99  |
| Figure 32: SnoN Mutant Does Not Repress FSH $\beta$ Promoter.....  | 100 |
| Figure 33: FSH $\beta$ mRNA Induction by the Pulsatile GnRH. ....  | 102 |
| Figure 34: Repression of Pulsatile GnRH Stimulated FSH $\beta$ Promoter Activity by Overexpression of SnoN and TGIF..... | 105 |
| Figure 35: Knockdown of the SnoN and TGIF.....   | 108 |
| Figure 36: The Effect of SnoN and TGIF Knockdown on the FSH $\beta$ mRNA Induction by the Pulsatile GnRH.....            | 109 |
| Figure 37: Protein Induction by Pulsatile GnRH in Presence of Activin.....   | 110 |
| Figure 38: Cyclical Promoter Occupancy by c-fos, c-jun, SnoN and TGIF in Response to the Continuous GnRH.....            | 113 |
| Figure 39: Promoter Occupancy by c-fos, c-jun, SnoN and TGIF in Response to the Single Pulse GnRH. ....                  | 115 |
| Figure 40: GnRH Pulse Kinetics Experiment Scheme.....  | 118 |
| Figure 41: Kinetics of the c-fos, c-jun, SnoN and TGIF Protein Induction in Response to the Pulsatile GnRH.....          | 119 |
| Figure 42: Quantification of the Stimulators Protein Induction from Figure 41.   | 120 |
| Figure 43: Quantification of the Corepressors Protein Induction from Figure 41. ....                                     | 121 |

|  |     |
|--|-----|
| Figure 44: Kinetics of Stimulators and Corepressors Promoter Occupancy in Response to the Multiple GnRH Pulses.....                              | 124 |
| Figure 45: Relative FSH $\beta$ Promoter Occupancy of the Stimulators Compared to the Corepressors in Response to the Multiple GnRH Pulses. .... | 125 |
| Figure 46: Relative FSH $\beta$ mRNA Induction by the Fast and Slow GnRH Pulse Frequencies.....  | 127 |
| Figure 47: Model for the GnRH Pulse Regulation of the FSH $\beta$ Gene.....  | 131 |
| Figure 48: Future Goals – Investigating the Potential Binding Partners and FSH $\beta$ Promoter Binding Sites for SnoN and TGIF.....             | 149 |
| Figure 49: Future Goals – Investigating the Role of TGIF and SnoN <i>in vivo</i> ....  | 150 |
| Figure 50: Future Goals – A Picture of Potential Mouse Gonadotrope-Gonadotrope Junction. ....  | 151 |

## List of Tables

|   |     |
|---|-----|
| Table 1: Primers.....   | 48  |
| Table 2: Supplementary Information for the Figures 45 and 46..... | 128 |

## List of Abbreviations

$\alpha$ GSU, Alpha Gonadotropin Subunit

AC, Adenylate Cyclase

ACN, Arcuate nucleus

AP-1, Activator Protein 1

ARE, Activin Responsive Element

AVPV, Anteroventral Periventricular nucleus

$\text{Ca}^{2+}$ , Calcium ion

cAMP, Cyclic Adenosine Monophosphate

CBP, cAMP response element-binding protein

CC: Coiled Coil Region

CR: Conserved Repression domain

ChIP, Chromatin Immuno-Precipitation

CMV, cytomegalovirus

$\text{CO}_2$ , Carbon Dioxide

CRE, cAMP response element

CREB, cAMP response element-binding protein

CREM, cAMP response element-modulator

Ct, Cycle threshold

D box: Degradation box

DAG, diacylglycerol

DAX1, dosage-sensitive sex reversal-adrenal hypoplasia congenita critical region



on the X chromosome, gene 1

DBD: DNA binding domain

DCREB, DIEDML CREB mutant

DHD: Dachshund homology domain

DIEDML, (amino-acids) Asp-Ile-Glu-Asp-Met-Leu

DMEM, Dulbecco's Modified Eagle Medium

DNA, Deoxyribonucleic Acid

EDTA, Ethylenediaminetetraacetic acid

Egr1, early growth response 1

EMSA, Electrophoresis Mobility Shift Assay

ER, Estrogen Receptor

ER $\alpha$ , Estrogen Receptor  $\alpha$

ERE, estrogen response element

ERK1/2, extracellular signal regulated kinase 1/2

FBS, fetal bovine serum

FMA, functional hypothalamic amenorrhea

FRET, Fluorescence Resonance Energy Transfer

FSH, follicle stimulating hormone

FSH $\beta$ , follicle stimulating hormone beta subunit

FSHR, FSH receptor

GnRH, gonadotropin releasing hormone

GnRHR, GnRH receptor

Gmx, Glutamax

GPCR, G-Protein Coupled Receptor

HA, hemagglutinin

hCG, Human Chorionic Gonadotropin

HD, homeodomain

HDAC, histone deacetylase complex

*hpg*, hypogonadal

HPG axis, hypothalamic pituitary gonadal axis

ICER, inducible cAMP early repressor

IP, immunoprecipitation

IP<sub>3</sub>, inositol triphosphate

JNK, c-jun N-terminal kinase

KCREB, mutant form of CREB

KNDy (neurons), Kisspeptin-Neurokinin and Dynorphin (expressing neurons)

LDS, lithium dodecyl sulfate

LH, luteinizing hormone

LH $\beta$ , luteinizing hormone beta subunit gene

LHR, LH Receptor

LiCl, Lithium Chloride

MAPK, mitogen activated protein kinase

Mg<sup>2+</sup>, Magnesium Ion

Mek, MAPK kinase

MCREB, mutant form of CREB

NaCl, Sodium Chloride

Nab, Ngfi-A binding protein

NCOR, nuclear receptor corepressor

NF-Y, nuclear factor-Y

NLS: nuclear localization sequence

PBS, phosphate buffered saline

PCOS, polycystic ovarian syndrome

PCR, polymerase chain reaction

PIP2, phosphatidylinositol 4,5-bisphosphate

PKA, protein kinase A

PKC, protein kinase C

PLC, phospholipase C

PLL, poly-L-lysine

PR, progesterone receptor

PS, penicillin-streptomycine

PVDF, polyvinylidene difluoride

QPCR, quantitative PCR

SDS, Sodium Dodecyl Sulfate

SDS-PAGE, Sodium Dodecyl Sulfate Polyacrylamide Gel Electrophoresis

SF1, steroidogenic factor 1

RIPA buffer, radioimmunoprecipitation assay buffer

RNA, Ribonucleic Acid

Rsk, ribosomal kinase

RT, reverse transcription

SAND: Sp100, AIRE1, NucP41/75 and DEAF1

siRNA, small interfering RNA

Ski, Sloan Kettering Institute (protein)

SKIL, ski-oncogene like protein

SBE, SMAD binding element

SMAD, phosphorylated mothers against decapentaplegic

SnoN, Ski like Novel Protein N (Also known as SKIL)

SUMO, Small Ubiquitin-like Modifier.

TE, Tris/EDTA

TEM, Transmission Electron Microscopy

TGF, Transforming Growth Factor

TGIF, 5'-Thymine Guanine-3' interacting factor

Tris, tris(hydroxymethyl)aminomethane

USF, upstream stimulating factors

YFP, Yellow Fluorescent Protein

## Acknowledgements

I would like to thank my committee members, colleagues, friends and family members who helped in many ways while working on this dissertation.

First and foremost, I am grateful to my supervisor, Prof. Nicholas JG Webster, for his supervision, umpteen discussions on research protocols and explication of the data. He kept a perfect balance between supervision and encouragement for independence.

I would also like to thank my other thesis committee members, Prof. Mark Lawson, Prof. Pamela Mellon, Prof. Alexandra Newton, Prof. Gina Sosinsky and Prof. Wylie Vale, for scientific and career guidance and advice.

Thanks are also due to my co-workers, especially, Dr. Rie Tsutsumi for initiating me into the wonderful world of gonadotropin biology. Dr. Shweta Sharma for the camaraderie in the lab, for all the academic inputs during the lab meetings and teaching me yin and yang of qPCR. Dr. Marina Fernandez for collaboration and contribution on primary pituitary culture studies. Dr. Supriya Sen, Ms Jing Li, Dr. Emily Rickert and all the erstwhile and current colleagues are also thanked for all their help and support. Special thanks to Prof. Mark Lawson and his lab member Steven Cardenas for collaboration on the pulse perfusion studies. Also, many thanks to Prof. Gina Sosinsky, Mason Mackey,

Eric Bushong and others at NCMIR (UCSD) for teaching and assisting me with electron microscopy and related techniques.

Also thanks to Dr. Pamela Mellon (UCSD), Dr. Djurdjica Coss (UCSD), Dr. Joan Massague (Sloan Kettering Cancer Institute, New York, NY), Dr. David Wotton (University of Virginia, Charlottesville, VA), Dr. Kunxin Luo (University of California, Berkeley, CA), Dr. Daniel Bernard (McGill University, Montreal, Canada) and Dr. Jane Reusch (University of Colorado Health Sciences Center, Aurora, CA) for providing reagents and/or plasmids for my thesis study. Financial support from NIH R01 HD047400, SCCPIR U54 HD012303 and Ruth L. Kirschstein National Research Service Award T32 EB009380 in the form of grants/fellowships is also gratefully acknowledged.

Also thanks to faculty and coordinators of the UCSD Biomedical Sciences and Interfaces graduate programs for providing me with the knowledge, training and support that has been crucial for my thesis research and publications.

Chapter 4-9, in part, is a reprint of the material as it appears in Gonadotropin-Releasing Hormone Pulse Sensitivity of Follicle Stimulating Hormone-Beta Gene Is Mediated by Differential Expression of Positive Regulatory Activator Protein 1 Factors and Corepressors SKIL and TGIF1 2011. Mistry, Devendra et al. Molecular Endocrinology, 2011. The dissertation author was the primary investigator and author of this paper.

Last but not the least, I would like to thank my parents for their blessings, constant support and encouragement. I would also like to thank my dear wife for being so considerate and supportive right from my formative stages as a graduate student till now. Special thanks to my soon to be born baby for providing me with a boost in motivation and encouragement to graduate on time.

*Gratitude is the fairest blossom which springs from the soul. ~Henry Ward Beecher*

## Vita

Devendra S. Mistry  
Ph.D. in Biomedical Sciences

### Education/Training

|                           |  |
|---------------------------|--|
| July 2006-September 2011  | Biomedical Sciences Graduate Program,<br>University of California, San Diego,<br>La Jolla, CA<br>Doctor of Philosophy          |
| August 2002-December 2005 | Department of Chemistry and Biochemistry,<br>University of Maryland, Baltimore County,<br>Baltimore, MD<br>Bachelor of Science |

### Honors and Awards

|           |   |
|-----------|---|
| 2009-2010 | Ruth L. Kirschstein National Research<br>Service Award, UCSD    |
| 2010      | Presidential Poster Award, Endocrine<br>Society Meeting         |
| 2006-2007 | Pharmacology Training Grant, UCSD                               |
| 2005      | Department of Chemistry and Biochemistry<br>Service Award, UMBC |
| 2003-2005 | Maryland Science and Technology<br>Scholarship, Maryland        |
| 2004      | Professional Senate and Staff Award,<br>UMBC                    |
| 2003-2004 | Education Excess Award, Maryland                                |

### Research and Teaching:

September 2007 – Present

UCSD Thesis research with Dr. Nicholas JG Webster investigating the molecular mechanism underlying the gonadotropin releasing hormone (GnRH) pulse sensitivity of the follicle stimulating hormone beta subunit gene.



January 2009 – March 2009

UCSD Department of Biology Graduate Teaching Assistant for the Endocrinology Course (BICD 150).

July 2007 – September 2007

UCSD research rotation with Dr. Nicholas JG Webster studying GnRH receptor signaling stimulated by the pulsatile GnRH.

May 2007 – July 2007

UCSD research rotation with Dr. Theodore Friedmann studying significance of the hypoxanthine-guanine phosphoribosyltransferase (HPRT) enzyme in embryonic cell development

April 2007 – May 2007

UCSD research rotation with Dr. Ajit Varki studying the interaction between Brain Derived Neurotropic Factor (BDNF) and sialic acid chains

January 2007 – April 2007

UCSD research rotation with Dr. Deborah Spector studying human cytomegalovirus (HCMV) immediate early protein interactions

September 2006 – December 2006

UCSD research rotation with Dr. Stephan Howell studying  $Ca^{2+}$  homeostasis in cancer cell lines

July 2006 – September 2006

UCSD research rotation with Dr. Susan Taylor studying interaction of the scaffolding protein D-AKAP2 with G proteins

June 2004 – June 2006

Undergraduate research at University of Maryland Baltimore County (UMBC) in the lab of Dr. Michael Summers studying the interaction between Human Immunodeficiency Virus Type II (HIV-2) Nucleocapsid protein (NC) and its genomic RNA through Nuclear Magnetic Resonance and molecular biology

June 2005 – December 2005

Undergraduate teaching assistant in the Department of Chemistry and Biochemistry at UMBC teaching the basic Chemistry course (Chem 101)

January 2004 – December 2005

Undergraduate tutor in the Department of Chemistry and Biochemistry at UMBC teaching basic, organic and biochemistry

**Publications:**

**Mistry DS**, Tsutsumi R, Fernandez M, Sharma S, Cardenas S, Lawson M, Webster NJ. (2011) The Molecular Mechanisms Underlying the Pulse Sensitivity of Follicle-Stimulating Hormone  $\beta$  Gene. *Mol. Endo. (In Press)*.

Tsutsumi R, **Mistry DS**, Webster NJ. (2010) Signaling responses to pulsatile GnRH in L $\beta$ T2 gonadotrope cells. *J Biol Chem.* 285: 20262-72.

Sharma S, Sharma P, **Mistry DS**, Mellon P, Chang RJ, Olefsky JM, Webster NJ. (2010) PPAR $\gamma$  agonist Rosiglitazone suppresses activation of inflammatory kinases and gonadotropin expression in pituitary gonadotropes. *Biol Repr.* 84: 466-75.

Abstract of the Dissertation

The Molecular Mechanism Underlying the Gonadotropin Releasing Hormone  
Pulse Sensitivity of Follicle Stimulating Hormone Beta Subunit Gene

by

Devendra S. Mistry

Doctor of Philosophy in Biomedical Sciences

University of California, San Diego, 2011

Professor Nicholas Webster, Chair

Gonadotropin synthesis and release is dependent upon pulsatile stimulation by the hypothalamic neuropeptide GnRH. Generally, slow GnRH pulses promote FSH production while rapid pulses favor LH, but the molecular mechanism underlying this pulse sensitivity is poorly understood. In this study, we develop and test a model for FSH $\beta$  regulation in mouse L $\beta$ T2 gonadotropes. We observed that positive regulators of FSH $\beta$  expression, such as c-fos and c-jun, were upregulated at slower pulse frequencies than a number of potential negative

regulators, such as the co-repressors SnoN, CREM and TGIF1. These latter co-repressors reduced FSH $\beta$  promoter activity whether driven by transfection of individual transcription factors or by treatment with GnRH and activin. Overexpression of Smad binding or phosphorylation defective SnoN and TGIF mutants, however, failed to repress FSH $\beta$  promoter activity. Knock down of the endogenous repressors SnoN and TGIF, but not CREM, increased FSH $\beta$  promoter activity driven by continuous GnRH or activin. CHIP analysis showed that c-fos, SnoN and TGIF1, and to a lesser degree c-jun, occupy the FSH $\beta$  promoter in a cyclical manner following GnRH stimulation. Overexpression of corepressors SnoN or TGIF repressed induction of the FSH $\beta$  promoter at the slow GnRH pulse frequency, but had little effect at the fast pulse frequency. In contrast, knock down of endogenous SnoN or TGIF selectively increased FSH $\beta$  mRNA at the fast GnRH pulse frequency. Finally, relative to corepressors, stimulators have greater FSH $\beta$  promoter occupancy at slow GnRH pulse frequency which favors greater FSH $\beta$  mRNA production. Therefore, we propose a potential mechanism by which production of gonadotropin FSH $\beta$  is modulated by positive transcription factors and negative corepressors with different pulse sensitivities.

## Chapter 1. The Significance of the Gonadotropin Releasing Hormone in Maintaining Normal Reproductive Function

### 1.1 GnRH and GnRH Neurons

The Gonadotropin Releasing Hormone (GnRH) is a decapeptide (Figure 1). It is synthesized from a 92 amino acid preprohormone coded by the *GNRHI* gene located on chromosome 8 (1). GnRH is an important reproductive hormone and is crucial for the normal function of the hypothalamic pituitary gonadal (HPG) axis.

GnRH producing neurons originate in olfactory placode during the development (2, 3). From there, they migrate to the olfactory bulb and finally into the fetal hypothalamus (4-9). Due to such migration during development, cell bodies of GnRH neurons can be found throughout the medial septum and hypothalamus (10-12). Even though GnRH neurons are scattered through such vast region of brain, they are interconnected *via* their long dendritic connections, which allow them to secrete GnRH in a synchronized manner (12).

While the precise mechanism by which GnRH neurons are regulated by the other neuronal population is still under investigation, recent studies suggest that a subpopulation of neurons, abbreviated as KNDy neurons, located in the

Arcuate nucleus (AC) of the brain are involved in the regulation of the GnRH neurons (13, 14). KNDy subpopulation is conserved amongst a range of species ranging from rodents to humans (13-17). KNDy neurons are so named due to their production of kisspeptin, neurokinin B and dynorphin peptides, all of which can regulate GnRH secretion (13, 18-25). KNDy neurons are interconnected with one another and also have projections on the GnRH neuron cell bodies in the mediobasal hypothalamus and the neurosecretory terminals in median eminence (14, 16, 26-31). KNDy neurons regulate GnRH synthesis by their projections on the GnRH neuron cell bodies and GnRH secretion through their interaction with GnRH neuron terminals in the median eminence (14, 32-34). In addition to KNDy neurons, Kiss-1 neurons in Anteroventral Periventricular nucleus (AVPV) can also regulate GnRH neurons (35-37).

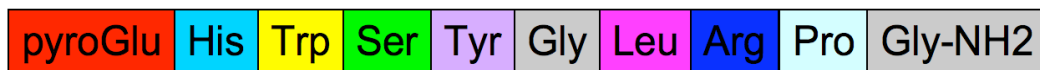

**Figure 1: The Decapeptide GnRH.**

The amino acid sequence of the decapeptide GnRH after it is cleaved from its precursor.

## 1.2 The Hypothalamic Pituitary Gonadal Axis

GnRH is secreted in a pulsatile manner from the hypothalamic GnRH neurons directly into the hypophyseal portal system at the median eminence (37-39). The portal blood carries GnRH to the pituitary where it stimulates gonadotropes. Gonadotrope cells are one of the five major cell types in the anterior pituitary. As their name implicates, they specialize in production of the gonadal regulatory hormones, the gonadotropins. Upon stimulation with GnRH, the gonadotropes produce and secrete the gonadotropins, Luteinizing Hormone (LH) and Follicle Stimulating Hormone (FSH) in an episodic manner (40) (Figure 2). LH and FSH are crucial for both the male and female reproduction as they play an important role in gonadal development, spermatogenesis and the female reproductive cycle (37-45).

Once secreted from the pituitary into the circulation, these gonadotropins function primarily by acting on gonads to stimulate the production of steroidal hormones, such as estrogen and progesterone, and peptide hormones, such as activin, inhibin and follistatin. These gonadal hormones provide negative and/or positive feedback to both the hypothalamus and the pituitary (24, 46-48). Although the precise hypothalamic and pituitary feedback mechanism of these gonadal hormones is still under investigation, the studies so far suggest that steroidal hormones can regulate the gonadotropin levels by adjusting the GnRH



pulse frequency by their direct or indirect impact on Kiss-1 and KNDy neurons in hypothalamus and by directly acting on the pituitary gonadotropes; the peptide hormones, activin, inhibin and follistatin, on the other hand mainly act at the level of the pituitary (17, 22, 24, 25, 47, 48).

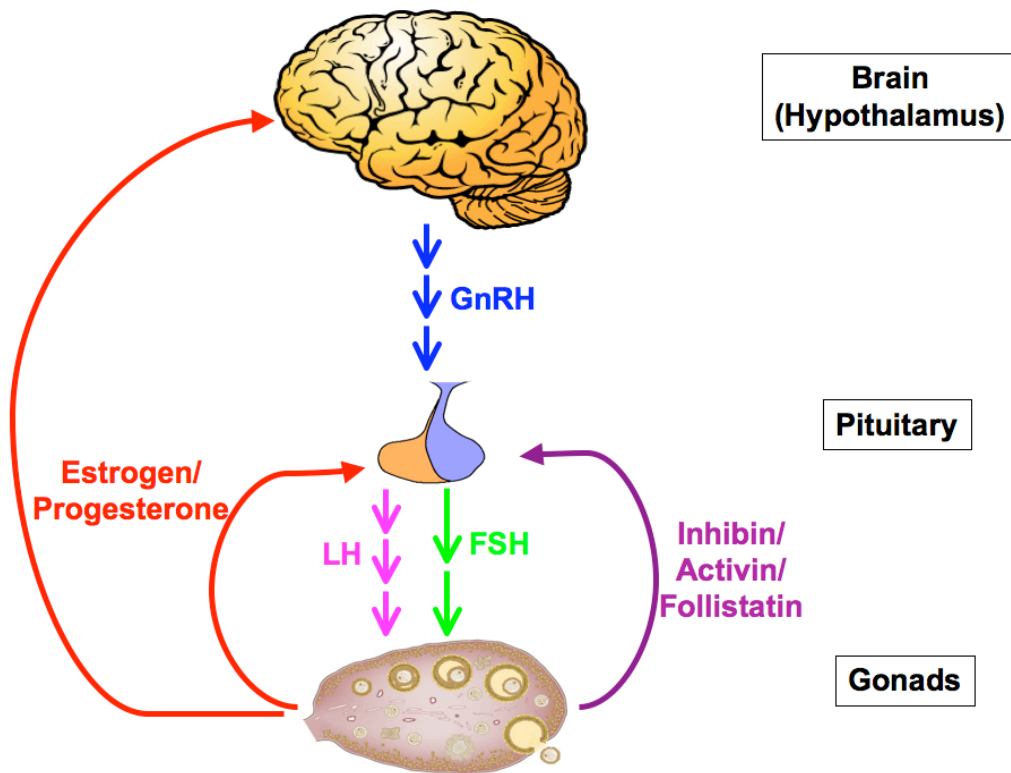

**Figure 2: The Hypothalamic-Pituitary-Gonadal (HPG) Axis.**

GnRH, secreted from hypothalamic GnRH neurons, stimulates the pituitary gonadotropes leading to the secretion of the LH and FSH gonadotropins. LH and FSH acts on the gonads, which in turn, produce steroidal hormones, such as estrogen and progesterone, and peptide hormones, such as activin, follistatin and inhibin.

### 1.3 GnRH Pulse Regulation of Gonadotropins

As discussed earlier, GnRH is secreted in a pulsatile manner from hypothalamic GnRH neurons (38, 39). GnRH pulse frequency varies throughout the different stages of the female reproductive cycle and changes in pulse frequency correlate with changes in LH and FSH gonadotropins levels (49-51). LH and FSH are heterodimeric glycoproteins (52). They both share a common alpha glycoprotein subunit ( $\alpha$ -GSU), but have different beta subunits, Luteinizing Hormone  $\beta$  (LH $\beta$ ) and Follicle Stimulating Hormone  $\beta$  (FSH $\beta$ ) (Figure 3a) (52).

Secretion of GnRH in a pulsatile manner is important for gonadotropin production as chronic exposure to GnRH or its analogs leads to a reversible suppression of gonadotropin release in arcuate nucleus lesioned monkeys (39, 53). Physiologically, the rate of GnRH pulse frequency varies from one GnRH pulse every 30 min to one pulse every  $\geq 120$  min, according to the studies performed in humans, monkeys, ewes and rodents (36, 51, 54-61).

Interestingly, a great number of *in vitro* studies, utilizing gonadotropins subunit promoter based assays and the measurements of subunit mRNA or primary transcripts induction in gonadotropes or gonadotrope based cell lines, as well as many *in vivo* studies, measuring actual LH and FSH hormone secretions, indicates that different GnRH pulse frequencies regulate the synthesis of these

subunits differentially. While expression of GSU- $\alpha$  subunit is observed at all of the pulse frequencies, it is synthesized more at the faster pulse frequencies (62-67). The production of beta subunits is more frequency dependent. LH $\beta$  subunit is mainly synthesized at the fast pulse frequency of 30 min (Figure 3b). FSH $\beta$  subunit, on the other hand, is preferentially synthesized at the slow pulse frequency of  $\geq 120$  min (Figure 3b) (62-70).

As  $\alpha$  subunit shows little preference in terms of its synthesis by different GnRH pulse frequencies and also as beta subunit grants the hormone biological specificity, the synthesis of the specific beta subunit is the rate-limiting step for production of LH and FSH gonadotropins (62, 71). Therefore, to understand GnRH pulse regulation of LH and FSH, it is crucial to investigate the mechanism by which GnRH regulates the transcription of LH $\beta$  and FSH $\beta$  subunit genes.

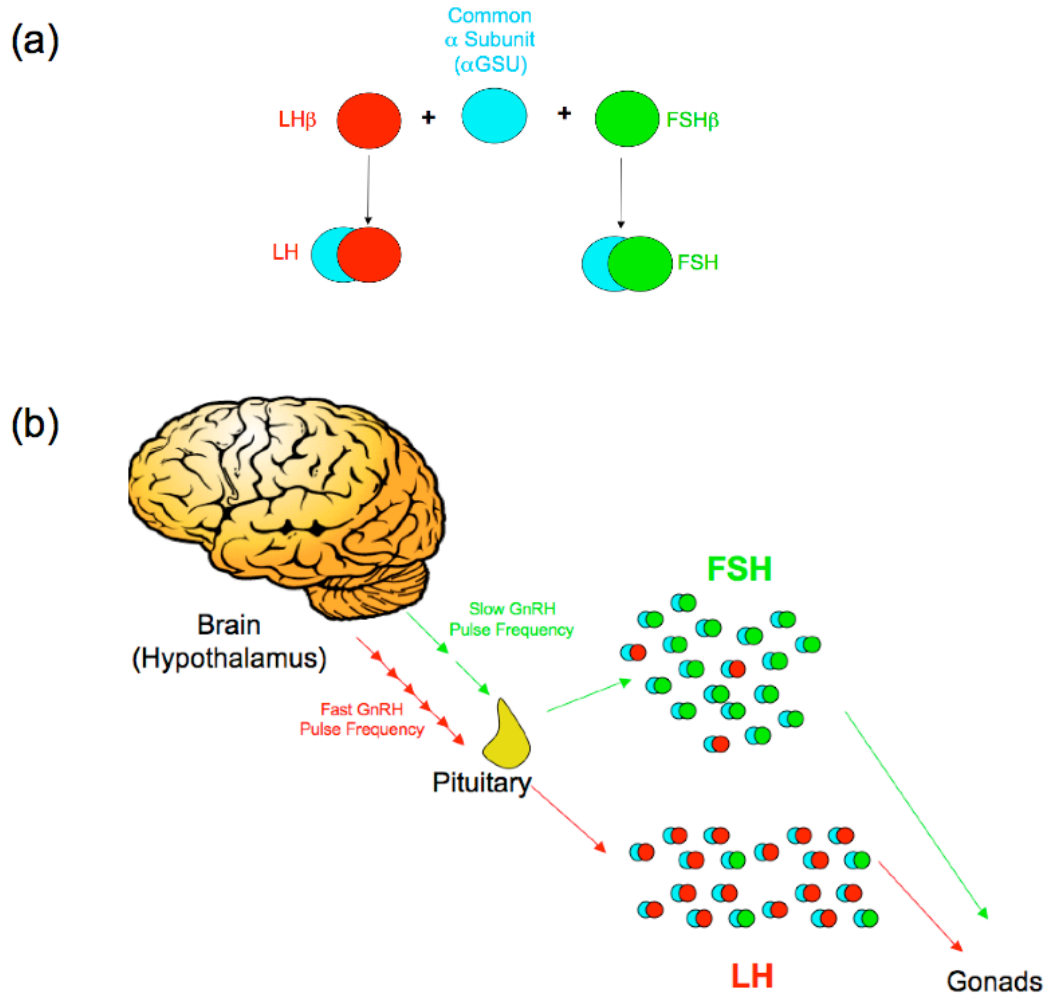

**Figure 3: The Gonadotropin Subunits.**

(a) LH and FSH are heterodimeric glycoproteins. They have a common  $\alpha$  subunit,  $\alpha$  GSU and unique  $\beta$  subunits, LH $\beta$  and FSH $\beta$ . Synthesis of the  $\beta$  subunit is the rate-limiting step for the production of the LH and FSH hormones. (b) Fast GnRH pulse frequency preferentially promotes LH over FSH production while the slow GnRH pulse frequency promotes FSH over LH production.

#### 1.4 Significance of the HPG Axis

As the HPG axis regulates the production of the reproductive hormones, its function is critical for fetal development, puberty, the menstrual cycle, pregnancy, post-partum, and menopause (48). Disruption of hormonal function at hypothalamic, pituitary or gonadal level in the HPG axis can have adverse physiological and reproductive effects.

At the hypothalamic level, GnRH neuronal migration during the development, their networking with other regulatory neurons and proper GnRH secretion is important for the maintenance of the HPG function. For instance, abnormal GnRH neuronal migration causes Kallmann Syndrome (72, 73). Patients with this syndrome, along with congenital anosmia or hyposmia, suffer from hypogonadotropic hypogonadism (73, 74). The hypogonadotropic hypogonadism condition is characterized by low circulating gonadotropins levels, reduced gonadal size and subfertility or infertility in both sexes. A point mutation (L148S) in the kisspeptin receptor GPR54 reduces its functional responses and is also associated with the development of hypogonadotropic hypogonadism in humans and mice (75, 76). In addition, such mutation also leads to pubertal delay in both species (76). Production of GnRH is crucial for the proliferation and development of pituitary gonadotropes. *Hpg* mice, harboring a deletion in the GnRH gene, have fewer gonadotropes, reduced gonadotropin levels and are

infertile (43, 77).

At the level of pituitary, the HPG hormonal feedback to gonadotropes and physiologically relevant secretion of gonadotropins by gonadotropes is crucial for the normal reproductive function. Mutations in the human GnRH receptor gene that affect GnRH receptor's ligand binding ability and function also cause hypogonadotropic hypogonadism underscoring the significance of gonadotropes regulation by GnRH (77-79). Furthermore, females suffering from Polycystic Ovarian Syndrome (PCOS) have abnormally high LH and low FSH levels (80). Such irregularities in gonadotropins secretion by pituitary gonadotropes may be due to improper feedback from gonads and hypothalamus (81). This condition is associated with infertility or subfertility along with other symptoms such as menstrual irregularity, hirsutism, acne and more (82-89).

At the gonadal level, gonadal stimulation by gonadotropins and proper secretion of gonadal hormones by gonads is vital for the gonadal feedback to the hypothalamus and thus functioning of the HPG axis. Mutations, abnormalities and polymorphism in FSH receptor have been linked to conditions such as ovarian hyperstimulation syndrome, 46XX gonadal dysgenesis and infertility (90-93). Mutations and abnormalities in LH receptors in contrast have been linked to pseudohermaphroditism, hypospadias, micropenis and infertility (94-96). Finally, excessive production of steroidal hormones by gonads is also associated with PCOS (97-99).

Other physiological abnormalities can also have impact upon HPG axis and can lead to aberrant reproductive syndromes. For example, high androgen and estrogen levels observed in obese females are linked to the PCOS (99-101). In conditions such as hyperinsulinemia, an increase in GnRH pulse frequency results in increased LH and ovarian androgen levels which are also linked with PCOS (99, 102, 103). Chronic malnutrition and excessive caloric expenditure can also have adverse effects on reproductive axis. Excessive fasting and exercise are associated with functional hypothalamic amenorrhea (FMA). Reduction in metabolic fuel can be detected by hindbrain and hypothalamic neurons (37, 104, 105). These neurons can either directly or indirectly communicate with GnRH neurons and inhibit GnRH secretion (14, 37, 104, 105). Aging can also lead to detrimental effects on the HPG axis. In women, levels of gonadotropins and GnRH pulse frequency progressively decrease after menopause and pituitary becomes less responsive to GnRH (37, 106).



## Chapter 2. Female Reproductive Cycle: Humans and Rodents

### 2.1 The Menstrual Cycle

The menstrual cycle is an important reproductive event in the women and female apes as it maintains their fertility by the periodical release of eggs from the ovaries. While length of a cycle varies from cycle to cycle and from female to female, the mean length of a cycle is calculated to be 29.1 days in women (107). During the menstrual cycle, the females undergo significant hormonal changes causing noticeable physiological changes (49, 51, 57) (Figure 4). Physiologically, shedding of the uterine wall causes menstrual bleeding once every cycle. This event is referred to as menstruation and marks the beginning of a cycle. Midway through the cycle a small rise in body temperature also occurs.

At the cellular levels, one of the organs where morphological and physiological changes are most apparent is in the ovaries. More specifically, under the influence of different HPG hormonal changes, ovarian structures, such as follicles, go through unique alterations (108). Based on such observed changes, the menstrual cycle can be divided into two different phases: the follicular phase and the luteal phase.

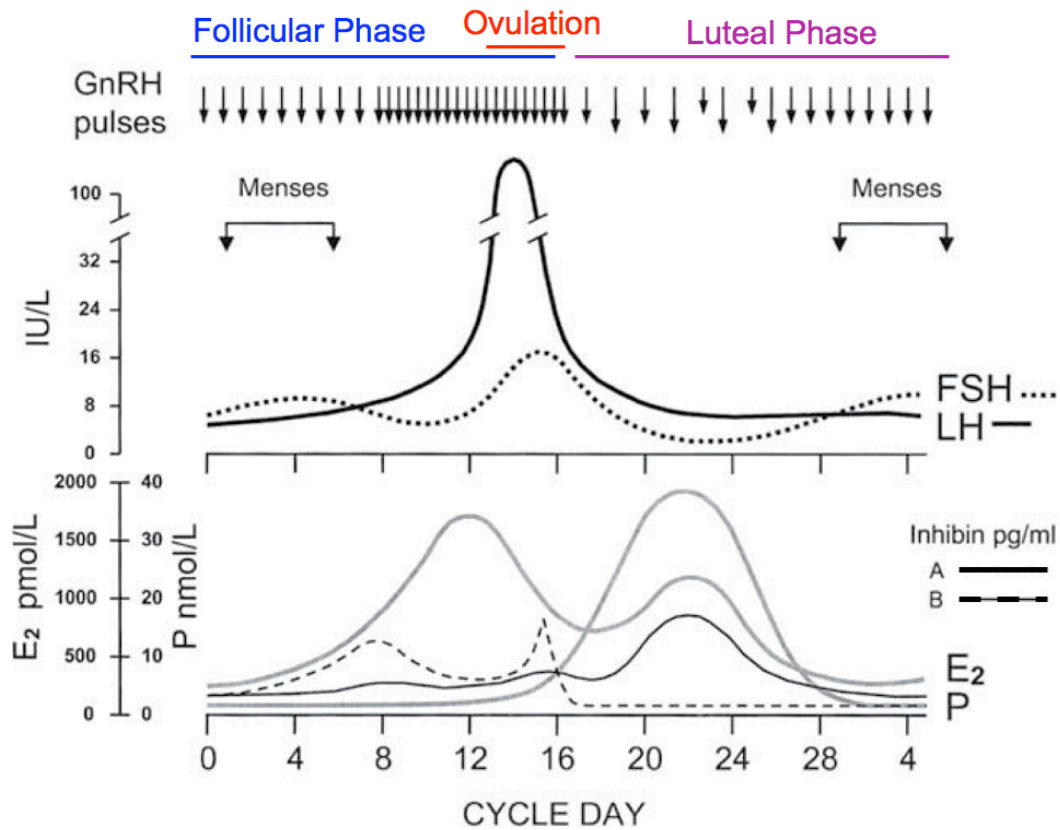

**Figure 4: The Hormonal Changes During the Menstrual Cycle.**

During the early follicular phase of the menstrual cycle, the high FSH levels correlate with the slow GnRH pulse frequency and low Inhibin and steroidal hormone levels. Moving towards mid to late follicular phase a rise in Inhibin A levels correlates with a drop in FSH levels. During this time a rise in Estradiol (E<sub>2</sub>) and increase in GnRH pulse frequency correlates with a surge in LH levels, which triggers the process of the ovulation. During the early luteal phase, increase in Estradiol, Progesterone (P) and Inhibin B as well as slowing of GnRH pulse frequency correlates with drop in LH and FSH gonadotropin levels. Towards the late luteal phase, drop in gonadal hormones E<sub>2</sub>, P and Inhibin B as well as slow GnRH pulse frequency correlates with increase in FSH levels.

### 2.1.1 The Follicular Phase

The follicular phase is the period when the folliculogenesis occurs. During the early follicular phase, estrogen, progesterone and inhibin levels are low, GnRH pulse frequency is slow and FSH levels are high (Figure 4). The FSH promotes the growth of the follicles (49). As the follicular phase progresses, there is a rise in Inhibin B levels and a drop in FSH levels (49, 109, 110). During this time, the follicles grow under the influence of FSH and compete with one another for dominance. Only the dominant follicle continues to grow as the phase progresses and upon reaching its maturity is referred to as an antral or Graafian follicle (111).

During the late follicular phase, the estrogen levels increase which correlates with an increase in the GnRH pulse frequency (36, 37, 51). Increase in GnRH pulse frequency, in turn, correlates with a surge in LH levels (Figure 4). The LH surge triggers the ovulation process and thus, the ovum is released from the Graafian follicle (49, 111, 112).

### 2.1.2 The Luteal Phase

Post ovulation, the remaining follicular granulosa cells luteinize and form the corpus lutea. Thus, this post-ovulatory phase is termed the luteal phase. During early to mid luteal phase, a rise in the estrogen and progesterone levels is observed (50, 113-115). Along with this rise in steroidal hormones, a rise in Inhibin A is also observed during this time (110, 116). This rise in gonadal hormones correlates with reduction in the GnRH pulse frequency as well as a drop in the LH and FSH gonadotropins levels (49-51).

As the menstrual cycle progresses towards the late luteal phase, a decline in the gonadal hormones is observed which corresponds with a rise in the FSH levels (49, 50). Interestingly, no major changes are observed in the levels of activin hormone throughout the menstrual cycle.

### 2.1.3 Hormonal Action During the Menstrual Cycle

While role of various HPG hormonal changes in regulating the progression of menstrual cycle is still a major area of study, great developments have been made by almost a century worth of research.

During the early follicular phase, high FSH levels stimulate the development of the follicles (111). A follicle consists of an oocyte, surrounded by granulosa cells, which in turn are bordered by the theca cells. During the early phases of follicle development, the granulosa cells mainly express the FSH receptors (FSHR) while the theca cells express the LH receptor (LHR) (111). High FSH during the early follicular phase stimulates the FSHR on the granulosa cells, leading to granulosa cell proliferation and differentiation. It also leads to formation of antrum fluid in developing follicles (110, 111, 117). Antrum fluid contains Inhibin, which is produced by granulosa cells under the influence of androgens (110). Inhibin can antagonize the activin function by reducing activins bioavailability (118-120). As activin stimulates FSH production and to a much lesser degree LH production from the pituitary gonadotropes, such increase in inhibin during the mid to late follicular phase reduces FSH levels (46, 48, 67, 121-125).

Theca cells upon LH stimulation can produce androgens. Granulosa cells

contain aromatase enzyme, which converts the androgen testosterone, from theca cells, into estradiol (126). FSH stimulates aromatase activity and steroid secretion (126). Activin enhances FSH stimulated aromatase activity and steroid secretion and during the early follicular phase and also upregulates FSHR on the granulosa cells (124, 127-129). Estrogen, produced through increased aromatase activity, can act on both pituitary and hypothalamus (14, 37, 48, 50).

Increase in estrogen production activates Kiss-1 neurons in AVPV (36). Kiss neurons, in turn, stimulates the GnRH neurons and increases GnRH pulse frequency (36, 37). Increased stimulation of gonadotropes by fast GnRH pulse frequency increases LH production and secretion by gonadotropes (40, 54, 56, 69, 130). This surge in LH can trigger the ovulation process as LH increases synthesis of mediators that degrade extracellular matrix on apex of follicles and vascular changes favorable for the ovulation (131). LH also acts on granulosa cells LHR, which were induced by FSH during follicular phase (132, 133). Activation of LHR halts the proliferation of the granulosa cells (134).

After ovulation, the remaining granulosa and theca follicle cells undergo a transformation and produce corpus lutea (135). The corpora lutea secrete progesterone, estradiol and inhibin A (50). As before, progesterone and estradiol can act at both, the level of hypothalamus and pituitary to slow GnRH pulse frequency and to reduce the gonadotropins levels, while inhibin reduces FSH levels by antagonizing the function of activin at the pituitary level (14, 50, 110). If

the oocyte is fertilized, trophoblast cells from the blastocyst secrete human chorionic gonadotropins (hCG) upon implantation (136). hCG stimulates the corpus luteum to secrete progesterone, which maintains thick lining of the uterine endometrium and provides area rich in blood vessels for zygote development (50, 135, 136). However, if the oocyte released by ovulation is not fertilized, the corpus luteum decays and stops secreting progesterone. Without progesterone, the outer lining of the uterus degenerates and falls off (50, 135, 136). This event is referred to as menses.

## 2.2 The Estrous Cycle

The estrous cycle in the rodents is equivalent to the menstrual cycle in humans. One major difference between estrus and menstrual cycle is that in estrus cycle, the endometrium is reabsorbed, compared to menstrual cycle where the endometrium is shed (137). Also, the length of an estrous cycle in rodents is shorter (about a week) compared to the length of a menstrual cycle in humans (about a month) (137). Furthermore, estrous cycle in rodents also slightly varies from species to species. For example, an estrous cycle in rats lasts 4 days, but in mice it lasts 4-7 days. Also, compared to rats, mice cycles are more irregular (138). Based on hormonal and physiological changes observed, the estrous cycle is divided into 4 phases: proestrus, estrus, metestrus and diestrus (137).

Proestrus stage is equivalent to mid to late follicular phase of the menstrual cycle. During morning of proestrus, inhibin and follistatin levels are high while LH and FSH gonadotropins levels are low (48, 139). As the proestrus day progresses, a rise in estradiol level along with an increase in GnRH pulse frequency and amplitude is detected (48, 137, 140). At the night of proestrus, a surge in LH and FSH is observed (48, 137, 139, 141). And similar to menstrual cycle, the ovulation accompanies the LH surge (48, 137).

Afterwards during the estrus stage, estradiol levels remain elevated, but



inhibin and follistatin levels drop (48, 137, 140). Also, GnRH pulse frequency becomes slower and a secondary surge in FSH is detected (142, 143). Like in menstrual cycle, this secondary surge in FSH is essential for the follicle development in rodents (48, 71, 144, 145). Thus, the estrus stage in rodents is similar to the late luteal phase in humans.

During the metestrus stage, estradiol levels fall and remain low and finally during diestrus stage, they begin to rise (137, 140). LH and FSH levels remain low during both of these stages (137, 141). These two stages are equivalent to early to mid follicular phase of the menstrual cycle.

## Chapter 3. The Molecular Mechanism Underlying the GnRH Pulse Sensitivity of a Gonadotrope

### 3.1 GnRH Receptor Mediated Signaling

GnRH receptor (GnRHR) is a G protein coupled receptor (GPCR). It belongs to the rhodopsin family of seven-transmembrane GPCR family and is mainly expressed on the pituitary gonadotropes (38, 146-148). Interestingly, unlike other GPCRs, GnRHR lacks an intracellular cytoplasmic tail so it is internalized relatively slowly and is not subject to desensitization (149). Upon stimulation with GnRH, GnRHR can couple with Gs and Gq/11 in the gonadotrope cell lines while in other cell lines it has also been shown to interact with Gi and G12/13 (150-153).

GnRHR coupling with Gq/11 activates phospholipase C $\beta$  (PLC $\beta$ ) (154) (Figure 4). Activated PLC hydrolyzes intracellular phosphatidylinositol 4,5-bisphosphate (PIP<sub>2</sub>) into inositol triphosphate (IP<sub>3</sub>) and diacylglycerol (DAG). DAG, on the other hand, activates protein kinase C (PKC) mediated downstream signaling (154, 155). IP<sub>3</sub> binds to the IP<sub>3</sub> receptor on the endoplasmic reticulum and releases intracellular calcium (Ca<sup>2+</sup>), which activates calcium calmodulin kinase II (CaMKII) mediated downstream signaling (156) (Figure 5). GnRHR

also induces CaMKII downstream signaling by activation of the L-type Calcium channels and allowing influx of the extracellular  $\text{Ca}^{2+}$  (37, 157-161). Such GnRH induced  $\text{Ca}^{2+}$  mobilization can also trigger the secretion of the gonadotropins (162). GnRHR coupling with Gs activates adenylate cyclase and increases intracellular cyclic adenosine monophosphate (cAMP) levels (Figure 5). cAMP, in turn, activates Protein Kinase A (PKA) and the downstream signaling (153, 155, 163) (Figure 5).

Our recent *in vivo* live cell imaging study demonstrates that Gs and Gq/11 pathways are differentially stimulated by pulsatile and continuous GnRH in the mouse pituitary gonadotrope cell line, the L $\beta$ T2 cells (164). Using fluorescence resonance energy transfer (FRET) reporters, we showed that continuous GnRH treatment leads to transient increase in cAMP levels and PKA activation while prolonged increase in DAG and  $\text{Ca}^{2+}$  levels (164). We also showed when cells are treated with pulsatile GnRH, each pulse activates cAMP and PKA reporters; however, the DAG and  $\text{Ca}^{2+}$  reporters are only activated with the initial few pulses and then their signal is quickly desensitized indicating a possible negative feedback loop through possible downstream signaling by PKC or CaMKII (164). Therefore, it is possible that each pathway may have a unique role in the GnRH pulse frequency and amplitude sensing mechanism of a gonadotrope.

Activation of the GNRHR also leads to downstream activation of three major mitogen activated protein kinase (MAPK) pathways: p38, extracellular

signal regulated kinase 1/2 (ERK1/2) and c-jun N-terminal kinase (JNK) (Figure 5) (155, 165-168). While the precise mechanism of the specific pathways that induce LH and FSH gonadotropins production by GnRH is still under investigation, studies so far reveal that GnRH can activate ERK and JNK, leading to induction of a major stimulator of the LH $\beta$  promoter Egr-1 (155, 169-171). Inhibition of p38 MAPK pathway blocks GnRH stimulation of the FSH $\beta$  promoter (48, 172). More specifically, inhibition of the p38 MAPK, either through inhibitors or through dominant mutant, reduces GnRH induction of c-fos and Activin stimulated c-terminal phosphorylation of the Smad 3, both of which stimulates FSH $\beta$  promoter (173). In addition to p38, inhibition of Erk also leads to reduced c-fos levels (155). The specific mechanism of pulsatile GnRH mediated gonadotropins induction is still not understood.

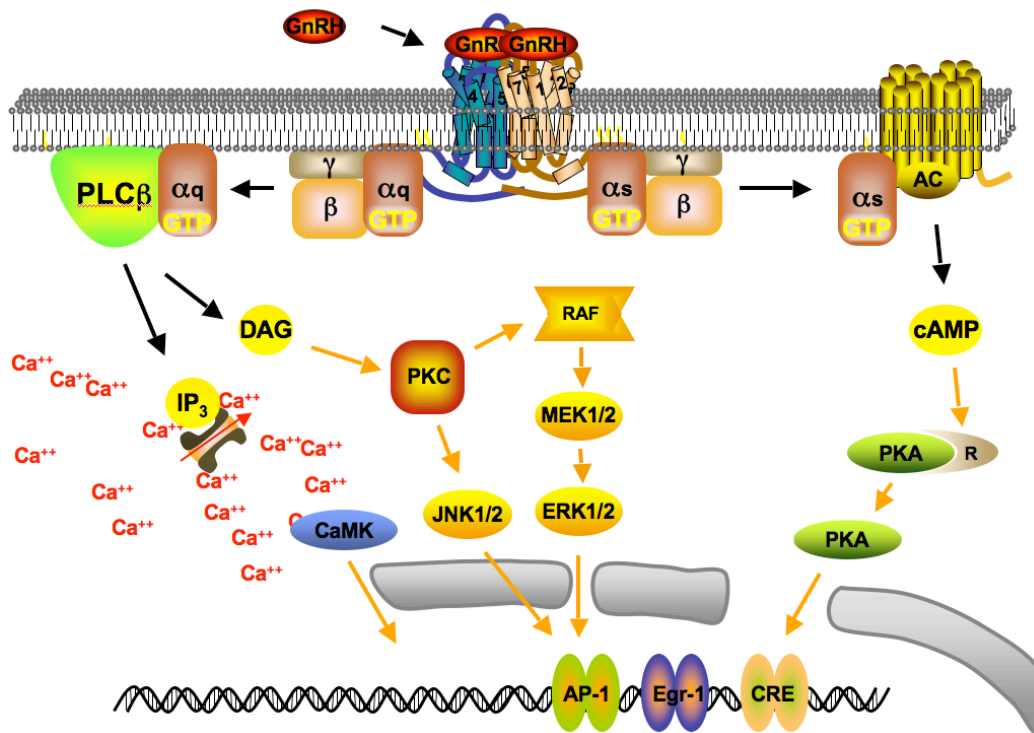

**Figure 5: The GnRH Receptor Mediated Signaling.**

GnRH can stimulate GnRH receptor and can lead to activation of both the Gs and Gq pathways. Activation of Gs pathway results in the downstream induction of cAMP and activation of PKA enzyme. Activation of Gq pathway, on the other hand, results in activation of PLC and increase in DAG and IP<sub>3</sub> levels. DAG activates PKC and downstream PKC mediated cascade while IP<sub>3</sub> raises intracellular Ca<sup>2+</sup> levels and thus activates CaMK mediated downstream cascade.

### 3.2 Regulation of LH $\beta$ Subunit Gene

GnRH mediated LH $\beta$  induction is dependent on the two distinct region of the LH $\beta$  promoter. In the proximal region of the LH $\beta$  promoter, two early growth response 1 (Egr1) binding sites in tandem with two steroidogenic factor 1 (SF-1) binding sites surrounding the homeodomain (HD) element are located (48, 174, 175). In the heterologous cells, pituitary specific HD protein, Ptx1, occupies the HD site while in the L $\beta$ T2 gonadotrope cells the same site is occupied by the Otx1 related HD protein (48, 176, 177). GnRH induction of LH $\beta$  gene is dependent on Egr-1, SF-1 and Ptx-1 regulation of the LH $\beta$  proximal promoter region through their synergetic interaction (176, 178). In addition, GnRH treatment of the gonadotropes accumulated  $\beta$ -catenin in the gonadotrope nucleus where it interacts with SF-1 and increases SF-1/Egr-1 stimulation of the LH $\beta$  promoter (48, 179, 180). The binding sites for Sp1 and NFY as well as an overlapping CArG elements are located on the distal region of the LH $\beta$  promoter (181, 182). Based on some recent studies, it is proposed that co-activator SNURF and the scaffolding protein p300 bridge the proximal and distal LH $\beta$  promoter and increases Sp-1 interaction with Egr-1/SF-1/HD leading to LH $\beta$  promoter stimulation (48, 182-185). The binding sites for majority of these transcription factors are conserved across mammalian species (186).

Unfortunately, most of the studies investigating LH $\beta$  promoter are done

using continuous GnRH treatment. More recently though, using a pulse perfusion system to administer GnRH in pulsatile manner, we demonstrated that the rat LH $\beta$  promoter is positively regulated by transcription factors Egr1 and Egr2 and these stimulators are expressed at high pulse frequencies (69). In addition, the transcription factor SF1 is expressed under basal conditions and low pulse frequencies and also stimulates LH $\beta$  promoter (69). Furthermore, the corepressors Dax1, Nab1 and Nab2 are induced at slow GnRH pulse frequencies and are able to repress LH $\beta$  promoter induction mediated by SF1, Egr1 and Egr2 (69). Finally, Nab2 and Dax1 selectively repress LH $\beta$  promoter stimulation by a fast GnRH pulse frequency of 30 min compared to a slow GnRH pulse frequency of 120 min (69). These observations allow us to propose a model where LH $\beta$  mRNA production is repressed at slow GnRH pulse frequencies due to expression of Nab and Dax corepressors. However, increased expression of positive transcription factors Egr1/2 at high GnRH pulse frequencies can overcome Nab repression leading to increased production of LH $\beta$  mRNA (Figure 6).

The interaction of Egr1 and SF1 transcription factors with LH $\beta$  promoter is quite dynamic. A recent study demonstrated that in the presence of GnRH, the transcription factors SF-1 and Egr1 get ubiquitinated and undergo proteasomal degradation (187). Such turn over causes Egr-1 and SF1 to cycle on and off on LH $\beta$  promoter in response to GnRH treatment (187). The periodicity of SF-1 and Egr1 for LH $\beta$  promoter occupancy is 30 minutes, the same time interval as that of a fast GnRH pulse frequency (187). Therefore, GnRH pulse frequency specific

production and cycling of LH $\beta$  promoter regulators provides an explanation for the LH $\beta$  promoter's responsiveness to GnRH pulses and GnRH frequency dependent induction of LH.

In addition to GnRH, LH $\beta$  promoter is also regulated by activin. Activin stimulates activin receptor mediated activation of Smad 2/3 heterodimers by phosphorylating them. The Smad 2/3 heterodimer forms complex with Smad 4 and is localized to the nucleus (Figure 7) (188, 189). The nuclear localized Smad complex can stimulate the activin-responsive element (ARE) located on the proximal LH $\beta$  promoter region (125). As co-treatment of GnRH and Activin to L $\beta$ T2 cells leads to additive increase, it is likely that GnRH and activin stimulate the LH $\beta$  promoter by separate and independent molecular mechanism (48, 170, 173).

Other than GnRH and Activin, steroidal hormones estrogen and progesterone also regulate LH $\beta$  promoter, but their mechanism of action for most part is still under the investigation. Estrogen receptor (ER) can bind to an imperfect estrogen response element (ERE) at -1189 in the distal LH $\beta$  promoter region or can be recruited through SF-1 and Ptx1 (190, 191). Estrogen treatment of L $\beta$ T2 gonadotropes induces Egr1 and represses LH $\beta$  promoter repressors ZEB transcription, so estrogen may also indirectly stimulate LH $\beta$  promoter (192). Progesterone binds to mouse proximal LH $\beta$  promoter region -180 to +40 and



represses the rat LH $\beta$  promoter utilizing its proximal -300 to -150 region (193). Progesterone also represses basal as well as GnRH and activin stimulated LH $\beta$  gene expression; however, like estrogen, its precise mechanism of action is still not well understood.

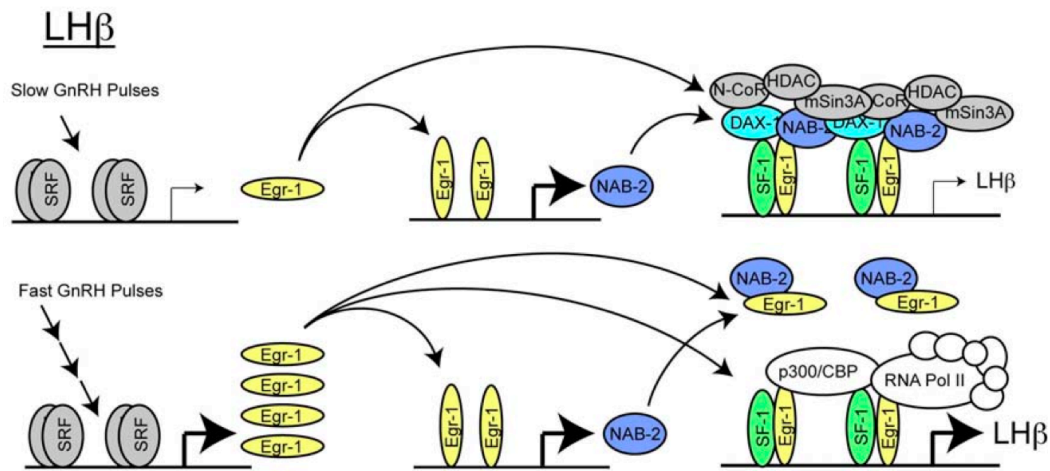

**Figure 6: The Model for the GnRH Pulse Regulation of the LH $\beta$  Subunit Gene.**

At the slow GnRH pulse frequency, there is mainly induction of the corepressor Nab-2, which represses LH $\beta$  promoter. On the other hand, by the fast GnRH pulse frequency there is preferential induction of the LH $\beta$  promoter stimulatory transcription factor Egr-1. Increased levels of Egr-1 titrate out Nab-2 corepressors leading to greater stimulation of LH $\beta$  promoter at the fast GnRH pulse frequency.

### 3.3 Regulation of FSH $\beta$ Subunit Gene – The Stimulators

Like LH $\beta$  promoter, all GnRH, activin and steroidal hormones can regulate the FSH $\beta$  promoter; however, unlike LH $\beta$  promoter, greater degree of synergy is observed in FSH $\beta$  promoter regulation by these different pathways, making it a bit more complicated to study. Deletion of the *GnRH* gene in the hypogonadal (*hpg*) mice abrogates the LH and reduces the FSH levels by 60-90% indicating, unlike LH the production of FSH is not completely dependent on the GnRH (194).

It has been reported that activation of the GnRH receptor mediated signaling induces Activator Protein 1 (AP-1) complexes in the gonadotropes. The AP-1 complexes consist of dimers of various Fos isoforms, such as c-fos, FosB, Fra-1 and Fra-2, and Jun isoforms, such as c-jun, JunB and JunD. A Fos family member can only make an AP-1 complex by heterodimerizing with a Jun family member. Jun family members, on the other hand, can also homodimerize and make an AP-1 complex (195, 196). These AP-1 complexes have been shown to bind to a specific region on various promoters called AP-1 consensus site, composed of bases TGA(G/C)TCA. Upon binding to this region, the AP-1 complex can activate transcription of the targeted promoters (172, 197-203). Two consensus AP-1 sites located at -120 and -83 in the ovine FSH $\beta$  (oFSH $\beta$ ) promoter has been proposed to be important for FSH $\beta$  expressions due to their

interaction with c-jun and GnRH's inability induce oFSH $\beta$  promoter upon their mutation in the heterologous HeLa cells; however, one of those two sites is not conserved in mouse, rat or human FSH $\beta$  promoters (197). Furthermore, mice carrying transgene for the mutation in both of these sites showed similar response to GnRH as the wildtype mice (202).

A novel AP-1 half-site, composed of bases GTCA, is also located between positions -72 and -69 in the proximal FSH $\beta$  promoter region and is conserved in mouse, rat, ovine, bovine and human (172). This half AP-1 site is crucial for GnRH-mediated FSH $\beta$  promoter induction as the FSH $\beta$  stimulators c-fos and c-jun can directly bind to this site and mutation in this site reduces GnRH as well as fos-jun mediated stimulation of FSH $\beta$  promoter (172). The AP-1 half-site is juxtaposed to a CCAAT box. Since the nuclear factor Y (NF-Y) is binds both with the AP-1 factors and the CCAAT box, it is proposed to stabilize AP-1 complex on the AP-1 half-site.

E-box, composed of bases CANNTG, and partial cAMP responsive element (CRE) site, composed of bases GGTCA, located on the proximal rat FSH $\beta$  promoter are equivalent to the mouse promoter CCAAT box and AP-1 halfsite respectively (204). The binding of upstream stimulating factors (USF) proteins to the E box is important for basal rat FSH $\beta$  promoter stimulation while GnRH stimulated phosphorylated cAMP response element binding (CREB)

protein interaction with the partial CRE site is proposed to be crucial for GnRH mediated FSH $\beta$  promoter stimulation (204).

FSH $\beta$  subunit gene, like LH $\beta$ , is also stimulated by activin in addition to GnRH. As a matter of fact, activin is a potent stimulator of FSH $\beta$  gene in the rodents. The FSH $\beta$  promoter contains three activin responsive elements (205-210). The ARE located at -267 in the mouse FSH $\beta$  promoter is a consensus smad binding element (SBE), consisting bases GTCTAGAC, but it is not preserved in humans and its mutation only reduces the activin responsiveness of the FSH $\beta$  promoter (173, 211). The other two AREs, including a half SBE site composed of bases AGAC at -153 on murine promoter, are conserved in ovine, bovine, porcine, humans, mouse and rat. These sites are stimulated through their interaction with Smad using tethering protein Pbx and Prep and mutation in either of these sites completely abolishes activin response of the mouse FSH $\beta$  promoter (209, 210). Alternatively, recent studies also suggest that in addition to Smads, a member of forkhead family of transcription factor FoxL2 can regulate FSH $\beta$  promoter utilizing the SBE halfsite as well as other regions on the proximal FSH $\beta$  promoter in response to the activin (47, 211, 212). Unlike LH $\beta$ , GnRH and activin can lead to synergistic expression of FSH $\beta$  subunit gene. Based on a recent study, such such synergy is due to crosstalk of both pathways at p38 MAPK level and utilized AP-1 and Smad sites located in the proximal FSH $\beta$  promoter region (173).

The steroidal hormones, estrogen and progesterone, are also involved in FSH $\beta$  regulation, but the precise mechanism underlying is still under the investigation. Estrogen has little effect on FSH $\beta$  gene since estrogen treatment of estrogen receptor transfected L $\beta$ T2 cells does not alter FSH $\beta$  gene expression (213). Estrogen effect on FSH $\beta$  may be indirect as estrogen receptor  $\alpha$  (ER $\alpha$ ) knockout mice have increased activin B in the pituitary (214). Progesterone has stimulatory effect on the FSH $\beta$  gene since progestin, a synthetic progestin with similar effects as progesterone, induces rat and ovine FSH $\beta$  promoter stimulation in respective primary cultures and also induces FSH $\beta$  gene expression in the anterior pituitary (215-217). Furthermore, progesterone receptor (PR) can bind to six putative hormone responsive element (HRE) sites containing -500 and -95 region on murine FSH $\beta$  promoter (213). Activin seems to enhance steroid response on FSH $\beta$  promoter as activin and progestin co treatment of L $\beta$ T2 cells leads to a synergistic increase in murine FSH $\beta$  promoter (218).

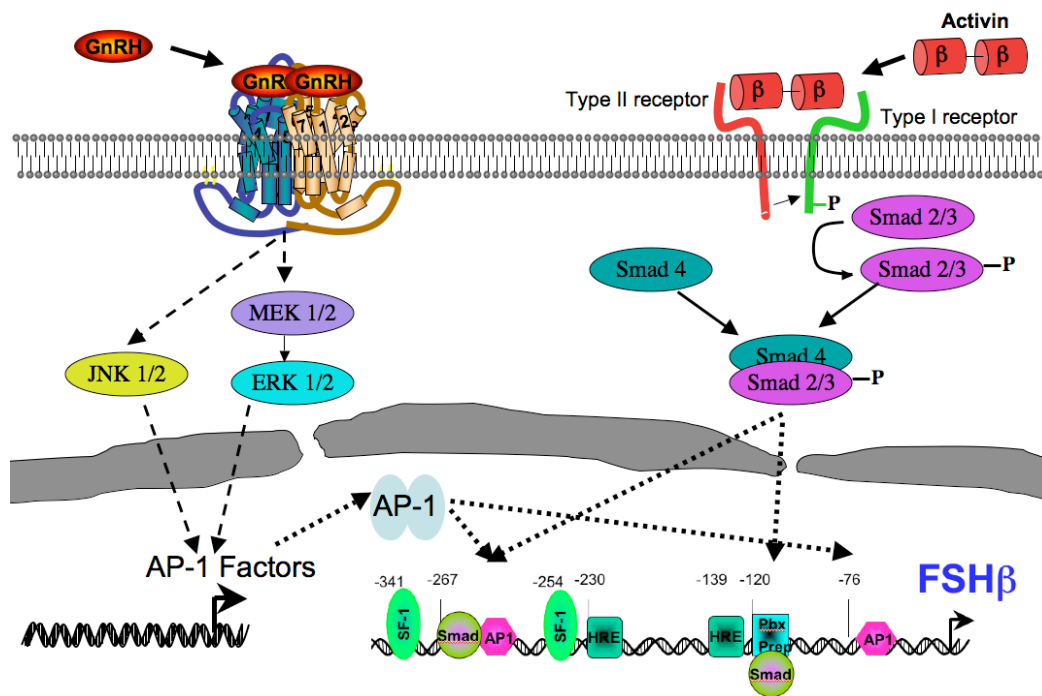

**Figure 7: GnRH and Activin Stimulation of the FSH $\beta$  Promoter.**

GnRH induces Fos and Jun AP-1 factors. AP-1 factors form homodimeric (Jun/Jun) or heterodimeric (Fos/Jun) AP-1 complex, which can bind to FSH $\beta$  promoter and stimulate it. Activin activates Smad signaling pathway, which leads to formation of Smad heterotrimeric (Smad2/3/4) complex and its nuclear localization. Upon its nuclear localization Smads can also bind to and stimulate FSH $\beta$  promoter.

### 3.4 Regulation of FSH $\beta$ Subunit Gene – The Corepressors

While many studies have focused on how GnRH and the other hormones stimulate FSH $\beta$  promoter using continuous hormonal treatment, the mechanisms underlying GnRH pulse sensitivity of the FSH $\beta$  promoter is not understood. One of the ways pulsatile GnRH may regulate FSH $\beta$  gene expression is by differentially regulating expression of FSH $\beta$  regulatory stimulators and corepressors by different GnRH pulse frequencies as it does LH $\beta$  promoter. While FSH $\beta$  stimulators have been targeted by many studies, the role of different corepressors in FSH $\beta$  promoter regulation remains unknown.

A recent study reported that the corepressor Inducible cAMP Early Repressor (ICER) is selectively induced at the fast GnRH pulse frequency of 30 min when FSH $\beta$  expression is low (219). ICER is an isoform of CREM and is induced by alternative intronic promoter P2 of the *CREM* gene (220, 221). While different isoforms of CREM act as stimulators or corepressors, ICER essentially contains DNA binding domain of the CREM and is a potent repressor of CRE (220). ICER is involved in GnRH pulse regulation of FSH $\beta$  promoter *via* competing with CREB for the partial CRE site on the rat proximal FSH $\beta$  promoter (222). However, CREB deficient mice don't have detectable changes in FSH raising the possibility that it may be due to functional redundancy by other family members such as cAMP response element modulator (CREM) or



activating transcription factor (ATF) or due to CREB regulation of rat FSH $\beta$  promoter in a species specific manner (223)

Smad-mediated transcription is also subject to negative regulation. Ski and SnoN (also known as SkiL) are members of the ski family of nuclear proto-oncogenes, which interfere with TGF- $\beta$  mediated Smad signaling in various cell lines, but their role in pituitary gonadotropes has not been investigated (224-227). Both SnoN and Ski bind to Smad 2, 3 and 4 (Figure 8) (225). Binding to both receptor regulated Smads and the common partner Smad 4 is essential for Ski and SnoN mediated repression, as well as transformation of embryonic fibroblasts (225). Both SnoN and Ski have C-terminal coiled coil domains through which they can homodimerize with themselves or heterodimerize with each other (Figure 8) (228). Heterodimerization of Ski and SnoN is preferred over homodimerization and deletion of the domain critical for dimer formation reduces transcriptional repression by SnoN (229). Binding of SnoN and Ski to Smad proteins results in disruption of the active heterotrimeric Smad complex and removal of the coactivators p300/CBP from the Smad proteins (230, 231). Additionally, SnoN and Ski can associate with Histone Deacetylase Complex 1 (HDAC1) through binding to NcoR-1 and mSin3A leading to repression of their target genes (232, 233).

Corepressors TG-interacting factor 1 (TGIF1) and 2 (TGIF2) can also associate with Smads and again repression of Smad-dependent transcription by

TGIFs involves the recruitment of HDACs instead of the coactivator p300 into the Smad complex (Figure 8) (234-236). Association of c-jun is also important for TGIF1 mediated repression of Smad signaling (237). Repression of target genes by corepressors SnoN, Ski and TGIFs through their association with Smads and c-jun makes the differential pulse sensitivity of SnoN, Ski and TGIF of particular relevance to GnRH and activin regulation of FSH $\beta$ .

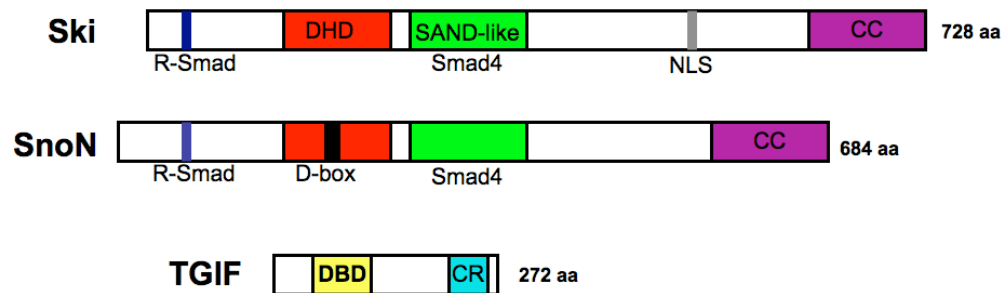

**DHD:** Dachshund homology domain  
**SAND:** Sp100, AIRE1, NucP41/75 and DEAF1  
**R-Smad:** Smad 2/3 binding region  
**Smad4:** Smad 4 binding region  
**NLS:** Nuclear localization sequence  
**D box:** Degradation box  
**CC:** Coiled Coil Region  
**DBD:** DNA binding domain  
**CR:** Conserved Repression domain

### Figure 8: Potential Corepressors of the FSH $\beta$ Promoter.

Ski and SnoN are members of the Ski family of oncoproteins. They both can bind with Smad 2 and Smad 3 (R-Smad) as well as Smad 4 (Co-Smad). In addition, they can also form homodimers and heterodimers by the coiled coil domain located at their C-terminus. TGIF can also bind with R-Smads and Co-Smad. In addition, TGIF can bind to c-jun. TGIF has a DNA binding domain located near its N-terminus and a conserved repression domain located near its C-terminus.

## Chapter 4. Material And Methods

### 4.1 Materials

GnRH was purchased from Sigma Chemical Co. (St. Louis, MO) or the National Hormone and Peptide Program (Los Angeles, CA). Activin A was purchased from R&D Systems (Minneapolis, MN). Rabbit polyclonal horseradish peroxidase-linked anti-rabbit antibodies, anti-SnoN (sc-9141), anti-Ski (sc-9140), anti-CREM (sc-440), anti-TGIF (sc-9084), anti-c-fos (sc-52), anti-c-jun (sc-1694), anti-fra-1 (sc-183), anti-FosB (sc—48) and anti- $\beta$ -tubulin (sc-9104) as well as ChIP grade versions of c-fos, c-jun, TGIF and SnoN antibodies were purchased from Santa Cruz Biotechnology, Inc. (Santa Cruz, CA). SnoN (sc-36519), TGIF (sc-36660), CREM (sc-37701) and control (sc-37007) siRNAs were also purchased from Santa Cruz. Protein G-Dynabeads Immunoprecipitation Kit (Invitrogen 100.07D), DMEM and fetal bovine serum were purchased from Invitrogen (Carlsbad, CA) and Cellgro (Mediatech, Inc., Manassas, VA). The human wildtype HA-tagged TGIF expression vector was obtained from addgene (addgene.org). The human, TGIF1 mutant (Threonine 235/239 to Valine) and control vector were obtained from Dr. Joan Massague (Sloan Kettering Cancer Institute, New York, NY). Human TGIF2 was obtained from Dr. David Wotton (University of Virginia, Charlottesville, VA). Human

wild-type and smad binding deficient mutant SnoN and control vector were obtained from Dr. Kunxin Luo (University of California, Berkeley, CA). CREB, DCREB, KCREB and MCREB expression vectors were obtained from Dr. Jane Reusch (University of Colorado Health Sciences Center, Aurora, CA). The -1.5Kb mouse FSH $\beta$  promoter-luciferase construct (-1.5Kb mFSH $\beta$ -luc) was obtained from Dr. Pamela Mellon (UCSD). AP1 and SBE multimer-luciferase constructs were obtained from Dr. Djurdjica Coss (UCSD). Expression vectors for mouse c-fos, c-jun, Fra-1, FosB, JunB, JunD, SnoN, TGIF1, Ski, CREM and pCMVSPORT6 were purchased from ATCC (ATCC.org). All other reagents were purchased from either Sigma or Fisher Scientific (Pittsburgh, PA).

## 4.2 L $\beta$ T2 Cell Culture

Mouse pituitary gonadotrope derived cell line, L $\beta$ T2 cells were maintained in a monolayer culture in DMEM supplemented with 10% fetal bovine serum (FBS), Glutamax (Gmx) and penicillin-streptomycine (PS) antibiotics in 175 cm<sup>3</sup> flasks, which in turn were kept in a humidified 10% CO<sub>2</sub> atmosphere 37°C incubator. Once confluent, cells were washed once with phosphate buffered saline (PBS) buffer. They were removed from the flask wall using trypsin and then suspended in 37°C prewarmed DMEM/FBS/Gmx/PS. Cells were spun down at 3000rpm using a centrifuge. The soup media was discarded to remove trypsin and then resuspended in fresh 37°C prewarmed DMEM/FBS/Gmx/PS. Cells were counted using hemocytometer and then seeded into new flasks to maintain the culture. Alternatively, they were seeded into 100mm, 150mm, 6 well or 12 well plates for the experiments.

### 4.3 Primary Pituitary Cultures

Primary pituitary cells were obtained as described before with minor modifications (238, 239). Briefly, anterior pituitaries were rapidly removed from 18-day old male rats, placed in freshly prepared DMEM/Gmx, cut into small pieces and incubated in 0.25% trypsin for 30 min. After addition of DNase and fetal bovine serum, the fragments were dispersed into individual cells in freshly prepared Krebs-Ringer bicarbonate buffer without  $\text{Ca}^{2+}$  or  $\text{Mg}^{2+}$  and filtered through a 70  $\mu\text{m}$  cell strainer (BD Biosciences, Bedford, MA). Pituitary cells (400,000 per well) were plated in 12-well plates coated with poly-L-lysine (PLL) in DMEM (low glucose) supplemented with 10% horse serum, 2.5% fetal calf serum, 1% minimum essential medium Eagle nonessential amino acids, fungizone, and gentamicin (GIBCO). The following day, cells were washed with serum-free medium DMEM with high glucose-F12 supplemented with 0.1% BSA) and stimulated with 100 nM GnRH for the indicated times. RNA was extracted from cells and Q-PCR performed as described above using appropriate primers for rat SnoN and TGIF.

#### 4.4 Microarray Data Analysis

Microarray data from a previous study was analyzed to determine how known FSH $\beta$  transcription factors were induced in perfused L $\beta$ T2 cells treated with 10 and 100 nM, continuous and pulsatile GnRH (69). Briefly, cells, starved for 16h in serum free media, were treated with 10 or 100nM, 5 min GnRH pulse for 0, 1, 2, 4 or 8 times over the period of 4 h in a perfusion system. In addition, one group of cells was treated continuously with 10 or 100nM GnRH for 4 h. The experiment was repeated twice.

RNA was extracted using Trizol and purified using RNeasy. 10ug RNA from each condition was analyzed on Affymetrix mouse MU74Av2 genechips in duplicates. The raw value was derived from Affymetrix Microarray Suite software (MAS 5) and was imported into VAMPIRE for analysis. A Bonferroni multiple testing correction was used to identify genes with most robust changes and for the selected genes data were normalized and plotted as fold basal change.



#### 4.5 Single Pulse, Multiple Pulses and Continuous GnRH Treatment in Static Culture

L $\beta$ T2 cells were maintained as described before. For single pulse experiments, L $\beta$ T2 cells were grown to confluence in 6-well or 12-well plates (BD Biosciences, San Jose, CA), washed once with serum free medium, and incubated in fresh serum-free medium for 24 h. Cells were stimulated with either 10 nM or 100 nM GnRH for 5 min then GnRH-containing medium was removed and fresh 37°C serum-free medium was added. At the indicated times, the medium was removed and cells were washed once with PBS. Cells were harvested for RNA or protein extraction at various times thereafter. For continuous GnRH treatment, the same protocol was followed except that the culture medium was not changed after GnRH addition.

For multiple pulses in static culture, L $\beta$ T2 cells were grown to confluence in 6-well plates, washed once with serum-free medium, and incubated in fresh serum-free medium for 24 h. Cells were stimulated with either 1 nM or 10 nM GnRH, or with vehicle, for 5 min at 30 min or 120 min intervals for 6 h. Every 30 min, serum-free medium was removed and fresh warmed serum-free medium was added to all three groups irrespective of GnRH stimulation to ensure all groups were treated equally and to correct for autocrine stimulation by factors secreted by the L $\beta$ T2 cells. After 6 h, medium was removed and cells were washed once with

PBS before harvesting for RNA or protein extraction. For pulse kinetic experiments, cells were treated with pulses as above, given one last 5 min pulse at 6 h then harvested at the indicated times after the last synchronized pulse.

#### 4.6 Quantitative RT-PCR

RNA was extracted from L $\beta$ T2 cells using RNA-Bee (Tel-Test, Friendswood, TX). First-strand cDNA was synthesized using a high capacity cDNA synthesis kit (Roche Applied Science, Indianapolis, IN). Samples were run in 20  $\mu$ L reactions on a MJ Research Chromo4 instrument using iSYBR Green (BioRad, Hercules, Ca) and sequence-specific primers for c-fos, c-jun, FosB, Fra1, TGIF, SnoN, CREM, Ski and FSH $\beta$  (Table 1). Ct values were extracted by manually setting the threshold midway between basal and maximum fluorescence on a log<sub>10</sub> scale. Gene expression levels were calculated after normalization to the housekeeping gene, GAPDH or M36B using the  $\Delta\Delta$ Ct method and expressed as relative RNA levels compared with the control.

**Table 1: Primers.**

The table contains a list of primers used for PCR and qPCR.

|                 |                             |
|-----------------|-----------------------------|
| Ski-fwd         | GAGAAAGAGACGTCCCCACA        |
| Ski-rev         | AAAGCTCTGTAGGAGTAGAAGCTG    |
| snoN-fwd        | GACAGGGAGCCCCGAGTATG        |
| snoN-rev        | CCGCTCCTGTCTGAGTTCAT        |
| Tgif1-fwd       | GAAACCCAGCTTCACTCT          |
| Tgif1-rev       | GCCAGATGCTGCAACAAG          |
| Tgif2-FWD       | GGCTCTATCTGCACCGCTAC        |
| Tgif2-REV       | CGGGAGATGGTGAAGTATT         |
| Crem-fwd        | GCTGAGGCTGATGAAAAACA        |
| Crem-rev        | GCCACACGATTTTCAAGACA        |
| ICER-Fwd        | CTGCCTCACCAGGAA G           |
| ICER-Rev        | CAGCTCCAGCTTGAGAGTTG        |
| mFSHb-Fwd       | CCACTTGGTGTGCGGGCTACTG      |
| mFSHb-rev       | GTGTAGAGGGAGTCTGAGTGGCGGGC  |
| c-fos-Left      | AGGGAGCTGACAGATACTCC        |
| c-fos-Right     | TGCAACGCAGACTTCTCATC        |
| c-jun-Left      | TGCCACCGAGACTGTAAAGA        |
| c-jun-Right     | CCTGTGCGAACTGGTATGAG        |
| JunB-Left       | TACCACGGAGGGAGAGAAAA        |
| JunB-Right      | TTGGCAGCTGTGCGTAAA          |
| JunD-left       | TCTTGGGCTGCTCAAATC          |
| JunD-Right      | CCCGTTGGACTGGATGAT          |
| Fra1-Left       | TGCAGAAACCGAAGAAAGGA        |
| Fra1-Right      | TTCTCATCCTCCAATTTGTCG       |
| m36B4-FWD       | ACCCTGAAGTGCTCGACATCACAG    |
| m36B4-REV       | GCAGGGGCAGCAGCCGCAAATGC     |
| mouseF-GAPDH    | CATGGCCTTCCGTGTTCTTA        |
| mouseR-GAPDH    | CCTGCTTCAACACCTTCTTGAT      |
| Rat TGIF-fwd    | GCTCCGGCTTCCCAACTGCC        |
| Rat TGIF-rev    | GCCAGAGGCCGCTGACGATG        |
| Rat SnoN-fwd    | TGACCACGGTCTCAGACCCA        |
| Rat SnoN-rev    | GACTGGGACGCAGCAGAGGC        |
| Rat Cyclo-fwd   | GTCTCTTTTCGCCGCTTGCT        |
| Rat Cyclo-rev   | TCTGCTGTCTTTGGAAGTTTGTCTG   |
| FSHb-prom-1-FWD | TGATACTGATGGGTTCTCCA        |
| FSHb-prom-1-REV | GAATCCTGATAGAAATGGGTATATGAA |
| FSHb-prom-2-FWD | CACAGCCCATAGGAACAAGA        |
| FSHb-prom-2-REV | CCAAAGCAGTCTAAATGCCA        |
| FSHb-prom-3-FWD | GGTGTGCTGCCATATCAGATTCGG    |
| FSHb-prom-3-REV | GCATCAAGTGCTGCTACTCACCTGTG  |

#### 4.7 Western Blotting

L $\beta$ T2 cells were lysed on ice in SDS sample buffer (50 mM Tris; 150mM NaCl; 0.25% Deoxycholic acid; 1% Nonidet P-40; 1nM EDTA; 0.05% protease inhibitor; 0.04%  $\beta$ -mercaptoethanol; 1x NuPAGE LDS sample buffer), boiled for 5 min to denature proteins, and sonicated for 5 min to shear the chromosomal DNA. Equal volumes (10-20  $\mu$ l) of these lysate were separated by SDS-PAGE on 10 or 12 % gels, electrotransferred to polyvinylidene difluoride (PVDF) membranes (Immobilon-P, Millipore Corp., Bedford, MA). The membranes were blocked with 5% nonfat dried milk in Tris-buffered saline-Tween (50 mM Tris-HCl, pH 7.4; 150 mM NaCl; 0.1% Tween 20). Blots were incubated with primary antibodies in blocking buffer for 60 min at room temperature and then incubated with horseradish peroxidase-linked secondary antibodies followed by chemiluminescent detection using Pico Luminescent Substrate (Thermo Scientific, Rockford, IL). Films were scanned and data were quantified by densitometry (Carestream Molecular Imaging Software). Intensity of each sample band was normalized to the respective  $\beta$ -tubulin band. This ratio was plotted as basal or time-zero fold change.

#### 4.8 Chromatin Immunoprecipitation Assay (ChIP)

ChIP was performed as previously described (172). Briefly, L $\beta$ T2 cells were grown on 150 mm tissue culture plates to confluency. They were treated with a single pulse, multiple pulses or continuous GnRH as indicated. Cells were crosslinked using 1% formaldehyde, lysed and sonicated to produce the chromatin lysate. Protein G coated dynabeads were prepared and conjugated with indicated antibodies according to manufacturer's protocol. The chromatin lysate was incubated with conjugated dynabeads overnight. The beads containing the antigen-antibody complex were washed successively with low-salt buffer, high salt buffer, LiCl wash buffer, then finally 3 times with dynabead buffer. Chromatin was eluted using the elution buffer provided with the dynabeads and then TE buffer at 65 °C and constant agitation. The cross-linking was reversed by heating the samples at 65 °C overnight. The samples were then treated with Proteinase K and DNA was purified using a PCR purification kit (Qiagen). PCR was performed on immunoprecipitated samples as well as input samples using three different sets of primers targeting the proximal FSH $\beta$  promoter region (Table 1). Data were quantified by densitometry (Carestream Molecular Imaging Software) and intensities of bands produced by three different sets of primers were averaged. Sample band intensities were normalized to respective input bands and to the mean input intensity. As a negative control in the initial experiments, unconjugated beads were used to immunoprecipitate the FSH $\beta$

promoter region. No detectable bands were observed upon PCR of these samples (data not shown).

#### 4.9 Perifusion, Transfections and Promoter Activity Assays

L $\beta$ T2 cells were routinely maintained in 175 cm<sup>2</sup> flasks in DMEM-supplemented with 10% FBS at 37°C with 5% CO<sub>2</sub>. In the perifusion experiments, 12-15 x 10<sup>7</sup> cells were plated on a 1 ml bed volume of cytodex 3 microcarrier beads in a 10 cm Petri dish with DMEM supplemented with 10% fetal bovine serum and 100 U/ml penicillin-streptomycin and grown for 5 days in an atmosphere of 5% CO<sub>2</sub>. Subsequently, cells were washed once in fresh serum-free DMEM and transfected with 4  $\mu$ g of a 2:1:1 ratio of mouse -1.5Kb FSH $\beta$ -luc, co-repressor expression vector or pCMVSPORT6 control, and CMV- $\beta$ gal. Transfections were performed using Fugene 6 (Roche Applied Science, Indianapolis, IN) according to the manufacturer's recommendations. After 16 h, cells were loaded into the perifusion chambers as described in previous publication (69) and pulsed with 10 nM GnRH at given pulse frequencies. Two ng/ml activin was supplemented every 120 min to maintain basal FSH $\beta$  promoter activity. After the perifusion, cells were lysed in 100 mM PBS containing 0.1% Triton X-100, vortexed for 30 sec, and clarified by centrifugation at 14,000g. Cell lysates were assayed for luciferase (Luciferase Assay System, Promega) and  $\beta$ -galactosidase (Galacto-Light Tropix, Bedford, MA) activity according to manufacturer's instructions in a 96-well plate using a Veritas microplate luminometer (Turner Biosystems, Sunnyvale, CA)



For monolayer transfections, L $\beta$ T2 cells were plated in 6 or 12-well plates. Transfection was performed using Fugene 6 reagent or Transfast (Promega Corp., Madison, WI) following manufacturer's protocol. For most experiments, each well was transfected with 500 ng of -1.5Kb mFSH $\beta$ -luc, 50 ng of tk-lacZ, and 50 ng of each expression vector for 12-well plates or 1.5  $\mu$ g of -1.5Kb mFSH $\beta$ -luc, 150 ng of tk-lacZ, and 150 ng of each expression vector for 6-well plates. For human wildtype and mutant SnoN and TGIF, 215 ng of expression vectors were used per well in 6-well plates. Empty vectors were used to balance DNA mass as necessary. Control experiments contained the empty pGL3 reporter plasmid. The following day, the cells were switched to serum-free DMEM supplemented with 0.1% BSA. Twenty-five ng/ml activin was added to specified wells in various experiments. After overnight incubation, the cells were treated with vehicle or single pulse of 100 nM GnRH for 6 h. For experiments where no GnRH or activin is used, cells were harvested after specified time with vehicle treatment. Cell lysates were assayed for luciferase and  $\beta$ -galactosidase activity as above.

#### 4.10 siRNA Knockdowns

L $\beta$ T2 cells were seeded into 12-well culture plates 24 h before transfection. The cells (60–70% confluence) were transfected with 100 nM siRNA as well as -1.5Kb mFSH $\beta$ -luc, tk-lacz, smad3, c-fos and/or c-jun expression vectors using 2  $\mu$ l Fugene HD (Roche) using similar ratios of plasmids as above. The cells were cultured for the given time and harvested. For GnRH-Activin experiments, the medium was replaced with fresh serum-free medium after the given siRNA treatment. Twenty-five ng/ml activin was added when applicable. The next day 100 nM GnRH was added to the indicated groups. Six hours after GnRH treatment, cells were washed once with PBS and assayed for Luciferase- $\beta$ -galactosidase activity or immunoblotted for protein expression as described above. For multiple pulse experiments, siRNA was electroporated into cells using a Microporator at 1300 V pulse amplitude, 20 ms pulse width and 2 pulses (BTX/Harvard Apparatus, Holliston, MA).

#### 4.11 Statistical Analysis

Data were analyzed using Prism software using Anova for multiple group comparisons with the significance threshold set at  $p < 0.05$ . The significance of differences between individual conditions was determined using the Tukey post hoc tests again with  $p < 0.05$ . Student's t test was used for specific pair-wise comparisons with significance being  $p < 0.05$ . Linear regression analysis was performed using Prism. The  $r^2$  value for the fit was determined and the line was tested for significant non-zero slope at a significance value of  $p < 0.05$ . All the experiments were repeated at least three times unless otherwise indicated.

Chapter 4, in part, is a reprint of the material as it appears in Gonadotropin-Releasing Hormone Pulse Sensitivity of Follicle Stimulating Hormone-Beta Gene Is Mediated by Differential Expression of Positive Regulatory Activator Protein 1 Factors and Corepressors SKIL and TGIF1 2011. Mistry, Devendra et al. Molecular Endocrinology, 2011. The dissertation author was the primary investigator and author of this paper.

## Chapter 5. The Differential Expression of FSH $\beta$ Promoter Regulatory Transcription Factors and Corepressors by the Different GnRH Pulse Frequencies

### 5.1 GnRH Pulse Frequency Mediated Induction of AP-1 Factors and Corepressors mRNA

We examined our pulse perfusion microarray data from a previously published study to determine how known FSH $\beta$  transcription factors were induced in perfused L $\beta$ T2 cells treated with continuous or pulsatile GnRH (69). While reanalyzing the microarray data, we paid particular attention to pulsatile and continuous GnRH stimulated changes in the AP-1 subunits, Smads and CRE regulatory factors as they are involved in FSH $\beta$  promoter regulation. We also focused on *Ski*, *Sno* and *Tgif* family members as we speculated that they might also be involved in FSH $\beta$  promoter regulation based on their ability to interact with FSH $\beta$  promoter stimulatory transcription factors.

With 10 nM GnRH pulses, only JunD was significantly increased by a single pulse as well as multiple pulses and continuous treatment (Figure 9a). The other AP-1 subunit genes, c-fos, c-jun, JunB, FosB and Fra-1, were only significantly induced at the highest GnRH pulse frequency of 30 min or by the continuous GnRH treatment. Similarly, corepressors TGIF1, TGIF2, CREM and

SnoN were significantly induced only by the highest GnRH pulse frequency or by continuous treatment (Figure 9a).

At the higher 100 nM GnRH pulse amplitude, all of the AP-1 subunit genes (c-fos, c-jun, FosB, JunB, Fra-1, JunD) as well as the corepressor SnoN and CREM were significantly increased by both slow and fast GnRH pulse frequencies in addition to by continuous GnRH treatment (Figure 9b). However, a significant increase in the corepressor TGIF1 was only seen at faster GnRH pulse frequencies or continuous GnRH treatment (Figure 9b). Similar pulse sensitivity was observed for the related family member TGIF2. The Smad2, Smad3, Smad4, CREB, ATF2 and Ski genes were constitutively expressed regardless of the pulse frequency or amplitude (Figure 9 and data not shown).

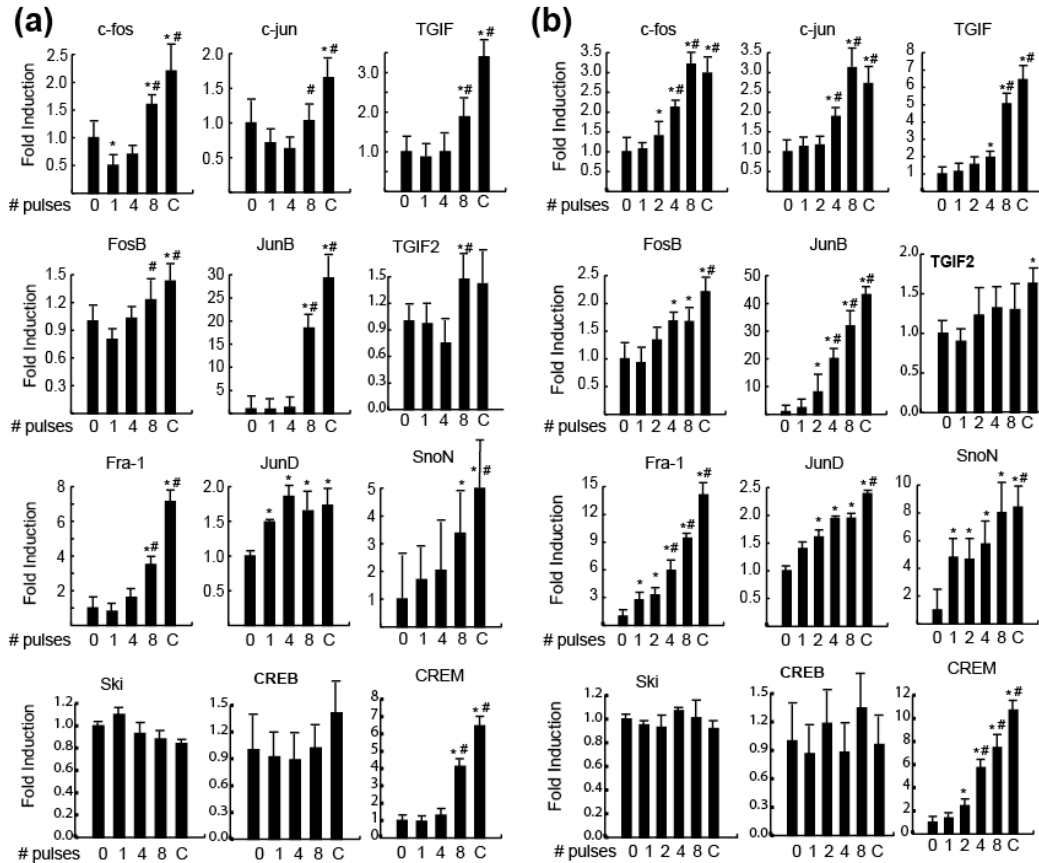

**Figure 9: Induction of AP-1 factors and corepressors mRNA by GnRH.**

Duplicate sets of RNA isolated from perfused L $\beta$ T2 cells, pulsed with one, two, four, or eight pulses of 10 nM or 100 nM GnRH or treated with vehicle or 10 nM or 100 nM continuous GnRH over 4 h, were assayed on Affymetrix MU72Av2 microarrays and compared using VAMPIRE (69). Panel (a) shows normalized expression of selected transcription factors and co-repressors by pulses of 10 nM GnRH. Panel (b) shows normalized expression of selected transcription factors and co-repressors by pulses of 100 nM GnRH. The number of GnRH pulses given over 4 h is shown below each graph: 0 = vehicle treatment; 1 = GnRH single pulse treatment; 2 = 120 min GnRH pulse frequency; 4 = 60 min GnRH pulse frequency; 8 = 30 min GnRH pulse frequency; c = continuous GnRH treatment. \* indicates significant difference (p < 0.05) compared to respective vehicle treated control. # indicates significant difference (p < 0.05) compared to a single GnRH pulse for (a) or to the 120 min GnRH pulse frequency for (b).

## 5.2 The Kinetics of AP-1 Factors and Corepressors mRNA Induction by a GnRH Single Pulse

We had previously shown that the difference in the pulse sensitivity of *Egr1* stimulator and *Nab* corepressor at the  $LH\beta$  promoter correlated with their respective mRNA stabilities (69). To address the possibility that corepressor genes may be rapidly degraded making their induction undetectable at slower GnRH pulse frequencies,  $L\beta T2$  cells were stimulated with a single 5 min pulse of 10 nM or 100 nM GnRH and relative mRNA expression was checked by QPCR at different times up to 4 h post stimulation. Pulses of both 10 and 100 nM GnRH led to the induction of the AP-1 factors *c-fos*, *c-jun*, *FosB* and *Fra1* (Figure 10), and also the corepressors *SnoN*, *CREM* and *TGIF1* (Figure 11). There was no detectable change in *Ski* levels as expected from our microarray data (Figure 11).

A single GnRH pulse led to the rapid induction of *c-fos*, which peaked at 30 min of GnRH treatment. The highest induction of *c-jun* and *Fos B* mRNA occurred at 60 min of GnRH treatment. The induction of *Fra-1* was noticeably slower with peak expression at 90 min and expression was maintained up to 4 h (Figure 10). Pulses of 10 nM and 100 nM GnRH led to different amplitudes of AP-1 subunit induction. The lower amplitude pulse of 10 nM GnRH led to a 4-fold induction of *c-jun*, a 6-fold induction of *Fra-1*, a 40-fold induction of *c-fos* and a 100-fold induction of *FosB*. The higher amplitude pulse of 100nM GnRH

led to a 7-fold induction of c-jun, a 33-fold induction of Fra-1, a 100-fold induction of c-fos and a 500-fold induction of FosB (Figure 10).

A single GnRH pulse led to maximum induction of SnoN, CREM and TGIF at 60 min, 120 min and 90 min of stimulation, respectively. The 10 nM pulse led to a 6-fold induction of SnoN and a 2.5-fold induction for TGIF and CREM, whereas the 100 nM GnRH pulse led to a 12-fold induction of SnoN, a 5-fold induction of CREM and a 6-fold induction of TGIF (Figure 11).

To verify that SnoN and TGIF are induced in a more physiologically relevant model, we measured SnoN and TGIF in primary pituitary cultures from 18 days old male rats after stimulation with 100 nM GnRH for 1 and 2 h. TGIF1 was significantly induced at 2 h while SnoN was significantly induced at both 1 and 2 h demonstrating that these genes are GnRH-sensitive in mixed primary cultures (Figure 12). While their mRNA induction was relatively lower than that observed in L $\beta$ T2 gonadotropes, it was to be expected, as the gonadotropes is only 5-10% of the total population of the anterior pituitary cells. The other cell types in the pituitary may also express these genes, which may lower the magnitude of increase detected.

Since ICER is derived from an alternatively spliced form of CREM gene and was also shown to be involved in the GnRH pulse regulation of FSH $\beta$  promoter, we also checked ICER induction by a single pulse of 100 nM GnRH to



compare with CREM (219). Both CREM and ICER were maximally induced at 90 min by single pulse of GnRH and did not have any difference in terms of the pattern of their induction suggesting that our observed increase in ICER is due to increase in CREM (Figure 13).

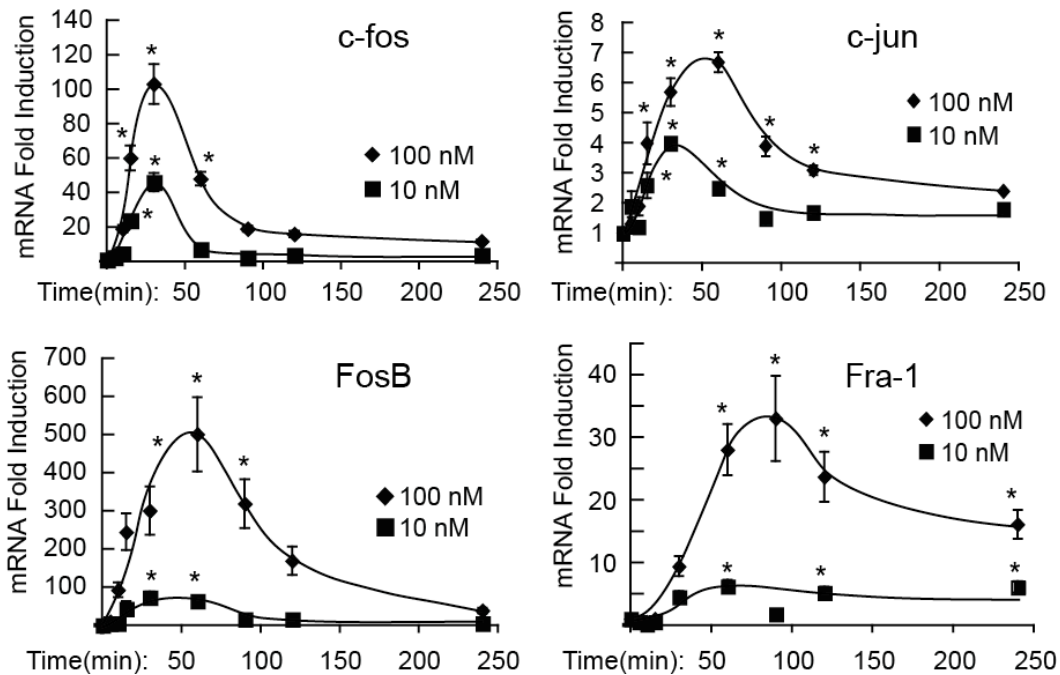

**Figure 10: Induction of AP-1 Factors mRNA by a Single Pulse of GnRH.**

LβT2 cells were serum starved for 24 h and then were stimulated with a single 5 min pulse of 10 or 100nM GnRH for the indicated time. mRNA was extracted and QPCR was performed using specific primers. The data represent the means and SE of at least two independent experiments. \* indicates significant difference ( $p < 0.05$ ) compared to respective zero time point.

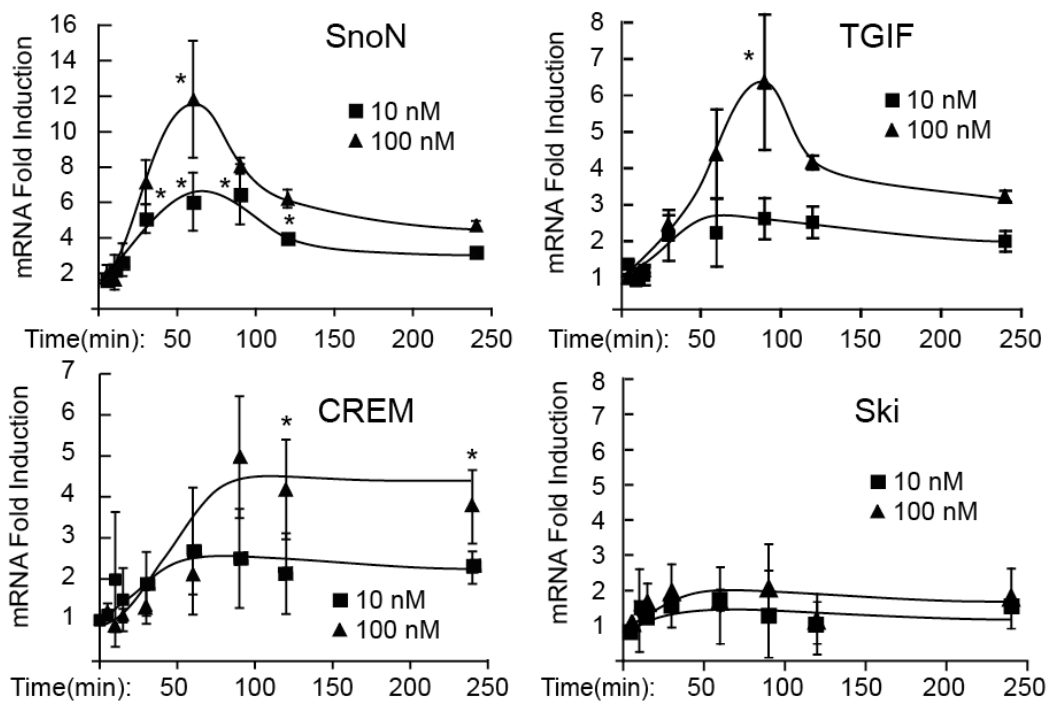

**Figure 11: Induction of Corepressors mRNA by a Single Pulse of GnRH.**

LβT2 cells were serum starved for 24 h and then were stimulated with a single 5 min pulse of 10 or 100nM GnRH for the indicated time. mRNA was extracted and QPCR was performed using specific primers. The data represent the means and SE of at least two independent experiments. \* indicates significant difference ( $p < 0.05$ ) compared to respective zero time point.

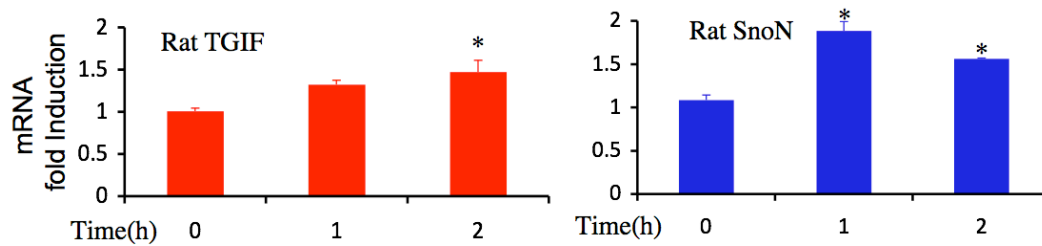

**Figure 12: Induction of Corepressors mRNA in the Primary Pituitary Culture by a Continuous GnRH.**

18 day old male rat derived primary pituitary cells were treated with 100nM GnRH for given time, mRNA was extracted and qPCR was performed to check rat SnoN and rat TGIF gene expression. Data represent the mean and SE of at least three independent experiments. \* indicates significant difference ( $p < 0.05$ ) compared to 0 time point.

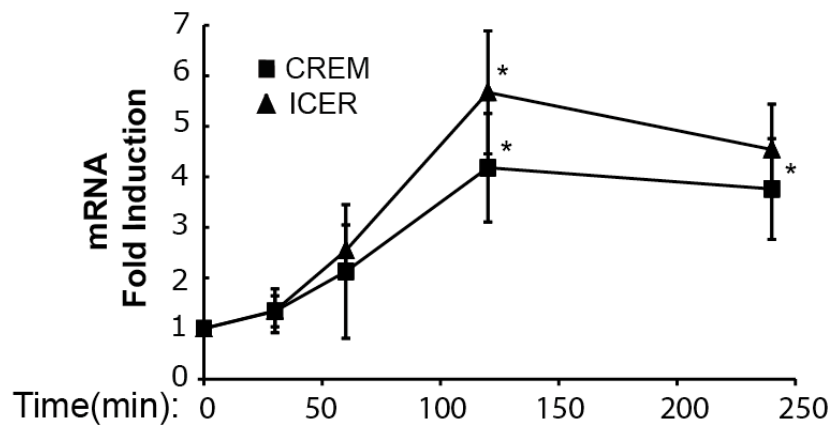

**Figure 13: Comparison of CREM and ICER mRNA Induction by a GnRH Single Pulse.**

L $\beta$ T2 cells were serum starved for 24 h and then were stimulated with a single 5 min pulse of 100nM GnRH for given time. mRNA was extracted and qPCR was performed using sequence specific primers for CREM and ICER. The data represents means and SE of at least three independent experiments. \* indicates significant difference ( $p < 0.05$ ) compared to basal.

### 5.3 The Kinetics of AP-1 factors and Corepressors Protein Induction by the Continuous GnRH Treatment

Having observed induction of AP-1 factors and corepressors at the mRNA level upon GnRH treatment by both microarray and QPCR, we then investigated induction at the protein level. Cells were stimulated with continuous 100 nM GnRH and protein expression assessed over 6 h. C-fos and c-jun were induced maximally at 2 h of GnRH treatment (Figure 14a), which is consistent with the maximal mRNA induction at 30-60 min via QPCR (Figure 10), and protein expression was still detectable at 6 h. Multiple bands were detected for both c-fos and c-jun. We believe the upper bands represent the phosphorylated versions of c-fos and c-jun, phosphorylated at the carboxyl and amino termini, respectively, as has been shown previously (155, 240-242). We confirmed this for c-jun protein by blotting with a phospho-c-jun (Ser73) antibody, which only detected the upper band (Figure 15a). The lower unphosphorylated form of c-fos is induced initially but then the upper phosphorylated form predominates at later times. The converse is true for c-jun, the early-induced form corresponds to the phosphorylated form, but at later times the unphosphorylated form predominates (Figure 14a). GnRH stimulated maximal induction of Fra-1 and Fos B proteins at 4-6 h similar to the mRNA results (figure 14a).

The corepressors SnoN and TGIF1 were induced maximally at 4 h and expression was maintained for 6 h (Figure 14b), which was consistent with the maximal mRNA induction observed at 90 min (Figure 11). The TGIF1 antibody detected two bands that are likely to be unphosphorylated (lower band) and phosphorylated (upper band) forms of TGIF1 based on prior published data and also based on the expression of HA tagged human TGIF1 in the L $\beta$ T2 gonadotropes (Figure 15b) (243). GnRH increased both forms of TGIF1. In contrast to the other proteins, only a slight induction of CREM was detected at 6 h (Figure 14b). Finally, as expected from our mRNA data, no changes were detected in the Ski protein levels by the continuous GnRH treatment (Figure 14b). A representative  $\beta$ -tubulin blot is shown to demonstrate equal loading.

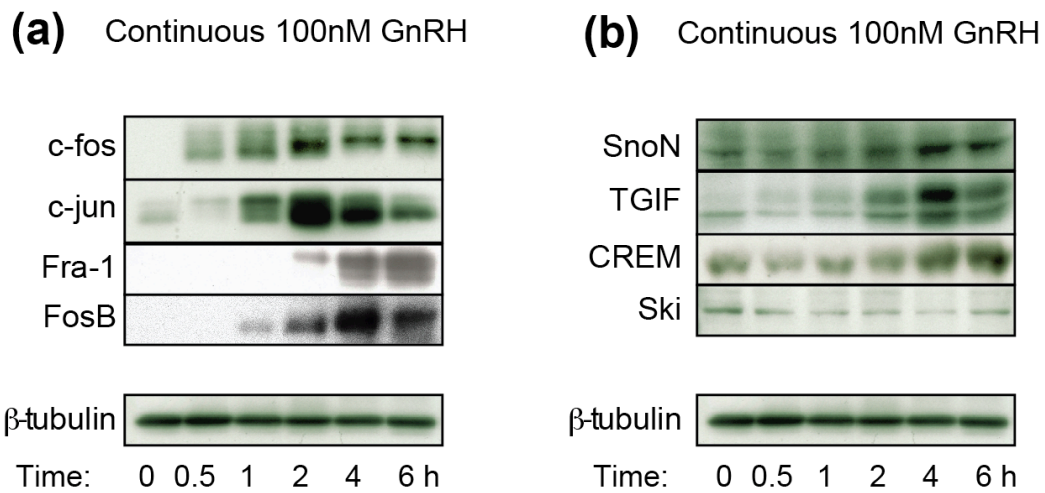

**Figure 14: Induction of AP-1 Factors and Corepressors Proteins by Continuous GnRH.**

LβT2 cells were serum starved for 24h. Afterwards, they were treated with 100nM GnRH continuously for the given time. Cells were harvested and westerns were performed using the indicated AP-1 factors (a) and corepressors (b) antibodies. Blots were stripped and reblotted for β-tubulin to ensure equal loading.



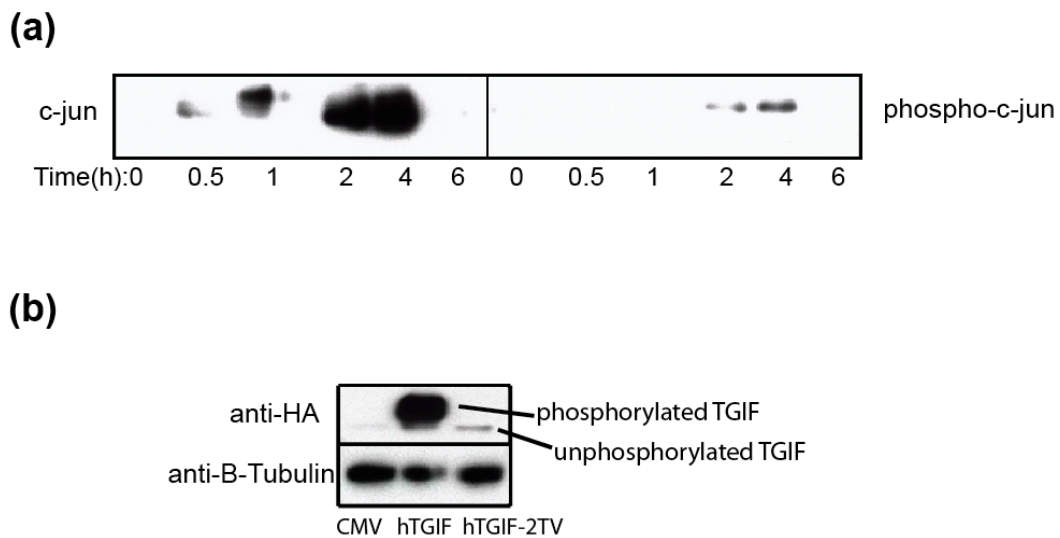

**Figure 15: Phosphorylation of c-jun and TGIF.**

(a) LβT2 cells were serum starved for 24h and then treated with 100nM continuous GnRH for given time. Westerns were performed on duplicates of these samples. One group was blotted by c-jun antibody (left) and other was blotted by phospho-Ser73-c-jun antibody (right). (b) LβT2 cells were transfected with either HA-tagged wildtype or 2TV mutant human TGIF1 or respective control vector. 2 days past transfection cells were lysed and westerns were performed with anti-HA or anti-β-tubulin antibody.

#### 5.4 The Kinetics of AP-1 factors and Corepressors Protein Induction by a GnRH Single Pulse

We then checked whether a single 100 nM GnRH pulse would induce these transcription factors. Both c-fos and c-jun were induced maximally at 2 h similar to the continual treatment, but dropped rapidly thereafter (Figure 16a). Fra-1 and FosB were induced at later times, 4-6 h, and expression was maintained similar to the continual treatment (Figure 16a).

Maximal induction of the corepressors TGIF and SnoN occurred at 2-4 h following a single pulse of GnRH, but CREM did not respond to a single GnRH pulse (Figure 16b). The level of the Ski protein remained unchanged upon both single pulse and continuous GnRH treatment in agreement with the mRNA data (Figure 16b). A representative  $\beta$ -tubulin blot is shown to demonstrate equal loading.

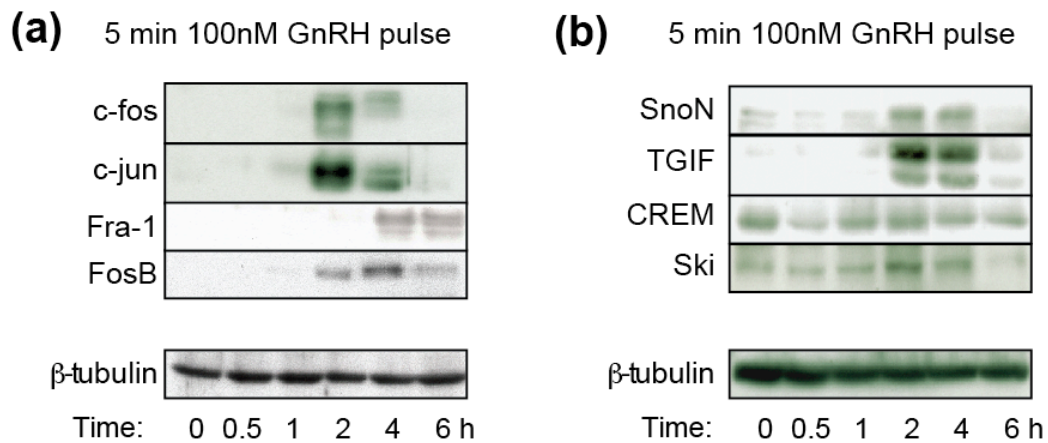

**Figure 16: Induction of AP-1 Factors and Corepressors Proteins by a Single Pulse GnRH.**

L $\beta$ T2 cells were serum starved for 24h. Afterwards, they were treated with a 5min 100nM GnRH single pulse and then harvested at the given time. The westerns were performed using the indicated AP-1 factors (a) and corepressors (b) antibodies. Blots were stripped and reblotted for  $\beta$ -tubulin to ensure equal loading.

## 5.5 Differential Protein Induction of AP-1 Factors and Corepressors with Pulsatile GnRH Treatment

After confirming that both AP-1 factor and corepressor proteins were induced by GnRH, we tested the response of these proteins to multiple pulses of GnRH. L $\beta$ T2 cells were treated with 5 min pulses of 1 nM and 10 nM GnRH every 30 or 120 min for 6 h (Figure 17). The lower doses of GnRH were used for the multiple pulse experiments to prevent desensitization. C-fos and c-jun were induced at both the pulse frequencies, but showed greater induction at the faster frequency (Figure 18a). FosB was induced almost equally by both the fast and slow GnRH pulse frequencies (Figure 18a).

In contrast, Fra-1, SnoN and TGIF1 were only induced at the faster GnRH pulse frequency and were not induced at the slower pulse frequency (Figure 18a,b). CREM protein was only weakly induced by the faster pulse frequency at a concentration of 1 nM GnRH (Figure 18b). As expected, Ski protein levels did not change with GnRH treatment in agreement with our mRNA data (Figure 18b). In most cases, treatment with 10 nM GnRH led to a higher induction c-fos, c-jun, TGIF1 and SnoN protein expression than 1 nM GnRH treatment (Figure 18).

Chapter 5, in part, is a reprint of the material as it appears in Gonadotropin-Releasing Hormone Pulse Sensitivity of Follicle Stimulating

Hormone-Beta Gene Is Mediated by Differential Expression of Positive Regulatory Activator Protein 1 Factors and Corepressors SKIL and TGIF1 2011. Mistry, Devendra et al. *Molecular Endocrinology*, 2011. The dissertation author was the primary investigator and author of this paper.

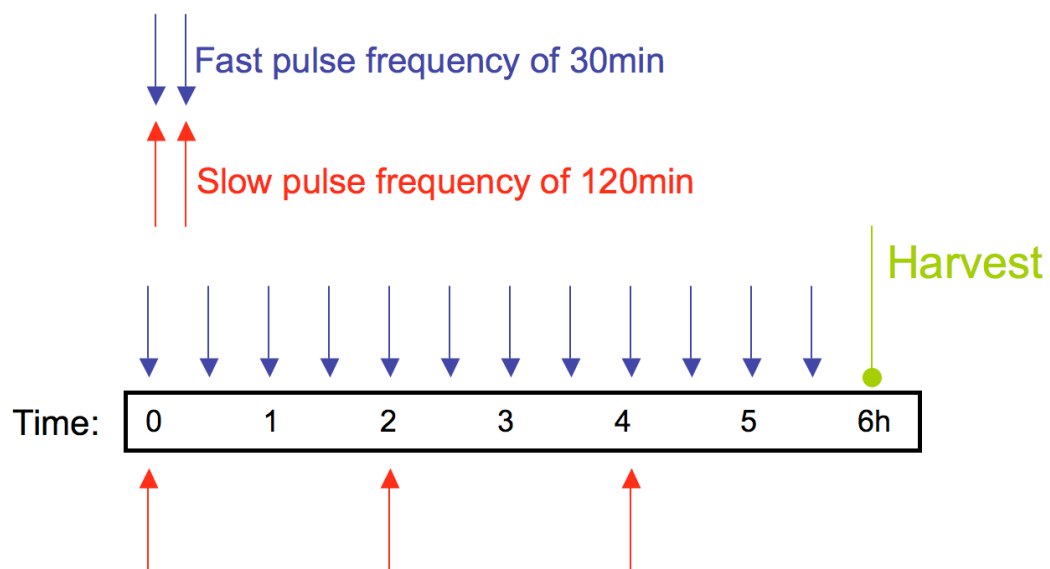

**Figure 17: GnRH Pulse Treatment Scheme#1.**

L $\beta$ T2 cells were serum starved for 24h. Afterwards, they were treated with 1 or 10nM GnRH pulses at the interval of 30 min (fast pulse frequency) or 120 min (slow pulse frequency) for total of 6h. Cells were harvested at 6h and used for westerns or RT-qPCR.

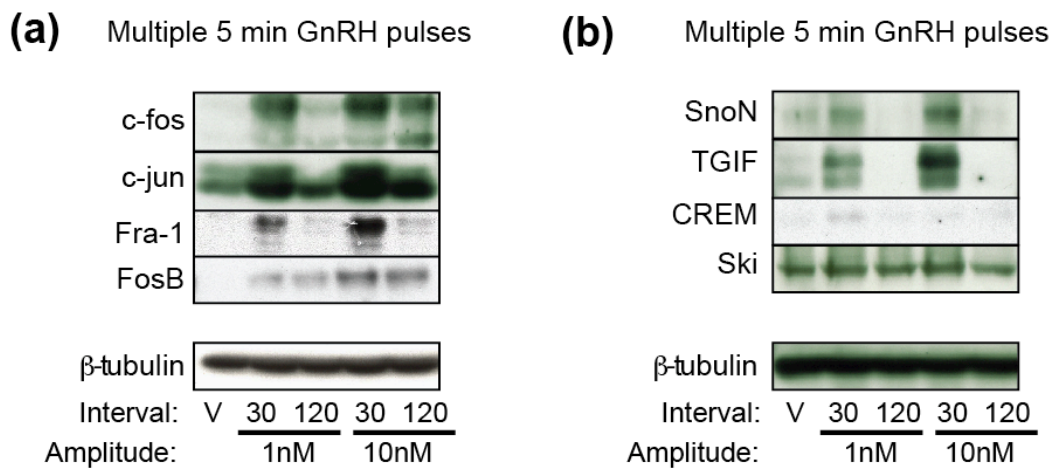

**Figure 18: Induction of AP-1 Factors and Corepressors Proteins by Multiple Pulses of GnRH.**

LβT2 cells were serum starved for 24h. Afterwards, they were treated with 1 or 10nM pulsatile GnRH for 6h at the indicated frequency (as shown in Figure 17). Cells were harvested and westerns were performed using the indicated AP-1 factors (a) and corepressors (b) antibodies. Blots were stripped and reblotted for β-tubulin to ensure equal loading.

## Chapter 6. Repression of the FSH $\beta$ Promoter by TGIF, SnoN, Ski and CREM

### 6.1 Repression of the the FSH $\beta$ Promoter by the Overexpression of Corepressors

#### 6.1.1 Repression of AP-1 Factor - Stimulated FSH $\beta$ Promoter Activity by SnoN, Ski, TGIF and CREM Overexpression

We have shown that GnRH pulses lead to differential induction of transcriptional activators and corepressors. To test whether these corepressors could repress the FSH $\beta$  gene promoter, a mouse -1.5 Kb FSH $\beta$  promoter-luciferase reporter (mFSH $\beta$ -luc) was co-transfected with TGIF, SnoN or Ski expression vectors into L $\beta$ T2 cells. None of the co-repressors reduced basal FSH $\beta$  promoter activity (Figure 19). As GnRH induces the FSH $\beta$  promoter via the AP-1 site, we stimulated promoter activity by co-transfecting expression vectors for c-fos, Fra-1, c-jun, JunB, or JunD individually, or in combination. Transfection of vectors for c-fos, c-jun or Fra-1 led to a 1.8-fold increase in FSH $\beta$  promoter activity, but JunB had no effect. Co-transfection of mouse TGIF1, SnoN, or Ski reduced FSH $\beta$  promoter activity to basal levels (Figure 19).

When transfected in combination, c-fos and c-jun led to a 3.8-fold increase in FSH $\beta$  promoter activity, while c-jun and Fra-1, or c-fos and JunB



cotransfection led to a 2.5-fold increase in the FSH $\beta$  promoter activity (Figure 19). Cotransfection of c-fos and Fra-1 with JunB did not lead to a greater induction than seen with Fra-1 alone suggesting that JunB is not a partner for Fra-1. JunD transfection did not increase promoter activity alone and had no additive effect in combination with c-fos or Fra-1 (Figure 20). Cotransfection of SnoN or Ski reduced FSH $\beta$  promoter activity stimulated by c-fos and c-jun or JunB, but did not reduce promoter activity significantly when stimulated by Fra-1 and c-jun or JunB (Figure 19). TGIF1 was only able to repress when promoter activity was stimulated by Fra-1 or c-fos in combination with JunB, but not with c-jun (Fig. 4b). Interestingly, TGIF1 is known to physically interact with c-jun (237). It is possible that TGIF1 can repress AP-1 driven FSH $\beta$  promoter activity with endogenous levels of c-jun, but overexpression of c-jun may titrate TGIF1 from the AP-1 complex on the promoter preventing its repressive effect.

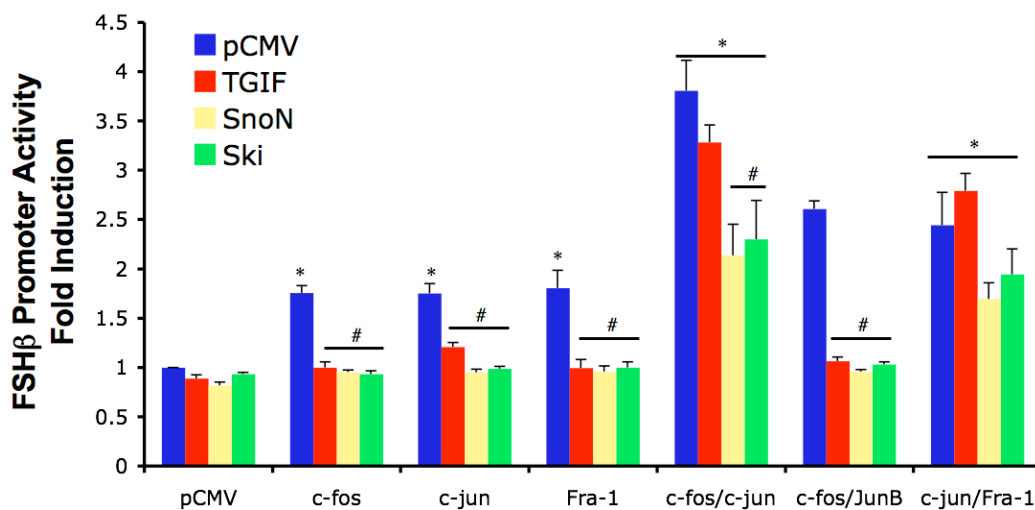

**Figure 19: Repression of Ap-1 Factors Stimulated FSH $\beta$  Promoter Activity by TGIF, SnoN and Ski.**

L $\beta$ T2 cells were co-transfected with -1.5Kb mFSH $\beta$ -luc, tklacZ, expression vectors for c-fos, c-jun, Fra-1 and JunB, and with expression vectors for corepressors SnoN, Ski and TGIF or pCMVSPORT6. Cells were harvested 2 days post transfection and the luciferase assay was performed. Data represent the mean and SE of at least three independent experiments. \* indicates significant difference ( $p < 0.05$ ) compared to vehicle treated control group. # indicates significant difference ( $p < 0.05$ ) from respective AP-1 stimulated group.

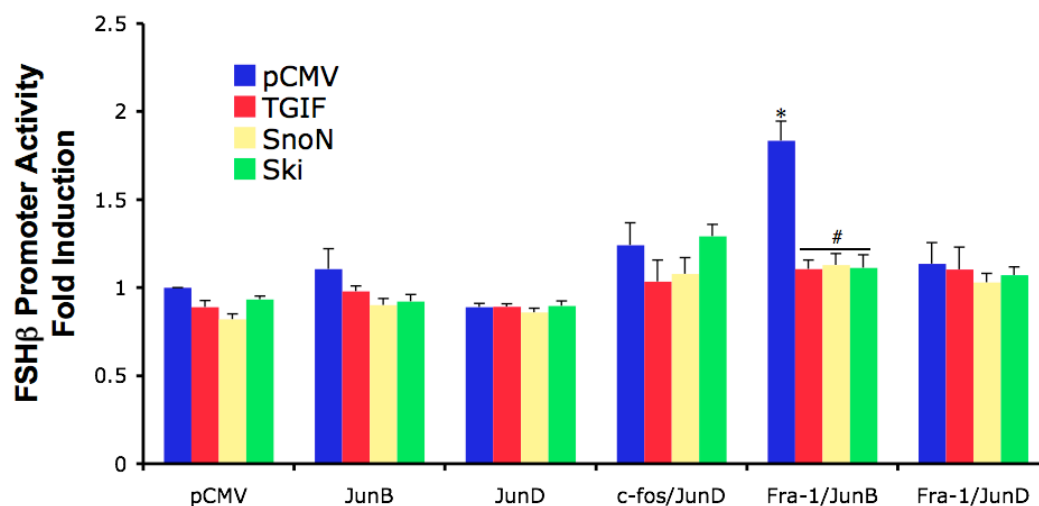
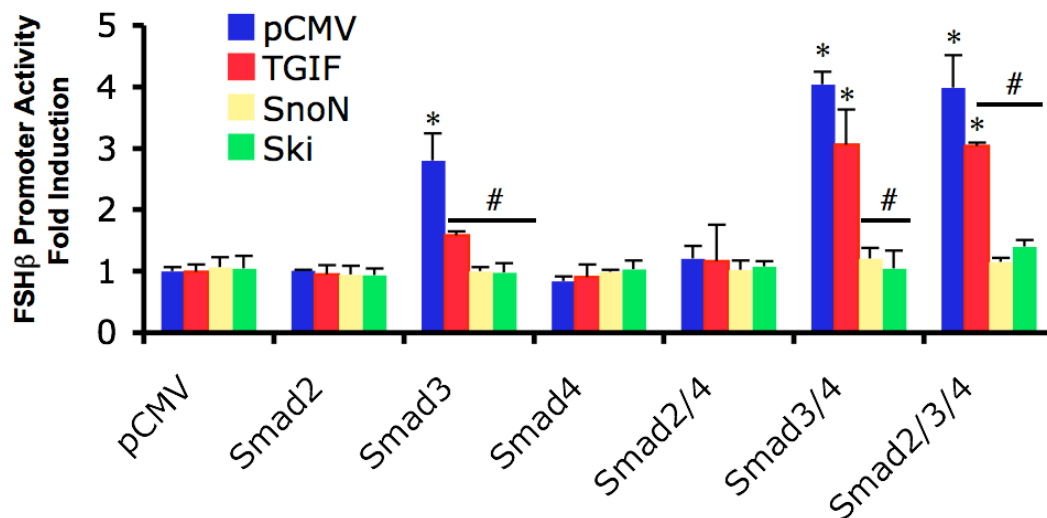

**Figure 20: JunB and JunD Fails to Stimulate the FSH $\beta$  Promoter.**

L $\beta$ T2 cells were co-transfected with -1.5Kb mFSH $\beta$ -luc, tklacZ, expression vectors for JunB, JunD, c-fos, and Fra-1, and with expression vectors for corepressors SnoN, Ski and TGIF or pCMVSPORT6. Cells were harvested 2 days post transfection and the luciferase assay was performed. Data represent the mean and SE of at least three independent experiments. \* indicates significant difference ( $p < 0.05$ ) compared to vehicle treated control group. # indicates significant difference ( $p < 0.05$ ) from respective AP-1 stimulated group.

### 6.1.2 Repression of Smad - Stimulated FSH $\beta$ Promoter Activity by TGIF, SnoN and Ski Overexpression

As SnoN, TGIF1 and Ski are known to form complexes with Smads, we then tested whether these corepressors can repress FSH $\beta$  promoter activity stimulated by Smad proteins. L $\beta$ T2 cells were transfected with expression vectors for Smad2, Smad3 or Smad4 alone or in combination, along with the mFSH $\beta$ -luc reporter gene and tklacZ. Smad3 transfection increased FSH $\beta$  promoter activity 3-fold, but Smad2 had no effect (Figure 21). Smad4 transfection alone did not increase promoter activity, but Smad3 and Smad4 cotransfection increased promoter activity 5-fold. Cotransfection of SnoN or Ski reduced Smad3 and Smad3/4 stimulated promoter activity to basal levels (Figure 21). TGIF1 also repressed FSH $\beta$  promoter activity, but not as strongly as Ski or SnoN. Thus, the corepressors SnoN, Ski and TGIF1 repress both AP-1 and Smad-stimulated FSH $\beta$  promoter activity.

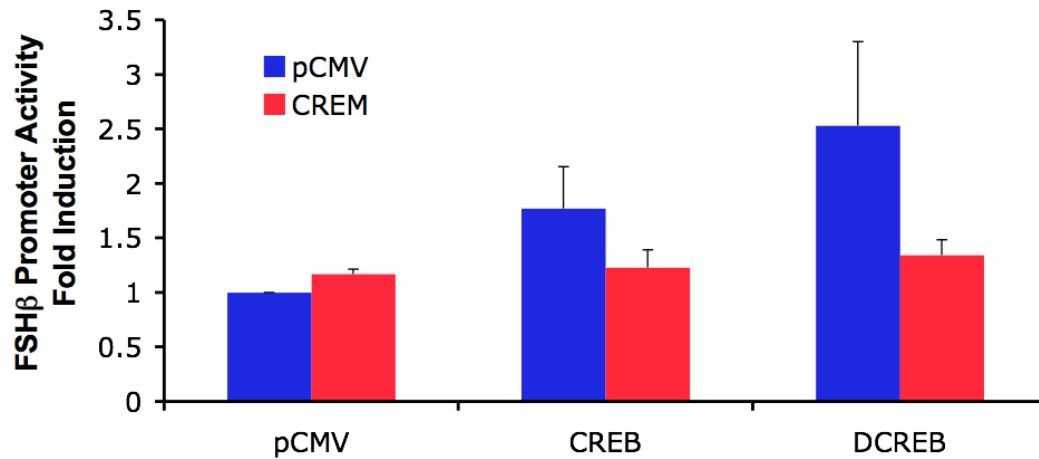

**Figure 21: Repression of Smad Stimulated FSH $\beta$  Promoter Activity by TGIF, SnoN and Ski.**

L $\beta$ T2 cells were co-transfected with -1.5Kb mFSH $\beta$ -luc, tklacZ, expression vectors for Smad2, Smad3 and/or Smad4 and with expression vectors for corepressors SnoN, Ski and TGIF or pCMV as indicated. Cells were harvested 2 days post transfection and the luciferase assay was performed. Data represent the mean and SE of at least three independent experiments. \* indicates significant difference ( $p < 0.05$ ) compared to vehicle treated control group. # indicates significant difference ( $p < 0.05$ ) from respective Smad stimulated group.

### 6.1.3 Repression CREB Stimulated FSH $\beta$ Promoter Activity by CREM Overexpression

Mutation of the conserved CRE on the FSH $\beta$  promoter reduces GnRH-stimulated activation of the rat FSH $\beta$  gene promoter, therefore we wanted to investigate whether CREB and its corepressor CREM were important for GnRH regulation of the mouse FSH $\beta$  promoter (204). L $\beta$ T2 gonadotropes were transfected with the -1.5Kb mFSH $\beta$ -luc reporter construct along with expression vectors for CREB or a constitutively active mutant DIEDML-CREB (DCREB), with or without CREM. DCREB has substitution of 6 non conserved amino acids from sterol responsive element binding protein (SREBP) into the activation domain of the CREBD, making it high affinity phosphorylation independent CREB binding protein (CBP) binder (244). Increased interaction with CBP allows DCREB to stimulate CRE more strongly than CREB (244). Transfection of CREB and DCREB seem to induce FSH $\beta$  promoter activity 2-3 fold, but the induction was not significant (Figure 22). Nevertheless, when CREM was cotransfected with either CREB or DCREB, FSH $\beta$  promoter activity was reduced down to basal levels (Figure 22).



**Figure 22: Repression of CREB Stimulated FSH $\beta$  Promoter Activity by CREM.**

L $\beta$ T2 cells were transfected with -1.5Kb mFSH $\beta$ -luc, tklacZ, expression vectors for CREB or DCREB, and expression vectors for CREM or pCMV control vector. Cells were harvested 2 days post transfection and the luciferase assay was performed. Data represent the mean and SE of at least three independent experiments.

#### 6.1.4 Repression of GnRH and Activin - Stimulated FSH $\beta$ Promoter Activity by TGIFs, SnoN and Ski Overexpression

Next, we tested the effect of these corepressors on GnRH and/or Activin-stimulated FSH $\beta$  promoter activity. L $\beta$ T2 cells were transfected with or without expression vectors for the corepressors along with the -1.5Kb mFSH $\beta$ -luc reporter construct (Figure 23). In the absence of the corepressors, both activin treatment (25 ng/ml, 16 h) and GnRH (100 nM, 6 h) treatment increased in FSH $\beta$  promoter activity 3 to 4 fold (Figure 23). Activin and GnRH co-treatment induced FSH $\beta$  promoter activity 7-fold. Co-transfection of either SnoN or Ski reduced FSH $\beta$  promoter activity induced by GnRH, activin or both (Figure 23). In contrast, TGIF1 only reduced promoter activity following activin and GnRH cotreatment, but did not have a significant repressive effect on cells stimulated with GnRH or activin individually (Figure 23). Human TGIF2 also repressed GnRH and Activin-stimulated FSH $\beta$  promoter activity in similar manner to mouse TGIF1, but it also repressed the basal FSH $\beta$  promoter activity (Figure 24).



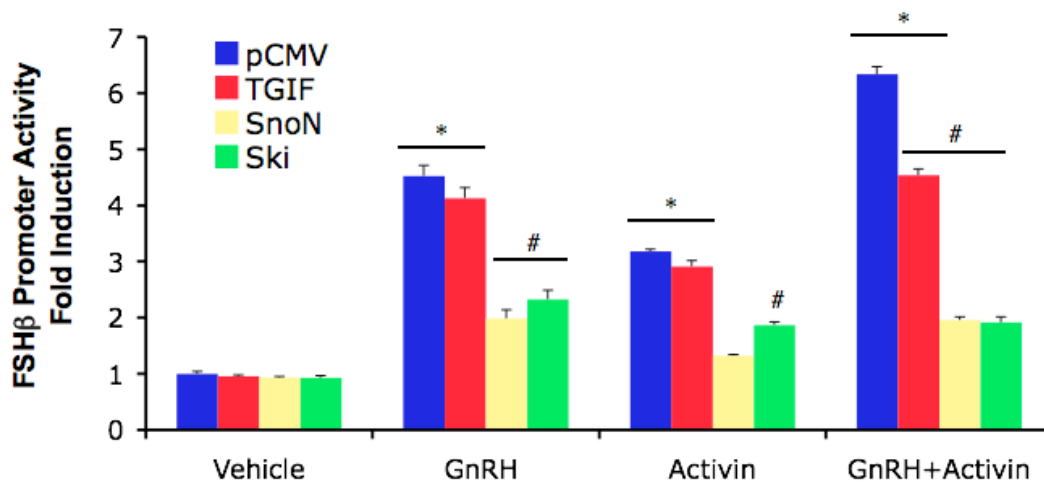

**Figure 23: Repression of GnRH and Activin Stimulated FSH $\beta$  Promoter Activity by TGIF, SnoN and Ski.**

L $\beta$ T2 cells were transfected with -1.5Kb mFSH $\beta$ -luc, tklacZ, and expression vectors for corepressors SnoN, Ski and TGIF or pCMVSPORT6. One day post transfection, cells were starved 16 h with serum free medium in the presence or absence of 25 ng/ml activin A. Afterwards, 100nM GnRH was added for 6 h and FSH $\beta$  promoter activity was measured. Data represent the mean and SE of at least three independent experiments. \* indicates significant difference ( $p < 0.05$ ) compared to vehicle treated control group. # indicates significant difference ( $p < 0.05$ ) from respective GnRH and Activin stimulated group.

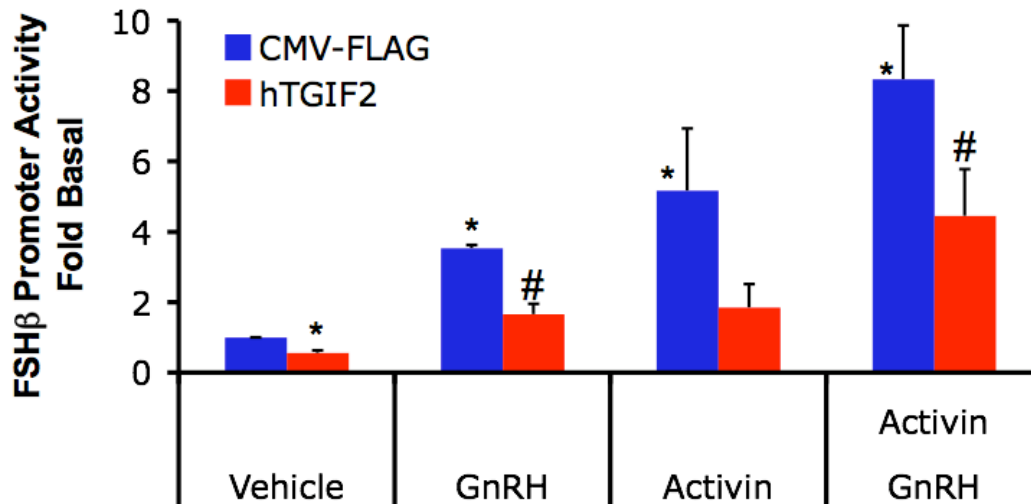
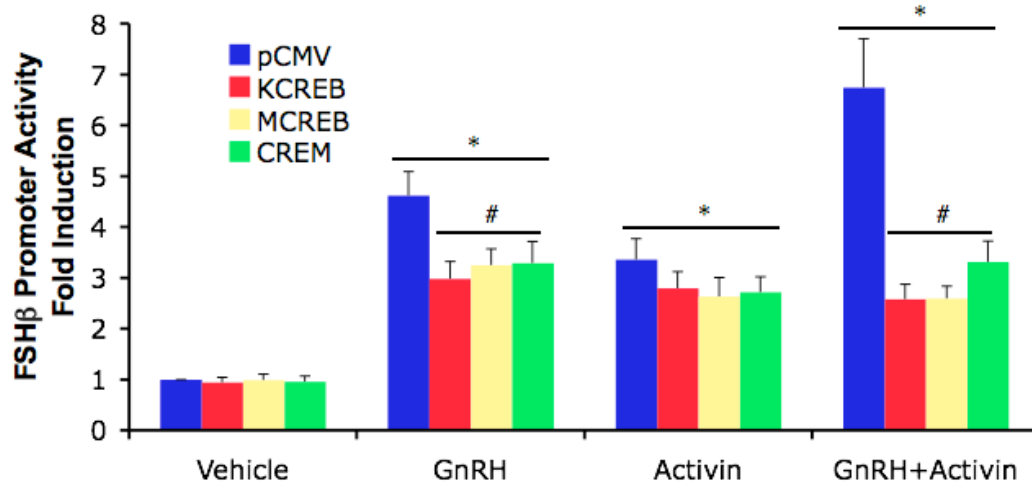

**Figure 24: Repression of GnRH and Activin Stimulated FSH $\beta$  Promoter Activity by human TGIF2.**

L $\beta$ T2 cells were co-transfected with pCMV control or hTGIF2 along with -1500 mFSH $\beta$  promoter-luc and tklacZ as indicated. Transfected cells were starved for 24h with serum free media and then treated with 100nM GnRH for 6h, 25ng/ml activin for overnight or both as before. After the treatment cells were harvested and the promoter activity was measured. Data represents means and SE of at least three independent experiments. \* indicates significant difference ( $p < 0.05$ ) compared to vehicle treated control group. # indicates significant difference ( $p < 0.05$ ) from respective GnRH and/or Activin treated pCMV transfected control groups.

### 6.1.5 Repression of GnRH and Activin Stimulated FSH $\beta$ Promoter Activity by CREM and CREB Mutants Overexpression

Finally, we performed similar experiments to test whether CREM or dominant negative forms of CREB could repress FSH $\beta$  promoter activity mediated by GnRH, activin or both. Expression vectors for CREM, KCREB, or MCREB were transfected with the -1.5Kb mFSH $\beta$ -luc reporter construct. KCREB and MCREB are dominant negative mutants of CREB, KCREB having a point mutation in its DNA binding motif such that it heterodimerizes with endogenous CREB and reduces its binding to CRE, and MCREB having a point mutation in its phosphorylation site (S133A) such that it can bind to CRE site, but can not bind to coactivator CBP (245). Treatment with GnRH (100 nM, 6 h) and/or activin (25 ng/ml, 16 h) stimulated the FSH $\beta$  promoter as before (Figure 25). Transfection of CREM or the dominant negative mutants KCREB and MCREB reduced promoter activity stimulated by GnRH alone and both GnRH and activin, but not by activin alone consistent with the known requirement of the CRE solely for GnRH induction of FSH $\beta$  (Figure 25).



**Figure 25: Repression of GnRH and Activin Stimulated FSH $\beta$  Promoter Activity by CREM and CREB mutants.**

L $\beta$ T2 cells were transfected with -1.5Kb mFSH $\beta$ -luc, tklacZ, and expression vectors for CREM, KCREB and MCREB or pCMVSPORT6. One day post transfection, cells were starved 16 h with serum free medium in the presence or absence of 25 ng/ml activin A. Afterwards, 100nM GnRH was added for 6 h and FSH $\beta$  promoter activity was measured. Data represent the mean and SE of at least three independent experiments. \* indicates significant difference ( $p < 0.05$ ) compared to vehicle treated control group. # indicates significant difference ( $p < 0.05$ ) from respective GnRH and Activin treated group.

## 6.2 Increase in the FSH $\beta$ promoter Activity by the Knockdown of the Corepressors

### 6.2.1 Knockdown of SnoN, TGIF or CREM Increases FSH $\beta$ Promoter Activity

The experiments above demonstrated that overexpression of the corepressors SnoN, Ski, CREM or TGIF1 represses FSH $\beta$  promoter activity. To test whether the endogenous corepressors regulate the FSH $\beta$  promoter, SnoN, TGIF and CREM were knocked down using siRNA.

We first tested the functional effect of SnoN knockdown on Smad3-stimulated FSH $\beta$  promoter activity as SnoN binds to Smad3 (225). There was no increase in basal FSH $\beta$  promoter activity at 24 or 48 h, but we observed a significant increase in basal activity at 72 h of SnoN knockdown. Similarly, SnoN knockdown increased Smad3-stimulated FSH $\beta$  promoter activity at both 48 and 72 h, resulting in a 6-fold stimulation of FSH $\beta$  promoter activity at 72 h (Figure 26).

We then tested the functional effect of the TGIF knockdown on c-fos/c-jun-stimulated FSH $\beta$  promoter activity as TGIF binds to c-jun (237). TGIF knockdown increased basal FSH $\beta$  promoter activity at 48 and 72 h and also increased c-fos/c-jun-stimulated promoter activity at 48 and 72 h (Figure 27).

Finally, we tested the functional effect of the CREM knockdown on DCREB-stimulated FSH $\beta$  promoter activity. While the CREM knockdown did not increase basal promoter activity, it significantly increased DCREB-stimulated promoter activity at both 42 and 72 h (Figure 28).

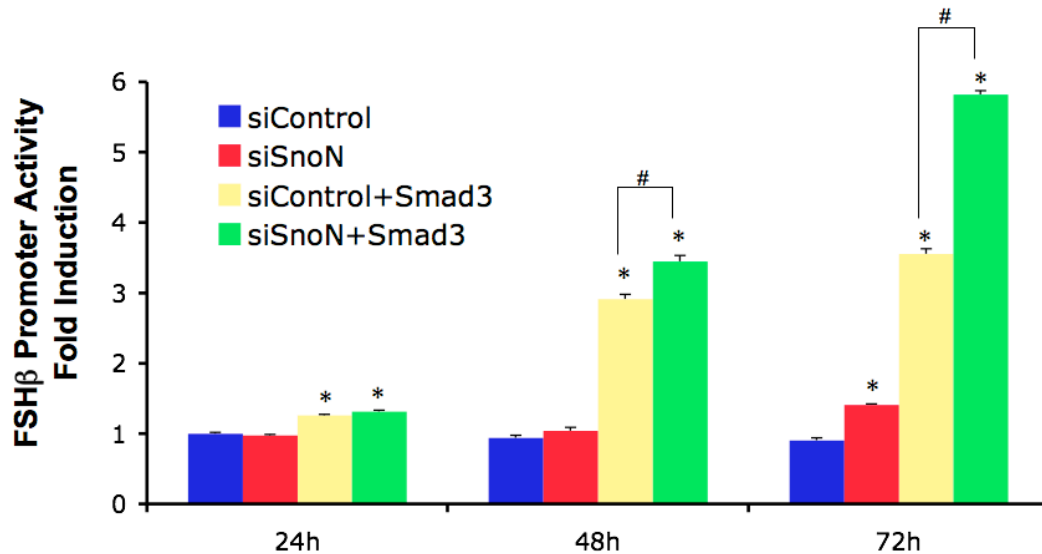

**Figure 26: Knockdown of SnoN Increases Smad3 Stimulated FSH $\beta$  Promoter Activity.**

L $\beta$ T2 cells were cotransfected with -1.5Kb mFSH $\beta$ -luc, tklacZ, expression vectors for Smad3, and siRNAs against SnoN or control siRNAs. Afterwards, cells were harvested at the indicated times and FSH $\beta$  promoter activity was measured as before. Data represent the mean and SE of at least three independent experiments. \* indicates significant difference ( $p < 0.05$ ) compared to vehicle treated control group. # indicates significant difference ( $p < 0.05$ ) between designated groups.

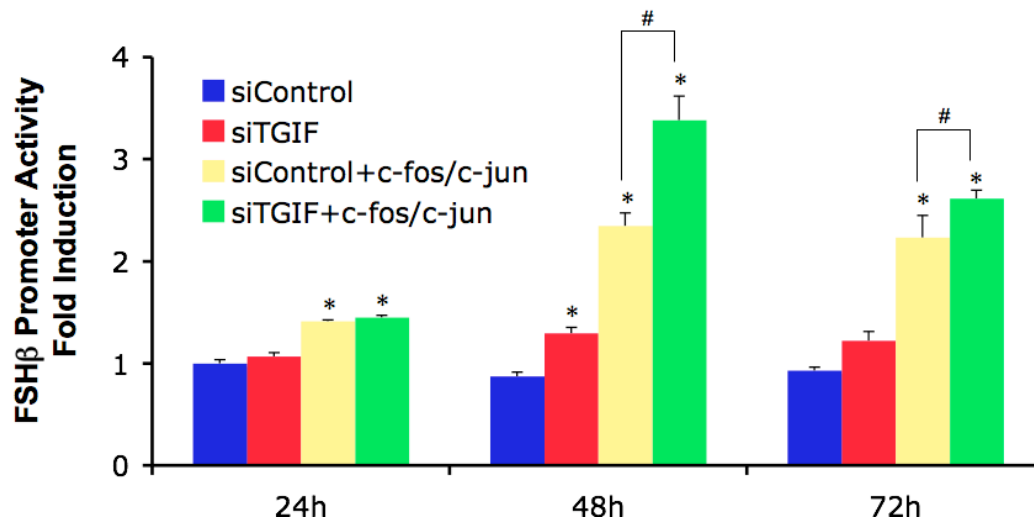

**Figure 27: Knockdown of TGIF Increases AP-1 Stimulated FSH $\beta$  Promoter Activity.**

L $\beta$ T2 cells were cotransfected with -1.5Kb mFSH $\beta$ -luc, tklacZ, expression vectors for c-fos/c-jun, and siRNAs against TGIF or control siRNAs. Afterwards, cells were harvested at the indicated times and FSH $\beta$  promoter activity was measured as before. Data represent the mean and SE of at least three independent experiments. \* indicates significant difference ( $p < 0.05$ ) compared to vehicle treated control group. # indicates significant difference ( $p < 0.05$ ) between designated groups.



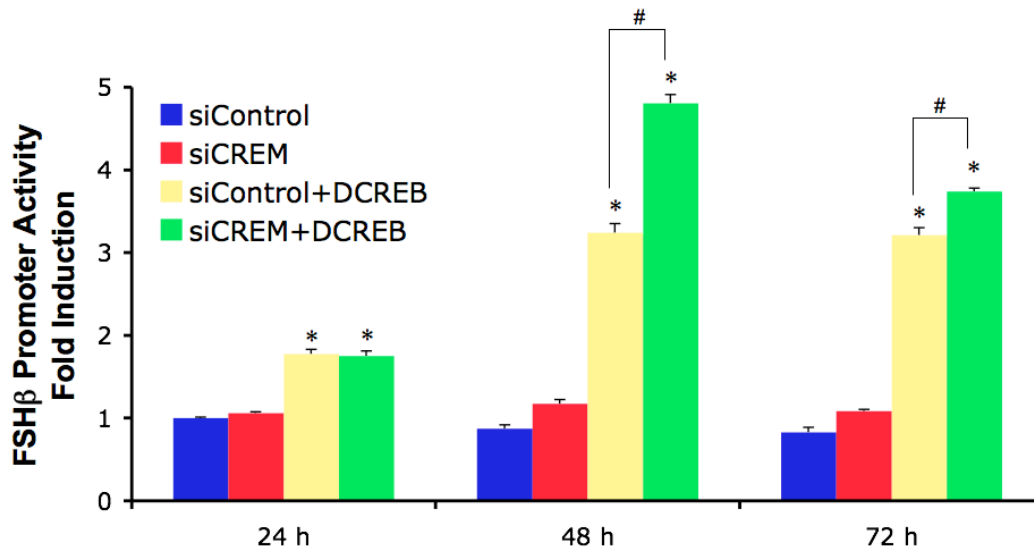
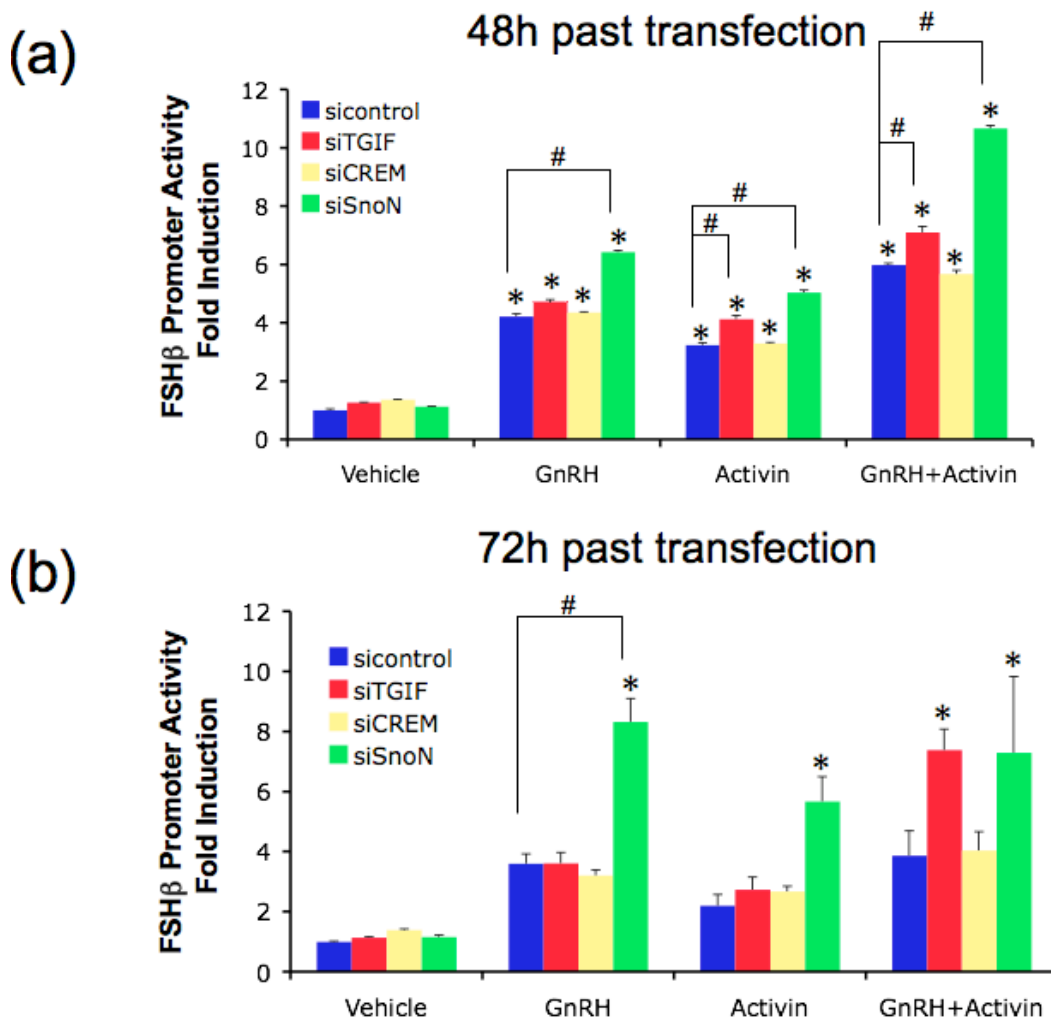

**Figure 28: Knockdown of CREM Increases DCREB Stimulated FSH $\beta$  Promoter Activity.**

L $\beta$ T2 cells were cotransfected with -1.5Kb mFSH $\beta$ -luc, tklacZ, expression vectors for DCREB, and siRNAs against CREM or control siRNAs. Afterwards, cells were harvested at the indicated times and FSH $\beta$  promoter activity was measured as before. Data represent the mean and SE of at least three independent experiments. \* indicates significant difference ( $p < 0.05$ ) compared to vehicle treated control group. # indicates significant difference ( $p < 0.05$ ) between designated groups.

### 6.2.2 The Effect of TGIF1, SnoN and CREM Knockdown on GnRH and Activin Stimulation of FSH $\beta$ promoter

Having established the functional effect of TGIF1, SnoN and CREM knockdowns on AP-1, Smad and DCREB-stimulated promoter activity, we tested the effect of their knockdown on GnRH and activin-stimulation. Treatment with GnRH (100 nM, 6 h), activin (25 ng/ml, 16 h) or both led to increase in FSH $\beta$  promoter activity as before (Figure 29a, b). Knockdown of SnoN resulted in further stimulation of FSH $\beta$  promoter activity by GnRH, Activin or both (Figure 29a, b). Interestingly, TGIF1 knockdown only increased promoter activity to a noticeable degree when cells were co-treated with both GnRH and activin (Figure 29a, b). This last observation is consistent with the earlier finding that TGIF1 overexpression only reduced promoter activity when stimulated by both GnRH and activin. Unexpectedly, CREM knockdown did not increase promoter activity stimulated by GnRH or Activin (Figure 29a, b) indicating that endogenous CREM does not regulate induction of FSH $\beta$  by GnRH or activin.



**Figure 29: Knockdown of SnoN and TGIF Increases GnRH and Activin Stimulated FSH $\beta$  Promoter Activity.**

In panel (a), L $\beta$ T2 cells were cotransfected with the -1.5Kb mFSH $\beta$ -luc and tklacZ plasmids and siRNAs against corepressors TGIF, SnoN, CREM or control. The day after transfection, cells were starved with serum-free medium in the absence or presence of 25 ng/ml activin A, then treated with 100 nM GnRH for 6 h. Afterwards, cells were harvested 48 h post transfection and FSH $\beta$  promoter activity was measured as before. In panel (b), similar experiments were performed as in panel (a) except that treatments were started one day later and cells harvested 72 h post transfection. Data represent the means and SE of at least three independent experiments. \* indicates significant difference ( $p < 0.05$ ) compared to vehicle treated control group. # indicates significant difference ( $p < 0.05$ ) between designated groups.

### 6.3 Loss of function TGIF and SnoN Mutants Do Not Repress the FSH $\beta$ Promoter

As an alternative strategy to confirm that TGIF1 and SnoN are involved in repression of FSH $\beta$  promoter, L $\beta$ T2 cells were transfected with the -1.5Kb mFSH $\beta$ -luc reporter and expression vectors for mutant corepressors. For TGIF, the mutant (hTGIF-2TV) contains threonine to valine substitutions at positions 235 and 239 in human TGIF, residues that are sites for ERK-dependent phosphorylation (235, 243). The SnoN mutant (hSnoN-S3,4W) contains alanine substitutions at amino acids 85-88 and 318 (Figure 30). This mutant is deficient in Smad2 and Smad3 binding due to mutation of residues 85-88 and deficient in Smad4 binding due to mutation of tryptophan 318 (225).

Overexpression of human TGIF1 reduced FSH $\beta$  promoter activity in response to GnRH, activin or both similar to that seen by mouse TGIF1, reaching significance for both GnRH and activin (Figure 31). Unexpectedly, transfection of cells with the hTGIF-2TV mutant increased FSH $\beta$  promoter activity in GnRH, activin, or co-treated cells compared to respective control groups suggesting that the hTGIF-2TV mutant acts as a dominant negative to inhibit endogenous mouse TGIF1.

Wild-type human SnoN reduced FSH $\beta$  promoter activity significantly when cells were stimulated with both GnRH and activin similar to mouse SnoN.

As expected, the mutant hSnoN-S3,4W did not repress promoter activity compared to respective treated control, suggesting that binding to the Smads is required for repression (Figure 32).

Chapter 6, in part, is a reprint of the material as it appears in Gonadotropin-Releasing Hormone Pulse Sensitivity of Follicle Stimulating Hormone-Beta Gene Is Mediated by Differential Expression of Positive Regulatory Activator Protein 1 Factors and Corepressors SKIL and TGIF1 2011. Mistry, Devendra et al. *Molecular Endocrinology*, 2011. The dissertation author was the primary investigator and author of this paper.

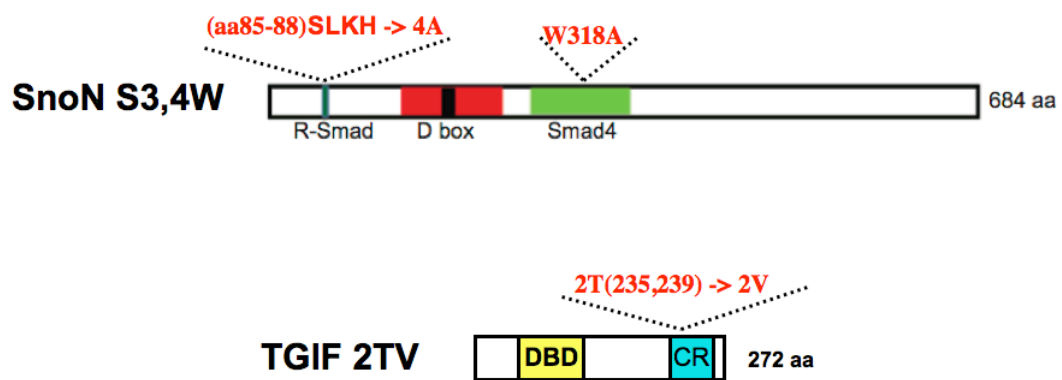

**Figure 30: SnoN and TGIF Mutants.**

Pictorial diagrams describing human SnoN and TGIF mutants. SnoN mutant has residues in its Smad 2/3 binding site (amino acids 81-84) and Smad 4 binding site (Tryptophan 318) mutated to the Alanine. This mutant SnoN S3,4W is unable to bind to Smad 2, Smad 3 or Smad 4. Human TGIF1 mutant on the other hand has mutation in conserved repression domain. It has its Threonine 235 and 239 mutated to Alanine. Such Mutant is unable to be phosphorylated on those residues and less active and less stable than wild type TGIF.

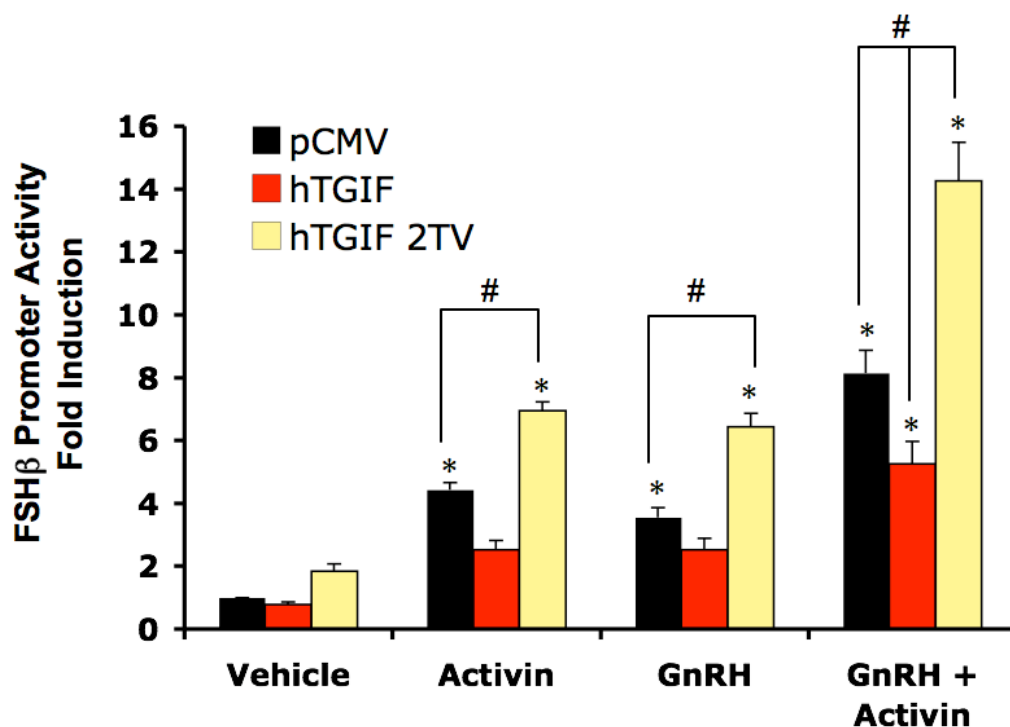

**Figure 31: TGIF Mutant Does Not Repress FSH $\beta$  Promoter.**

L $\beta$ T2 cells were cotransfected with -1.5Kb mFSH $\beta$ -luc, tklacZ, and expression vectors for human wild-type TGIF, mutant TGIF-2TV or pCMV vector. The day after transfection, cells were starved 16 h with serum free medium in the absence or presence of 25 ng/ml activin A then treated with 100nM GnRH for 6 h. FSH $\beta$  promoter luciferase activity was measured and corrected for beta-galactosidase activity as before. Data represent the mean and SE of at least three independent experiments. \* indicates significant difference ( $p < 0.05$ ) compared to vehicle treated control group. # indicates significant difference ( $p < 0.05$ ) between designated groups.

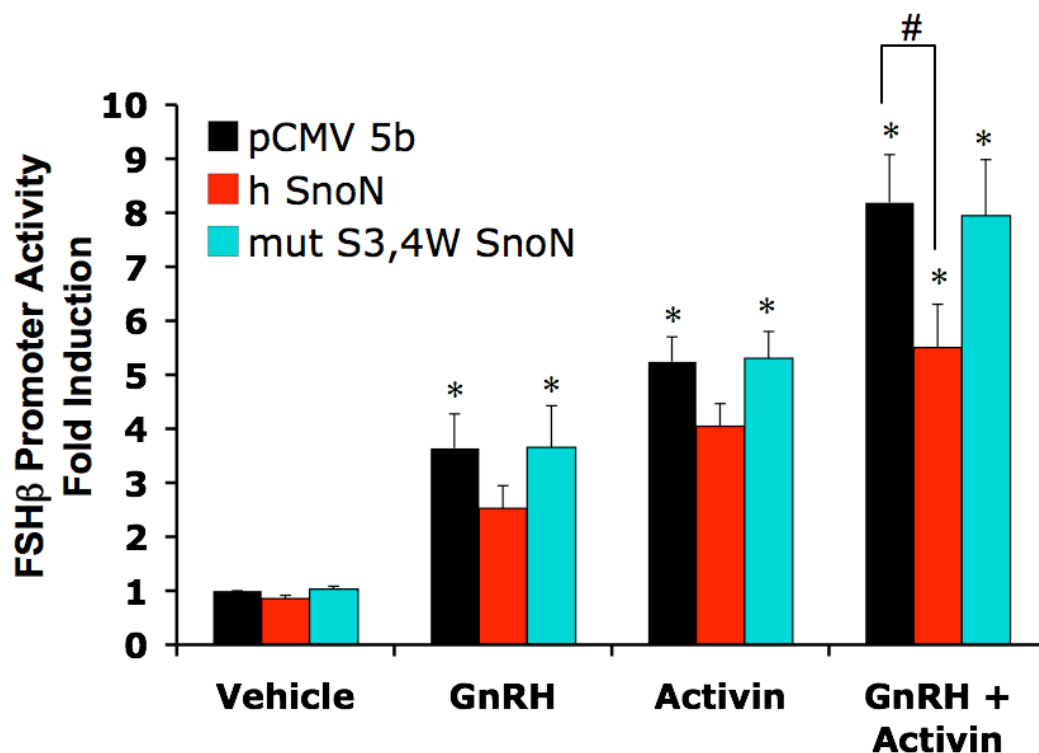

**Figure 32: SnoN Mutant Does Not Repress FSH $\beta$  Promoter.**

L $\beta$ T2 cells were cotransfected with -1.5Kb mFSH $\beta$ -luc, tklacZ, and expression vectors for human wild-type SnoN, mutant SnoN-S3,4W or pCMV vector. The day after transfection, cells were starved 16 h with serum free medium in the absence or presence of 25 ng/ml activin A then treated with 100nM GnRH for 6 h. FSH $\beta$  promoter luciferase activity was measured and corrected for beta-galactosidase activity as before. Data represent the mean and SE of at least three independent experiments. \* indicates significant difference ( $p < 0.05$ ) compared to vehicle treated control group. # indicates significant difference ( $p < 0.05$ ) between designated groups.



## Chapter 7. Modulation of SnoN and TGIF Expression Alters the Sensitivity of the FSH $\beta$ Subunit Gene to GnRH Pulses

### 7.1 FSH $\beta$ mRNA Induction by Pulsatile GnRH in L $\beta$ T2 Gonadotropes

To verify that the L $\beta$ T2 cells respond appropriately to GnRH pulse frequency, we treated cells with 5 min pulses of 1 nM and 10 nM GnRH at 30 and 120 min intervals for 6 h (Figure 33). FSH $\beta$  mRNA expression was measured on total RNA by QPCR. At the lower pulse amplitude (1 nM GnRH), the slower GnRH pulse frequency led to a higher induction of FSH $\beta$  mRNA in agreement with the differential expression observed in other cells *in vitro* and in intact animals *in vivo* (62, 246). Interestingly, a higher amplitude GnRH pulse (10 nM GnRH) led to similar differential FSH $\beta$  mRNA expression, but the overall induction of FSH $\beta$  mRNA was less at both fast and slow pulse frequencies (Figure 33).

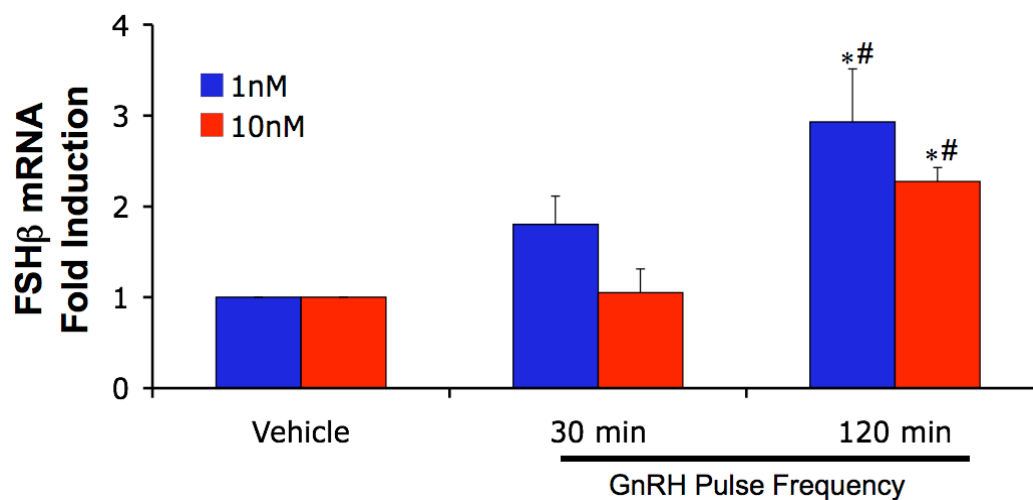

**Figure 33: FSH $\beta$  mRNA Induction by the Pulsatile GnRH.**

L $\beta$ T2 cells were treated with 5 min pulses of 1 and 10 nM GnRH at intervals of 30 and 120 min over 6 h (As described in the Figure 17). Total RNA was extracted and QPCR performed using FSH $\beta$  subunit specific primers. Data represent the means and SE of at least 3 independent experiments. \* indicates significant difference ( $p < 0.05$ ) compared to vehicle-treated group. # indicates significant difference ( $p < 0.05$ ) compared to respective 30 min GnRH pulse frequency treated group.

## 7.2 Overexpression of SnoN or TGIF Selectively Represses Slow GnRH Pulse Frequency Stimulated FSH $\beta$ Promoter Activity

Having verified that the L $\beta$ T2 cells respond appropriately to GnRH pulse frequencies, we tested whether SnoN and TGIF are involved in GnRH pulse regulation of FSH $\beta$ . We focused on SnoN and TGIF1 for this study, rather than CREM, as these are the repressors that appear to mediate GnRH and activin effects in our earlier studies. The mFSH $\beta$ -luc reporter was transfected into L $\beta$ T2 cells on cytodex beads along with expression vectors for SnoN or TGIF1 or pCMV-SPORT6 control. Cells were treated with 5 min pulses of 10 nM GnRH in perfusion culture at 30 or 120 min pulse intervals for 6 h. A perfusion cultures was used for the promoter transfections as we have previously shown that the response of the promoter to GnRH pulses is better in perfusion than static culture. Since endogenous activin is important for basal FSH $\beta$  promoter expression and is removed by the perfusion system, 2 ng/ml activin was added to pulse-treated and control groups every 120 min to support basal promoter activity.

Both 30 and 120 min GnRH pulse frequencies increased FSH $\beta$  promoter activity in control cells transfected with pCMVSPORT6 (Figure 34). Like the endogenous FSH $\beta$  gene, the 120 min pulse frequency tended to give higher induction than the 30 min frequency but the difference was not significant (Figure 34). No repression of FSH $\beta$  promoter activity by TGIF1 and SnoN was observed

at the faster pulse frequency (Figure 34), but both TGIF and SnoN significantly reduced FSH $\beta$  promoter activity at the slower frequency, which is consistent with our earlier observation that endogenous SnoN and TGIF proteins are induced at the high GnRH pulse frequency so overexpression would have less effect (Figure 34).

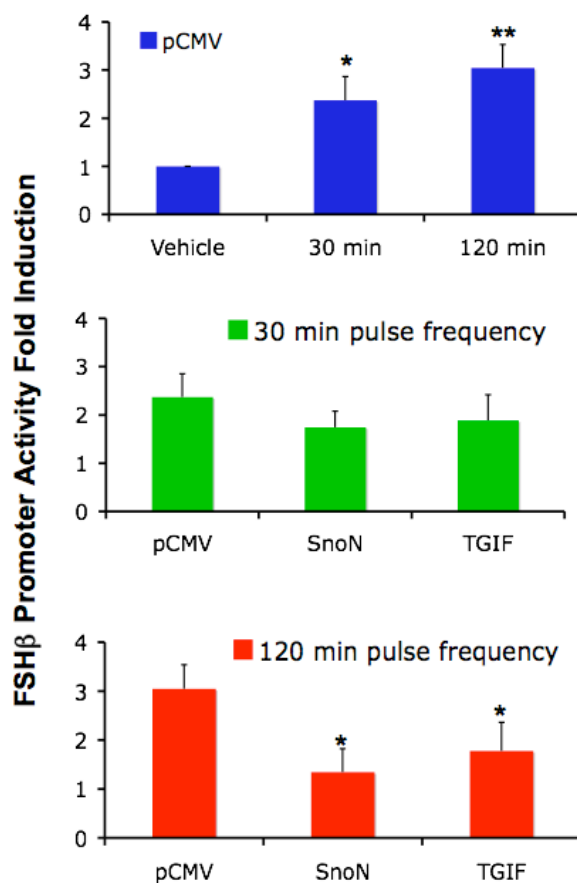

**Figure 34: Repression of Pulsatile GnRH Stimulated FSH $\beta$  Promoter Activity by Overexpression of SnoN and TGIF.**

L $\beta$ T2 cells were cotransfected with -1.5Kb mFSH $\beta$ -luc, tklacZ, and expression vectors for mTGIF, mSnoN or control pCMVSPORT6 vector. Cells were grown on cytodex beads, then one-day post transfection, the beads were loaded into perfusion columns and starved for 16 h with serum free medium. Afterwards, cells were treated with 5 min pulses of 10nM GnRH in a pulse perfusion system at intervals of either 30 min or 120 min for 6 h. Two ng/ml activin A was added to all of the groups at an interval of 120 min to maintain basal promoter activity. At the end of 6 h, FSH $\beta$  promoter activity was measured as before. Upper panel shows the results of different pulse frequencies in the control transfected cells. \* indicates significant ( $p < 0.05$ ) increase relative to vehicle control. \*\* indicates significant ( $p < 0.01$ ) increase relative to vehicle control. Middle panel shows the results of TGIF or SnoN overexpression on FSH $\beta$  induction by GnRH at 30 min pulse intervals. Lower panel shows the results of overexpression of TGIF and SnoN on FSH $\beta$  induction by GnRH at 120 pulse intervals. \* indicates significant decrease ( $p < 0.05$ ) relative to pCMV transfected cells.

### 7.3 Knockdown of TGIF or SnoN Selectively Increases Fast GnRH Pulse Frequency Stimulated FSH $\beta$ mRNA Induction

To confirm the role of the endogenous corepressors in GnRH pulse regulation of FSH $\beta$ , SnoN or TGIF expression were knocked down in L $\beta$ T2 cells. We verified initially that the siRNAs decreased protein expression then assessed FSH $\beta$  gene induction (Figure 35).

Cells were transfected with scrambled control, TGIF or SnoN siRNA and were treated with fast and slow GnRH pulse frequencies in static culture for total of 6 h. Pulses in static culture were used, rather than perfusion culture, as we have found that the response of the endogenous gene is more robust. As before, 2 ng/ml activin was added to media to maintain basal FSH $\beta$  gene expression. For cells transfected with control siRNA, slow GnRH pulses caused a significantly higher induction of FSH $\beta$  mRNA compared to cells exposed to fast pulses, as expected from previous experiments (Figure 36). When cells transfected with SnoN or TGIF siRNA were treated with fast GnRH pulses, the SnoN and TGIF knockdown groups significantly increased FSH $\beta$  mRNA induction (Figure 36). In contrast, when these cells were treated with slow GnRH pulses, no significant difference was observed compared to control siRNA transfected cells. The knockdown would only be expected to be functional at the high GnRH pulse frequency when TGIF1 and SnoN are induced.

To ensure that addition of activin did not alter the differential induction of c-fos, c-jun, SnoN and TGIF, we assessed transcription factor induction in these cells (Figure 37a). While activin slightly increases the basal levels of these transcription factors, it did not alter the differential induction of SnoN and TGIF by fast and slow GnRH pulse frequencies (Figure 37b).

Chapter 7, in part, is a reprint of the material as it appears in Gonadotropin-Releasing Hormone Pulse Sensitivity of Follicle Stimulating Hormone-Beta Gene Is Mediated by Differential Expression of Positive Regulatory Activator Protein 1 Factors and Corepressors SKIL and TGIF1 2011. Mistry, Devendra et al. *Molecular Endocrinology*, 2011. The dissertation author was the primary investigator and author of this paper.

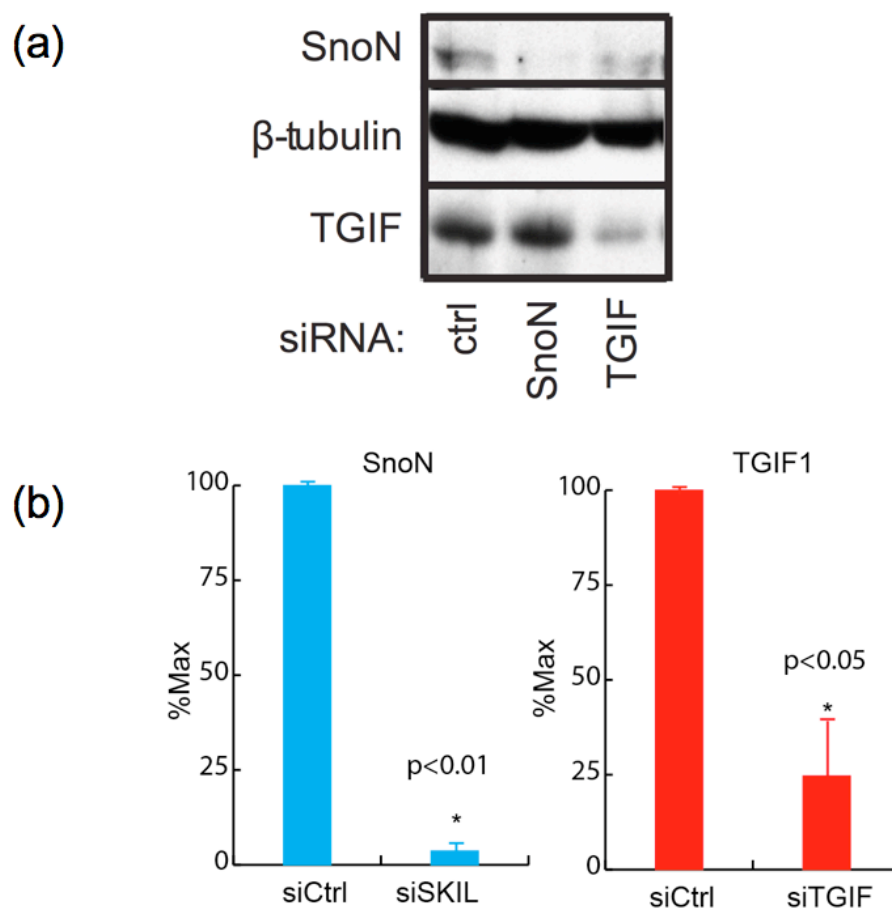

**Figure 35: Knockdown of the SnoN and TGIF.**

In panel (a), L $\beta$ T2 cells were electroporated with the indicated siRNAs using a microporator. Forty-eight hours later, cells were treated with 100 nM GnRH for 4 h to induce TGIF1 and SnoN. Protein expression was measured by immunoblotting using the indicated antibodies. (b) Quantification for panel (a) TGIF1 and SnoN knockdown blots. SnoN and TGIF1 band intensities were normalized with respective  $\beta$ -Tubulin band intensities. Data are plotted as %max. \* indicates significant difference ( $p < 0.05$ ) compared to control siRNA transfected group.



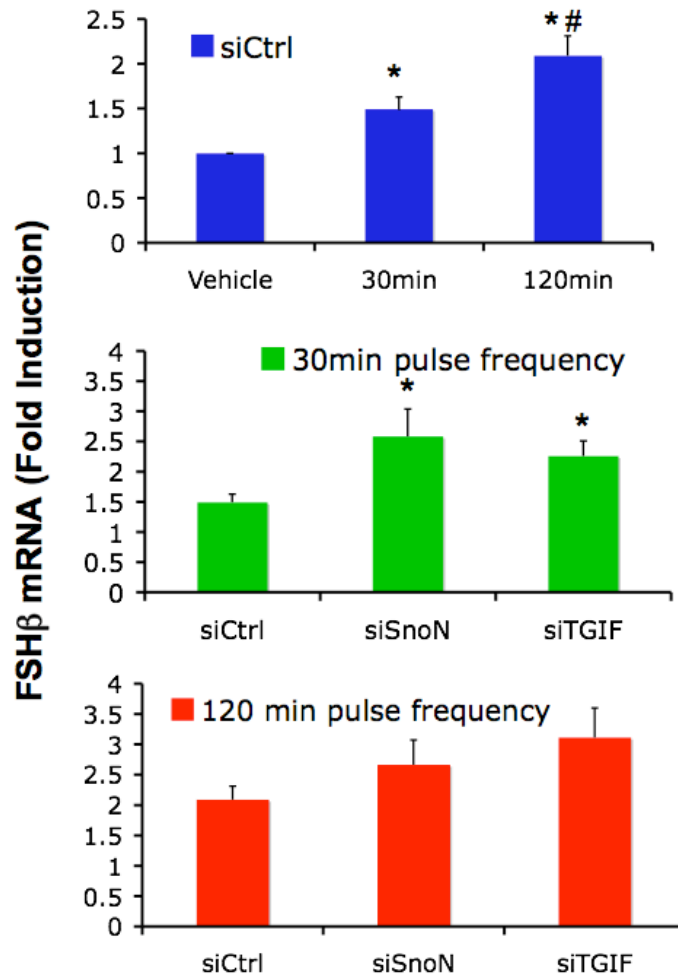

**Figure 36: The Effect of SnoN and TGIF Knockdown on the FSH $\beta$  mRNA Induction by the Pulsatile GnRH.**

In the upper panel, serum-starved L $\beta$ T2 cells that had been electroporated with the control siRNA were treated with fast or slow 10 nM GnRH pulses for 6 h in static culture. RNA was extracted and RT-QPCR was performed for FSH $\beta$  mRNA expression. \* indicates significant difference from vehicle treated control ( $p < 0.05$ ). # indicates significant difference from 30 min pulse frequency treatment ( $p < 0.05$ ). In the middle panel, serum- starved L $\beta$ T2 cells electroporated with the indicated siRNAs were treated with 10 nM GnRH pulses every 30 min for 6 h. FSH $\beta$  mRNA expression was measured as before. \* indicates significant difference from control siRNA transfected group ( $p < 0.05$ ). In the lower panel, serum- starved L $\beta$ T2 cells electroporated with the indicated siRNAs were treated with 10 nM GnRH pulses every 120 min for 6 h. The FSH $\beta$  mRNA expression was measured as before. Data represent the mean and SE of at least three independent experiments.

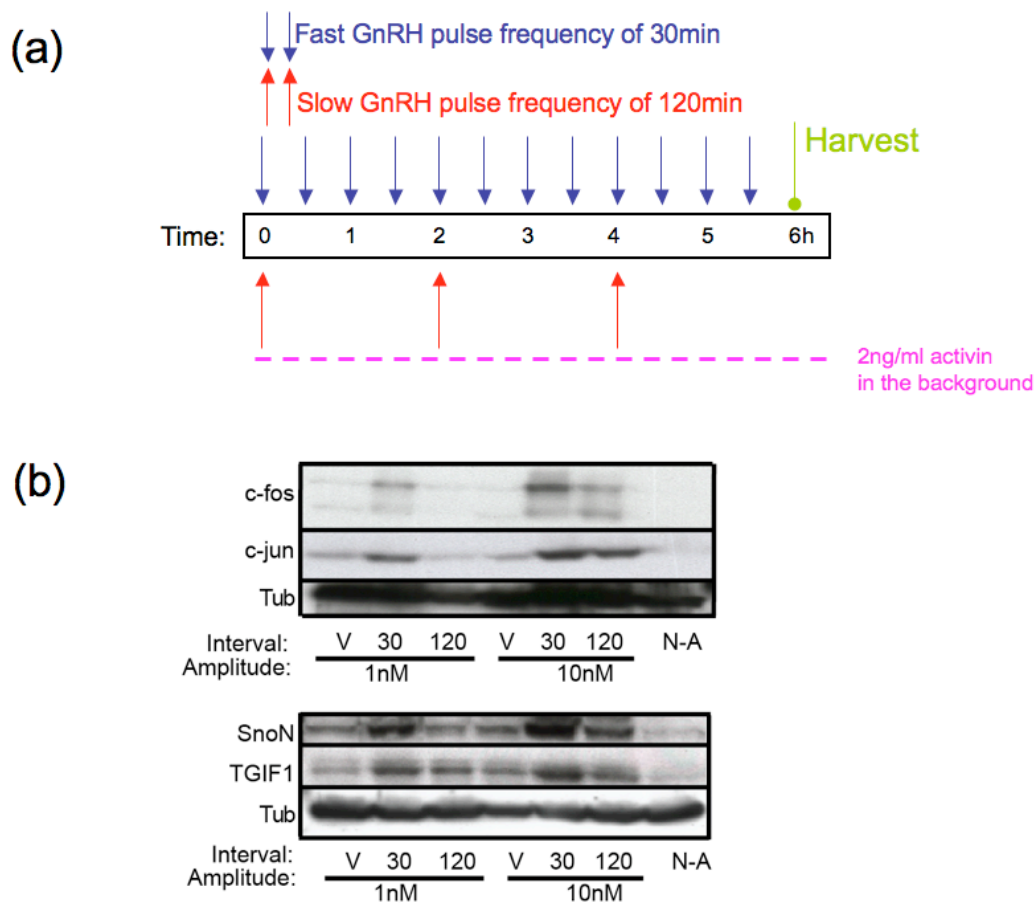

**Figure 37: Protein Induction by Pulsatile GnRH in Presence of Activin.**

(a) A scheme describing the new GnRH and Activin cotreatment regime. L $\beta$ T2 cells were treated with 5 min pulses of 1 and 10 nM GnRH at intervals of 30 and 120 min over 6 h (As described in the Figure 17), but this time in presence of 2ng/ml of activin. (b) L $\beta$ T2 cells were treated with fast and slow GnRH pulse frequency as described in panel (a) with 2ng/ml activin in the background. “N-A” represents negative control without the GnRH or activin treatment. As before, westerns were performed using the indicated antibodies. Blots were reblotted with  $\beta$ -tubulin for loading control. The experiment was repeated at least two times.

## Chapter 8. FSH $\beta$ Promoter Occupancy of the Stimulators and Corepressors In Response to GnRH

### 8.1 Occupancy of the c-fos, c-jun, SnoN and TGIF on the FSH $\beta$ promoter in Response to Continuous GnRH Treatment

The overexpression and knockdown experiments implicated c-fos, c-jun, SnoN and TGIF in the regulation of the FSH $\beta$  promoter. To investigate whether these are direct effects on the FSH $\beta$  promoter we measured promoter occupancy by chromatin immunoprecipitation (ChIP). Initially, L $\beta$ T2 cells were stimulated with 100 nM GnRH over 6 h then chromatin was precipitated using antibodies to c-fos, c-jun TGIF and SnoN.

All four factors bound to the FSH $\beta$  promoter but their occupancy changed over the 6 h of GnRH stimulation (Figure 38a). Binding of c-fos and TGIF appears to increase after GnRH treatment but SnoN binding appears high initially and then decreases. The ChIP data for c-fos, c-jun, SnoN and TGIF1 using three independent PCR products from multiple experiments were quantified to determine the dynamic changes over the time course (Figure 38b). Inspection of the quantified data indicated that the stimulatory transcription factor c-fos, the two co-repressors SnoN and TGIF1, and to a lesser degree c-jun bound to the

promoter in a cyclical manner. While c-jun didn't seem to oscillate on FSH $\beta$  promoter as much as other transcription factors, over the time it did have a significant increase in FSH $\beta$  promoter occupancy (Figure 38b).

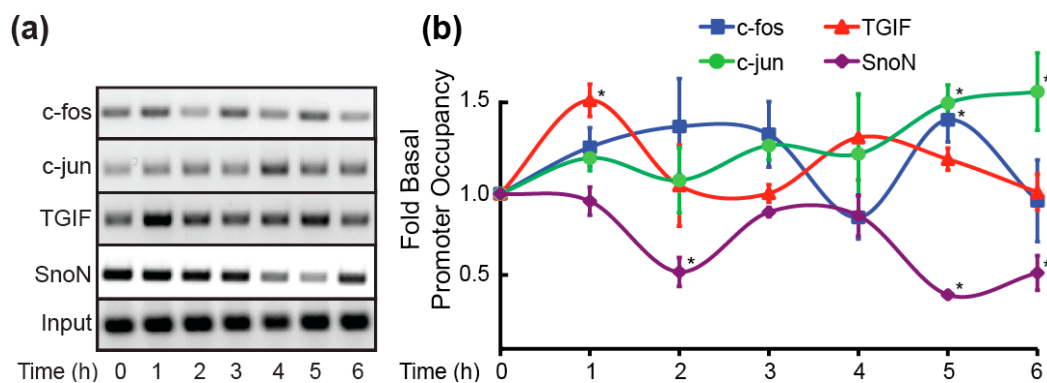
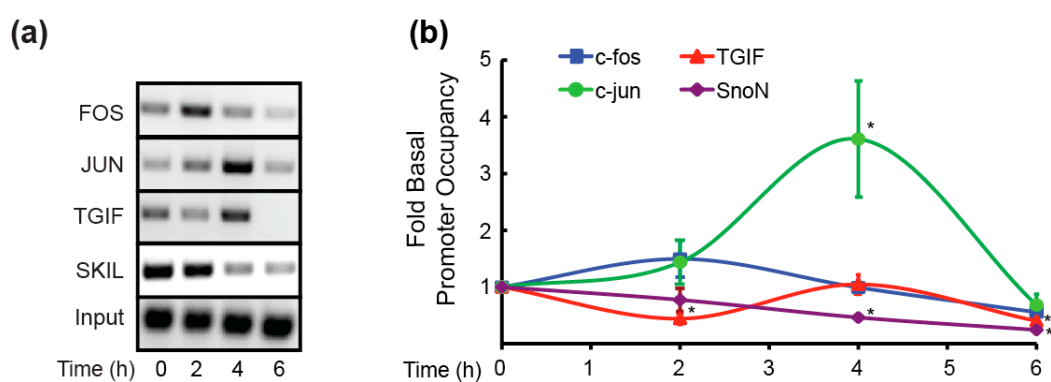

**Figure 38: Cyclical Promoter Occupancy by c-fos, c-jun, SnoN and TGIF in Response to the Continuous GnRH.**

In panel (a), L $\beta$ T2 cells were serum-starved for 24 h then treated with continuous 100 nM GnRH for the indicated times. Cells were cross-linked, lysed, and the chromatin sonicated. A ChIP assay was performed using antibodies to c-fos, c-jun, TGIF1 and SnoN. Precipitated chromatin was amplified by PCR using three independent sets of primers to the proximal FSH $\beta$  promoter. A representative PCR reaction is shown. Amplification of input DNA is shown as a control for chromatin recovery. Panel (b) shows the quantified results for the ChIP assay. Results are the mean of at least three experiments. Each experiment was performed with three independent pairs of PCR primers. Data were normalized to respective inputs and then to their respective 0 time points. \* indicates significant difference from respective 0h ( $p < 0.05$ ).

## 8.2 Occupancy of the c-fos, c-jun, SnoN and TGIF on the FSH $\beta$ promoter in Response to a Single Pulse of GnRH

We then studied occupancy of the FSH $\beta$  promoter in response to a single 100 nM GnRH pulse (Figure 39). The CHIP data were quantified, normalized and averaged as before. A single GnRH pulse caused a peak of c-fos occupancy on the FSH $\beta$  promoter at 2 h and, in contrast to the results with constant GnRH, also caused a peak of c-jun occupancy at 4 h (Figure 39). TGIF1 occupancy of the FSH $\beta$  promoter oscillated following a single pulse, being high initially, low at 2 h, high at 4 h then low again at 6 h similar to the periodicity seen with constant GnRH. SnoN occupancy did not oscillate following a single pulse but rather declined gradually over 6 h (Figure 39).



**Figure 39: Promoter Occupancy by c-fos, c-jun, SnoN and TGIF in Response to the Single Pulse GnRH.**

In panel (a), serum-starved L $\beta$ T2 cells were treated with a single 100 nM GnRH pulse for the indicated times. The ChIP assay was performed as before. The panels show representative PCR reactions. Panel (b) shows the quantification of ChIP following a single pulse of GnRH. Data were normalized and analyzed as before. \* indicates significant difference from respective 0 h ( $p < 0.05$ ). Data represent the mean and SE of at least two independent experiments.

### 8.3 The Kinetics of c-fos, c-jun, SnoN and TGIF1 Protein Induction, Their Occupancy on the FSH $\beta$ Promoter, and Induction of the FSH $\beta$ mRNA in Response to Multiple Pulses of GnRH

#### 8.3.1 The Kinetics of c-fos, c-jun, SnoN and TGIF1 Protein Induction in Response to Multiple Pulses of GnRH

Our previous GnRH pulse treatment regime would not allow us to correctly determine the kinetics of protein expression and FSH $\beta$  promoter occupancy of the FSH $\beta$  regulatory transcription factors since in that scheme the cells were harvested at different interval from the last fast and slow pulse of GnRH (Figure 17). Therefore, to perform such pulse kinetics experiments, we developed a new scheme where L $\beta$ T2 cells were treated with 5 min GnRH pulses (1 or 10 nM) every 30 or 120 min for 6 h. Medium was changed on all cells every 30 min to control for effects due to autocrine stimulation by secreted factors. After 6 h, the cells received a final 5 min pulse of GnRH then were harvested immediately or at 30, 60 or 120 min after that last pulse (Figure 40).

We first checked the GnRH pulse kinetics of the FSH $\beta$  regulatory protein induction. For both 1 nM and 10 nM GnRH pulses, c-fos and c-jun proteins were induced at 30-60 min in agreement with data from static cultures. Immediately after the last pulse, cells that had been pre-conditioned at the GnRH high pulse



frequency showed higher basal levels of c-fos and c-jun consistent with the earlier data, but also showed prolonged expression of c-fos and c-jun at 120 min post final pulse compared to the cells pre-conditioned with slow GnRH pulses (Figure 41, 42).

The co-repressor TGIF1 was induced only in cells pre-conditioned by fast 1 nM GnRH pulses, but at the higher 10 nM pulse amplitude some induction was seen in cells pre-conditioned with slow GnRH pulses (Figure 41, 43). With 1 nM GnRH pulses, SnoN was barely induced and there was no difference between fast and slow pulse frequencies, but at the higher 10 nM pulse amplitude, SnoN was strongly induced in cells pre-conditioned with fast GnRH pulses with negligible induction at slow pulse frequency (Figure 41, 43). A representative  $\beta$ -tubulin blot is shown to demonstrate equal loading.

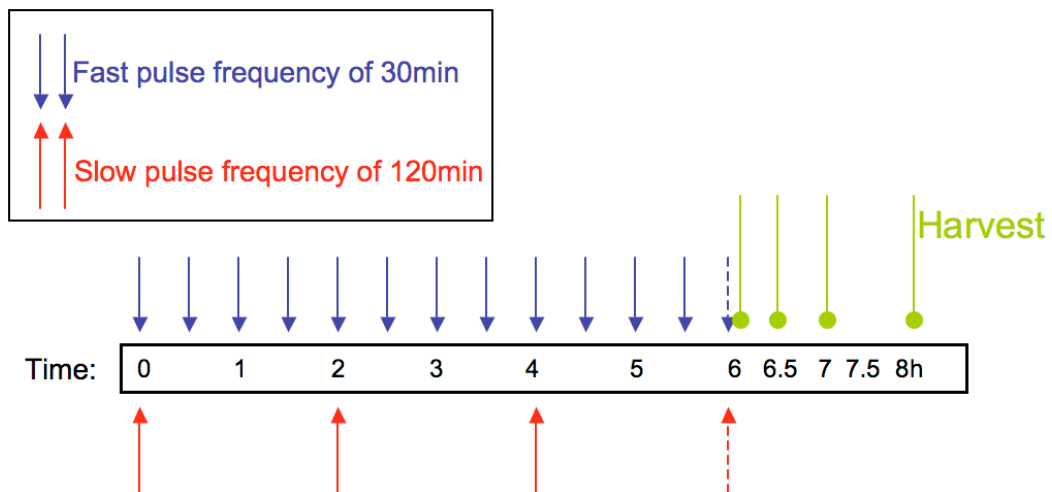

**Figure 40: GnRH Pulse Kinetics Experiment Scheme.**

As before (Figure 17), L $\beta$ T2 cells were treated with the fast GnRH pulse frequency of 30 min or the slow GnRH pulse frequency of 120 min with 1 or 10nM GnRH pulse amplitude for 6h. Unlike previous experiments (Figure 17), cells are treated with one more synchronizing pulse of GnRH at 6h time point and are harvested immediately, 30 min, 60 min or 120 min after the last pulse of GnRH.

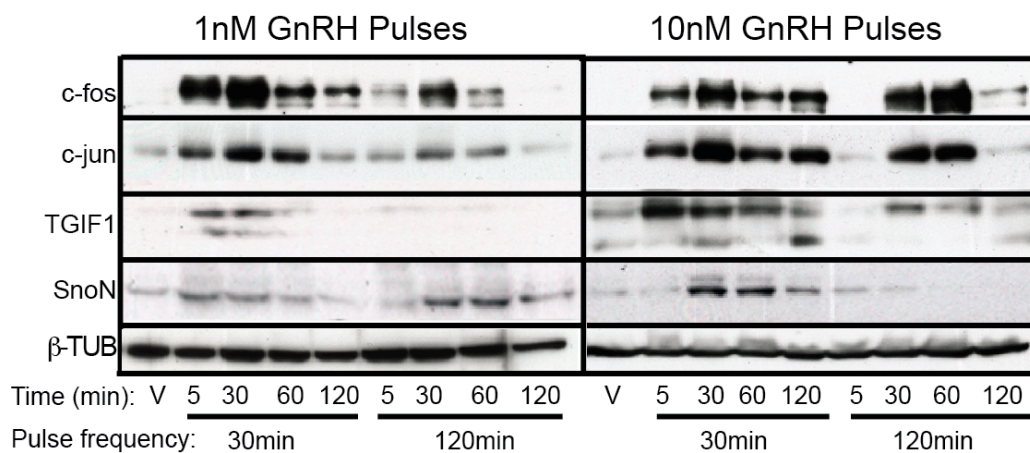

**Figure 41: Kinetics of the c-fos, c-jun, SnoN and TGIF Protein Induction in Response to the Pulsatile GnRH.**

L $\beta$ T2 cells were serum-starved for 24 h then treated with 5 min pulses of 1 or 10 nM GnRH every 30 or 120 min for 6 h. After 6 h, cells were treated with one final synchronizing pulse of GnRH then harvested immediately or 30, 60 or 120 min after the last pulse as shown in Figure 40. Westerns were performed using the indicated antibodies. The experiment was repeated at least 3 times. Representative blots are shown. Blots were reblotted for  $\beta$ -tubulin for loading control and were quantified by densitometry.

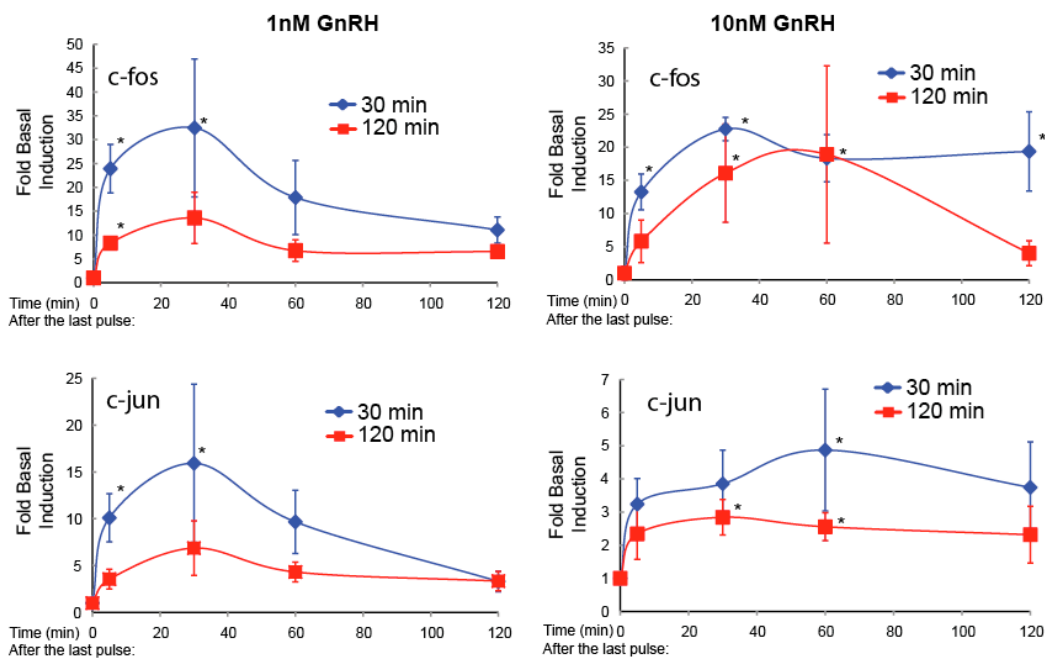

**Figure 42: Quantification of the Stimulators Protein Induction from Figure 41.**

Sample band intensities were normalized to respective  $\beta$ -tubulin band intensities and data were plotted as fold basal. \* indicates significant difference ( $p < 0.05$ ) compared to basal.

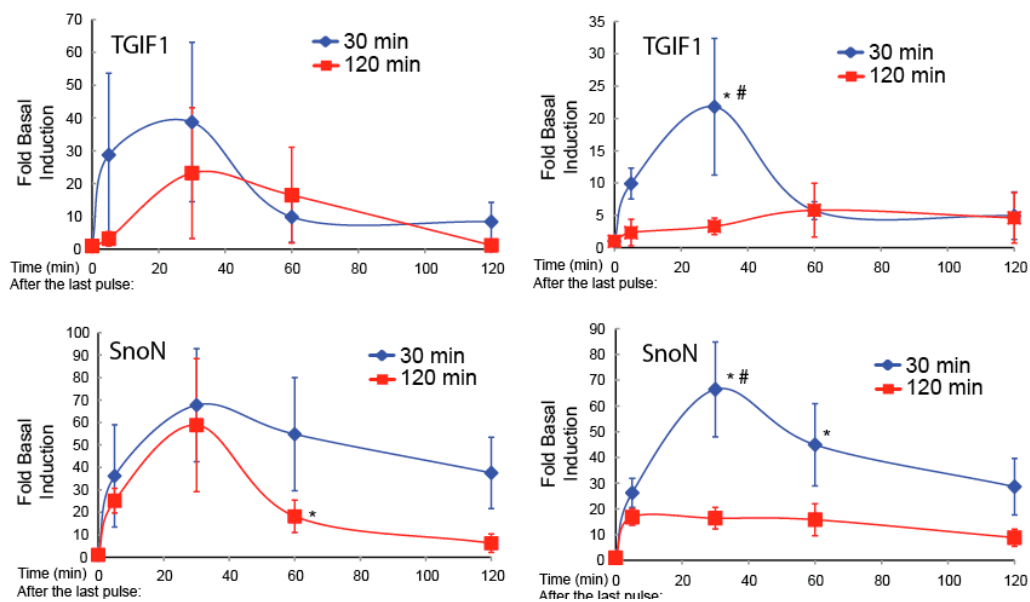

**Figure 43: Quantification of the Corepressors Protein Induction from Figure 41.**

Sample band intensities were normalized to respective  $\beta$ -tubulin band intensities and data were plotted as fold basal. \* indicates significant difference ( $p < 0.05$ ) compared to basal and # indicates significant difference ( $p < 0.05$ ) compared to respective slow pulse treated time point.

### 8.3.2 Occupancy of the c-fos, c-jun, SnoN and TGIF on the FSH $\beta$ promoter in Response to GnRH Multiple Pulses Treatment

The promoter occupancy by these transcription factors was then studied in cells exposed to multiple 10 nM GnRH pulses using the same experimental design (Figure 40). We only used 10 nM GnRH as it gave more robust changes in protein expression. CHIP data were quantified and averaged from multiple experiments as before and were normalized to cells treated with pulses of vehicle.

All four proteins showed changes in promoter occupancy over the 120 min time course following the final pulse. For cells pre-conditioned with fast GnRH pulses, promoter occupancy by TGIF1 and c-fos were closely correlated but in cells pre-conditioned with slow GnRH pulses this correlation was less apparent (Figure 44). Occupancy by c-jun and SnoN was also correlated, but did not change significantly (Figure 44). In cells pre-conditioned with fast GnRH pulses, promoter occupancy by both c-fos and TGIF1 is elevated compared to vehicle-pulsed cells and then decreases following the pulse before increasing again at 120 min (Figure 44). In cells pre-conditioned with slow GnRH pulses, basal occupancy by c-fos and TGIF1 is again elevated relative to vehicle-pulsed cells, but occupancy by c-fos transiently decreased at 30 min and rebounded at 60 and 120 min, whereas occupancy by TGIF1 decreased gradually over time.

As our model is that FSH $\beta$  promoter activity is determined by the balance of the positive and negative factors, we normalized the promoter occupancy of c-fos and c-jun to either TGIF1 or SnoN. Relative promoter binding of c-fos to either TGIF1 or SnoN is higher in cells that have been pre-conditioned with slow GnRH pulses (Figure 45, Table 2). The relative binding of c-jun to TGIF1 or SnoN is also increased (Figure 45, Table 2).

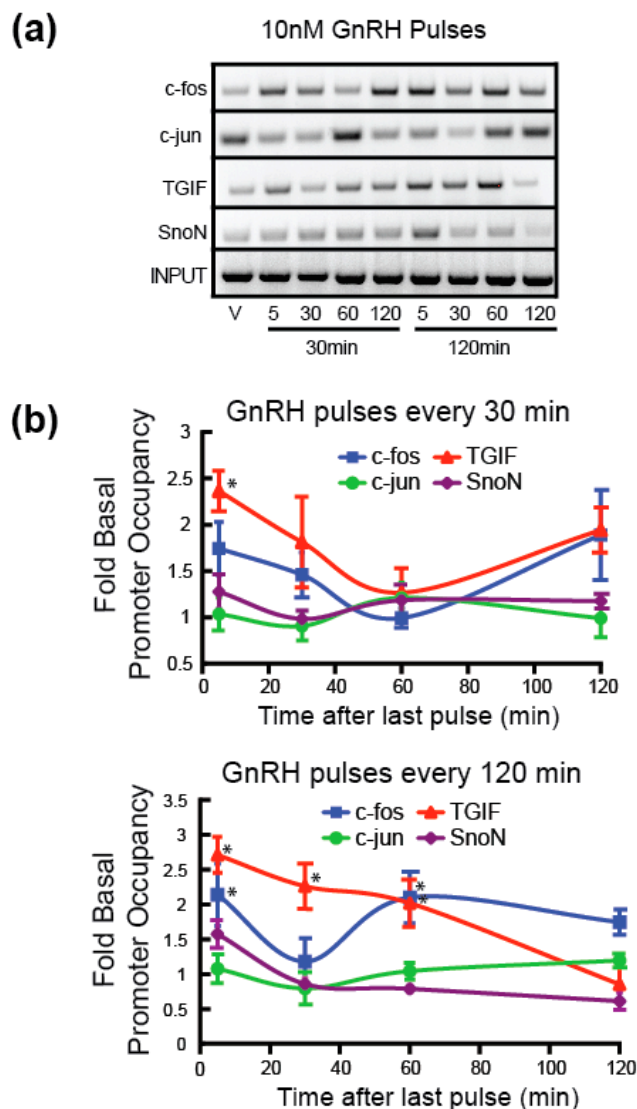

**Figure 44: Kinetics of Stimulators and Corepressors Promoter Occupancy in Response to the Multiple GnRH Pulses.**

In panel (a), serum-starved L $\beta$ T2 were treated with 5 min pulses of 10 nM GnRH every 30 or 120 min for 6 h as in panel and were harvested immediately or 30, 60 or 120 min after the last pulse as described in Figure 40. The ChIP assay was performed in triplicate as before using the indicated antibodies. The panels show representative PCR reactions. Panel (b) shows the quantification of the ChIP data following a multiple pulses of GnRH. Data were normalized to respective inputs, then to vehicle-treated cells. \* indicates significant difference from respective 0 time point ( $p < 0.05$ ). Data represent the mean and SE of at least two independent experiments.



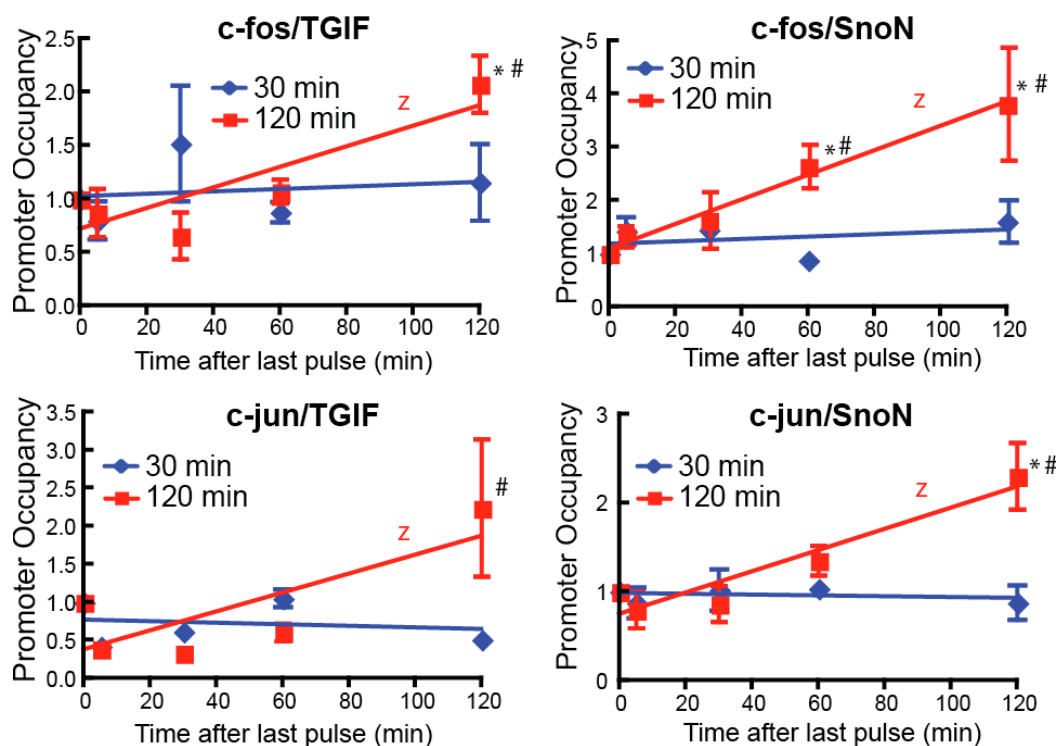

**Figure 45: Relative FSH $\beta$  Promoter Occupancy of the Stimulators Compared to the Corepressors in Response to the Multiple GnRH Pulses.**

The ChIP data from Figure 44 are plotted as c-fos/TGIF, c-fos/SnoN, c-jun/TGIF or c-jun/SnoN promoter occupancy ratios. # indicates significant difference compared to the respective 30 min time point ( $p < 0.05$ ). \* indicates significant difference compared to the 0 time point ( $p < 0.05$ ). Z indicates significant line fit through regression analysis ( $p < 0.01$ ).

### 8.3.3 The Kinetics of the FSH $\beta$ Induction mRNA in Response to Multiple GnRH Pulses

Finally, the induction of FSH $\beta$  mRNA by the final GnRH pulse in cells preconditioned with multiple pulses was also measured to test if there is a correlation between transcription factor induction, promoter binding and mRNA synthesis. L $\beta$ T2 cells were preconditioned with GnRH pulses at fast or slow frequencies, given the final synchronizing pulse as before, then total RNA was extracted immediately or after 30, 60 or 120 min. FSH $\beta$  mRNA was elevated immediately after the pulse in cells pre-treated with slow GnRH pulses in agreement with our earlier results (Figure 46, Table 2). Additionally, FSH $\beta$  mRNA was further elevated in the period after the pulse in cells previously exposed to slow 1 or 10 nM GnRH pulses, but did not increase further in cells pre-conditioned with fast GnRH pulses (Figure 46, Table 2).

Chapter 8, in part, is a reprint of the material as it appears in Gonadotropin-Releasing Hormone Pulse Sensitivity of Follicle Stimulating Hormone-Beta Gene Is Mediated by Differential Expression of Positive Regulatory Activator Protein 1 Factors and Corepressors SKIL and TGIF1 2011. Mistry, Devendra et al. *Molecular Endocrinology*, 2011. The dissertation author was the primary investigator and author of this paper.

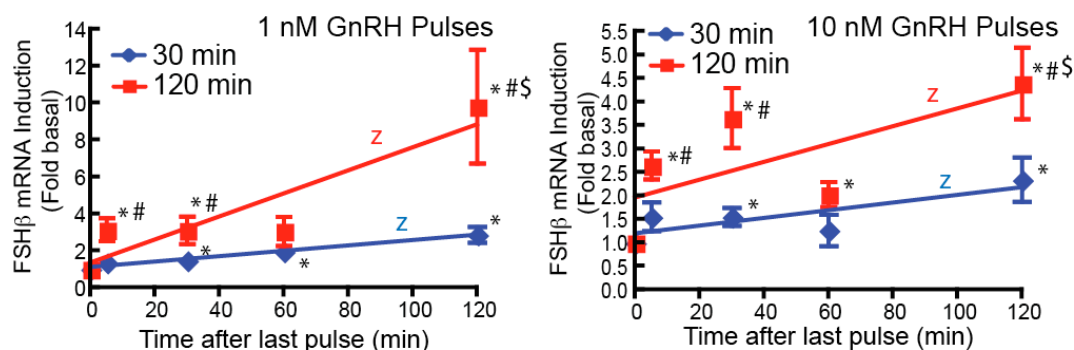

**Figure 46: Relative FSH $\beta$  mRNA Induction by the Fast and Slow GnRH Pulse Frequencies.**

Starved L $\beta$ T2 cells were treated with multiple pulses of 1 or 10 nM GnRH as above. Total RNA was harvested at the indicated times and QPCR was performed for FSH $\beta$ . \* indicates significant difference from respective vehicle treatment ( $p < 0.05$ ). # indicates significant difference from respective fast pulse treated time point ( $p < 0.05$ ). \$ indicates significant difference between indicated points ( $p < 0.05$ ). Z indicates significant line fit through regression analysis ( $p < 0.01$ ). Data represent the mean and SE of at least three independent experiments.

**Table 2: Supplementary Information for the Figures 45 and 46.**

R square and P values for lines in Figure 45 and 46.

| <b>Figure 45</b> | R square value   |                   | P value          |                   |
|------------------|------------------|-------------------|------------------|-------------------|
| Pulse Frequency  | Fast<br>(30 min) | Slow<br>(120 min) | Fast<br>(30 min) | Slow<br>(120 min) |
| c-fos/SnoN       | 0.03             | 0.39              | 0.36             | 0.0002            |
| c-fos TGIF1      | 0.004            | 0.42              | 0.73             | <0.0001           |
| c-jun/SnoN       | 0.003            | 0.49              | 0.77             | <0.0001           |
| c-jun/TGIF1      | 0.02             | 0.23              | 0.45             | 0.008             |
|                  |                  |                   |                  |                   |
| <b>Figure 46</b> | R square value   |                   | P value          |                   |
| Pulse Frequency  | Fast<br>(30 min) | Slow<br>(120 min) | Fast<br>(30 min) | Slow<br>(120 min) |
| 1nM Amplitude    | 0.36             | 0.28              | 0.0001           | 0.0002            |
| 10nM Amplitude   | 0.13             | 0.2               | 0.01             | 0.001             |

## Chapter 9. Discussion

### 9.1 Model for GnRH Pulse Regulation of the FSH $\beta$ Subunit Gene

We have shown in this study that differential GnRH pulse frequencies and amplitudes regulate known FSH $\beta$  transcriptional activators and also found evidence for differential corepressor expression that can modulate FSH $\beta$  promoter activity. GnRH stimulates the FSH $\beta$  promoter via AP-1 complexes composed of dimers of bZIP transcription factors such as c-fos and c-jun. We observed a gradual increase in the mRNA for and jun family members with increasing GnRH pulse frequency, but a sharp increase in corepressors TGIF1, SnoN and CREM at the highest pulse frequency. This was corroborated at the protein level, where c-fos and c-jun proteins were expressed at both fast and slow GnRH pulse frequencies, but SnoN, TGIF1 and CREM were only detected at the faster GnRH pulse frequency. In addition, we showed through a combination of overexpression and knockdown that SnoN and TGIF1 could repress FSH $\beta$  promoter activity in response to constant GnRH and activin, and could also eliminate the ability of the FSH $\beta$  promoter and gene to distinguish GnRH pulse frequency in a pulsed culture system. On the basis of these findings, we propose a model for GnRH pulse regulation of FSH $\beta$  in which induction of stimulatory AP-1 factors at a slow GnRH pulse frequency leads to increased transcription of FSH $\beta$  but as the GnRH

pulse frequency increases, the corepressors SnoN and TGIF1 are induced to dampen further FSH $\beta$  induction (Figure 47). Our experimental observations are consistent with this model and explain why increased expression of AP-1 family members at a higher GnRH pulse frequency does not result in greater induction of, or even reduces, FSH $\beta$  mRNA. Forced overexpression of SnoN or TGIF1 selectively represses FSH $\beta$  promoter activity in response to slow GnRH pulses because the endogenous genes are not expressed under these conditions, but overexpression has little effect at the higher GnRH pulse frequency as endogenous SnoN and TGIF1 are expressed. Conversely, knockdown of SnoN or TGIF only increases FSH $\beta$  mRNA in response to a fast GnRH pulse frequency where the endogenous SnoN and TGIF1 genes are expressed.

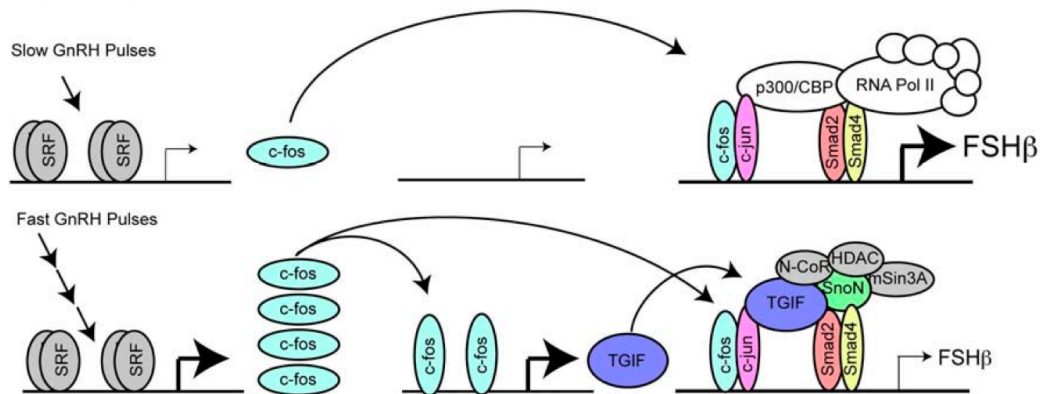

**Figure 47: Model for the GnRH Pulse Regulation of the FSH $\beta$  Gene.**

The transcription factors c-fos and c-jun are induced at slower GnRH pulse frequencies but the co-repressors SnoN and TGIF1 do not change. This leads to an increased ratio of promoter occupancy by stimulatory transcription factors to inhibitory co-repressors causing increased FSH $\beta$  mRNA induction. As the GnRH pulse frequency increases there is additional induction of the co-repressors SnoN and TGIF1, so the ratio of promoter occupancy by stimulatory transcription factors to inhibitory co-repressors does not change. The presence of the co-repressors on the FSH $\beta$  promoter dampens induction of the FSH $\beta$  mRNA at the faster GnRH pulse frequency.

## 9.2 Cyclic FSH $\beta$ Promoter Occupancy of FSH $\beta$ Promoter Regulators

We observed furthermore that c-fos, TGIF1, SnoN, and to a lesser degree c-jun, bind to the proximal FSH $\beta$  promoter region in cyclical manner with a periodicity of approximately 2 h similar to the optimal pulse frequency for FSH $\beta$  gene induction. Cyclical promoter occupancy has been demonstrated for EGR1 and SF1 on the LH $\beta$  gene with a periodicity of 30 min, which again correlates with the optimal pulse frequency for LH $\beta$  gene induction (187). It is possible that these periodicities of binding underlie the optimum pulse sensitivities of the two genes as the cycles of binding due to each pulse create positive reinforcement of the signal.

Our data also point to a disconnection between protein expression and promoter binding. For example, in cells exposed to fast GnRH pulses, c-fos, c-jun, TGIF1 and SnoN are all induced following the final pulse, but promoter binding of both c-fos and TGIF1 decreases over the same period before rebounding, and occupancy by c-jun and SnoN do not change. It is possible that the elevated basal protein levels due to the prior pulses are sufficient to saturate binding to the FSH $\beta$  promoter so the further increase in protein has no effect. The observed decrease in promoter occupancy by c-fos and TGIF1 following the last pulse may reflect a signaling event rather than a change in expression. Indeed, phosphorylation of c-jun on Ser63/73 or Thr91/93 by the Jun-N-terminal kinases



(JNKs) triggers degradation of c-jun and c-fos (247, 248). JNKs are robustly activated by GnRH which may serve to trigger promoter clearance followed by renewed binding as the JNK signal wanes.

The situation in cells exposed to slow GnRH pulses is quite different. Basal expression of the four factors due to the prior pulses is low and only c-fos and c-jun are strongly induced following the last pulse. Promoter binding of c-fos shows a transient decrease and then recovers quickly, again likely reflecting a JNK mediated promoter clearance, but TGIF1 binding decreases continually over time, perhaps reflecting that TGIF1 protein is not induced under these conditions so there is less protein to allow repopulation of the promoter.

Comparing promoter binding of the positive transcription factors to the co-repressors provides perhaps the best representation of the data. The relative binding of c-fos/c-jun to TGIF1/SnoN reveals that the ratio of positive to negative factors increases over time in cells exposed to slow GnRH pulses but does not change in cells exposed to fast pulses. This change in relative occupancy correlates closely with the increase in FSH $\beta$  mRNA following the final pulse as would be predicted by our model.

How these transcription factors cycle on the FSH $\beta$  promoter is an important question. Ubiquitin-mediated proteasomal degradation of EGR1 and SF1 was shown to be important for cycling on the LH $\beta$  promoter. The

degradation of c-fos is more complicated as it is subject to both ubiquitin-dependent and ubiquitin-independent degradation by the proteasome (249). A major C-terminal destabilization element in monomeric c-fos is an unstructured domain that directs ubiquitin-independent degradation by the 20S proteasome core. Phosphorylation of this domain on Ser362/Ser374 by ERK/Rsk1/2, or formation of a c-jun/c-fos heterodimer prevents degradation by the ubiquitin-independent pathway (249). When the C-terminal destabilization element is removed, ubiquitin-dependent degradation via the 26S proteasome can be observed due to a N-terminal destabilization element. As mentioned earlier, JUN and FOS degradation is triggered by phosphorylation of JUN but the ubiquitinated residues have not been identified (247, 248).

### 9.3 The Role of Different AP-1 Subunits in the Regulation of FSH $\beta$ Promoter

While we have focused our ChIP analysis on c-fos and c-jun, the dynamics of binding to the AP-1 site are likely very complex. Multiple AP-1 isoforms are induced by GnRH and can bind to this site by EMSA, including c-fos, c-jun, junB and FosB. We found dramatic differences in the kinetics of mRNA and protein induction for AP-1 family members that may alter the composition of the AP-1 complex on FSH $\beta$  promoter. Following a GnRH pulse, the initial complex may comprise c-fos and c-jun, but these subunits may be replaced by other AP-1 subunits including JunB, JunD, or FosB at intermediate times, and Fra-1 at later time point.

Not all AP-1 subunits, for example JunB and JunD, support FSH $\beta$  induction so the changing composition of the AP-1 complex may modify the kinetics of FSH $\beta$  induction. Such dynamics may also be important for TGIF1 and SnoN-mediated repression of FSH $\beta$  promoter. For example, TGIF1 shows differential effects when c-jun or JunB are present. TGIF1 can repress c-fos mediated FSH $\beta$  promoter activity in the absence or presence of JunB, but not in the presence of overexpressed c-jun. Further ChIP studies with the other subunits will be necessary to unravel the dynamics of the composition of the AP-1 complex on the FSH $\beta$  promoter.

## 9.4 Mechanism Underlying Corepressors Regulation of FSH $\beta$ Promoter

### 9.4.1 Regulation by SnoN and Ski

Although we have shown that the corepressors SnoN, Ski, CREM and TGIF1 repress FSH $\beta$  expression, the mechanisms underlying their action are not fully understood. Both SnoN and Ski interact with Smad proteins (232, 233) and both repress target genes by binding to NCoR-1 and mSin3A recruiting Histone Deacetylase Complex 1 (HDAC1) and displacing the transcriptional co-activator p300/CBP (230-233). Interestingly, SnoN and Ski can also repress AP-1 or GnRH-stimulated FSH $\beta$  promoter activity although neither of these proteins has been shown to bind AP-1 directly (250, 251).

Repression by SnoN and Ski may further depend on post-transcriptional modification of these proteins. For example, SnoN can be modified by SUMOylation on residues 50 and 383 via a specific SUMO E3 ligase, which leads to repression of TGF- $\beta$  signaling in a promoter specific manner (252, 253). Ski and SnoN are also subject to ubiquitination and proteasomal degradation that limits their repressive effect. Whether such mechanisms are involved in repression of GnRH and activin-mediated induction of the FSH $\beta$  promoter remains unknown. While Ski was not induced by GnRH, it may still be important for GnRH pulse frequency mediated repression of FSH $\beta$  as Ski preferentially

forms a heterodimer with SnoN and such heterodimers are more active than individual Ski or SnoN homodimers (228, 229).

#### 9.4.2 Regulation by TGIF

Unlike SnoN and Ski, TGIF1 was only able to modulate FSH $\beta$  promoter activity when both GnRH and activin were added. TGIF1 can interact and form complexes with both c-jun and the Smads (237); therefore, it is possible that TGIF1 requires activation of both GnRH and activin signaling pathways to trigger occupancy of both the AP-1 site and the SBEs to have its repressive effects. Like SnoN and Ski, TGIF1 is known to associate with HDACs through their interaction with NCoR1 and mSin3a and to prevent recruitment of p300/CBP (236, 254).

Repression by TGIF is also under post-translational control. TGF- $\beta$  activation of the Ras-Mek-Erk pathway in HaCaT and Cos cells leads to phosphorylation of TGIF1 on multiple sites (235, 243). Two C-terminal threonine residues are phosphorylated by ERK and increase protein stability, possibly by interfering with ubiquitination and proteasomal degradation (46). GnRH stimulation of L $\beta$ T2 gonadotropes induces two bands of different molecular weights recognized by the anti-TGIF1 antibody. Based on previous publications, we believe that the upper band is the phosphorylated and the lower band the unphosphorylated form of TGIF1. Phosphorylation of TGIF1 does appear to be important for its repression of the FSH $\beta$  promoter because the TGIF-2TV mutant, which lacks the two C-terminal phosphorylation sites, was unable to

repress FSH $\beta$  promoter activity like wild-type. On the contrary, this mutant led to increased promoter activity possibly indicating a dominant negative effect on the endogenous TGIFs. The protein stabilizing effect of TGIF1 phosphorylation was also seen in our overexpression studies. Transfection of wild-type TGIF1 led to a large increase in the slower migrating, phosphorylated form of TGIF1. In contrast, transfection of the 2TV mutant led to expression of low levels of a faster migrating band. The importance of ERK phosphorylation of TGIF and the known activation of the Ras-Mek-Erk pathway by GnRH, raises the interesting question of whether GnRH alters the phosphorylation state of TGIF and its ability to repress FSH $\beta$  transcription.

### 9.4.3 Regulation by CREM

Contrary to our expectations, while overexpression of CREM reduced FSH $\beta$  promoter activity, knockdown of CREM had no effect. A recent study has demonstrated that ICER, an alternatively spliced product of the CREM gene, regulates FSH $\beta$  promoter pulse sensitivity through binding to the CRE site in the proximal FSH $\beta$  promoter (222). The ICER splice variant is transcribed from the internal P2 promoter of the CREM gene. The isoform contains a short unique 5' sequence and a larger 3' sequence that is common to all CREM isoforms and contains the C-terminal DNA binding domain (255). The probes and primers used to detect CREM expression by microarray and QPCR target the conserved 3' region so measure all CREM isoforms including ICER. We have also measured ICER isoform expression using specific primers and find that both CREM and ICER mRNA are induced similarly.

The induction of CREM and ICER proteins is less clear. We see robust induction of CREM at 4-6 h of continual GnRH treatment that is similar to the published time course for ICER. The induction with GnRH pulses is much weaker in our study and we only see increases in CREM protein following 6 h of 1 nM GnRH pulses at a 30 min pulse interval. This is in contrast to the strong induction of ICER following pulsing with 10 nM GnRH for 20 h (219). It is possible that the longer period of perfusion with GnRH pulses allows for a more



robust increase in protein. Both studies demonstrated that CREM or ICER overexpression represses FSH $\beta$  promoter activity in transfected L $\beta$ T2 cells. Ciccone et al. demonstrated that transfected ICER binds to the FSH $\beta$  promoter by ChIP although they did not demonstrate binding of endogenous ICER. We show that CREM, and dominant negative CREB mutants, specifically block GnRH stimulation of FSH $\beta$ , whereas Ciccone et al. use over-expression of CREB coupled with GnRH stimulation to show the repression by ICER in static culture.

Where the two studies differ is that we are not able to see an effect of CREM/ICER knockdown on GnRH-stimulated FSH $\beta$  promoter activity, whereas the other study sees an increase in promoter activity with fast GnRH pulses. Our knockdown approach uses a mixture of three synthetic siRNAs and we verified a functional knockdown by measuring DCREB stimulation of the FSH $\beta$  promoter whereas Ciccone et al. use a short hairpin RNA targeted against a conserved region of ICER (219). The two studies also use different FSH $\beta$  promoters, we use 1.5 Kb of the mouse promoter, whereas the earlier study used only the proximal -140 bp rat promoter which might account for some of the differences in the results.

## 9.5 Animal Models

The support for the importance of these transcription factors and co-repressors in reproduction comes from studies in knockout mice. Knocking out *c-fos* causes female infertility with increased numbers of atretic follicles, but it is unclear whether the defect is central or in the ovary (256). In contrast, knockout of *JunD* caused male infertility and a decrease in FSH but females were not affected (257). Knockout of other AP-1 subunits, such as *c-jun*, *JunB*, *Fra-1* and *Fra-2*, causes embryonic or perinatal lethality, which precludes a reproductive assessment (258). The *FosB* knockout survives, but females show a severe nurturing defect and reduced litter sizes (259). Mouse knockouts of any the Smad proteins are embryonic lethal with multiple developmental defects, but deficiency of the activin typeIIA receptor (*Acvr2*) results in female infertility and delayed fertility in males with decreased FSH, but normal LH (260, 261). The phenotype is very similar to the  $\text{FSH}\beta$  knockout with a block in folliculogenesis at the pre-antral stage (261).

The analysis of the roles of *SnoN*, *Ski*, *CREM* and *TGIF* in reproduction *in vivo* has been complicated by lethality and redundancy. Three lines of *SnoN* knock out mice have been generated. One line was generated by removal of amino acids 1-362 and this knockout is embryonic lethal (262). The other two lines were produced by 5' deletion or by removal of first exon (263). The 5'

deletion produced a hypomorph allele reducing, but not eliminating SnoN production while removal of the first exon yielded homozygous null mice. These mice were viable and fertile, but had T-cell development defect due to increased TGF $\beta$  signaling and reduced fertility on a 129SvJ background (263). It is not clear why such a discrepancy exists in these three SnoN knockout lines. Ski knockout mice suffer from exencephaly, craniofacial and skeletal abnormalities and die perinatally, which precludes an assessment of fertility (264). Male CREM knockout mice are infertile due to round spermatid maturation arrest, but no reproductive phenotype has been reported for the females (265). The TGIF1 knockout female mice do have a reproductive phenotype with reduced litter size and litter number that is due to problems in vascularization in the placenta, which is similar to but less severe than the Fra-1 and JunB knockouts (266). It is unclear, however, whether the TGIF1 knockout mice have a central reproductive phenotype too. A more robust phenotype might have been expected based on our findings, however it is possible that TGIF2 may share functional redundancy with TGIF1 and may still repress FSH $\beta$  promoter activity in the absence of TGIF1.

## 9.6 Conclusion

In this study, we demonstrate that not only AP-1 transcription factors, such as c-fos, c-jun, FosB and Fra-1, but also the corepressors, SnoN and TGIF1, can be induced at both mRNA and protein levels upon the GnRH treatment of L $\beta$ T2 gonadotropes. Furthermore, we show that the corepressors SnoN and TGIF are only induced by the fast GnRH pulse frequency when there is relatively lower FSH $\beta$  mRNA production. The stimulators c-fos and c-jun, on the other hand are induced not only by fast but also slow GnRH pulse frequency when there is relatively high FSH $\beta$  mRNA induction. We also ensure SnoN and TGIF1's physiological relevance by demonstrating their GnRH stimulated mRNA induction in the rat primary pituitary cultures.

We not only show that GnRH differentially induces these AP-1 factors and co repressors, but we also demonstrate their functional role in the regulation of the FSH $\beta$  promoter. More specifically, we show that the overexpression of the corepressors, SnoN and TGIF reduces c-fos and c-jun AP-1 factor – stimulated, Smad – stimulated as well as GnRH and activin – stimulated FSH $\beta$  promoter activity. The opposite is also true as knockdown of SnoN and TGIF increases basal as well as c-fos and c-jun, Smads and GnRH and activin stimulated FSH $\beta$  promoter activity. Furthermore, by use of TGIF and SnoN mutants we also show

that GnRH stimulated phosphorylation of the TGIF as well as the binding of Smads to SnoN are crucial for their repression of the FSH $\beta$  promoter.

We also show that overexpression of SnoN or TGIF selectively repress FSH $\beta$  promoter stimulation by the slow GnRH pulse frequency while the knockdown of SnoN or TGIF selectively increase GnRH stimulated FSH $\beta$  mRNA induction by the fast GnRH pulse frequency. Together these two pieces of data support our hypothesis that both SnoN and TGIF are involved in the GnRH pulse regulation of the FSH $\beta$  subunit gene.

Finally, we demonstrate that like LH $\beta$  regulators SF-1 and Egr-1, FSH $\beta$  regulators c-fos, SnoN, TGIF1 and to a lesser degree c-jun, have cyclical promoter occupancy in response to GnRH. Furthermore, FSH $\beta$  promoter stimulators c-fos and c-jun have greater FSH $\beta$  promoter occupancy relative to the corepressors SnoN and TGIF by the slow GnRH pulse frequency when the FSH $\beta$  mRNA levels are relatively high. Therefore, we show that c-fos, c-jun, SnoN and TGIF1 regulate the FSH $\beta$  promoter by their direct impact on in response to pulsatile GnRH.

In brief, we, for the very first time, illustrate how fast and slow GnRH pulse frequencies differentially regulate the FSH $\beta$  subunit gene by differentially inducing FSH $\beta$  stimulatory AP-1 factors and corepressors and by having them

occupy FSH $\beta$  promoter in GnRH pulse frequency specific manner. Our discovery provides an explanation for the observation that high FSH levels correlate with the slow GnRH pulse frequency during menstrual cycle.

## 9.7 Future Directions

In future, we would like to further study the molecular mechanism underlying the SnoN and TGIF mediated repression of FSH $\beta$  gene (Figure 48). More specifically, we would like to investigate whether SnoN and TGIF can interact with AP-1 subunits, Smads, HDACs, other repressors or some new partners in the gonadotrope cells. We are also interested in investigating through which specific sites on FSH $\beta$  promoter these corepressors are utilizing their repressive function.

We would also like to study the role of SnoN and TGIF *in vivo*. We plan to create transgenic mice either overexpressing wild type or mutant form of corepressors, specifically, in the pituitary gonadotropes using the Cre-lox strategy (Figure 49). Using such mice, it would be interesting study the overexpression of TGIF 2TV mutant in the pituitary gonadotropes as it seemed to act as dominant negative mutant and led to further increase in FSH $\beta$  promoter activity in L $\beta$ T2 cells stimulated by GnRH, activin or both.

We and others have demonstrated that the L $\beta$ T2 gonadotropes form neurite like formations upon GnRH treatment (267, 268). We hypothesize that such formations are important for the gonadotrope-gonadotrope communication as well as secretion of LH and FSH gonadotropins. We would like to study such

formations by generating mice that overexpress yellow fluorescent protein (YFP) specifically in the gonadotropes using the Cre-lox system and performing *in vivo* imaging of the pituitary of such mice. We also plan to study different microstructures in such neurite like formations through high-resolution transmission electron microscopy (TEM) (Figure 50). A recent study indicates that SnoN and its isoform SnoN2 are involved in regulation of the rat granule neuronal branching and positioning (269). Therefore, it would also be interesting to investigate the role of SnoN in such neurite like formation in the gonadotrope cells.

Chapter 9, in part, is a reprint of the material as it appears in Gonadotropin-Releasing Hormone Pulse Sensitivity of Follicle Stimulating Hormone-Beta Gene Is Mediated by Differential Expression of Positive Regulatory Activator Protein 1 Factors and Corepressors SKIL and TGIF1 2011. Mistry, Devendra et al. Molecular Endocrinology, 2011. The dissertation author was the primary investigator and author of this paper.



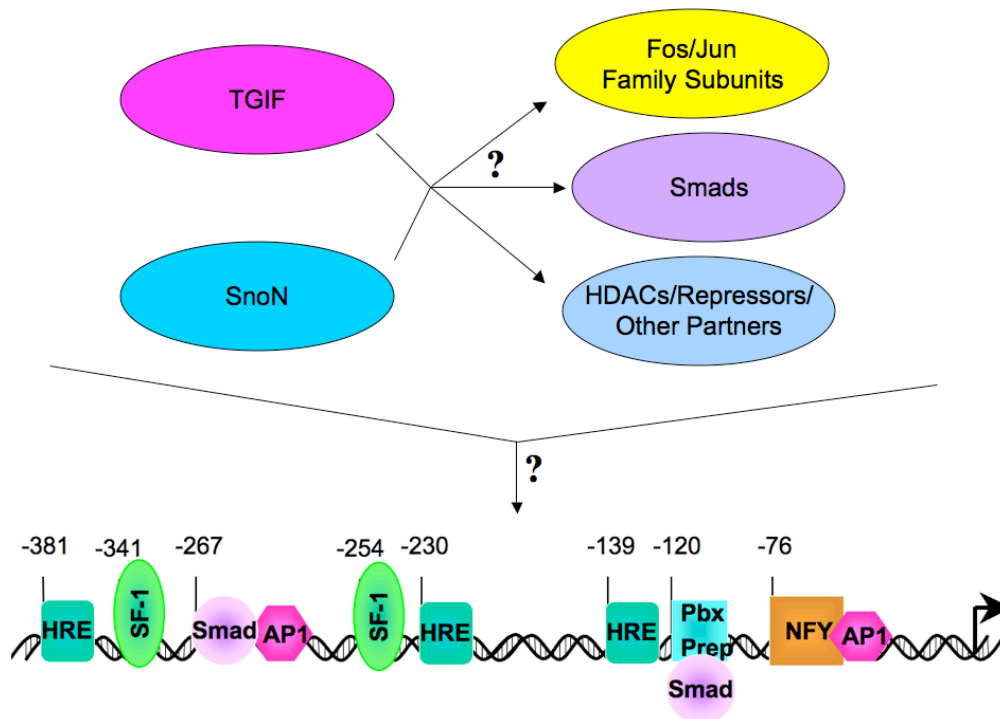

**Figure 48: Future Goals – Investigating the Potential Binding Partners and FSH $\beta$  Promoter Binding Sites for SnoN and TGIF.**

Based on our results as well as previous studies, SnoN and TGIF interaction with AP-1 subunits, Smads, HDACs and other corepressors is speculated. It is also possible that they may interact with previously not know factors. Also, TGIF and SnoN may interact with AP-1 binding sites, SBEs or other sites on FSH $\beta$  promoter.

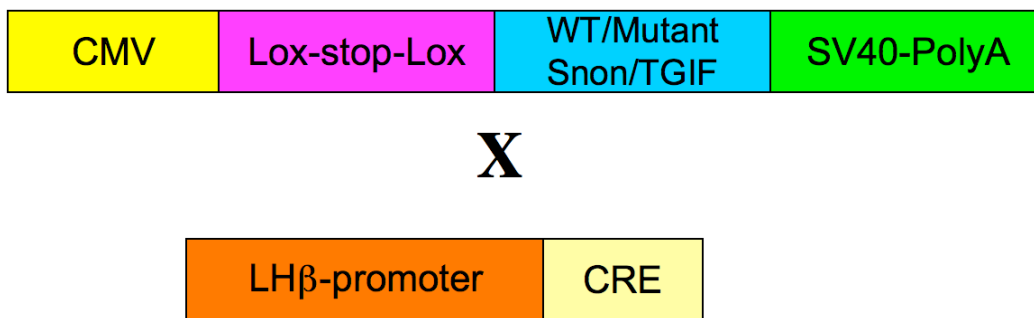

**Figure 49: Future Goals – Investigating the Role of TGIF and SnoN *in vivo***

A strategy depicting generation of the proposed transgenic mice. Flox controlled wild type or mutant corepressor gene expressing mice will be crossed with LH $\beta$  promoter regulated Cre gene expressing mice to produce the mice overexpressing the wildtype or mutant corepressors specifically in the gonadotropes of the pituitary.

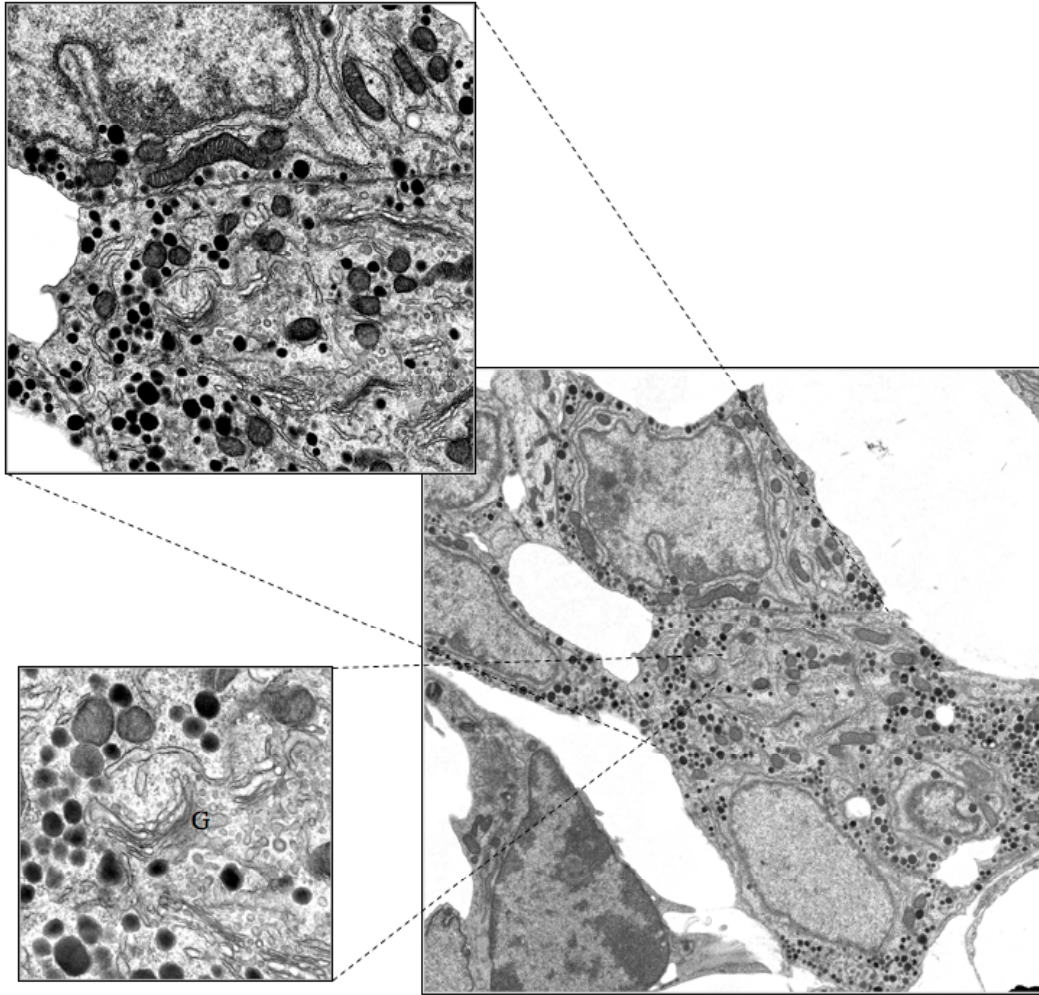

**Figure 50: Future Goals – A Picture of Potential Mouse Gonadotrope-Gonadotrope Junction.**

A mouse pituitary was fixed with glutaraldehyde and post-fixed with osmium tetroxide. It was stained with uranyl acetate and embedded in durcupan. Approximately 50-80nm thin slices were obtained, were post-stained with uranyl acetate and lead and finally observed under a transmission electron microscope. The gonadotropes were distinguished from other cell types by their large size, short profiles of rough endoplasmic reticulum, c-shaped golgi and irregular distribution of the electron dense vesicles. The magnified pictures show potential gonadotrope-gonadotrope junctions and c-shaped golgi structure (G).

## References:

1. Seeburg PH, Adelman JP 1984 Characterization of cDNA for precursor of human luteinizing hormone releasing hormone. *Nature* 311:666-668
2. Schwanzel-Fukuda M, Pfaff DW 1989 Origin of luteinizing hormone-releasing hormone neurons. *Nature* 338:161-164
3. Wray S, Grant P, Gainer H 1989 Evidence that cells expressing luteinizing hormone-releasing hormone mRNA in the mouse are derived from progenitor cells in the olfactory placode. *Proc Natl Acad Sci U S A* 86:8132-8136
4. Ronnekleiv OK, Resko JA 1990 Ontogeny of gonadotropin-releasing hormone-containing neurons in early fetal development of rhesus macaques. *Endocrinology* 126:498-511
5. Tobet SA, Crandall JE, Schwarting GA 1993 Relationship of migrating luteinizing hormone-releasing hormone neurons to unique olfactory system glycoconjugates in embryonic rats. *Dev Biol* 155:471-482
6. Murakami S, Kikuyama S, Arai Y 1992 The origin of the luteinizing hormone-releasing hormone (LHRH) neurons in newts (*Cynops pyrrhogaster*): the effect of olfactory placode ablation. *Cell Tissue Res* 269:21-27
7. Murakami S, Arai Y 1994 Direct evidence for the migration of LHRH neurons from the nasal region to the forebrain in the chick embryo: a carbocyanine dye analysis. *Neurosci Res* 19:331-338
8. Norgren RB, Jr., Gao C, Ji Y, Fritzsche B 1995 Tangential migration of luteinizing hormone-releasing hormone (LHRH) neurons in the medial telencephalon in association with transient axons extending from the olfactory nerve. *Neurosci Lett* 202:9-12
9. Tobet SA, Schwarting GA 2006 Minireview: recent progress in gonadotropin-releasing hormone neuronal migration. *Endocrinology* 147:1159-1165
10. Herbison A 2006 *Physiology of the gonadotropin-releasing hormone neuronal network*. 3 ed: Raven Press

11. Wray S 2001 Development of luteinizing hormone releasing hormone neurones. *J Neuroendocrinol* 13:3-11
12. Campbell RE, Gaidamaka G, Han SK, Herbison AE 2009 Dendro-dendritic bundling and shared synapses between gonadotropin-releasing hormone neurons. *Proc Natl Acad Sci U S A* 106:10835-10840
13. Goodman RL, Lehman MN, Smith JT, Coolen LM, de Oliveira CV, Jafarzadehshirazi MR, Pereira A, Iqbal J, Caraty A, Ciofi P, Clarke IJ 2007 Kisspeptin neurons in the arcuate nucleus of the ewe express both dynorphin A and neurokinin B. *Endocrinology* 148:5752-5760
14. Lehman MN, Coolen LM, Goodman RL Minireview: kisspeptin/neurokinin B/dynorphin (KNDy) cells of the arcuate nucleus: a central node in the control of gonadotropin-releasing hormone secretion. *Endocrinology* 151:3479-3489
15. Wakabayashi Y, Nakada T, Murata K, Ohkura S, Mogi K, Navarro VM, Clifton DK, Mori Y, Tsukamura H, Maeda K, Steiner RA, Okamura H Neurokinin B and dynorphin A in kisspeptin neurons of the arcuate nucleus participate in generation of periodic oscillation of neural activity driving pulsatile gonadotropin-releasing hormone secretion in the goat. *J Neurosci* 30:3124-3132
16. Burke MC, Letts PA, Krajewski SJ, Rance NE 2006 Coexpression of dynorphin and neurokinin B immunoreactivity in the rat hypothalamus: Morphologic evidence of interrelated function within the arcuate nucleus. *J Comp Neurol* 498:712-726
17. Navarro VM, Gottsch ML, Chavkin C, Okamura H, Clifton DK, Steiner RA 2009 Regulation of gonadotropin-releasing hormone secretion by kisspeptin/dynorphin/neurokinin B neurons in the arcuate nucleus of the mouse. *J Neurosci* 29:11859-11866
18. Topaloglu AK, Reimann F, Guclu M, Yalin AS, Kotan LD, Porter KM, Serin A, Mungan NO, Cook JR, Ozbek MN, Imamoglu S, Akalin NS, Yuksel B, O'Rahilly S, Semple RK 2009 TAC3 and TACR3 mutations in familial hypogonadotropic hypogonadism reveal a key role for Neurokinin B in the central control of reproduction. *Nat Genet* 41:354-358
19. Guran T, Tolhurst G, Bereket A, Rocha N, Porter K, Turan S, Gribble FM, Kotan LD, Akcay T, Atay Z, Canan H, Serin A, O'Rahilly S, Reimann F, Semple RK, Topaloglu AK 2009 Hypogonadotropic hypogonadism due to

- a novel missense mutation in the first extracellular loop of the neurokinin B receptor. *J Clin Endocrinol Metab* 94:3633-3639
20. Goodman RL, Coolen LM, Anderson GM, Hardy SL, Valent M, Connors JM, Fitzgerald ME, Lehman MN 2004 Evidence that dynorphin plays a major role in mediating progesterone negative feedback on gonadotropin-releasing hormone neurons in sheep. *Endocrinology* 145:2959-2967
  21. Foradori CD, Goodman RL, Adams VL, Valent M, Lehman MN 2005 Progesterone increases dynorphin a concentrations in cerebrospinal fluid and preprodynorphin messenger ribonucleic Acid levels in a subset of dynorphin neurons in the sheep. *Endocrinology* 146:1835-1842
  22. Plant T 2006 The role of KiSS-1 in the regulation of puberty in higher primates. *Eur J Endocrinol* 155(Suppl 1):S11-S16
  23. Navarro VM, Castellano JM, Garcia-Galiano D, Tena-Sempere M 2007 Neuroendocrine factors in the initiation of puberty: the emergent role of kisspeptin. *Rev Endocr Metab Disord* 8:11-20
  24. Maeda K, Adachi S, Inoue K, Ohkura S, Tsukamura H 2007 Metastin/kisspeptin and control of estrous cycle in rats. *Rev Endocr Metab Disord* 8:21-29
  25. Clarke IJ, Smith JT, Caraty A, Goodman RL, Lehman MN 2009 Kisspeptin and seasonality in sheep. *Peptides* 30:154-163
  26. Krajewski SJ, Burke MC, Anderson MJ, McMullen NT, Rance NE Forebrain projections of arcuate neurokinin B neurons demonstrated by anterograde tract-tracing and monosodium glutamate lesions in the rat. *Neuroscience* 166:680-697
  27. Foradori CD, Coolen LM, Fitzgerald ME, Skinner DC, Goodman RL, Lehman MN 2002 Colocalization of progesterone receptors in parvicellular dynorphin neurons of the ovine preoptic area and hypothalamus. *Endocrinology* 143:4366-4374
  28. Goubillon M, Delaleu B, Tillet Y, Caraty A, Herbison AE 1999 Localization of estrogen-receptive neurons projecting to the GnRH neuron-containing rostral preoptic area of the ewe. *Neuroendocrinology* 70:228-236
  29. Ciofi P, Leroy D, Tramu G 2006 Sexual dimorphism in the organization of the rat hypothalamic infundibular area. *Neuroscience* 141:1731-1745

30. Ramaswamy S, Guerriero KA, Gibbs RB, Plant TM 2008 Structural interactions between kisspeptin and GnRH neurons in the mediobasal hypothalamus of the male rhesus monkey (*Macaca mulatta*) as revealed by double immunofluorescence and confocal microscopy. *Endocrinology* 149:4387-4395
31. Krajewski SJ, Anderson MJ, Iles-Shih L, Chen KJ, Urbanski HF, Rance NE 2005 Morphologic evidence that neurokinin B modulates gonadotropin-releasing hormone secretion via neurokinin 3 receptors in the rat median eminence. *J Comp Neurol* 489:372-386
32. d'Anglemont de Tassigny X, Fagg LA, Carlton MB, Colledge WH 2008 Kisspeptin can stimulate gonadotropin-releasing hormone (GnRH) release by a direct action at GnRH nerve terminals. *Endocrinology* 149:3926-3932
33. Pielecka-Fortuna J, Chu Z, Moenter SM 2008 Kisspeptin acts directly and indirectly to increase gonadotropin-releasing hormone neuron activity and its effects are modulated by estradiol. *Endocrinology* 149:1979-1986
34. Pielecka-Fortuna J, Moenter SM Kisspeptin increases gamma-aminobutyric acidergic and glutamatergic transmission directly to gonadotropin-releasing hormone neurons in an estradiol-dependent manner. *Endocrinology* 151:291-300
35. Gottsch ML, Cunningham MJ, Smith JT, Popa SM, Acohido BV, Crowley WF, Seminara S, Clifton DK, Steiner RA 2004 A role for kisspeptins in the regulation of gonadotropin secretion in the mouse. *Endocrinology* 145:4073-4077
36. Smith JT, Cunningham MJ, Rissman EF, Clifton DK, Steiner RA 2005 Regulation of *Kiss1* gene expression in the brain of the female mouse. *Endocrinology* 146:3686-3692
37. Tsutsumi R, Webster NJ 2009 GnRH pulsatility, the pituitary response and reproductive dysfunction. *Endocr J* 56:729-737
38. Kaiser UB, Conn PM, Chin WW 1997 Studies of gonadotropin-releasing hormone (GnRH) action using GnRH receptor-expressing pituitary cell lines. *Endocr Rev* 18:46-70
39. Conn PM, Crowley WF, Jr. 1994 Gonadotropin-releasing hormone and its analogs. *Annu Rev Med* 45:391-405
40. Knobil E 1980 The neuroendocrine control of the menstrual cycle. *Recent Prog Horm Res* 36:53-88

41. Themmen APN, Huhtaniemi IT 2000 Mutations of gonadotropins and gonadotropin receptors: elucidating the physiology and pathophysiology of pituitary-gonadal function. *Endocr Rev* 21:551-583
42. Peltoketo H, Zhang FP, Rulli SB Animal models for aberrations of gonadotropin action. *Rev Endocr Metab Disord*
43. McDowell IF, Morris JF, Charlton HM 1982 Characterization of the pituitary gonadotroph cells of hypogonadal (hpg) male mice: comparison with normal mice. *J Endocrinol* 95:321-330
44. Welt CK, Pagan YL, Smith PC, Rado KB, Hall JE 2003 Control of follicle-stimulating hormone by estradiol and the inhibins: critical role of estradiol at the hypothalamus during the luteal-follicular transition. *J Clin Endocrinol Metab* 88:1766-1771
45. Lahlou N, Chabbert-Buffet N, Christin-Maitre S, Le Nestour E, Roger M, Bouchard P 1999 Main inhibitor of follicle stimulating hormone in the luteal-follicular transition: inhibin A, oestradiol, or inhibin B? *Hum Reprod* 14:1190-1193
46. Burns KH, Matzuk MM 2002 Minireview: genetic models for the study of gonadotropin actions. *Endocrinology* 143:2823-2835
47. Coss D, Mellon PL, Thackray VG A FoxL in the Smad house: activin regulation of FSH. *Trends Endocrinol Metab* 21:562-568
48. Thackray VG, Mellon PL, Coss D Hormones in synergy: regulation of the pituitary gonadotropin genes. *Mol Cell Endocrinol* 314:192-203
49. McCartney CR, Eagleson CA, Marshall JC 2002 Regulation of gonadotropin secretion: implications for polycystic ovary syndrome. *Semin Reprod Med* 20:317-326
50. Messinis IE 2006 Ovarian feedback, mechanism of action and possible clinical implications. *Hum Reprod Update* 12:557-571
51. Reame N, Sauder SE, Kelch RP, Marshall JC 1984 Pulsatile gonadotropin secretion during the human menstrual cycle: evidence for altered frequency of gonadotropin-releasing hormone secretion. *J Clin Endocrinol Metab* 59:328-337
52. Pierce JG, Parsons TF 1981 Glycoprotein hormones: structure and function. *Annu Rev Biochem* 50:465-495



53. Belchetz PE, Plant TM, Nakai Y, Keogh EJ, Knobil E 1978 Hypophysial responses to continuous and intermittent delivery of hypophthalmic gonadotropin-releasing hormone. *Science* 202:631-633
54. Clarke IJ, Cummins JT 1982 The temporal relationship between gonadotropin releasing hormone (GnRH) and luteinizing hormone (LH) secretion in ovariectomized ewes. *Endocrinology* 111:1737-1739
55. Dierschke DJ, Bhattacharya AN, Atkinson LE, Knobil E 1970 Circoral oscillations of plasma LH levels in the ovariectomized rhesus monkey. *Endocrinology* 87:850-853
56. Bedecarrats GY, Kaiser UB 2003 Differential regulation of gonadotropin subunit gene promoter activity by pulsatile gonadotropin-releasing hormone (GnRH) in perfused L beta T2 cells: role of GnRH receptor concentration. *Endocrinology* 144:1802-1811
57. Backstrom CT, McNeilly AS, Leask RM, Baird DT 1982 Pulsatile secretion of LH, FSH, prolactin, oestradiol and progesterone during the human menstrual cycle. *Clin Endocrinol (Oxf)* 17:29-42
58. Santen RJ, Bardin CW 1973 Episodic luteinizing hormone secretion in man. Pulse analysis, clinical interpretation, physiologic mechanisms. *J Clin Invest* 52:2617-2628
59. Hale PM, Khoury S, Foster CM, Beitins IZ, Hopwood NJ, Marshall JC, Kelch RP 1988 Increased luteinizing hormone pulse frequency during sleep in early to midpubertal boys: effects of testosterone infusion. *J Clin Endocrinol Metab* 66:785-791
60. Wu FC, Butler GE, Kelnar CJ, Sellar RE 1990 Patterns of pulsatile luteinizing hormone secretion before and during the onset of puberty in boys: a study using an immunoradiometric assay. *J Clin Endocrinol Metab* 70:629-637
61. Crowley WF, Jr., Filicori M, Spratt DI, Santoro NF 1985 The physiology of gonadotropin-releasing hormone (GnRH) secretion in men and women. *Recent Prog Horm Res* 41:473-531
62. Kaiser UB, Jakubowiak A, Steinberger A, Chin WW 1997 Differential effects of gonadotropin-releasing hormone (GnRH) pulse frequency on gonadotropin subunit and GnRH receptor messenger ribonucleic acid levels in vitro. *Endocrinology* 138:1224-1231

63. Haisenleder DJ, Ortolano GA, Dalkin AC, Ellis TR, Paul SJ, Marshall JC 1990 Differential regulation of gonadotropin subunit gene expression by gonadotropin-releasing hormone pulse amplitude in female rats. *Endocrinology* 127:2869-2875
64. Haisenleder DJ, Dalkin AC, Ortolano GA, Marshall JC, Shupnik MA 1991 A pulsatile gonadotropin-releasing hormone stimulus is required to increase transcription of the gonadotropin subunit genes: evidence for differential regulation of transcription by pulse frequency in vivo. *Endocrinology* 128:509-517
65. Weiss J, Jameson JL, Burrin JM, Crowley WF, Jr. 1990 Divergent responses of gonadotropin subunit messenger RNAs to continuous versus pulsatile gonadotropin-releasing hormone in vitro. *Mol Endocrinol* 4:557-564
66. Ferris HA, Shupnik MA 2006 Mechanisms for pulsatile regulation of the gonadotropin subunit genes by GnRH1. *Biol Reprod* 74:993-998
67. Burger LL, Dalkin AC, Aylor KW, Haisenleder DJ, Marshall JC 2002 GnRH pulse frequency modulation of gonadotropin subunit gene transcription in normal gonadotropes—assessment by primary transcript assay provides evidence for roles of GnRH and follistatin. *Endocrinology* 143:3243-3249
68. Savoy-Moore RT, Swartz KH 1987 Several GnRH stimulation frequencies differentially release FSH and LH from isolated, perfused rat anterior pituitary cells. *Adv Exp Med Biol* 219:641-645
69. Lawson MA, Tsutsumi R, Zhang H, Talukdar I, Butler BK, Santos SJ, Mellon PL, Webster NJ 2007 Pulse sensitivity of the luteinizing hormone beta promoter is determined by a negative feedback loop involving early growth response-1 and Ngfi-A binding protein 1 and 2. *Mol Endocrinol* 21:1175-1191
70. Wildt L, Hausler A, Marshall G, Hutchison JS, Plant TM, Belchetz PE, Knobil E 1981 Frequency and amplitude of gonadotropin-releasing hormone stimulation and gonadotropin secretion in the rhesus monkey. *Endocrinology* 109:376-385
71. Papavasiliou SS, Zmeili S, Khoury S, Landefeld TD, Chin WW, Marshall JC 1986 Gonadotropin-releasing hormone differentially regulates expression of the genes for luteinizing hormone alpha and beta subunits in male rats. *Proc Natl Acad Sci U S A* 83:4026-4029

72. Schwanzel-Fukuda M 1999 Origin and migration of luteinizing hormone-releasing hormone neurons in mammals. *Microscopy Research and Technique* 44:2-10
73. MacColl G, Bouloux P, Quinton R 2002 Kallmann syndrome: adhesion, afferents, and anosmia. *Neuron* 34:675-678
74. Kallman FJ SW, Barrera SE 1943-1944 The genetic aspects of primary eunuchoidism. *Am J Ment Defic* 48:203-236
75. Wacker JL, Feller DB, Tang XB, Defino MC, Namkung Y, Lyssand JS, Mhyre AJ, Tan X, Jensen JB, Hague C 2008 Disease-causing mutation in GPR54 reveals the importance of the second intracellular loop for class A G-protein-coupled receptor function. *J Biol Chem* 283:31068-31078
76. Seminara SB, Messenger S, Chatzidaki EE, Thresher RR, Acierno JS, Jr., Shagoury JK, Bo-Abbas Y, Kuohung W, Schwino KM, Hendrick AG, Zahn D, Dixon J, Kaiser UB, Slaugenhaupt SA, Gusella JF, O'Rahilly S, Carlton MB, Crowley WF, Jr., Aparicio SA, Colledge WH 2003 The GPR54 gene as a regulator of puberty. *N Engl J Med* 349:1614-1627
77. Achermann JC, Weiss J, Lee EJ, Jameson JL 2001 Inherited disorders of the gonadotropin hormones. *Mol Cell Endocrinol* 179:89-96
78. Bedecarrats GY, Linher KD, Janovick JA, Beranova M, Kada F, Seminara SB, Michael Conn P, Kaiser UB 2003 Four naturally occurring mutations in the human GnRH receptor affect ligand binding and receptor function. *Mol Cell Endocrinol* 205:51-64
79. Beranova M, Oliveira LM, Bedecarrats GY, Schipani E, Vallejo M, Ammini AC, Quintos JB, Hall JE, Martin KA, Hayes FJ, Pitteloud N, Kaiser UB, Crowley WF, Jr., Seminara SB 2001 Prevalence, phenotypic spectrum, and modes of inheritance of gonadotropin-releasing hormone receptor mutations in idiopathic hypogonadotropic hypogonadism. *J Clin Endocrinol Metab* 86:1580-1588
80. Dumesic DA, Abbott DH, Padmanabhan V 2007 Polycystic ovary syndrome and its developmental origins. *Rev Endocr Metab Disord* 8:127-141
81. Pastor CL, Griffin-Korf ML, Aloji JA, Evans WS, Marshall JC 1998 Polycystic ovary syndrome: evidence for reduced sensitivity of the gonadotropin-releasing hormone pulse generator to inhibition by estradiol and progesterone. *J Clin Endocrinol Metab* 83:582-590

82. Setji TL, Brown AJ 2007 Polycystic ovary syndrome: diagnosis and treatment. *Am J Med* 120:128-132
83. Goldenberg N, Glueck C 2008 Medical therapy in women with polycystic ovarian syndrome before and during pregnancy and lactation. *Minerva Ginecol* 60:63-75
84. Boomsma CM, Fauser BC, Macklon NS 2008 Pregnancy complications in women with polycystic ovary syndrome. *Semin Reprod Med* 26:72-84
85. Palacio JR, Iborra A, Ulcova-Galova Z, Badia R, Martinez P 2006 The presence of antibodies to oxidative modified proteins in serum from polycystic ovary syndrome patients. *Clin Exp Immunol* 144:217-222
86. Azziz R, Woods KS, Reyna R, Key TJ, Knochenhauer ES, Yildiz BO 2004 The prevalence and features of the polycystic ovary syndrome in an unselected population. *J Clin Endocrinol Metab* 89:2745-2749
87. Teede H, Deeks A, Moran L Polycystic ovary syndrome: a complex condition with psychological, reproductive and metabolic manifestations that impacts on health across the lifespan. *BMC Med* 8:41
88. Gonzalez F, Rote NS, Minium J, Kirwan JP 2006 Reactive oxygen species-induced oxidative stress in the development of insulin resistance and hyperandrogenism in polycystic ovary syndrome. *J Clin Endocrinol Metab* 91:336-340
89. Moran LJ, Misso ML, Wild RA, Norman RJ Impaired glucose tolerance, type 2 diabetes and metabolic syndrome in polycystic ovary syndrome: a systematic review and meta-analysis. *Hum Reprod Update* 16:347-363
90. Delbaere A, Smits G, De Leener A, Costagliola S, Vassart G 2005 Understanding ovarian hyperstimulation syndrome. *Endocrine* 26:285-290
91. Daelemans C, Smits G, de Maertelaer V, Costagliola S, Englert Y, Vassart G, Delbaere A 2004 Prediction of severity of symptoms in iatrogenic ovarian hyperstimulation syndrome by follicle-stimulating hormone receptor Ser680Asn polymorphism. *J Clin Endocrinol Metab* 89:6310-6315
92. Aittomaki K, Lucena JL, Pakarinen P, Sistonen P, Tapanainen J, Gromoll J, Kaskikari R, Sankila EM, Lehvaslaiho H, Engel AR, Nieschlag E, Huhtaniemi I, de la Chapelle A 1995 Mutation in the follicle-stimulating hormone receptor gene causes hereditary hypergonadotropic ovarian failure. *Cell* 82:959-968

93. Loutradis D, Patsoula E, Minas V, Koussidis GA, Antsaklis A, Michalas S, Makrigiannakis A 2006 FSH receptor gene polymorphisms have a role for different ovarian response to stimulation in patients entering IVF/ICSI-ET programs. *J Assist Reprod Genet* 23:177-184
94. Wu SM, Chan WY 1999 Male pseudohermaphroditism due to inactivating luteinizing hormone receptor mutations. *Arch Med Res* 30:495-500
95. Wu SM, Hallermeier KM, Laue L, Brain C, Berry AC, Grant DB, Griffin JE, Wilson JD, Cutler GB, Jr., Chan WY 1998 Inactivation of the luteinizing hormone/chorionic gonadotropin receptor by an insertional mutation in Leydig cell hypoplasia. *Mol Endocrinol* 12:1651-1660
96. Hirakawa T, Galet C, Kishi M, Ascoli M 2003 GIPC binds to the human lutropin receptor (hLHR) through an unusual PDZ domain binding motif, and it regulates the sorting of the internalized human choriogonadotropin and the density of cell surface hLHR. *J Biol Chem* 278:49348-49357
97. Abbott DH, Dumesic DA, Eisner JR, Colman RJ, Kemnitz JW 1998 Insights into the development of polycystic ovary syndrome (PCOS) from studies of prenatally androgenized female rhesus monkeys. *Trends Endocrinol Metab* 9:62-67
98. Eisner JR, Dumesic DA, Kemnitz JW, Abbott DH 2000 Timing of prenatal androgen excess determines differential impairment in insulin secretion and action in adult female rhesus monkeys. *J Clin Endocrinol Metab* 85:1206-1210
99. Abbott DH, Dumesic DA, Franks S 2002 Developmental origin of polycystic ovary syndrome - a hypothesis. *J Endocrinol* 174:1-5
100. Pasquali R 2006 Obesity and androgens: facts and perspectives. *Fertil Steril* 85:1319-1340
101. Kumar V CR, Robbins S Basic Pathology 6ed: Saunders
102. Soldani R, Cagnacci A, Yen SS 1994 Insulin, insulin-like growth factor I (IGF-I) and IGF-II enhance basal and gonadotrophin-releasing hormone-stimulated luteinizing hormone release from rat anterior pituitary cells in vitro. *Eur J Endocrinol* 131:641-645
103. Burt Solorzano CM, McCartney CR, Blank SK, Knudsen KL, Marshall JC Hyperandrogenaemia in adolescent girls: origins of abnormal gonadotropin-releasing hormone secretion. *Bjog* 117:143-149

104. Wade GN, Jones JE 2004 Neuroendocrinology of nutritional infertility. *Am J Physiol Regul Integr Comp Physiol* 287:R1277-1296
105. Schneider JE, Wade GN 1990 Decreased availability of metabolic fuels induces anestrus in golden hamsters. *Am J Physiol* 258:R750-755
106. Veldhuis JD, Keenan DM, Liu PY, Iranmanesh A, Takahashi PY, Nehra AX 2009 The aging male hypothalamic-pituitary-gonadal axis: pulsatility and feedback. *Mol Cell Endocrinol* 299:14-22
107. Chiazze L, Jr., Brayer FT, Macisco JJ, Jr., Parker MP, Duffy BJ 1968 The length and variability of the human menstrual cycle. *Jama* 203:377-380
108. Dissen GA PA, Romero C, Dees WL, Ojeda SR 2004 *The Ovary*. 2 ed: Elsevier
109. Burger HG, Groome NP, Robertson DM 1998 Both inhibin A and B respond to exogenous follicle-stimulating hormone in the follicular phase of the human menstrual cycle. *J Clin Endocrinol Metab* 83:4167-4169
110. Chand AL, Harrison CA, Shelling AN Inhibin and premature ovarian failure. *Hum Reprod Update* 16:39-50
111. McGee EA, Hsueh AJ 2000 Initial and cyclic recruitment of ovarian follicles. *Endocr Rev* 21:200-214
112. Messinis IE 2005 Ovulation induction: a mini review. *Hum Reprod* 20:2688-2697
113. Ross GT, Cargille CM, Lipsett MB, Rayford PL, Marshall JR, Strott CA, Rodbard D 1970 Pituitary and gonadal hormones in women during spontaneous and induced ovulatory cycles. *Recent Prog Horm Res* 26:1-62
114. Messinis IE, Milingos S, Alexandris E, Mademtzis I, Kollios G, Seferiadis K 2002 Evidence of differential control of FSH and LH responses to GnRH by ovarian steroids in the luteal phase of the cycle. *Hum Reprod* 17:299-303
115. Roseff SJ, Bangah ML, Kettel LM, Vale W, Rivier J, Burger HG, Yen SS 1989 Dynamic changes in circulating inhibin levels during the luteal-follicular transition of the human menstrual cycle. *J Clin Endocrinol Metab* 69:1033-1039

116. Roberts VJ, Barth S, el-Roeiy A, Yen SS 1993 Expression of inhibin/activin subunits and follistatin messenger ribonucleic acids and proteins in ovarian follicles and the corpus luteum during the human menstrual cycle. *J Clin Endocrinol Metab* 77:1402-1410
117. Dong J, Albertini DF, Nishimori K, Kumar TR, Lu N, Matzuk MM 1996 Growth differentiation factor-9 is required during early ovarian folliculogenesis. *Nature* 383:531-535
118. Farnworth PG, Robertson DM, de Kretser DM, Burger HG 1988 Effects of 31 kDa bovine inhibin on FSH and LH in rat pituitary cells in vitro: antagonism of gonadotrophin-releasing hormone agonists. *J Endocrinol* 119:233-241
119. Farnworth PG, Stanton PG, Wang Y, Escalona R, Findlay JK, Ooi GT 2006 Inhibins differentially antagonize activin and bone morphogenetic protein action in a mouse adrenocortical cell line. *Endocrinology* 147:3462-3471
120. Wiater E, Vale W 2003 Inhibin is an antagonist of bone morphogenetic protein signaling. *J Biol Chem* 278:7934-7941
121. Demura R, Suzuki T, Tajima S, Mitsuhashi S, Odagiri E, Demura H 1993 Activin and inhibin secretion by cultured porcine granulosa cells is stimulated by FSH and LH. *Endocr J* 40:447-451
122. Attardi B, Miklos J 1990 Rapid stimulatory effect of activin-A on messenger RNA encoding the follicle-stimulating hormone beta-subunit in rat pituitary cell cultures. *Mol Endocrinol* 4:721-726
123. McLachlan RI, Dahl KD, Bremner WJ, Schwall R, Schmelzer CH, Mason AJ, Steiner RA 1989 Recombinant human activin-A stimulates basal FSH and GnRH-stimulated FSH and LH release in the adult male macaque, *Macaca fascicularis*. *Endocrinology* 125:2787-2789
124. Stouffer RL, Woodruff TK, Dahl KD, Hess DL, Mather JP, Molskness TA 1993 Human recombinant activin-A alters pituitary luteinizing hormone and follicle-stimulating hormone secretion, follicular development, and steroidogenesis, during the menstrual cycle in rhesus monkeys. *J Clin Endocrinol Metab* 77:241-248
125. Coss D, Thackray VG, Deng CX, Mellon PL 2005 Activin regulates luteinizing hormone beta-subunit gene expression through Smad-binding and homeobox elements. *Mol Endocrinol* 19:2610-2623

126. Hsueh AJ, Adashi EY, Jones PB, Welsh TH, Jr. 1984 Hormonal regulation of the differentiation of cultured ovarian granulosa cells. *Endocr Rev* 5:76-127
127. Miro F, Hillier SG 1996 Modulation of granulosa cell deoxyribonucleic acid synthesis and differentiation by activin. *Endocrinology* 137:464-468
128. Zhao J, Taverne MA, van der Weijden GC, Bevers MM, van den Hurk R 2001 Effect of activin A on in vitro development of rat preantral follicles and localization of activin A and activin receptor II. *Biol Reprod* 65:967-977
129. Miro F, Hillier SG 1992 Relative effects of activin and inhibin on steroid hormone synthesis in primate granulosa cells. *J Clin Endocrinol Metab* 75:1556-1561
130. Marshall JC, Dalkin AC, Haisenleder DJ, Paul SJ, Ortolano GA, Kelch RP 1991 Gonadotropin-releasing hormone pulses: regulators of gonadotropin synthesis and ovulatory cycles. *Recent Prog Horm Res* 47:155-187; discussion 188-159
131. Leung PCK AE ed. 2004 Potential Role of Cytokines in Ovarian Physiology: The Case for Interleukin-1. 2 ed: Elsevier
132. Erickson GF, Wang C, Hsueh AJ 1979 FSH induction of functional LH receptors in granulosa cells cultured in a chemically defined medium. *Nature* 279:336-338
133. Richards JS, Williams JJ 1976 Luteal cell receptor content for prolactin (PRL) and luteinizing hormone (LH): regulation by LH and PRL. *Endocrinology* 99:1571-1581
134. Katz VL LG, Lobo R, Gershenson D, Lentz G ed. 2007 Comprehensive Gynecology. 5 ed: Mosby
135. Fauser BC, Van Heusden AM 1997 Manipulation of human ovarian function: physiological concepts and clinical consequences. *Endocr Rev* 18:71-106
136. Cole LA Biological functions of hCG and hCG-related molecules. *Reprod Biol Endocrinol* 8:102
137. Caligioni CS 2009 Assessing reproductive status/stages in mice. *Curr Protoc Neurosci Appendix 4:Appendix 4I*



138. Staley K, Scharfman H 2005 A woman's prerogative. *Nat Neurosci* 8:697-699
139. Jones ed. 1997 *Human Reproductive Biology*. 2 ed: Academic Press
140. Walmer DK, Wrona MA, Hughes CL, Nelson KG 1992 Lactoferrin expression in the mouse reproductive tract during the natural estrous cycle: correlation with circulating estradiol and progesterone. *Endocrinology* 131:1458-1466
141. Parkening TA, Collins TJ, Smith ER 1982 Plasma and pituitary concentrations of LH, FSH, and prolactin in aging C57BL/6 mice at various times of the estrous cycle. *Neurobiol Aging* 3:31-35
142. Besecke LM, Guendner MJ, Sluss PA, Polak AG, Woodruff TK, Jameson JL, Bauer-Dantoin AC, Weiss J 1997 Pituitary follistatin regulates activin-mediated production of follicle-stimulating hormone during the rat estrous cycle. *Endocrinology* 138:2841-2848
143. Woodruff TK, Besecke LM, Groome N, Draper LB, Schwartz NB, Weiss J 1996 Inhibin A and inhibin B are inversely correlated to follicle-stimulating hormone, yet are discordant during the follicular phase of the rat estrous cycle, and inhibin A is expressed in a sexually dimorphic manner. *Endocrinology* 137:5463-5467
144. DePaolo LV, Hirshfield AN, Anderson LD, Barraclough CA, Channing CP 1979 Suppression of pituitary secretion of follicle-stimulating hormone by porcine follicular fluid during pro-oestrus and oestrus in the rat: effects on gonadotrophin and steroid secretion, follicular development and ovulation during the following cycle. *J Endocrinol* 83:355-368
145. Hoak DC, Schwartz NB 1980 Blockade of recruitment of ovarian follicles by suppression of the secondary surge of follicle-stimulating hormone with porcine follicular fluid. *Proc Natl Acad Sci U S A* 77:4953-4956
146. Sealson SC, Weinstein H, Millar RP 1997 Molecular mechanisms of ligand interaction with the gonadotropin-releasing hormone receptor. *Endocr Rev* 18:180-205
147. Stojilkovic SS, Reinhart J, Catt KJ 1994 Gonadotropin-releasing hormone receptors: structure and signal transduction pathways. *Endocr Rev* 15:462-499
148. Tsutsumi M, Zhou W, Millar RP, Mellon PL, Roberts JL, Flanagan CA, Dong K, Gillo B, Sealson SC 1992 Cloning and functional expression of a

- mouse gonadotropin-releasing hormone receptor. *Mol Endocrinol* 6:1163-1169
149. Hislop JN, Everest HM, Flynn A, Harding T, Uney JB, Troskie BE, Millar RP, McArdle CA 2001 Differential internalization of mammalian and non-mammalian gonadotropin-releasing hormone receptors. Uncoupling of dynamin-dependent internalization from mitogen-activated protein kinase signaling. *J Biol Chem* 276:39685-39694
  150. Stanislaus D, Janovick JA, Brothers S, Conn PM 1997 Regulation of G(q/11)alpha by the gonadotropin-releasing hormone receptor. *Mol Endocrinol* 11:738-746
  151. Kuphal D, Janovick JA, Kaiser UB, Chin WW, Conn PM 1994 Stable transfection of GH3 cells with rat gonadotropin-releasing hormone receptor complementary deoxyribonucleic acid results in expression of a receptor coupled to cyclic adenosine 3',5'-monophosphate-dependent prolactin release via a G-protein. *Endocrinology* 135:315-320
  152. Imai A, Takagi H, Horibe S, Fuseya T, Tamaya T 1996 Coupling of gonadotropin-releasing hormone receptor to Gi protein in human reproductive tract tumors. *J Clin Endocrinol Metab* 81:3249-3253
  153. Liu F, Usui I, Evans LG, Austin DA, Mellon PL, Olefsky JM, Webster NJ 2002 Involvement of both G(q/11) and G(s) proteins in gonadotropin-releasing hormone receptor-mediated signaling in L beta T2 cells. *J Biol Chem* 277:32099-32108
  154. Stojilkovic SS, Catt KJ 1995 Novel aspects of GnRH-induced intracellular signaling and secretion in pituitary gonadotrophs. *J Neuroendocrinol* 7:739-757
  155. Liu F, Austin DA, Mellon PL, Olefsky JM, Webster NJ 2002 GnRH activates ERK1/2 leading to the induction of c-fos and LHbeta protein expression in LbetaT2 cells. *Mol Endocrinol* 16:419-434
  156. Haisenleder DJ, Ferris HA, Shupnik MA 2003 The calcium component of gonadotropin-releasing hormone-stimulated luteinizing hormone subunit gene transcription is mediated by calcium/calmodulin-dependent protein kinase type II. *Endocrinology* 144:2409-2416
  157. Conn PM, Staley DD, Yasumoto T, Huckle WR, Janovick JA 1987 Homologous desensitization with gonadotropin-releasing hormone (GnRH) also diminishes gonadotrope responsiveness to maitotoxin: a role

- for the GnRH receptor-regulated calcium ion channel in mediation of cellular desensitization. *Mol Endocrinol* 1:154-159
158. Mulvaney JM, Zhang T, Fewtrell C, Roberson MS 1999 Calcium influx through L-type channels is required for selective activation of extracellular signal-regulated kinase by gonadotropin-releasing hormone. *J Biol Chem* 274:29796-29804
  159. Bouali-Benazzouz R, Audy MC, Bonnin M 1993 Estradiol modulation of GnRH-stimulated LH release in rat anterior pituitary cells: involvement of dihydropyridine-sensitive calcium channels. *Neuroendocrinology* 57:1161-1170
  160. Naor Z 1990 Signal transduction mechanisms of Ca<sup>2+</sup> mobilizing hormones: the case of gonadotropin-releasing hormone. *Endocr Rev* 11:326-353
  161. Tse A, Hille B 1992 GnRH-induced Ca<sup>2+</sup> oscillations and rhythmic hyperpolarizations of pituitary gonadotropes. *Science* 255:462-464
  162. Ciccone NA, Kaiser UB 2009 The biology of gonadotroph regulation. *Curr Opin Endocrinol Diabetes Obes* 16:321-327
  163. Krsmanovic LZ, Mores N, Navarro CE, Tomic M, Catt KJ 2001 Regulation of Ca<sup>2+</sup>-sensitive adenylyl cyclase in gonadotropin-releasing hormone neurons. *Mol Endocrinol* 15:429-440
  164. Tsutsumi R, Mistry D, Webster NJ Signaling responses to pulsatile gonadotropin-releasing hormone in LbetaT2 gonadotrope cells. *J Biol Chem* 285:20262-20272
  165. Roberson MS, Misra-Press A, Laurance ME, Stork PJ, Maurer RA 1995 A role for mitogen-activated protein kinase in mediating activation of the glycoprotein hormone alpha-subunit promoter by gonadotropin-releasing hormone. *Mol Cell Biol* 15:3531-3539
  166. Sundaresan S, Colin IM, Pestell RG, Jameson JL 1996 Stimulation of mitogen-activated protein kinase by gonadotropin-releasing hormone: evidence for the involvement of protein kinase C. *Endocrinology* 137:304-311
  167. Naor Z, Benard O, Seger R 2000 Activation of MAPK cascades by G-protein-coupled receptors: the case of gonadotropin-releasing hormone receptor. *Trends Endocrinol Metab* 11:91-99

168. Naor Z 2009 Signaling by G-protein-coupled receptor (GPCR): studies on the GnRH receptor. *Front Neuroendocrinol* 30:10-29
169. Yokoi T, Ohmichi M, Tasaka K, Kimura A, Kanda Y, Hayakawa J, Tahara M, Hisamoto K, Kurachi H, Murata Y 2000 Activation of the luteinizing hormone beta promoter by gonadotropin-releasing hormone requires c-Jun NH2-terminal protein kinase. *J Biol Chem* 275:21639-21647
170. Yamada Y, Yamamoto H, Yonehara T, Kanasaki H, Nakanishi H, Miyamoto E, Miyazaki K 2004 Differential activation of the luteinizing hormone beta-subunit promoter by activin and gonadotropin-releasing hormone: a role for the mitogen-activated protein kinase signaling pathway in LbetaT2 gonadotrophs. *Biol Reprod* 70:236-243
171. Harris D, Bonfil D, Chuderland D, Kraus S, Seger R, Naor Z 2002 Activation of MAPK cascades by GnRH: ERK and Jun N-terminal kinase are involved in basal and GnRH-stimulated activity of the glycoprotein hormone LHbeta-subunit promoter. *Endocrinology* 143:1018-1025
172. Coss D, Jacobs SB, Bender CE, Mellon PL 2004 A novel AP-1 site is critical for maximal induction of the follicle-stimulating hormone beta gene by gonadotropin-releasing hormone. *J Biol Chem* 279:152-162
173. Coss D, Hand CM, Yaphockun KK, Ely HA, Mellon PL 2007 p38 mitogen-activated protein kinase is critical for synergistic induction of the FSH(beta) gene by gonadotropin-releasing hormone and activin through augmentation of c-Fos induction and Smad phosphorylation. *Mol Endocrinol* 21:3071-3086
174. Halvorson LM, Kaiser UB, Chin WW 1996 Stimulation of luteinizing hormone beta gene promoter activity by the orphan nuclear receptor, steroidogenic factor-1. *J Biol Chem* 271:6645-6650
175. Quirk CC, Lozada KL, Keri RA, Nilson JH 2001 A single Pitx1 binding site is essential for activity of the LHbeta promoter in transgenic mice. *Mol Endocrinol* 15:734-746
176. Tremblay JJ, Marcil A, Gauthier Y, Drouin J 1999 Ptx1 regulates SF-1 activity by an interaction that mimics the role of the ligand-binding domain. *Embo J* 18:3431-3441
177. Rosenberg SB, Mellon PL 2002 An Otx-related homeodomain protein binds an LHbeta promoter element important for activation during gonadotrope maturation. *Mol Endocrinol* 16:1280-1298

178. Dorn C, Ou Q, Svaren J, Crawford PA, Sadovsky Y 1999 Activation of luteinizing hormone beta gene by gonadotropin-releasing hormone requires the synergy of early growth response-1 and steroidogenic factor-1. *J Biol Chem* 274:13870-13876
179. Gardner S, Maudsley S, Millar RP, Pawson AJ 2007 Nuclear stabilization of beta-catenin and inactivation of glycogen synthase kinase-3beta by gonadotropin-releasing hormone: targeting Wnt signaling in the pituitary gonadotrope. *Mol Endocrinol* 21:3028-3038
180. Salisbury TB, Binder AK, Grammer JC, Nilson JH 2007 Maximal activity of the luteinizing hormone beta-subunit gene requires beta-catenin. *Mol Endocrinol* 21:963-971
181. Kaiser UB, Sabbagh E, Chen MT, Chin WW, Saunders BD 1998 Sp1 binds to the rat luteinizing hormone beta (LHbeta) gene promoter and mediates gonadotropin-releasing hormone-stimulated expression of the LHbeta subunit gene. *J Biol Chem* 273:12943-12951
182. Weck J, Anderson AC, Jenkins S, Fallest PC, Shupnik MA 2000 Divergent and composite gonadotropin-releasing hormone-responsive elements in the rat luteinizing hormone subunit genes. *Mol Endocrinol* 14:472-485
183. Kaiser UB, Halvorson LM, Chen MT 2000 Sp1, steroidogenic factor 1 (SF-1), and early growth response protein 1 (egr-1) binding sites form a tripartite gonadotropin-releasing hormone response element in the rat luteinizing hormone-beta gene promoter: an integral role for SF-1. *Mol Endocrinol* 14:1235-1245
184. Curtin D, Ferris HA, Hakli M, Gibson M, Janne OA, Palvimo JJ, Shupnik MA 2004 Small nuclear RING finger protein stimulates the rat luteinizing hormone-beta promoter by interacting with Sp1 and steroidogenic factor-1 and protects from androgen suppression. *Mol Endocrinol* 18:1263-1276
185. Mouillet JF, Sonnenberg-Hirche C, Yan X, Sadovsky Y 2004 p300 regulates the synergy of steroidogenic factor-1 and early growth response-1 in activating luteinizing hormone-beta subunit gene. *J Biol Chem* 279:7832-7839
186. Fortin J, Lamba P, Wang Y, Bernard DJ 2009 Conservation of mechanisms mediating gonadotrophin-releasing hormone 1 stimulation of human luteinizing hormone beta subunit transcription. *Mol Hum Reprod* 15:77-87

187. Walsh HE, Shupnik MA 2009 Proteasome regulation of dynamic transcription factor occupancy on the GnRH-stimulated luteinizing hormone beta-subunit promoter. *Mol Endocrinol* 23:237-250
188. Attisano L, Wrana JL 2002 Signal transduction by the TGF-beta superfamily. *Science* 296:1646-1647
189. Massague J 1998 TGF-beta signal transduction. *Annu Rev Biochem* 67:753-791
190. Shupnik MA, Rosenzweig BA 1991 Identification of an estrogen-responsive element in the rat LH beta gene. DNA-estrogen receptor interactions and functional analysis. *J Biol Chem* 266:17084-17091
191. Shupnik MA, Weinmann CM, Notides AC, Chin WW 1989 An upstream region of the rat luteinizing hormone beta gene binds estrogen receptor and confers estrogen responsiveness. *J Biol Chem* 264:80-86
192. Kowase T, Walsh HE, Darling DS, Shupnik MA 2007 Estrogen enhances gonadotropin-releasing hormone-stimulated transcription of the luteinizing hormone subunit promoters via altered expression of stimulatory and suppressive transcription factors. *Endocrinology* 148:6083-6091
193. Thackray VG, Hunnicutt JL, Memon AK, Ghochani Y, Mellon PL 2009 Progesterone Inhibits basal and gonadotropin-releasing hormone induction of luteinizing hormone beta-subunit gene expression. *Endocrinology* 150:2395-2403
194. Mason AJ, Hayflick JS, Zoeller RT, Young WS, 3rd, Phillips HS, Nikolic K, Seeburg PH 1986 A deletion truncating the gonadotropin-releasing hormone gene is responsible for hypogonadism in the hpg mouse. *Science* 234:1366-1371
195. Kakar SS, Winters SJ, Zacharias W, Miller DM, Flynn S 2003 Identification of distinct gene expression profiles associated with treatment of LbetaT2 cells with gonadotropin-releasing hormone agonist using microarray analysis. *Gene* 308:67-77
196. Wurmbach E, Yuen T, Ebersole BJ, Sealson SC 2001 Gonadotropin-releasing hormone receptor-coupled gene network organization. *J Biol Chem* 276:47195-47201
197. Strahl BD, Huang HJ, Sebastian J, Ghosh BR, Miller WL 1998 Transcriptional activation of the ovine follicle-stimulating hormone beta-

- subunit gene by gonadotropin-releasing hormone: involvement of two activating protein-1-binding sites and protein kinase C. *Endocrinology* 139:4455-4465
198. Angel P, Karin M 1991 The role of Jun, Fos and the AP-1 complex in cell-proliferation and transformation. *Biochim Biophys Acta* 1072:129-157
  199. Angel P, Imagawa M, Chiu R, Stein B, Imbra RJ, Rahmsdorf HJ, Jonat C, Herrlich P, Karin M 1987 Phorbol ester-inducible genes contain a common cis element recognized by a TPA-modulated trans-acting factor. *Cell* 49:729-739
  200. Lee W, Mitchell P, Tjian R 1987 Purified transcription factor AP-1 interacts with TPA-inducible enhancer elements. *Cell* 49:741-752
  201. Zhou H, Zarubin T, Ji Z, Min Z, Zhu W, Downey JS, Lin S, Han J 2005 Frequency and distribution of AP-1 sites in the human genome. *DNA Res* 12:139-150
  202. Huang HJ, Sebastian J, Strahl BD, Wu JC, Miller WL 2001 Transcriptional regulation of the ovine follicle-stimulating hormone-beta gene by activin and gonadotropin-releasing hormone (GnRH): involvement of two proximal activator protein-1 sites for GnRH stimulation. *Endocrinology* 142:2267-2274
  203. Miller WL, Shafiee-Kermani F, Strahl BD, Huang HJ 2002 The nature of FSH induction by GnRH. *Trends Endocrinol Metab* 13:257-263
  204. Ciccone NA, Lacza CT, Hou MY, Gregory SJ, Kam KY, Xu S, Kaiser UB 2008 A composite element that binds basic helix loop helix and basic leucine zipper transcription factors is important for gonadotropin-releasing hormone regulation of the follicle-stimulating hormone beta gene. *Mol Endocrinol* 22:1908-1923
  205. Gregory SJ, Kaiser UB 2004 Regulation of gonadotropins by inhibin and activin. *Semin Reprod Med* 22:253-267
  206. Pernasetti F, Vasilyev VV, Rosenberg SB, Bailey JS, Huang HJ, Miller WL, Mellon PL 2001 Cell-specific transcriptional regulation of follicle-stimulating hormone-beta by activin and gonadotropin-releasing hormone in the LbetaT2 pituitary gonadotrope cell model. *Endocrinology* 142:2284-2295

207. Bernard DJ 2004 Both SMAD2 and SMAD3 mediate activin-stimulated expression of the follicle-stimulating hormone beta subunit in mouse gonadotrope cells. *Mol Endocrinol* 18:606-623
208. Dupont J, McNeilly J, Vaiman A, Canepa S, Combarnous Y, Taragnat C 2003 Activin signaling pathways in ovine pituitary and LbetaT2 gonadotrope cells. *Biol Reprod* 68:1877-1887
209. Suszko MI, Lo DJ, Suh H, Camper SA, Woodruff TK 2003 Regulation of the rat follicle-stimulating hormone beta-subunit promoter by activin. *Mol Endocrinol* 17:318-332
210. Bailey JS, Rave-Harel N, McGillivray SM, Coss D, Mellon PL 2004 Activin regulation of the follicle-stimulating hormone beta-subunit gene involves Smads and the TALE homeodomain proteins Pbx1 and Prep1. *Mol Endocrinol* 18:1158-1170
211. McGillivray SM, Thackray VG, Coss D, Mellon PL 2007 Activin and glucocorticoids synergistically activate follicle-stimulating hormone beta-subunit gene expression in the immortalized LbetaT2 gonadotrope cell line. *Endocrinology* 148:762-773
212. Corpuz PS, Lindaman LL, Mellon PL, Coss D FoxL2 Is required for activin induction of the mouse and human follicle-stimulating hormone beta-subunit genes. *Mol Endocrinol* 24:1037-1051
213. Thackray VG, McGillivray SM, Mellon PL 2006 Androgens, progestins, and glucocorticoids induce follicle-stimulating hormone beta-subunit gene expression at the level of the gonadotrope. *Mol Endocrinol* 20:2062-2079
214. Couse JF, Yates MM, Walker VR, Korach KS 2003 Characterization of the hypothalamic-pituitary-gonadal axis in estrogen receptor (ER) Null mice reveals hypergonadism and endocrine sex reversal in females lacking ERalpha but not ERbeta. *Mol Endocrinol* 17:1039-1053
215. O'Conner JL, Wade MF, Prendergast P, Edwards DP, Boonyaratanakornkit V, Mahesh VB 1997 A 361 base pair region of the rat FSH-beta promoter contains multiple progesterone receptor-binding sequences and confers progesterone responsiveness. *Mol Cell Endocrinol* 136:67-78
216. Webster JC, Pedersen NR, Edwards DP, Beck CA, Miller WL 1995 The 5'-flanking region of the ovine follicle-stimulating hormone-beta gene contains six progesterone response elements: three proximal elements are



- sufficient to increase transcription in the presence of progesterone. *Endocrinology* 136:1049-1058
217. Burger LL, Haisenleder DJ, Dalkin AC, Marshall JC 2004 Regulation of gonadotropin subunit gene transcription. *J Mol Endocrinol* 33:559-584
  218. Thackray VG, Mellon PL 2008 Synergistic induction of follicle-stimulating hormone beta-subunit gene expression by gonadal steroid hormone receptors and Smad proteins. *Endocrinology* 149:1091-1102
  219. Ciccone NA, Xu S, Lacza CT, Carroll RS, Kaiser UB Frequency-dependent regulation of follicle-stimulating hormone beta by pulsatile gonadotropin-releasing hormone is mediated by functional antagonism of bZIP transcription factors. *Mol Cell Biol* 30:1028-1040
  220. Molina CA, Foulkes NS, Lalli E, Sassone-Corsi P 1993 Inducibility and negative autoregulation of CREM: an alternative promoter directs the expression of ICER, an early response repressor. *Cell* 75:875-886
  221. Tyson-Capper AJ, Bailey J, Krainer AR, Robson SC, Europe-Finner GN 2005 The switch in alternative splicing of cyclic AMP-response element modulator protein CREM $\tau$ <sup>2</sup> $\alpha$  (activator) to CREM $\alpha$  (repressor) in human myometrial cells is mediated by SRp40. *J Biol Chem* 280:34521-34529
  222. Ciccone NA, Xu S, Lacza CT, Carroll RS, Kaiser UB 2010 Frequency-dependent regulation of follicle-stimulating hormone beta by pulsatile gonadotropin-releasing hormone is mediated by functional antagonism of bZIP transcription factors. *Mol Cell Biol* 30:1028-1040
  223. Hummler E, Cole TJ, Blendy JA, Ganss R, Aguzzi A, Schmid W, Beermann F, Schutz G 1994 Targeted mutation of the CREB gene: compensation within the CREB/ATF family of transcription factors. *Proc Natl Acad Sci U S A* 91:5647-5651
  224. Pearson-White S, Crittenden R 1997 Proto-oncogene Sno expression, alternative isoforms and immediate early serum response. *Nucleic Acids Res* 25:2930-2937
  225. He J, Tegen SB, Krawitz AR, Martin GS, Luo K 2003 The transforming activity of Ski and SnoN is dependent on their ability to repress the activity of Smad proteins. *J Biol Chem* 278:30540-30547

226. Nomura N, Sasamoto S, Ishii S, Date T, Matsui M, Ishizaki R 1989 Isolation of human cDNA clones of ski and the ski-related gene, sno. *Nucleic Acids Res* 17:5489-5500
227. Pearson-White S 1993 SnoI, a novel alternatively spliced isoform of the ski protooncogene homolog, sno. *Nucleic Acids Res* 21:4632-4638
228. Heyman HC, Stavnezer E 1994 A carboxyl-terminal region of the ski oncoprotein mediates homodimerization as well as heterodimerization with the related protein SnoN. *J Biol Chem* 269:26996-27003
229. Cohen SB, Zheng G, Heyman HC, Stavnezer E 1999 Heterodimers of the SnoN and Ski oncoproteins form preferentially over homodimers and are more potent transforming agents. *Nucleic Acids Res* 27:1006-1014
230. Akiyoshi S, Inoue H, Hanai J, Kusanagi K, Nemoto N, Miyazono K, Kawabata M 1999 c-Ski acts as a transcriptional co-repressor in transforming growth factor-beta signaling through interaction with smads. *J Biol Chem* 274:35269-35277
231. Wu JW, Krawitz AR, Chai J, Li W, Zhang F, Luo K, Shi Y 2002 Structural mechanism of Smad4 recognition by the nuclear oncoprotein Ski: insights on Ski-mediated repression of TGF-beta signaling. *Cell* 111:357-367
232. Nomura T, Khan MM, Kaul SC, Dong HD, Wadhwa R, Colmenares C, Kohno I, Ishii S 1999 Ski is a component of the histone deacetylase complex required for transcriptional repression by Mad and thyroid hormone receptor. *Genes Dev* 13:412-423
233. Tokitou F, Nomura T, Khan MM, Kaul SC, Wadhwa R, Yasukawa T, Kohno I, Ishii S 1999 Viral ski inhibits retinoblastoma protein (Rb)-mediated transcriptional repression in a dominant negative fashion. *J Biol Chem* 274:4485-4488
234. Massague J, Chen YG 2000 Controlling TGF-beta signaling. *Genes Dev* 14:627-644
235. Melhuish TA, Gallo CM, Wotton D 2001 TGIF2 interacts with histone deacetylase 1 and represses transcription. *J Biol Chem* 276:32109-32114
236. Wotton D, Lo RS, Lee S, Massague J 1999 A Smad transcriptional corepressor. *Cell* 97:29-39

237. Pessah M, Prunier C, Marais J, Ferrand N, Mazars A, Lallemand F, Gauthier JM, Atfi A 2001 c-Jun interacts with the corepressor TG-interacting factor (TGIF) to suppress Smad2 transcriptional activity. *Proc Natl Acad Sci U S A* 98:6198-6203
238. Mongiat LA, Fernandez MO, Lux-Lantos VA, Guilgur LG, Somoza GM, Libertun C 2006 Experimental data supporting the expression of the highly conserved GnRH-II in the brain and pituitary gland of rats. *Regul Pept* 136:50-57
239. Fernandez M, Bianchi M, Lux-Lantos V, Libertun C 2009 Neonatal exposure to bisphenol a alters reproductive parameters and gonadotropin releasing hormone signaling in female rats. *Environ Health Perspect* 117:757-762
240. Monje P, Marinissen MJ, Gutkind JS 2003 Phosphorylation of the carboxyl-terminal transactivation domain of c-Fos by extracellular signal-regulated kinase mediates the transcriptional activation of AP-1 and cellular transformation induced by platelet-derived growth factor. *Mol Cell Biol* 23:7030-7043
241. Smeal T, Binetruy B, Mercola DA, Birrer M, Karin M 1991 Oncogenic and transcriptional cooperation with Ha-Ras requires phosphorylation of c-Jun on serines 63 and 73. *Nature* 354:494-496
242. Smeal T, Binetruy B, Mercola D, Grover-Bardwick A, Heidecker G, Rapp UR, Karin M 1992 Oncoprotein-mediated signalling cascade stimulates c-Jun activity by phosphorylation of serines 63 and 73. *Mol Cell Biol* 12:3507-3513
243. Lo RS, Wotton D, Massague J 2001 Epidermal growth factor signaling via Ras controls the Smad transcriptional co-repressor TGIF. *EMBO J* 20:128-136
244. Cardinaux JR, Notis JC, Zhang Q, Vo N, Craig JC, Fass DM, Brennan RG, Goodman RH 2000 Recruitment of CREB binding protein is sufficient for CREB-mediated gene activation. *Mol Cell Biol* 20:1546-1552
245. Sarkar SA, Gunter J, Bouchard R, Reusch JE, Wiseman A, Gill RG, Hutton JC, Pugazhenti S 2007 Dominant negative mutant forms of the cAMP response element binding protein induce apoptosis and decrease the anti-apoptotic action of growth factors in human islets. *Diabetologia* 50:1649-1659

246. Burger LL, Haisenleder DJ, Aylor KW, Marshall JC 2008 Regulation of intracellular signaling cascades by GNRH pulse frequency in the rat pituitary: roles for CaMK II, ERK, and JNK activation. *Biol Reprod* 79:947-953
247. Papavassiliou AG, Treier M, Chavrier C, Bohmann D 1992 Targeted degradation of c-Fos, but not v-Fos, by a phosphorylation-dependent signal on c-Jun. *Science* 258:1941-1944
248. Tsurumi C, Ishida N, Tamura T, Kakizuka A, Nishida E, Okumura E, Kishimoto T, Inagaki M, Okazaki K, Sagata N, et al. 1995 Degradation of c-Fos by the 26S proteasome is accelerated by c-Jun and multiple protein kinases. *Mol Cell Biol* 15:5682-5687
249. Gomard T, Jariel-Encontre I, Basbous J, Bossis G, Mocquet-Torcy G, Piechaczyk M 2008 Fos family protein degradation by the proteasome. *Biochem Soc Trans* 36:858-863
250. Vo N, Goodman RH 2001 CREB-binding protein and p300 in transcriptional regulation. *J Biol Chem* 276:13505-13508
251. Melamed P, Kadir MN, Wijeweera A, Seah S 2006 Transcription of gonadotropin beta subunit genes involves cross-talk between the transcription factors and co-regulators that mediate actions of the regulatory hormones. *Mol Cell Endocrinol* 252:167-183
252. Wrighton KH, Liang M, Bryan B, Luo K, Liu M, Feng XH, Lin X 2007 Transforming growth factor-beta-independent regulation of myogenesis by SnoN sumoylation. *J Biol Chem* 282:6517-6524
253. Hsu YH, Sarker KP, Pot I, Chan A, Netherton SJ, Bonni S 2006 Sumoylated SnoN represses transcription in a promoter-specific manner. *J Biol Chem* 281:33008-33018
254. Wotton D, Knoepfler PS, Laherty CD, Eisenman RN, Massague J 2001 The Smad transcriptional corepressor TGIF recruits mSin3. *Cell Growth Differ* 12:457-463
255. Borlikova G, Endo S 2009 Inducible cAMP early repressor (ICER) and brain functions. *Mol Neurobiol* 40:73-86
256. Johnson RS, Spiegelman BM, Papaioannou V 1992 Pleiotropic effects of a null mutation in the c-fos proto-oncogene. *Cell* 71:577-586

257. Thepot D, Weitzman JB, Barra J, Segretain D, Stinnakre MG, Babinet C, Yaniv M 2000 Targeted disruption of the murine junD gene results in multiple defects in male reproductive function. *Development* 127:143-153
258. Jochum W, Passegue E, Wagner EF 2001 AP-1 in mouse development and tumorigenesis. *Oncogene* 20:2401-2412
259. Brown JR, Ye H, Bronson RT, Dikkes P, Greenberg ME 1996 A defect in nurturing in mice lacking the immediate early gene fosB. *Cell* 86:297-309
260. Chang H, Brown CW, Matzuk MM 2002 Genetic analysis of the mammalian transforming growth factor-beta superfamily. *Endocr Rev* 23:787-823
261. Kumar TR, Agno J, Janovick JA, Conn PM, Matzuk MM 2003 Regulation of FSHbeta and GnRH receptor gene expression in activin receptor II knockout male mice. *Mol Cell Endocrinol* 212:19-27
262. Shinagawa T, Dong HD, Xu M, Maekawa T, Ishii S 2000 The sno gene, which encodes a component of the histone deacetylase complex, acts as a tumor suppressor in mice. *Embo J* 19:2280-2291
263. Pearson-White S, McDuffie M 2003 Defective T-cell activation is associated with augmented transforming growth factor Beta sensitivity in mice with mutations in the Sno gene. *Mol Cell Biol* 23:5446-5459
264. Berk M, Desai SY, Heyman HC, Colmenares C 1997 Mice lacking the ski proto-oncogene have defects in neurulation, craniofacial, patterning, and skeletal muscle development. *Genes Dev* 11:2029-2039
265. Wistuba J, Schlatt S, Cantauw C, von Schonfeldt V, Nieschlag E, Behr R 2002 Transplantation of wild-type spermatogonia leads to complete spermatogenesis in testes of cyclic 3',5'-adenosine monophosphate response element modulator-deficient mice. *Biol Reprod* 67:1052-1057
266. Bartholin L, Melhuish TA, Powers SE, Goddard-Leon S, Treilleux I, Sutherland AE, Wotton D 2008 Maternal Tgif is required for vascularization of the embryonic placenta. *Dev Biol* 319:285-297
267. Godoy J, Nishimura M, Webster NJ Gonadotropin-releasing hormone induces miR-132 and miR-212 to regulate cellular morphology and migration in immortalized LbetaT2 pituitary gonadotrope cells. *Mol Endocrinol* 25:810-820

268. Navratil AM, Knoll JG, Whitesell JD, Tobet SA, Clay CM 2007 Neuroendocrine plasticity in the anterior pituitary: gonadotropin-releasing hormone-mediated movement in vitro and in vivo. *Endocrinology* 148:1736-1744
269. Huynh MA, Ikeuchi Y, Netherton S, de la Torre-Ubieta L, Kanadia R, Stegmuller J, Cepko C, Bonni S, Bonni A An isoform-specific SnoN1-FOXO1 repressor complex controls neuronal morphogenesis and positioning in the mammalian brain. *Neuron* 69:930-944