

Lawrence Berkeley National Laboratory

LBL Publications

Title

Lawrence Berkeley Laboratory Telephone Directory

Permalink

<https://escholarship.org/uc/item/361508h3>

Author

Lawrence Berkeley National Laboratory

Publication Date

1983-07-01

LAWRENCE BERKELEY LABORATORY TELEPHONE DIRECTORY

July 1983

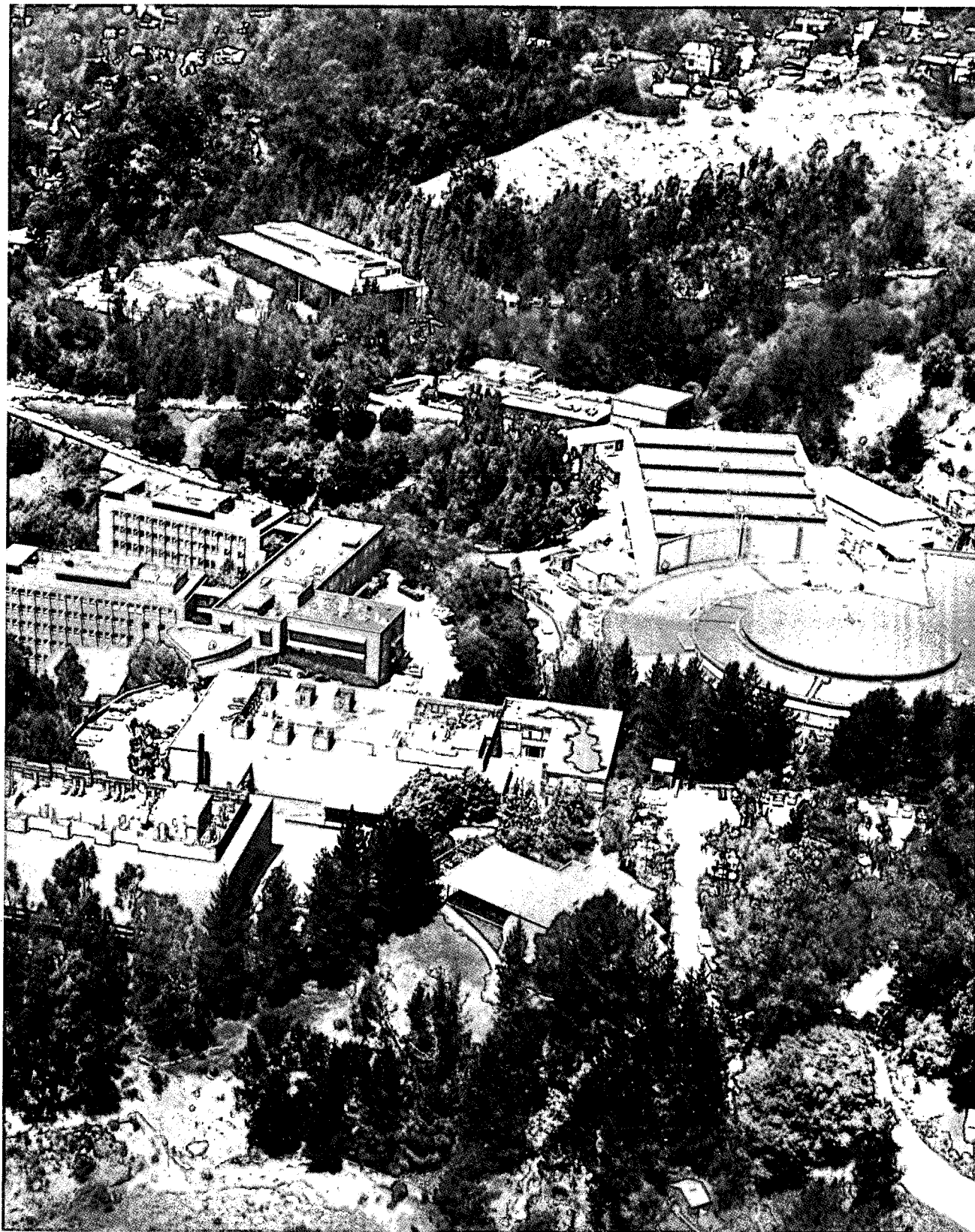

PUB-57 Jul 1983

FOR EMERGENCY NUMBERS SEE OUTSIDE BACK COVER.

**FOR EMERGENCY TELEPHONE SYSTEM (Red & White Telephones)
AND BUILDING MANAGERS SEE BACK OF DIRECTORY.**

TELEPHONE INFORMATION

LBL 6111
LLNL 181* + 0
RFS 9* + 231 + 9 + (3-digit Ext. No.)
UC CAMPUS 9* + 64 + (5-digit Ext. No.)
UC CAMPUS INFORMATION 9* + 642-6000
BAY AREA — Area Code 415 9* + 411
Long Distance — FTS & Commercial (outside Bay Area) Dial LBL Operator (0)

TELEPHONE SERVICE

Directory Changes and Distribution 6234
Installations and Relocations 6234
Operator Assistance (7:30 a.m. to 5:00 p.m.) 0
Pay Telephones — (see page 12)
Repair Service (both local & FTS) 5777

BUS INFORMATION (Schedule and map — pages 35 & 36) 4165

LABORATORY SERVICES

Badge Office/Parking Permits 4226
Fire Department (Information) 6015
Maintenance Office 5481
Medical Services 6266
Protective Services 5472
Receiving 4935
Transportation of Materials 5404

Emergency Procedures for Earthquakes at the Laboratory

1. Stay calm. If you are indoors, stay indoors, if outside, stay outside. Try to keep others calm. Falling debris around the perimeter of buildings causes many casualties.
2. If inside, avoid falling debris and breaking glass by moving away from tall book cases, experimental setups, and glass windows. Stand in an inside doorway or the corner of a room, or crouch under a desk or bench.
3. If outside, move into open areas away from overhead power lines, towers, buildings, and other structures.
4. If in an automobile, stop in a safe open area.
5. After the earthquake:
 - a. DO NOT light matches, DO NOT smoke, and DO NOT operate electrical switches or appliances. If a gas leak exists such actions could cause explosions. Report gas leaks by calling 5333.
 - b. Check for fires, spills of hazardous or flammable materials, and ignition sources. Take action where practical.
 - c. Persons in your area may be injured or trapped. Give assistance in accounting for others in your area; summon medical or rescue help if necessary.
 - d. Be very careful to avoid downed wires, structural hazards, and other obstructions.
 - e. Move into the open after the earthquake is over, but DO NOT USE ELEVATORS. Assemble at your building's specified assembly area where the Building Manager will be in communication with the Command Center.
 - f. Do not use the telephone except to report an emergency condition. The telephone system may be overloaded and should be reversed for essential calls.

*Wait for dial tone.

DISCLAIMER

This document was prepared as an account of work sponsored by the United States Government. While this document is believed to contain correct information, neither the United States Government nor any agency thereof, nor the Regents of the University of California, nor any of their employees, makes any warranty, express or implied, or assumes any legal responsibility for the accuracy, completeness, or usefulness of any information, apparatus, product, or process disclosed, or represents that its use would not infringe privately owned rights. Reference herein to any specific commercial product, process, or service by its trade name, trademark, manufacturer, or otherwise, does not necessarily constitute or imply its endorsement, recommendation, or favoring by the United States Government or any agency thereof, or the Regents of the University of California. The views and opinions of authors expressed herein do not necessarily state or reflect those of the United States Government or any agency thereof or the Regents of the University of California.

TELEPHONE NUMBER/LOCATION CHANGES

PLEASE USE THE FORM BELOW IF YOU HAVE CHANGED
YOUR TELEPHONE NUMBER AND/OR LOCATION.

SEND TO: Telephone Services
Mail Stop 80A

This form (RL-3725) is available from Telephone Services by calling X-6234.

Date _____

TO: Telephone Services, Bldg. 80A

FROM: _____

The following employees have a Laboratory address and/or extension number change:

Note: Please include employee # and payroll account # with all changes.

Employee # (or guest #)	Name (please list alphabetically, last name first)	Account # (Payroll)	Mail Stop	Bldg.	Room	Extension	Effective Date

University of California
Lawrence Berkeley Laboratory
One Cyclotron Road
Berkeley, CA 94720
(415)486-4000
(Off-Hours 486-5000)
FTS 451-4000

CONTENTS

Area Code & Time Zone Map	17
Building Managers & Coordinators	126
Buildings	33
Bus Map & Schedule (Off-Site)	36
Bus Map & Schedule (On-Site)/LBL Map	35
Business Machines Pool & Repair Service	32
Departmental Index	51
Dialing Codes	4
Emergency Telephone System (Red & White Telephones)	129
Employees' Recreation Association	3
FTS Assistance Operators & Off-Net Points	18
FTS Dialing Aid for Principal Universities & Laboratories	29
FTS Information	13
Holiday Schedule	2
Organization Charts	37
Payroll Account Numbers for Departments	49
Payroll Schedule	2
Personnel Listings	67
Radio Paging	12
Telephone — General Instructions for Using LBL Phones	10
Telephone — Prefix Locations Map	5
Telephone — Prefixes & Access Codes for Greater Bay Area	6
TELEX, Mailgram, & Facsimile/Telecopier Instructions	31

LAWRENCE BERKELEY LABORATORY

1983 Biweekly Payroll Schedule

Pay Period	Pay Day
December 19–January 1	January 7
January 2–January 15	January 21
January 16–January 29	February 4*
January 30–February 12	February 18
February 13–February 26	March 4*
February 27–March 12	March 18
March 13–March 26	April 1*
March 27–April 9	April 15
April 10–April 23	April 29*
April 24–May 7	May 13
May 8–May 21	May 27*
May 22–June 4	June 10
June 5–June 18	June 24*
June 19–July 2	July 8
July 3–July 16	July 22
July 17–July 30	August 5*
July 31–August 13	August 19
August 14–August 27	September 2*
August 28–September 10	September 16
September 11–September 24	September 30*
September 25–October 8	October 14
October 9–October 22	October 28*
October 23–November 5	November 11
November 6–November 19	November 23*
November 20–December 3	December 9
December 4–December 17	December 22*
December 18–December 31	January 6

*Deductions for Health and Insurance

Holiday Schedule

Monday, February 21, 1983
Monday, May 30, 1983
Monday, July 4, 1983
Monday, September 5, 1983
Thursday, Friday, November 24–25, 1983
Sunday, Monday, Tuesday, December 25–27, 1983
Wednesday, December 28, 1983
Thursday, Friday, Saturday, December 29–31, 1983 &
Sunday, January 1, 1984

Presidents' Day,
Memorial Day,
Independence Day,
Labor Day,
Thanksgiving
Christmas
Administrative Holiday

New Year

LBL EMPLOYEE RECREATION ACTIVITY INFORMATION

Recreation Coordinator: Kathleen Handron, ext. 5474

EMPLOYEES' RECREATION ASSN. CLUB REPRESENTATIVES

EXTENSION	NAME	ACTIVITY
5362	Steve Ow-Ling	Bowling
4940	Mary Clary	Employees' Arts Council
5494	Doug Kreitz	Employees' Travel Assn.
4387	Noel Brown	Folkdancing
5467	James MacMullen	Golf
4163	Larry Gilbert	Outdoor
5651	Gary Richieri	Softball
6062	Conway Peterson	Volleyball

Telephone calls to the above personnel regarding Employees' Recreation Association activities should not unduly interfere with the performance of Laboratory duties. In this regard, calls should normally be placed during lunch periods or other nonwork hours.

SHOWER FACILITIES

The following shower facilities are currently available for use by LBL employees engaged in recreation activities:

Men's Shower Units	—	Bldg. 77—Room 119 Bldg. 62—Room 159 Bldg. 80—Men's Room—1st floor Bldg. 64—Room 132 Bldg. 58—Room 104 Bldg. 46—Room 143
Men/Women's Shower Units	—	Bldg. 64—Room 132 Bldg. 46—Room 143
Women's Shower Units	—	Bldg. 77—Room 117

DIALING CODES

(Refer to page 10 for dialing instructions)

Campus.....	9* + 64 + (5-digit Ext. No.)
Cowell Hospital	9* + 64 + (5-digit Ext. No.)
DOE/SAN	9* + 273 + (4-digit Ext. No.)
FTS	8 (See page 13)
Local and Greater Bay Area	
Access Codes.....	(see page 6)
Lawrence Livermore National Laboratory (422-1100).....	181* + (5-digit Ext. No.)
Livermore-Off Site	181* + 119* + (Tel. No.)
Mercury Nevada Test Site (Via FTS).....	8 + 546 + (4 digit Ext. No.)
Campbell.....	173 + 408 + (7 digit No.)
Los Gatos.....	173 + 408 + (7 digit No.)
Palo Alto	173 + (7 digit No.)
Richmond Field Station (231-9400).....	9* + 231 + 9 + (3-digit Ext. No.)
Sandia-Livermore.....	181* + (5-digit Ext. No.)
San Francisco	172 + (7-digit No.)
San Jose	173 + 408 + (7-digit No.)
Site 300	181* + 112* + (3-digit Ext. No.)
Sunnyvale.....	173 + 408 + (7-digit No.)
Toll Free Calls (Area Code 800)	9* + 800 + (7-digit No.)
Walnut Creek	171 + (7-digit No.)
From UCB Campus to Lawrence Berkeley Laboratory	9* + 486 + (4-digit Ext. No.)

* Wait for dial tone.

PREFIXES & ACCESS CODES FOR GREATER BAY AREA

LOCAL CALLING AREA (Access Code "9") Alameda, Albany, Berkeley, El Cerrito, Marin, Oakland, Pinole, Rodeo, San Leandro, San Rafael, etc.

261	381	435	456	472	492	526	533	548	633	644	658	763	834	845	874	897
271	383	436	457	479	499	527	534	549	635	645	662	769	835	848	883	898
273	388	444	459	482	521	528	535	562	636	652	663	787	836	849	391	899
339	420	451	461	483	522	529	536	568	638	653	669	789	839	865	892	924
351	425	452	464	485	523	530	539	569	639	654	724	799	841	868	893	927
352	428	453	465	486	524	531	540	577	642	655	762	832	843	869	895	
357	430	454	466	488	525	532	547	632	643							

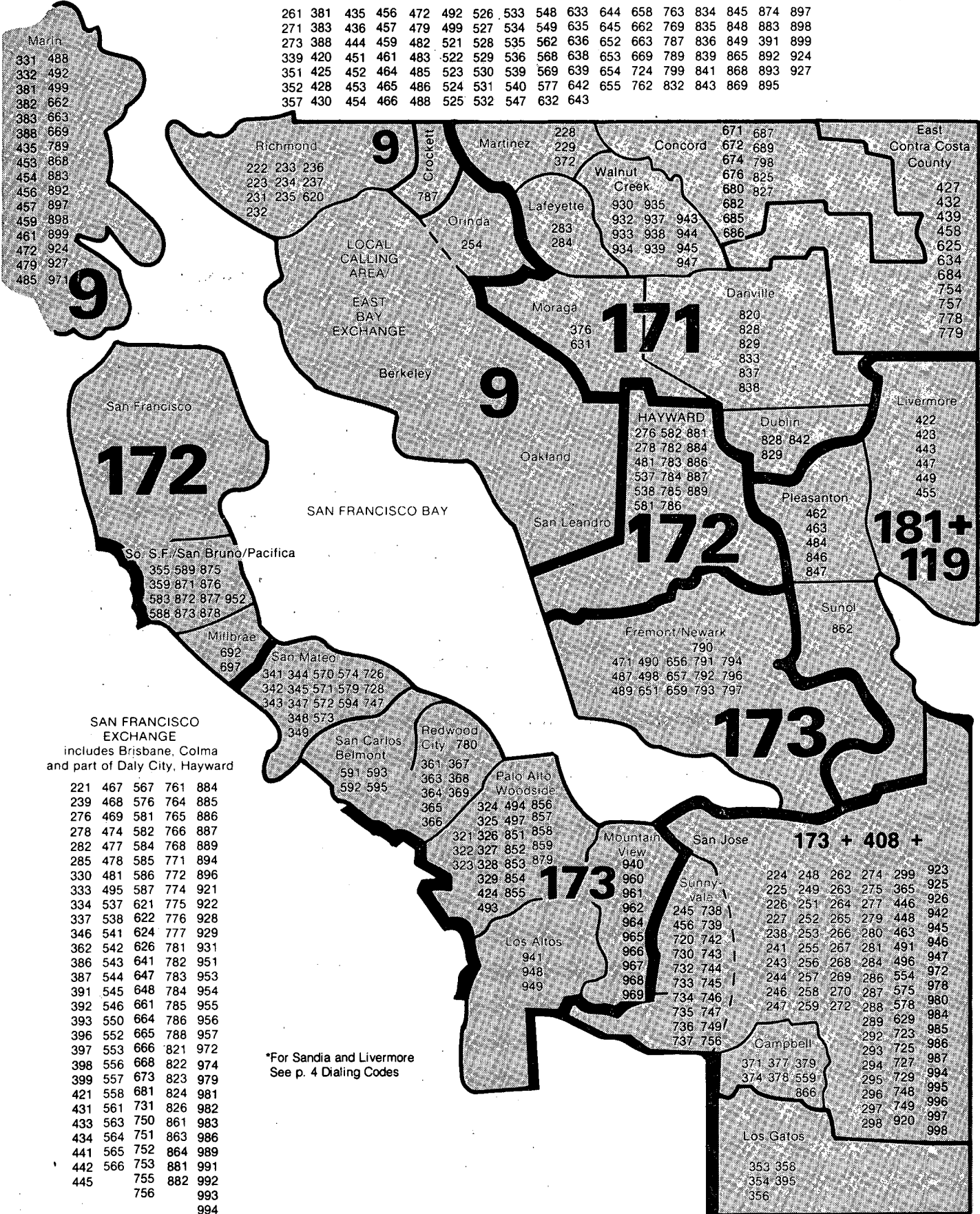

SAN FRANCISCO EXCHANGE
includes Brisbane, Colma and part of Daly City, Hayward

221	467	567	761	884
239	468	576	764	885
276	469	581	765	886
278	474	582	766	887
282	477	584	768	889
285	478	585	771	894
330	481	586	772	896
333	495	587	774	921
334	537	621	775	922
337	538	622	776	928
346	541	624	777	929
362	542	626	781	931
386	543	641	782	951
387	544	647	783	953
391	545	648	784	954
392	546	661	785	955
393	550	664	786	956
396	552	665	788	957
397	553	666	821	972
398	556	668	822	974
399	557	673	823	979
421	558	681	824	981
431	561	731	826	982
433	563	750	861	983
434	564	751	863	986
441	565	752	864	989
442	566	753	881	991
445		755	882	992
		756		993
				994

*For Sandia and Livermore
See p. 4 Dialing Codes

NOTE: For assistance in reaching areas not shown, dial '0' for LBL operator.

PREFIXES & ACCESS CODES FOR GREATER BAY AREA

Dial desired access codes. Then dial outside number. For Pacific Telephone directory assistance to the 415 area, dial 9+ 411; for other area codes, dial the LBL operator (0).

Access Code	Pre-fix	Place of Exchange	Access Code	Pre-fix	Place of Exchange	Access Code	Pre-fix	Place of Exchange
172-	221	San Francisco	173+408-	270	San Jose†	172-	337	San Francisco
9-	222	Richmond	9-	271	East Bay	9-	339	East Bay
9-	223	Richmond	173+408-	272	San Jose†	173-	341	San Mateo
173+408-	224	San Jose‡	9-	273	East Bay	173-	342	San Mateo
173+408-	225	San Jose‡	173+408-	274	San Jose‡	173-	343	San Mateo
173+408-	226	San Jose‡	173+408-	275	San Jose‡	173-	344	San Mateo
173+408-	227	San Jose‡	172-	276	Hayward	173-	345	San Mateo
171-	228	Martinez	173+408-	277	San Jose‡	172-	346	San Francisco
171-	229	Martinez	172-	278	Hayward	173-	347	San Mateo
9-	231	Richmond	173+408-	279	San Jose‡	173-	348	San Mateo
9-	232	Richmond	173+408-	280	San Jose‡	173-	349	San Mateo
9-	233	Richmond	173+408-	281	San Jose‡	9-	351	East Bay
9-	234	Richmond	172-	282	San Francisco	9-	352	East Bay
9-	235	Richmond	171-	283	Lafayette	173+408-	353	Los Gatos‡
9-	236	Richmond	171-	284	Lafayette	173+408-	354	Los Gatos‡
9-	237	Richmond	173+408-	284	San Jose‡	172-	355	Pacifica
173+408-	238	San Jose‡	172-	285	San Francisco	173+408-	356	Los Gatos‡
172-	239	San Francisco	173+408-	286	San Jose‡	9-	357	East Bay
173+408-	241	San Jose‡	173+408-	287	San Jose‡	173+408-	358	Los Gatos‡
173+408-	243	San Jose‡	173+408-	288	San Jose‡	172-	359	Pacifica
173+408-	244	San Jose‡	173+408-	289	San Jose‡	173-	361	Redwood City
173+408-	245	Sunnyvale‡	173+408-	291	San Jose‡	172-	362	San Francisco
173+408-	246	San Jose‡	173+408-	292	San Jose‡	173-	363	Redwood City
173+408-	247	San Jose‡	173+408-	293	San Jose‡	173-	364	Redwood City
173+408-	248	San Jose‡	173+408-	294	San Jose‡	173-	365	Redwood City
173+408-	249	San Jose‡	173+408-	295	San Jose‡	173+408-	365	San Jose‡
173+408-	251	San Jose‡	173+408-	296	San Jose‡	173-	366	Redwood City
173+408-	252	San Jose‡	173+408-	297	San Jose‡	173-	367	Redwood City
173+408-	253	San Jose‡	173+408-	298	San Jose‡	173-	368	Redwood City
9-	254	Orinda	173+408-	299	San Jose‡	173-	369	Redwood City
173+408-	255	San Jose‡	173-	321	Palo Alto‡	173+408-	371	Campbell‡
173+408-	256	San Jose‡	173-	322	Palo Alto	171-	372	Martinez
173+408-	257	San Jose‡	173-	323	Palo Alto	173+408-	374	Campbell‡
173+408-	258	San Jose‡	173-	324	Palo Alto	171-	376	Moraga
173+408-	259	San Jose‡	173-	325	Palo Alto	173+408-	377	Campbell‡
9-	261	East Bay	173-	326	Palo Alto	173+408-	378	Campbell‡
173+408-	262	San Jose‡	173-	327	Palo Alto	173+408-	379	Campbell‡
173+408-	263	San Jose‡	173-	328	Palo Alto	9-	381	Mill Valley
173+408-	264	San Jose‡	173-	329	Palo Alto	9-	382	Ignacio‡
173+408-	265	San Jose‡	172-	330	San Francisco	9-	383	Mill Valley
173+408-	266	San Jose‡	9-	331	Sausalito	172-	386	San Francisco
173+408-	267	San Jose‡	9-	332	Sausalito	172-	387	San Francisco
173+408-	268	San Jose‡	172-	333	San Francisco	9-	388	Mill Valley
173+408-	269	San Jose‡	172-	334	San Francisco	172-	391	San Francisco

† Wait for dial tone
‡ Toll call

ACCESS CODES (Cont'd)

Access Code	Pre-fix	Place of Exchange	Access Code	Pre-fix	Place of Exchange	Access Code	Pre-fix	Place of Exchange
172-	392	San Francisco	172-	467	San Francisco	172-	543	San Francisco
172-	393	San Francisco	172-	468	San Francisco	172-	544	San Francisco
173+408-	395	Los Gatos‡	172-	469	San Francisco	172-	545	San Francisco
172-	396	San Francisco	173-	471	Fremont-Newark‡	172-	546	San Francisco
172-	397	San Francisco	9-	472	San Rafael	9-	547	East Bay
172-	398	San Francisco	172-	474	San Francisco	9-	548	East Bay
172-	399	San Francisco	172-	477	San Francisco	9-	549	East Bay
9-	411	Directory Assistance	172-	478	San Francisco	172-	550	San Francisco
9-	420	East Bay	9-	479	San Rafael	172-	552	San Francisco
172-	421	San Francisco	9-	481	Hayward	172-	553	San Francisco
181†119†-	422	Livermore	9-	482	East Bay	173+408-	554	Campbell‡
181†119†-	423	Livermore	9-	483	East Bay	172-	556	San Francisco
173-	424	Palo Alto	181†119†	484	Pleasanton	172-	557	San Francisco
9-	425	East Bay	9-	485	San Rafael	172-	558	San Francisco
171-	427	Pittsburg‡	9-	486	East Bay	173+408-	559	Campbell‡
9-	428	East Bay	173-	487	Fremont-Newark‡	172-	561	San Francisco
9-	430	East Bay	9-	488	San Rafael	9-	562	East Bay
172-	431	San Francisco	173-	489	Fremont-Newark‡	172-	563	San Francisco
171-	432	Pittsburg‡	173-	490	Fremont-Newark‡	172-	564	San Francisco
172-	433	San Francisco	173+408-	491	San Jose‡	172-	565	San Francisco
172-	434	San Francisco	9-	492	San Rafael	172-	566	San Francisco
9-	435	Belvedere	173-	493	Palo Alto	172-	567	San Francisco
9-	436	East Bay	173-	494	Palo Alto	9-	568	East Bay
171-	439	Pittsburg‡	172-	495	San Francisco	9-	569	East Bay
172-	441	San Francisco	173+408-	496	San Jose‡	173-	570	San Mateo
172-	442	San Francisco	173-	497	Palo Alto	173-	571	San Mateo
181†119†-	443	Livermore	173-	498	Fremont-Newark‡	173-	572	San Mateo
9-	444	East Bay	9-	499	San Rafael	173-	573	San Mateo
172-	445	San Francisco	9-	521	East Bay	173-	574	San Mateo
173+408-	446	San Jose‡	9-	522	East Bay	173+408-	575	San Jose‡
181†119†-	447	Livermore	9-	523	East Bay	172-	576	San Francisco
173+408-	448	San Jose‡	9-	524	East Bay	9-	577	East Bay
181†119†-	449	Livermore	9-	525	East Bay	173+408-	578	San Jose‡
9-	451	East Bay	9-	526	East Bay	173-	579	San Mateo
9-	452	East Bay	9-	527	East Bay	172-	581	Hayward
9-	453	San Rafael	9-	528	East Bay	172-	582	Hayward
9-	454	San Rafael	9-	529	East Bay	172-	583	So. SF-San Bruno‡
181†119†-	455	Livermore	9-	530	East Bay	172-	584	San Francisco
9-	456	San Rafael	9-	531	East Bay	172-	585	San Francisco
173+408-	456	Sunnyvale‡	9-	532	East Bay	172-	586	San Francisco
9-	457	San Rafael	9-	533	East Bay	172-	587	San Francisco
171-	458	Pittsburg‡	9-	534	East Bay	172-	588	So. SF-San Bruno‡
9-	459	San Rafael	9-	535	East Bay	172-	589	So. SF-San Bruno‡
9-	461	San Rafael	9-	536	East Bay	173-	591	San Carlos
181†119†-	462	Pleasanton	172-	537	Hayward	173-	592	San Carlos
181+119+	463	Pleasanton	172-	538	Hayward	173-	593	San Carlos
173+408-	463	San Jose‡	9-	539	East Bay	173-	594	San Mateo
9-	464	East Bay	9-	540	East Bay	173-	595	San Carlos
9-	465	East Bay	172-	541	San Francisco	9-	620	Richmond
9-	466	East Bay	172-	542	San Francisco	172-	621	San Francisco

† Wait for dial tone
‡ Toll call

ACCESS CODES (Cont'd)

Access Code	Pre-fix	Place of Exchange	Access Code	Pre-fix	Place of Exchange	Access Code	Pre-fix	Place of Exchange
172-	622	San Francisco	171-	689	Concord	172-	772	San Francisco
172-	624	San Francisco	172-	692	Millbrae	172-	774	San Francisco
171-	625	Oakley†	172-	697	Millbrae	172-	775	San Francisco
172-	626	San Francisco	173+408-	720	Sunnyvale‡	172-	776	San Francisco
173+408-	629	San Jose‡	173+408-	723	San Jose‡	172-	777	San Francisco
171-	631	Moraga	9-	724	Pinole‡	171-	778	Antioch‡
9-	632	East Bay	173+408-	725	San Jose‡	171-	779	Antioch‡
9-	633	East Bay	172-	726	Half Moon Bay	172-	780	Redwood City
171-	634	Brentwood‡	173+408-	727	San Jose‡	172-	781	San Francisco
9-	635	East Bay	173+408-	728	Moss Beach‡	172-	782	Hayward
9-	636	East Bay	173+408-	729	San Jose‡	172-	783	Hayward
9-	638	East Bay	173+408-	730	Sunnyvale‡	172-	784	Hayward
9-	639	East Bay	172-	731	San Francisco	172-	785	Hayward
172-	641	San Francisco	173+408-	732	Sunnyvale‡	172-	786	Hayward
9-	642	UC Berkeley Campus	173+408-	733	Sunnyvale‡	9-	787	Crockett
9-	643	East Bay	173+408-	734	Sunnyvale‡	172-	788	San Francisco
9-	644	East Bay	173+408-	735	Sunnyvale‡	9-	789	Belvedere
9-	645	East Bay	173+408-	736	Sunnyvale‡	173-	790	Fremont-Newark‡
172-	647	San Francisco	173+408-	737	Sunnyvale‡	173-	791	Fremont-Newark‡
172-	648	San Francisco	173+408-	738	Sunnyvale‡	173-	792	Fremont-Newark‡
173-	651	Fremont-Newark‡	173+408-	739	Sunnyvale‡	173-	793	Fremont-Newark‡
9-	652	East Bay	173+408-	741	Saratoga‡	173-	794	Fremont-Newark‡
9-	653	East Bay	173+408-	742	Sunnyvale‡	173-	796	Fremont-Newark‡
9-	654	East Bay	173+408-	743	Sunnyvale‡	173-	797	Fremont-Newark‡
9-	655	East Bay	173+408-	744	Sunnyvale‡	171-	798	Concord
173-	656	Fremont-Newark‡	173+408-	745	Sunnyvale‡	9-	799	Rodeo‡
173-	657	Fremont-Newark‡	173+408-	746	Sunnyvale‡	9-	800	Toll-Free Numbers
9-	658	East Bay	173+408-	747	La Honda‡	171-	820	Danville
173-	659	Fremont-Newark‡	173+408-	748	San Jose‡	172-	821	San Francisco
172-	661	San Francisco	173+408-	749	Sunnyvale‡	172-	822	San Francisco
9-	662	Nicasio	172-	750	San Francisco	172-	823	San Francisco
9-	663	Point Reyes	172-	751	San Francisco	172-	824	San Francisco
172-	664	San Francisco	172-	752	San Francisco	171-	825	Concord
172-	665	San Francisco	172-	753	San Francisco	172-	826	San Francisco
172-	666	San Francisco	171-	754	Antioch‡	171-	827	Concord
172-	668	San Francisco	172-	755	San Francisco	171-	828	Danville
9-	669	Inverness	172-	756	San Francisco	171-	829	Danville
171-	671	Concord	173+408-	756	Sunnyvale‡	171-	831	Danville
171-	672	Concord	171-	757	Antioch‡	9-	832	East Bay
172-	673	San Francisco	9-	758	Pinole‡	171-	833	Danville
171-	674	Concord	172-	761	San Francisco	9-	834	East Bay
171-	676	Concord	9-	762	East Bay	9-	835	East Bay
171-	680	Concord	9-	763	East Bay	9-	836	East Bay
172-	681	San Francisco	172-	764	San Francisco	171-	837	Danville
171-	682	Concord	172-	765	San Francisco	171-	838	Danville
173+408-	683	San Jose‡	172-	766	San Francisco	9-	839	East Bay
171-	684	Bethel Island‡	9-	767	Time	9-	841	East Bay
171-	685	Concord	172-	768	San Francisco	171-	842	San Ramon
171-	686	Concord	9-	769	East Bay	9-	843	East Bay
171-	687	Concord	172-	771	San Francisco	9-	845	East Bay

† Wait for dial tone

‡ Toll call

ACCESS CODES (Cont'd)

Access Code	Pre-fix	Place of Exchange	Access Code	Pre-fix	Place of Exchange	Access Code	Pre-fix	Place of Exchange
181†119†-	846	Pleasanton	9-	924	Corte Madera‡	172-	981	San Francisco
181†119†-	847	Pleasanton	173+408-	925	San Jose‡	172-	982	San Francisco
9-	848	East Bay	173+408-	926	San Jose‡	172-	983	San Francisco
9-	849	East Bay	9-	927	Corte Madera‡	173+408-	984	San Jose‡
173-	851	Woodside	172-	928	San Francisco	173+408-	985	San Jose‡
173-	852	Palo Alto	172-	929	San Francisco	172-	986	San Francisco
173-	853	Palo Alto	171-	930	Walnut Creek	173+408-	986	San Jose‡
173-	854	Palo Alto	172-	931	San Francisco	173+408-	987	San Jose‡
173-	855	Palo Alto	171-	932	Walnut Creek	173+408-	988	San Jose‡
173-	856	Palo Alto	171-	933	Walnut Creek	172-	989	San Francisco
173-	857	Palo Alto	171-	934	Walnut Creek	172-	991	San Francisco
173-	858	Palo Alto	171-	935	Walnut Creek	172-	992	San Francisco
173-	859	Palo Alto	9-	936	Weather	172-	993	San Francisco
172-	861	San Francisco	171-	937	Walnut Creek	172-	994	San Francisco
181†119†	862	Sunol	171-	938	Walnut Creek	173+408-	994	San Jose‡
172-	863	San Francisco	171-	939	Walnut Creek	173+408-	995	San Jose‡
172-	864	San Francisco	173-	940	Mountain View	173+408-	996	San Jose‡
9-	865	East Bay	173-	941	Los Altos	173+408-	997	San Jose‡
173+408-	866	Campbell‡	173+408-	942	San Jose‡	173+408-	998	San Jose‡
173+408-	867	Saratoga‡	171-	943	Walnut Creek			
9-	868	Stinson Beach‡	171-	944	Walnut Creek			
9-	869	East Bay	171-	945	Walnut Creek			
172-	871	So. SF-San Bruno‡	173+408-	946	Milpitas‡			
172-	872	So. SF-San Bruno‡	173+408-	947	San Jose‡			
172-	873	So. SF-San Bruno‡	171-	947	Walnut Creek			
9-	874	East Bay	173-	948	Los Altos			
172-	876	So. SF-San Bruno‡	173-	949	Los Altos			
172-	877	So. SF-San Bruno‡	172-	951	San Francisco			
172-	878	So. SF-San Bruno‡	172-	952	So. SF-San Bruno‡			
173-	879	Pescadero	172-	953	San Francisco			
172-	881	Hayward	172-	954	San Francisco			
172-	882	San Francisco	172-	955	San Francisco			
9-	883	Ignacio‡	172-	956	San Francisco			
172-	884	Hayward	172-	957	San Francisco			
172-	885	San Francisco	173-	960	Mountain View			
172-	886	Hayward	173-	961	Mountain View			
172-	887	Hayward	173-	962	Mountain View			
172-	889	Hayward	173-	963	Mountain View			
9-	891	East Bay	173-	964	Mountain View			
9-	892	Novato‡	173-	965	Mountain View			
9-	893	East Bay	173-	966	Mountain View			
172-	894	San Francisco	173-	967	Mountain View			
9-	895	San Leandro	173-	968	Mountain View			
172-	896	San Francisco	173-	969	Mountain View			
9-	897	Novato‡	9-	971	San Anselmo			
9-	898	Novato‡	172-	972	San Francisco			
173+408-	920	San Jose‡	173+408-	972	San Jose‡			
172-	921	San Francisco	172-	974	San Francisco			
172-	922	San Francisco	172-	979	San Francisco			
173+408-	923	San Jose‡	173+408-	980	San Jose‡			

† Wait for dial tone
‡ Toll call

GENERAL INSTRUCTIONS FOR USING LBL PHONES

DIALING WITHIN THE LABORATORY

Inside calls can be dialed directly from one line to another without the assistance of the LBL operator. Please check your directory and dial the 4-digit extension number listed.

INCOMING CALLS

Always give your full 7-digit telephone number to your outside callers (486 + the 4-digit extension). Calls into the Laboratory will bypass the attendant and ring directly at the called number. Answer promptly, identifying your department and yourself.

TRANSFER/CONSULTATION/ADD-ON

TRANSFER

(Only one party can be outside your system.)

- Depress and release switchhook ONCE.
- Listen for transfer dial tone.
- Dial the number.
- Announce the transfer.
- *Hang up.*

CONSULTATION

To consult with a station or an outside party and exclude the original party:

- Depress and release switchhook ONCE.
- Listen for transfer dial tone.
- Dial the number.
- Consult briefly.
- Wait for called party to hang up, depress and release switchhook ONCE to return to the original party.

ADD-ON

To add another party to call in progress:

- Depress and release switchhook ONCE.
Listen for transfer dial tone.
- Dial the number.
- Announce the call.
- Depress the release switchhook ONCE to establish a 3-way conversation.

(One party can hang up leaving a 2-way conversation as long as a station within your system remains on the line.)

CONDITIONS ENCOUNTERED

On the above features. If the number is busy or does not answer:

- Depress and release switchhook ONCE to reconnect the original party.
- Depress and release switchhook ONCE again to disconnect busy or ringing signal.
- Give a busy or no answer report to original party.

If you misdial:

- Depress and release switchhook ONCE to return to the original party.
- Depress and release switchhook ONCE again for transfer dial tone; redial number.

CONFERENCE CALLS

A total of 5 conferees, 2 of whom may be outside parties (Central Office, Tie Line, FTS, FEX), can be connected to the conference circuit.

- Listen for dial tone.
- Dial "180" for conference operator.
- Identify yourself and station number.
- Give names and numbers of desired conferees.

CALL FORWARDING — BUSY LINE

If your station is provided with this feature, your calls will automatically route to a preselected station when your line is busy.

CALL FORWARDING — NO ANSWER

If your station is provided with this feature, calls not answered will automatically route to a preselected station.

CALL FORWARDING — VARIABLE

ACTIVATE

If your station is provided with this feature:

- Listen for dial tone.
- Dial "191." Second dial tone is heard.
- Dial station number to which calls are to be forwarded.
- Listen for confirmation (two short spurts of tone).
- When called party answers, announce you are forwarding your calls.
- Hang up.

If the station number is busy or does not answer after the confirmation tone, hang up. (Forwarding is activated.) If you misdial, hang up. Follow procedure to cancel Call Forwarding. Reestablish Call Forwarding.

CANCEL

- Listen for dial tone.
- Dial "194."
- Listen for confirmation (two short spurts of tone).
- Hang up.

CALL HOLD

If your station is provided with this feature: To hold an existing call, place another call, and alternate between both calls:

- Depress switchhook ONCE.
- Listen for transfer dial tone.
- Dial Call Hold code "193." Second dial tone is heard.
- Dial number.

To return to the first call and hold the second call:

- Depress switchhook ONCE.
- Listen for dial tone.
- Dial Call Hold code "193."
- First party is reconnected and second party is on HOLD.

NOTE: Repeat procedure if necessary.

To terminate one call:

- Hang up.
- When your telephone rings, answer. You will be connected to the call on HOLD.

CALL PICKUP GROUP

When your telephone is idle and if your station is provided with this feature, to pick up a call directed to another station within your Call Pickup Group:

- Listen for dial tone.
- Dial the Call Pickup Group Code, "195."
- Answer and identify yourself. (You are connected to the caller).
- After conversation, hang up.

You can transfer the call to another station. (See *TRANSFER*).

When you are on a call:

- Depress and release switchhook ONCE.
- Listen for transfer dial tone.
- Dial Call Hold Code "193." A second dial tone is heard.
- Dial the Pickup Group code "195."
- Answer and identify yourself to the caller.
- Terminate the call, hang up.
- Your telephone will ring.
- Answer and complete the first call.

To return to the first call and Hold the second call:

- Depress and release switchhook ONCE.
- Listen for transfer dial tone.
- Dial Call Hold Code "193."
- You reconnect to first call.
- Terminate the call, hang up.
- Your telephone will ring.
- Answer and complete the second call.

OPERATOR ASSISTANCE CALLS

Dial the LBL attendant to place the following type calls:

- Billed to third number.
- Collect.
- Credit card.
- Enterprise or Zenith numbers.
- Official calls \$.50 or less for the initial period.
- Outside Continental United States.
- Personal.
- Return calls received via commercial lines.
- Special billing.

PERSONAL TELEPHONE CALLS

Laboratory telephones are for official business. Telephone calls of a personal nature are sometimes necessary, and they should always be held to a minimum in time and number. There is now a charge to the Laboratory for each individual call.

If it is necessary to make personal calls, pay telephones, which are located throughout the Laboratory for the convenience of employees, should be used. In an emergency situation or for other urgent reasons there is a need to make a personal toll call from a Laboratory telephone, dial the Laboratory Operator "0." When the operator comes on the line, have the call (1) billed to your residence telephone, (2) billed to your credit card, or (3) place the call collect.

Location of pay telephones is as follows:

Building 7, First Floor	Building 70, Main Lobby
Building 50, Main Lobby	Building 77, Main Lobby
Building 51, Counting Room	Building 90, First Floor
Building 54, Cafeteria	Building 934, Main Lobby
Building 65, Outside	

LONG DISTANCE CALLS

All official outgoing long distance calls should be placed via FTS, unless cost for the initial period is \$.50 or less. When FTS is not available, or if assistance is needed, dial "0" for the LBL attendant.

For calls after hours, see page 15.

THIRD NUMBER CALLS

Calls to a phone number off-site placed from a telephone outside the Laboratory and then billed to a Laboratory phone number are called "third number" calls. Third number calls are not allowed under Laboratory policy since they incur a surcharge. If it is necessary to charge a business call while off-site, it should be charged to an appropriate private number (rather than a Laboratory third number) and then reimbursement requested from the Laboratory.

TELEPHONE INSTALLATIONS AND RELOCATIONS

All requests must be submitted in writing. Simple orders may be called in provided they are confirmed by a memorandum. Major moves and installations require considerably more than two weeks notice. Telephone Services should be contacted when arrangements are made with Plant Engineering.

RADIO PAGING

Laboratory personnel with pocket pages who need to be contacted in the field may be called from any Laboratory telephone.

- Dial "190."
- Listen for the "ready" tone. If there is a busy signal, hang up, wait, then redial.

- Dial the 3-digit number of the pager you wish to reach. After a period of five seconds or less, a beeping tone will be heard. When beeping tone ends, state your message immediately. (Transmitter will turn off in 30 seconds.)

Dial 4448 for pager code numbers and for any further information.

FEDERAL TELECOMMUNICATIONS SYSTEM (FTS)

The FTS should be used for OFFICIAL GOVERNMENT BUSINESS ONLY. Use or appropriation of Government property or services for personal business is prohibited by law (Section 641, Title 18, U.S.C.).

Not all Laboratory Telephones have access to this system.

Users should place their own calls through the FTS.

ON-NET: to call most Government agencies and listed contractors, refer to page 18 for FTS information,

- Dial FTS access code.
- Dial 7-digit FTS telephone number.

If you do not know the FTS number,

- Dial the information and assistance number listed for the city you are calling.
- Give the attendant the name and agency of the person you are trying to reach. Record the number for future use.
- Hang up and dial the number directly as described above.

Note: *Federal agencies and contractors who are on the FTS are able to dial directly to your extension by dialing 451 + extension.*

OFF-NET: To call non-FTS telephone numbers (except in the areas listed on the next page that are served by automatic off-net dialing) refer to page 18 for FTS assistance operators and off-net exit points.

- Dial FTS access code 8 and listen for dial tone.
- Dial the 7-digit FTS assistance operator number for the city you are calling.
- Give the ten-digit commercial number you are calling. If you do not know the commercial number, dial the LBL operator for directory assistance, 6111.
- The distant city FTS assistance operator will connect your call.

FTS Off Hours: Follow the same procedure for calls as during normal business hours.

TELEPHONE AREA CODE DIRECTORY

NUMERICAL LIST OF AREA CODES

AUTOMATIC OFF-NET CAPABILITY: The following areas marked with (*) have automatic off-net capability to all non-FTS telephones with the indicated area code. Dial 8 + area code + 7-digit commercial number. The service is available at all times.

Area Code/Location (*) With FTS OFF-NET Capability

*201 New Jersey	*414 Wisconsin	709 Newfoundland
*202 District of Columbia	415 California	*712 Iowa
*203 Connecticut	416 Ontario	*713 Texas
204 Manitoba	*417 Missouri	*714 California
*205 Alabama	418 Quebec	*715 Wisconsin
*206 Washington	*419 Ohio	*716 New York
*207 Maine		*717 Pennsylvania
208 Idaho	501 Arkansas	
*209 California	*502 Kentucky	800 Inward WATS
*212 New York	*503 Oregon	*801 Utah
*213 California	504 Louisiana	*802 Vermont
*214 Texas	*505 New Mexico	*803 South Carolina
*215 Pennsylvania	506 New Brunswick	804 Virginia
*216 Ohio	*507 Minnesota	*805 California
*217 Illinois	*509 Washington	806 Texas
*218 Minnesota	512 Texas	807 Ontario
*219 Indiana	*513 Ohio	*808 Hawaii
	514 Quebec	*809 Bahamas
301 Maryland	*515 Iowa	*809 Puerto Rico, Virgin Islands, Bermuda, and other Caribbean Islands
*302 Delaware	*516 New York	
*303 Colorado	*517 Michigan	
304 West Virginia	*518 New York	
*305 Florida	519 Ontario	*812 Indiana
306 Saskatchewan		813 Florida
307 Wyoming	601 Mississippi	*814 Pennsylvania
*308 Nebraska	*602 Arizona	*815 Illinois
*309 Illinois	603 New Hampshire	*816 Missouri
*312 Illinois	604 British Columbia	817 Texas
*313 Michigan	605 South Dakota	819 Northwest Territories
*314 Missouri	*606 Kentucky	819 Quebec
*315 New York	*607 New York	
*316 Kansas	*608 Wisconsin	*901 Tennessee
*317 Indiana	*609 New Jersey	902 Nova Scotia
*318 Louisiana	*612 Minnesota	902 Prince Edward Island
*319 Iowa	613 Ontario	*903 Mexico
	*614 Ohio	*904 Florida
401 Rhode Island	*615 Tennessee	*905 Mexico
*402 Nebraska	*616 Michigan	*906 Michigan
403 Alberta	*617 Massachusetts	*907 Alaska
403 Northwest Territories	*618 Illinois	*912 Georgia
403 Yukon	*619 California	*913 Kansas
*404 Georgia		*914 New York
405 Oklahoma	701 North Dakota	915 Texas
406 Montana	702 Nevada	*916 California
*408 California	703 Virginia	918 Oklahoma
*409 Texas	*704 North Carolina	*919 North Carolina
*412 Pennsylvania	705 Ontario	
*413 Massachusetts	*707 California	

CALLS AFTER HOURS

LBL attendant service is available 7:30 a.m. to 5:00 p.m. Monday through Friday, except holidays.

Local calls: See page 4 for direct dialing codes. Prefixes and access codes for the Greater Bay Area are on page 6.

Long distance calls: After-hours calls should be placed over the FTS (see page 13).

Personal Calls: For personal calls, use pay telephones listed on page 12. Late shift personnel should check with their department supervisor on procedures for placing personal toll calls in areas without pay telephones.

CALLS TO CANADA

Calls to Canada must be placed through the cities and FTS operator numbers listed below, provided the equivalent commercial toll rate between your telephone and the FTS operator city is \$1 or more for the first 3 minutes. Otherwise, the call should be over commercial facilities.

FTS Operator

Calls to	City	Telephone number	Switchboard hours (a.m.-p.m.)
416,705	Buffalo, NY	437-4411	8:00-5:00 e.t.
418,514,819	Burlington, VT	832-6501	8:00-5:00 e.t.
519	Detroit, MI	226-6000	8:00-5:00 e.t.
807	Duluth, MN	783-9692	8:00-4:30 c.t.
204	Fargo, ND	783-5771	8:00-5:00 c.t.
306,403	Helena, MT	585-5011	7:30-5:00 m.t.
506,709,902	Portland, ME	833-3131	8:00-5:00 e.t.
604	Seattle, WA	399-0111	7:30-5:00 p.t.
613	Syracuse, NY	950-5111	8:00-5:00 e.t.
519	Toledo, OH	979-6200	8:00-5:00 e.t.

Furnish the FTS operator your FTS telephone number. Be prepared to provide the commercial long-distance operator with the area code plus the 7-digit number you are calling, your area code plus your 7-digit commercial telephone number, and your toll credit card number or special billing number.

CALLS TO ALASKA, HAWAII, PUERTO RICO, AND THE VIRGIN ISLANDS

Official calls may be dialed direct to Alaska, Hawaii, Puerto Rico, and the Virgin Islands by dialing your FTS access code, the area code plus the 7-digit telephone number. For FTS information and assistance, use the FTS operator numbers listed below. *Switchboard hours are in local time of city.*

FTS Operator

Calls to	City	Telephone number	Switchboard hours (a.m.-p.m.)
ALASKA	Anchorage	(907) 271-5111	7:00-4:00
	Fairbanks	(907) 456-0200	7:00-4:00
	Juneau	(907) 586-6106	7:30-5:00
HAWAII	Honolulu	(808) 546-5111	6:00-4:30
PUERTO RICO & THE VIRGIN ISLANDS	San Juan	(809) 753-4343	7:30-5:00

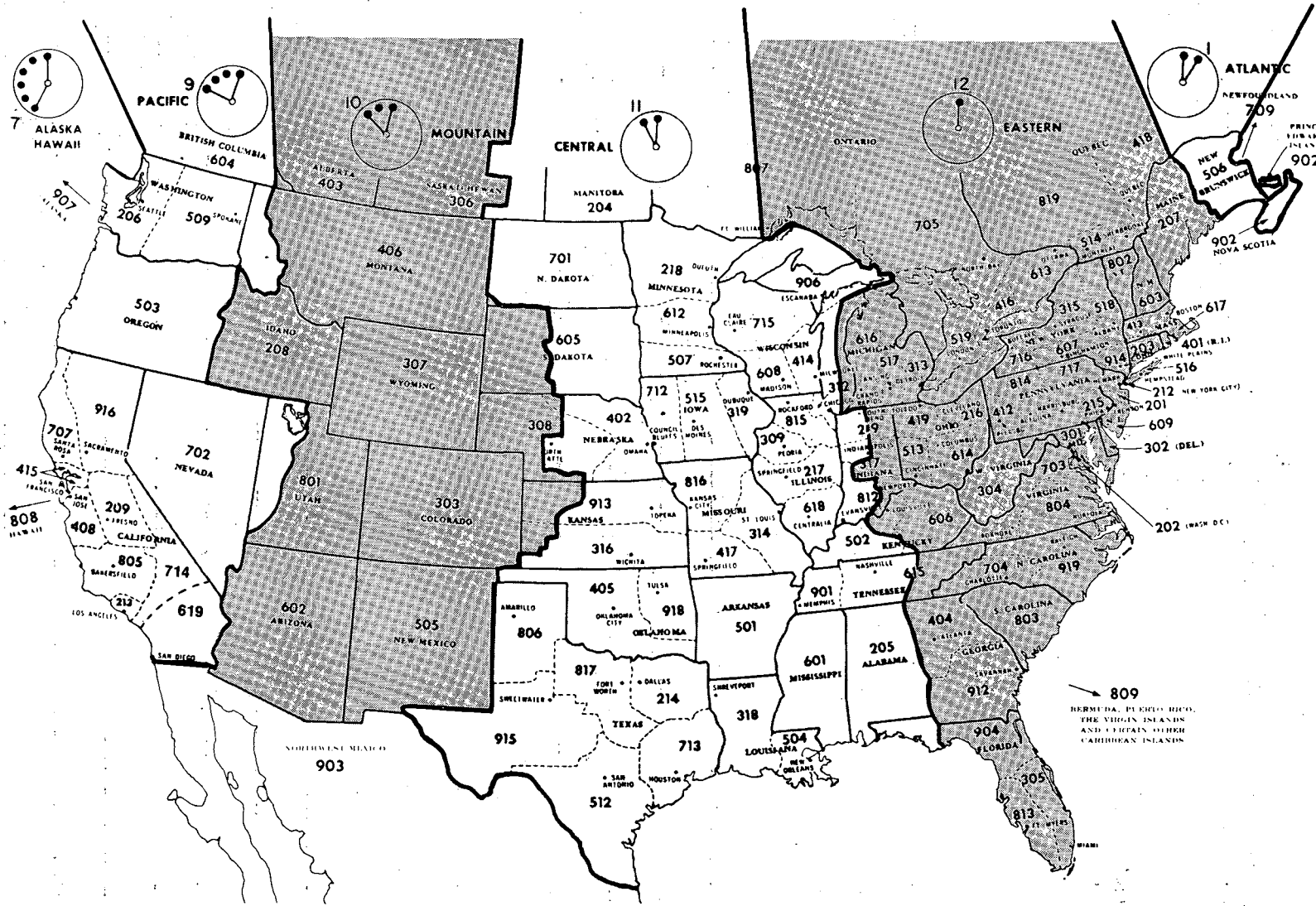

AREA CODES AND TIME ZONES

FTS ASSISTANCE OPERATORS AND OFF-NET POINTS

Note: (c) Indicates CENTREX switchboard. Operator completes all calls in that area.

Alabama

Anniston242-3110
 Anniston Army Depot221-9210
 Auburn242-3110
 Soil Conservation Svc.....534-4549
 Birmingham (c)242-3110
 Federal Reserve Bank228-9141
 VA Medical Ctr.534-6581
 Dothan242-3110
 Florence
 SSA only871-1381
 Ft. McClellan538-3841
 Huntsville
 NASA-MSFC872-2121
 Redstone Arsenal876-2151
 U.S. Army Engr. Div873-5150
 Mobile242-3110
 Montgomery242-3110
 Eastern Environmental
 Radiation Facility.....534-7615
 VA Medical Ctr.228-4670
 Muscle Shoals
 TVA only872-8601
 Talladega
 Fed. Correctional Institute222-1011
 Tuscaloosa242-3110
 VA Medical Ctr.228-2760
 Tuskegee
 VA Medical Ctr. only534-0550
 To call other cities
 for assistance242-3110

Arizona

Flagstaff556-9000
 Fort Defiance-DOI/BIA only479-7011
 Fort Huachuca
 Army Electronics only761-2151
 Nogales556-9000
 Phoenix (c)556-9000
 PHS Indian Medical Ctr.762-1200
 VA Medical Ctr.764-7000
 Prescott556-9000
 VA Medical Ctr. only762-7800
 Sells556-9000
 Tuba city
 Indian Health Ctr. only762-3592
 Tucson556-9000
 Aura764-5511
 Nat'l Radio Astronomy Obser.762-6103
 VA Medical Ctr.765-6011
 Window Rock
 DOI/BIA only479-5011
 Indian Health Ctr. only572-8011

Yuma.....556-9000
 US Army Proving Grd only.....765-2151
 To call comm. nos. within area code
 602 dial FTS access code + 602
 + 7-digit comm. tel. no.
 To call other cities
 for assistance556-9000

Arkansas

Fayetteville
 VA Medical Ctr. only.....740-0011
 To call commercial nos.....740-5011
 Fort Smith.....740-5011
 Hot Springs
 Forest Serv. only740-8011
 Jefferson (NCTR only)542-4611
 Jonesboro.....740-5011
 Little Rock (c).....740-5011
 VA Medical Ctr.....740-2361
 Pine Bluff
 U.S. Army Arsenal only.....740-5892
 Russellville
 Forest Service only.....740-7701
 Texarkana
 To call commercial nos.....729-4011
 To call other cities
 for assistance740-5011

California

Bakersfield.....798-2000
 Barstow (NASA only)996-0641
 Bell798-2000
 Berkeley.....556-9000
 DOE, Lawrence
 Berkeley Lab451-4000
 Boron
 Fed. Prison Camp only791-1161
 Burlingame
 Bu. of Prisons only.....461-9263
 Camp Pendleton
 USMC only892-0111
 Canoga Park
 DOE only983-3111
 NASA only984-4000
 Downey (NASA only)985-2111
 East Mesa Test Site.....891-2461
 Edwards AFB
 NASA only961-3311

El Centro798-2000
 Fremont (FAA-ARTCC) only.....449-6200
 Fresno.....556-9000
 IRS.....461-6111
 VA Medical Ctr.....466-9941
 (After hours call)466-9273
 Goleta (Forest Serv. only).....960-7578
 Hawthorne798-2000
 Hollywood798-2000
 Huntington Beach
 NASA only960-3411
 Inglewood798-2000
 Laguna Niguel798-2000
 La Jolla
 Nat'l Marine
 Fisheries Svc893-6820
 VA Medical Ctr.....897-3100
 Livermore
 Doe Lawrence
 Livermore Lab.....532-1100
 Sandia Corp.....532-7011
 VA Medical Ctr.....467-6560
 Loma Linda
 VA Medical Ctr. only785-2811
 Lompoc
 Federal Correction Inst.....960-6261
 NASA (KSC Western
 Launch Ops)785-3024
 NASA (SLC-2)986-9884
 Vandenberg AFB986-1611
 Long Beach
 U.S. Coast Guard.....984-9311
 VA Medical Ctr.....966-2313
 Los Angeles (c).....798-2000
 Federal Reserve Bank799-6312
 VA Medical Ctr. (West LA).....794-3711
 Martinez
 VA Medical Ctr. only450-0800
 Menlo Park
 Geological Survey.....467-3011
 VA Medical Center449-5000
 Mountain View
 NASA (Ames Research).....448-5000
 Oakland556-9000
 Dept. of Energy536-7933
 Fed. Home Loan Bank.....450-1700
 Palm Springs.....556-9000
 Palo Alto
 DOE (SLAC).....461-9300
 VA Medical Ctr.....449-5000
 Pasadena
 NASA (Jet Prop. Lab.)
 (Oak Grove)792-4321
 USDA Forest Service799-0050

FTS ASSISTANCE OPERATORS AND OFF-NET POINTS (cont'd)

California (cont'd) — District of Columbia

Note: (c) Indicates CENTREX switchboard. Operator completes all calls in that area.

NASA (Jet Prop. Lab.)
(Foothill/Northhill).....961-9000

Petaluma
U.S. Coast Guard only.....623-7211

Pleasanton
Bu. of Prisons only.....461-9255

Port Hueneme
(U.S. Navy only).....799-4711

Redding.....556-9000
Water & Power Resources.....450-5654

Richmond
Social Security Admin.469-5000

Riverside.....798-2000
March AFB.....797-1110

Sacramento.....556-9000
U.S. Army Depot.....461-9310

Salinas.....556-9000

San Bernardino.....798-2000
Norton AFB.....969-1001

San Bruno.....556-9000
Navy Eng. Command.....448-7000

San Diego.....798-2000
11th Naval District.....894-3022
Metro. Correctional Ctr.....891-4311
U.S. Naval Ocean
Systems Ctr.....890-6011
U.S. Naval Station.....897-2011
U.S. Naval Training Ctr.....893-4011

San Dimas
Forest Service only.....793-8011

San Francisco (c).....556-9000
Fed. Home Loan Bank Board.....448-1001
Fed. Reserve Bank.....469-2000
S.F. Intn'l Airport.....556-9000
VA Medical Ctr.....470-2000

San Jose.....556-9000

San Pedro.....798-2000
Federal Correction Inst.....791-1261

Santa Ana.....798-2000

Santa Barbara.....798-2000

Santa Rosa.....556-9000

San Ysidro.....798-2000

Sepulveda
VA Medical Ctr. only.....960-9011

South San Francisco
U.S.C.G. Air Station only.....466-2900

Stockton.....556-9000

Van Nuys.....798-2000

Walnut Creek
Nuclear Reg. Comm. only.....463-3700

West Los Angeles.....798-2000
VA Medical Ctr.....794-3711

Yosemite Nat'l Park Svc.....448-4000

To call comm. nos. within area codes
209, 213, 408, 415 707, 714, 805
& 916 dial FTS access code + area

code + 7-digit comm. tel. no.

Station users in area codes 213 & 415
follow local dialing instructions.

To call other cities for assistance within
area codes 213, 619, 714 & 805...798-2000
within area codes 209, 408, 415,
707 & 916.....556-9000

Colorado

Aurora
FAA only.....326-5000
Fitzsimmons
Army Med. Ctr.337-1101

Boulder.....320-3000
Nat'l Ctr. for
Atmospheric Research only.....322-5151

Colorado Springs.....327-0111

Commerce City
U.S. Army Rocky
Mtn. Arsenal.....330-1711

Denver (c).....327-0111
Federal Ctr.....234-3131
FEMA.....234-3131
Federal Youth Ctr.....327-2881
Minerals Mgmt. Svc.....326-3000
Nat'l Conf. of State
Legislatures.....322-1592
VA Medical Ctr.....322-3020

Durango
Water & Power Resources.....323-9221

Fort Collins.....327-0111
Forest & Range Exper.
Station.....323-1411
PHS Ctr. for Disease
Control.....330-6400
U.S. Fish & Wildlife Svc.....323-5100
Western Area Power
Admin.....330-7200

Fort Lyon
VA Medical Ctr. only.....323-8011

Golden
Dept. of Energy (SERI).....327-1000

Grand Junction.....327-0111
BLM/BOR.....323-0011
Dept. of Energy.....322-9621
VA Medical Ctr.....322-0031

Longmont
FAA-ARTCC only.....323-4100

Loveland
Western Area Power Admin.....330-7200

Montrose
Dept. of Energy only.....322-6200

Pueblo.....327-0111
DOT Test Center.....326-9111

Rio Grande Nat'l Forest.....234-2161

Rocky Flats

Dept. of Energy only.....320-7000

To call comm. nos. within area code
303 dial FTS access code + 303
+ 7-digit comm. tel. no.

To call other cities
for assistance.....327-0111

Connecticut

Bridgeport.....244-2000

Danbury
Fed. Correction Inst.....642-9471

Groton
Dept. of Energy only.....645-6064

Hartford (c).....244-2000

Meriden.....244-2000

Milford
Nat'l Marine Fisheries
Service Lab only.....642-5200

New Haven.....244-2000

Newington
VA Medical Ctr. only.....643-1631

New London.....244-2000
Coast Guard Academy.....642-8463
Naval Undersea Center.....645-4000
USN Submarine Base.....648-3011

Stamford.....644-9550

Waterbury.....244-2000

West Haven.....244-2000
VA Medical Ctr.....641-7811

Windsor
Dept. of Energy only.....644-7951

Windsor Locks.....244-2000

To call other cities
for assistance.....244-2000

Delaware

Dover.....487-6011

New Castle.....487-6011

Wilmington.....487-6011
VA Medical Ctr.....487-5291

To call comm. nos. within area
code 302 dial FTS access
code + 302 + 7-digit
comm. tel. no.

To call other cities
for assistance.....487-6011

District of Columbia

Washington
Agencies not listed below.....655-4000
Appalachian Regn'l. Comm.....377-2000

FTS ASSISTANCE OPERATORS AND OFF-NET POINTS (cont'd)

Note: (c) Indicates CENTREX switchboard. Operator completes all calls in that area.

Capitol, U.S.	225-3121
Including:	
House of Representatives	
U.S. Senate	
Commerce, Dept. of	377-2000
Maritime Admin.	377-2000
Courts, U.S. Admin. Ofc.	633-6000
Defense, DCA-NCS Ctr.	393-8702
Department of Defense	695-5110
Department of Energy	252-5000
Executive Offices	395-3000
Including:	
Council of Economic Advisors,	
Office of Management and Budget,	
Nat'l Aeronautics & Space Council,	
National Security Council,	
Trade Negotiations, Special	
Representative	
Export-Import Bank	566-2117
Federal Deposit Insur. Corp.	389-4377
Federal Energy Regulatory Comm.	357-5200
Federal Reserve Board	452-3000
Health & Human Services	
NIH (Bethesda, Md)	496-2131
St. Elizabeths Hospital	574-7474
Interdepartment Radio	
Advisory Committee	395-3000
Justice, Dept. of	633-2000
Library of Congress	287-5000
Nat'l Academy of Science	737-2000
Nat'l Bureau of Standards	921-1000
NASA Goddard Space Ctr.	344-7000
National Gallery of Art	737-6600
Naval Svc. Weapons	394-1712
New England Reg'n'l. Comm.	377-2000
Nuclear Regulatory Comm.	492-7000
OAS	381-8358
Pentagon	695-5110
Smithsonian Institution	357-1300
State Dept. Passport	382-8170
Supreme Court	252-3000
Treasury, Dept. of	566-2114
U.S. Postal Service	245-4000
Veterans Administration	389-2696
VA Medical Ctr.	921-8000
Walter Reed Army Hospital	695-5110
White House	456-1414
To call comm. within area code 202	
dial FTS access code	
+ 202 + 7-digit comm. tel. no.	
Washington D.C. open 5 days a	
week 8:00 am - 8:00 pm,	
closed holidays & weekends.	

Florida

Bay Pines	
VA Medical Ctr. only	826-4011
Cecil Field NASA only	947-3011
Cocoa Beach	
Cape Canaveral AFB only	824-1110
Kennedy Space Ctr. only	823-7110
Patrick AFB only	825-1110
To call commercial nos.	826-2211
Eglin AFB	949-1110
Ft. Lauderdale	350-5011
U.S. Navy	820-1289
Ft. Myers	
VA Medical Ctr. only	820-9336
Gainesville	242-3110
USDA Entomology Rsch.	947-7011
VA Medical Ctr.	947-6800
Gulf Breeze (EPA only)	686-9011
Jacksonville	242-3110
Federal Reserve Bank	947-4401
Naval Air Station	965-2011
Key West	
Naval Air Station only	350-6888
Lake City	
VA Medical Ctr. only	947-9400
McDill AFB only	822-1110
Miami (c)	350-5011
Drug Enforcement Agency	820-4870
HUD	350-6000
NOAA & SE Fisheries Ctr.	350-1011
VA Medical Ctr.	350-3111
Orlando	826-2211
Naval Training Ctr.	848-4111
Naval Research Lab.	820-6248
Pennsacola	242-3110
Naval Air Station	948-0111
St. Petersburg	826-2211
Dept. of Energy	350-8691
USCG (International Airport)	821-6110
Tallahassee	242-3110
Tampa (c)	826-2211
VA Medical Ctr.	826-6011
West Palm Beach	350-5011
To call comm. nos. within area code	
904 dial FTS access code + 904	
+ 7-digit comm. tel. no.	
To call other cities for assistance	
within area codes	
305 & 813	826-2211
within area code 904	242-3110

Georgia

Albany	242-3110
Athens	242-3110

Atlanta (c)	242-3110
Ctr. for Disease Control	236-3212
FAA-ARTCC	249-1011
Federal Reserve Bank	231-8500
Nuclear Regulatory Comm.	242-4503
U.S. Penitentiary	242-3803
VA Medical Ctr.	243-1171
Augusta	
VA Medical Ctr. only	251-2100
Brunswick	
Federal Law Enforcement	
Training Ctr. only	230-2011
Chamblee (IRS only)	232-2141
Columbus	242-3110
Dublin	
VA Medical Ctr. only	259-0011
Ft. Gillem	236-5006
Ft. McPherson	256-3113
Ft. Stewart	964-4211
Kings Bay	
Submarine Support Base	970-2001
Macon	242-3110
CSC Data Processing Ctr.	263-8011
Rome	242-3110
Savannah	242-3110
Thomasville (FEMA only)	281-1761
Warner Robins AFB	286-0111
To call comm. nos. within area codes	
404 & 912 dial FTS access code +	
area code + 7-digit comm. tel. no.	
To call other cities	
for assistance	242-3110

Idaho

Boise	423-4111
State Capitol	554-3275
VA Medical Ctr.	554-7011
Burley	423-4111
Coeur D'Alene	422-9561
Idaho Falls	423-4111
Dept. of Energy (Scoville)	583-0111
Lewiston	
To call commercial nos.	442-5500
Pocatello	423-4111
Twin Falls	423-4111
To call other cities	
for assistance	423-4111

Illinois

Alton	277-9200
Batavia (DOE only)	370-3000
Carbondale	955-4200

FTS ASSISTANCE OPERATORS AND OFF-NET POINTS (cont'd)

Illinois (cont'd) — Kentucky

Note: (c) Indicates CENTREX switchboard. Operator completes all calls in that area.

Champaign.....	955-4200
Corps of Engineers.....	958-7011
Chicago.....	886-8000
Dept. of Energy (Argonne).....	972-2000
Fed. Agencies O'Hare.....	353-4401
FAA-ARTCC (Aurora).....	388-9061
FAA (Des Plaines).....	384-7500
FAA (Midway Airport).....	380-1164
FEMA.....	353-1500
Fed. Home Loan Bank Bd.....	384-5849
Federal Reserve.....	380-2320
Fermi Lab.....	370-3000
Railroad Retirement Bd.....	387-4500
U.S. Courts.....	387-5555
VA Medical Ctr. Rsch.....	384-8600
VA Medical Ctr. W. Side.....	388-2000
VA Med. Ctr. N. Chicago.....	370-2900
Danville.....	
VA Medical Ctr. only.....	951-9123
Decatur.....	955-4200
East St. Louis.....	955-4200
Glen Ellyn.....	
Nuclear Reg. Comm. only.....	384-2500
Hines.....	
VA DATA Processing Ctr.....	387-6604
VA Marketing Ctr. only.....	387-3700
VA Medical Ctr.....	387-6782
VA Supply Depot only.....	387-6800
Homewood.....	
Fed. Hiway Admin.....	370-9300
Joliet.....	886-9000
Kankakee.....	886-9000
Marion.....	
U.S. Penitentiary only.....	271-0306
VA Medical Ctr. only.....	276-0011
Peoria.....	886-9000
USDA N. Reg. Res. Lab.....	360-4011
Quincy.....	955-4200
Rockford.....	886-9000
Rock Island.....	886-9000
Corps of Engineers.....	386-6011
Rock Island Arsenal.....	367-6001
To call comm. nos. within area codes 217, 309, 312, 618 & 815 dial FTS access code + area code + 7-digit comm. tel. no.	
To call other cities for assistance.....	886-9000

Indiana

Bloomington.....	370-5500
Columbus.....	370-5500
Crane Naval Weapons Support Ctr.....	336-2511
Evansville.....	335-6771
Fort Wayne.....	370-5500
VA Med. Ctr.....	333-5300

Gary.....	370-5500
Hammond.....	370-5500
Indianapolis (c).....	370-5500
Ft. Benjamin Harrison.....	335-3000
U.S. Navy Avionics Ctr.....	338-3471
VA Med. Ctr.....	332-2701
Jeffersonville.....	370-5500
Army & Airforce Exchange Svc. (Charlestown).....	352-1610
Madison.....	
Jefferson Proving Ground.....	355-4519
Marion.....	370-5500
VA Med. Ctr.....	335-9011
Muncie.....	370-5500
New Albany.....	370-5500
Notre Dame.....	370-5400
Porter.....	
National Park Service.....	370-5400
South Bend.....	370-5500
Defense Logistics.....	333-8100
Federal Aviation.....	332-8430
Terre Haute.....	370-5500
U.S. Penitentiary.....	331-8120
To call comm. nos. within area codes 219, 317 & 812 dial FTS access code + area code + 7-digit comm. tel. no.	
To call other cities for assistance.....	370-5500

Iowa

Ames.....	758-7212
Iowa State Univ. only.....	865-4111
USDA (NADC only).....	862-8111
Burlington.....	758-7212
Cedar Rapids.....	758-7212
Council Bluffs.....	758-7212
Davenport.....	758-7212
Des Moines.....	758-7212
VA Medical Ctr.....	862-5173
Dubuque.....	758-7212
Fort Dodge.....	758-7212
Iowa City.....	758-7212
VA Medical Ctr.....	863-6011
Knoxville.....	
VA Medical Ctr. only.....	862-9424
Mason City.....	758-7212
Ottumwa.....	758-7212
Sioux City.....	758-7212
Waterloo.....	758-7212
West Branch.....	
H. Hoover Library only.....	863-6373
To call comm. nos. within area codes 319, 515 & 712 dial FTS access code	

+ area code + 7-digit comm. tel. no.
To call other cities
for assistance..... 758-7212

Kansas

Abilene.....	
Eisenhower Library only.....	752-2580
Dodge City.....	758-7212
Hutchinson.....	758-7212
Kansas City.....	758-7212
Lawrence.....	758-7212
DOI - Haskell Jr. College.....	752-2201
Leavenworth.....	
Federal Prisons only.....	758-5901
Fort Leavenworth.....	753-4028
VA Medical Ctr.....	752-0000
Manhattan.....	758-7212
USDA ARS Grain Market.....	752-4292
Olathe.....	
FAA-ARTCC only.....	753-1250
Salina.....	758-7212
Topeka.....	758-7212
VA Medical Ctr.....	752-5326
Wichita.....	758-7212
VA Medical Ctr.....	752-3221
To call comm. nos. within area codes 316 & 913 dial FTS access code + area code + 7-digit comm. tel. no.	
To call other cities for assistance.....	758-7212

Kentucky

Fort Campbell.....	356-6131
Fort Knox.....	354-1181
Fort Thomas.....	
VA Medical Ctr. only.....	773-0225
Lexington.....	242-3110
Blue Grass Army Depot.....	355-2833
Federal Correction Inst.....	355-2581
HHS NIDA Addiction Rsch. Ctr.....	355-2581
VA Medical Ctr.....	352-4000
Louisville.....	242-3110
Federal Reserve Bank.....	352-9000
US Naval Ordnance Depot.....	355-5011
VA Medical Center.....	355-9401
Owensboro.....	242-3110
Paducah.....	242-3110
Dept. of Energy.....	355-6311
TVA.....	352-7363
Winchester.....	
Forest Service only.....	355-2671
To call other cities	

FTS ASSISTANCE OPERATORS AND OFF-NET POINTS (cont'd)

Note: (c) Indicates CENTREX switchboard. Operator completes all calls in that area.

for assistance242-3110

Louisiana

Alexandria493-5011
 VA Medical Ctr.497-0251
 Baton Rouge493-5011
 Carville
 PHS Hospital only687-0205
 Fort Polk495-2911
 Lafayette493-5011
 Lake Charles493-5011
 Metairie
 Dept. of Energy SPRO686-4200
 Michoud
 NASA685-3311
 USDA Nat'l Finance Ctr.680-5555
 Monroe493-5011
 New Orleans (c)493-5011
 Federal Reserve Bank680-8011
 Interior, Dept. of680-9011
 Naval Air Station680-3011
 Nav. Sup. Act. E. Bank686-5011
 Nav. Sup. Act. W. Bank686-2011
 VA Medical Center682-5811
 Shreveport (c)493-5011
 Barksdale AFB493-2252
 VA Medical Ctr.493-6411
 Slidell
 Computation Facility685-3311
 To call other cities
 for assistance493-5011

Maine

Augusta833-3131
 State Capitol868-1110
 Bangor833-3131
 Kittery
 Portsmouth Naval Shipyard833-1000
 Portland (c)833-3131
 Togus
 VA Med. Ctr. only833-5411
 To call other cities
 for assistance833-3131

Maryland

Aberdeen Proving Ground939-5201
 Edgewood Area only932-0011
 Annapolis
 U.S. Naval Academy only930-0111
 Baltimore (c)922-3311
 Coast Guard922-6229
 Johns Hopkins Hospital935-5000

Johns Hopkins University922-3311
 Social Security Admin.934-1212
 State Offices932-3010
 VA Med. Ctr.922-5261
 VA Med. Ctr. Ft. Howard922-2363
 Beltsville
 Agric. Rsch. Ctr. only655-4000
 Plant Industry Station655-4000
 To call commercial nos.
 dial FTS access code + 202 +
 7-digit comm. tel. no.
 Bethesda (See Dist. of Columbia)
 To call commercial nos.
 dial FTS access code + 202
 + 7-digit comm. tel. no.
 Emmitsburg
 National Fire Academy652-6771
 Fort Detrick
 Frederick Cancer Rsch.935-7101
 Fort Meade938-6261
 Fort Ritchie650-5292
 Gaithersburg
 Bu. of Standards only921-1000
 To call commercial nos.
 dial FTS access code + 202
 + 7-digit comm. tel. no.
 Germantown (DOE)252-5000
 Greenbelt (NASA/Goddard)344-7000
 To call commercial nos.
 dial FTS access code + 202
 + 7-digit comm. tel. no.
 Hagerstown922-3311
 Hyattsville
 Agriculture only655-4000
 To call commercial nos.
 dial FTS access code + 202
 + 7-digit comm. tel. no.
 Laurel
 Patuxent Wildlife Rsch.937-7011
 To call commercial nos.
 dial FTS access code + 202
 + 7-digit comm. tel. no.
 Olney (FEMA only)652-5100
 To call commercial nos.
 dial FTS access code + 202
 + 7-digit comm. tel. no.
 Perry Point
 VA Medical Ctr. only922-0201
 Rockville
 HHS PHS FDA655-4000
 NOAA655-4000
 To call commercial nos.
 dial FTS access code + 202
 + 7-digit comm. tel. no.
 Scaggsville
 Johns Hopkins Physics Lab.920-3370
 Silver Spring (See Dist. of Columbia)
 To call commercial nos.
 dial FTS access code + 202

+ 7-digit comm. tel. no.
 Suitland (Census only)655-4000
 To call commercial nos.
 dial FTS access code + 202
 + 7-digit comm. tel. no.
 To call other cities
 for assistance922-3311

Massachusetts

Andover (IRS only)840-9331
 Bedford
 (VA Medical Ctr. only)840-0000
 Boston223-2100
 Fed. Res. Bank828-3000
 VA Med. Ctr. Jamaica Plain839-0900
 VA Med. Ctr. (W. Roxbury)837-5000
 Brockton
 VA Medical Ctr. only840-6500
 Burlington (FAA only)836-1000
 Cambridge
 Dept. of Transportation837-2000
 Harvard University830-5011
 Smithsonian AOB830-7000
 Dorchester
 J. F. Kennedy Library840-4500
 Gloucester
 Nat'l Marine Fisheries Svc.837-9600
 Lexington (EPA only)828-6700
 Lowell223-2100
 Nat'l Park Service828-1000
 Maynard (FEMA only)836-8381
 New Bedford840-7721
 Newton
 US Fish & Wildlife Svc.829-9262
 Northampton
 VA Medical Ctr. only836-0040
 Springfield223-2100
 Waltham223-2100
 Winchester
 HHS PHS NE RAD. Lab.839-8700
 Woods Hole
 Geological Survey only837-4155
 Nat'l Marine Fisheries
 Service only840-1011
 Worcester223-2100
 To call comm. nos. within area codes
 413 & 617 dial FTS access code +
 area code + 7-digit comm. tel. no.
 To call other cities
 for assistance223-2100

FTS ASSISTANCE OPERATORS AND OFF-NET POINTS (cont'd)

Note: (c) Indicates CENTREX switchboard. Operator completes all calls in that area.

Michigan

Ann Arbor	372-6105
Bu. of Sport Fisheries & Wildlife	378-1331
EPA	374-8230
VA Medical Ctr. only	374-5100
Battle Creek	372-6105
FEMA	372-6105
VA Med. Ctr. (Ft. Custer)	974-4600
Detroit (c)	372-6105
VA Med. Ctr. (Allen Park)	378-8000
East Lansing	372-6105
Escanaba	372-6105
Flint	378-5621
Grand Rapids (c)	372-2000
Iron Mountain VA Medical Ctr. only	360-3000
Jackson	372-6105
Kalamazoo	372-6105
Lansing	372-6105
Muskegon	372-6105
Saginaw	378-5621
VA Medical Ctr. only	374-2340
Warren Dept. of the Army only	973-5000
To call comm. nos. within area code 313 dial FTS access code + 313 + 7-digit comm. tel. no.	
To call other cities for assistance	372-6105

Minnesota

Bemidji PHS Indian Health Svc.	784-1701
Duluth	783-9692
Farmington FAA-ARTCC only	784-3370
Minneapolis-St. Paul	725-4242
Federal Reserve Bank	783-2345
U.S. Attorney	781-7430
U.S. Forest Service	784-0200
VA Med. Ctr. Ft. Snelling	784-6767
Rochester	725-4242
Sandstone Fed. Correctional Institute	781-7400
St. Cloud	725-4242
VA Medical Ctr.	783-8670
To call comm. nos. within area codes 218, 507 & 612 dial FTS access code + area code + 7-digit comm. tel. no.	

Mississippi

Bay St. Louis NASA only	494-2211
Biloxi VA Medical Ctr. only	499-5540
Gulfport VA Medical Ctr. only	499-2972
Hattiesburg	242-3110
Jackson	242-3110
VA Medical Ctr. only	542-1110
Stoneville Dept. of Agriculture only	497-2110
Vicksburg Corps of Engineers Lower Miss. Valley Div.	542-5011
Waterways Expmt. Station	542-3111
To call comm. nos. within area code 601 dial FTS access code + 601 + 7-digit comm. tel. no.	
To call other cities for assistance	242-3110

Missouri

Columbia	758-7212
VA Medical Ctr.	276-6020
Fort Leonard Wood	270-0131
Independence Truman Library only	750-1400
Jefferson City	758-7212
Joplin	758-7212
Kansas City (c)	758-7212
Bu. of Prisons	752-1360
FEMA	758-5887
Dept. of Energy	750-3900
VA Medical Ctr.	754-1700
Popular Bluff	758-7212
VA Medical Ctr.	276-8011
Rolla	758-7212
Geological Survey only	277-0811
St. Joseph	758-7212
St. Louis (c)	758-7212
Dept. of Defense	273-1000
Federal Reserve Bank	277-8444
National Record Ctr.	273-1000
VA Medical Ctr. — Cochran	276-4100
VA Med. Center — Jeff Bks.	276-7100
Springfield	758-7212
Med. Ctr. Fed. Prisons	754-2751
To call comm. nos. within area codes 417 & 816 dial FTS access code + area code + 7-digit comm. tel. no.	
To call other cities for assistance	758-7212

Montana

Beaverhead Nat'l Forest	585-3262
Billings (c)	585-6011
Bitterroot Nat'l Forest only	585-3962
Bozeman	585-5011
Butte	585-5011
Bu of Land Mgmt.	585-8059
Dept. of Energy/CDIF	587-7100
Flat Head Nat'l Forest	585-3504
Great Falls	585-5011
Hardin To call commercial nos.	585-6011
Helena (c)	585-5011
Federal Reserve Bank	585-5361
State Capitol	587-2511
VA Med. Ctr. Ft. Harrison	585-7410
Miles City VA Medical Ctr. only	585-9022
To call commercial nos.	585-5011
Missoula (c)	585-3011
To call other cities for assistance	585-5011

Nebraska

Grand Island	758-7212
VA Medical Ctr.	864-2660
Lincoln	758-7212
State Capitol	541-2311
Univ. of Nebraska	622-7211
VA Medical Ctr. only	541-6011
Omaha (c)	758-7212
Offutt AFB	866-1110
VA Medical Center	864-0011
To call other cities for assistance	758-7212

Nevada

Boulder City Water & Power Resources	598-7161
Hawthorne U.S. Army	470-7171
Las Vegas	598-6011
Dept. of Energy	598-3333
EPA	545-2100
VA Out-patient Clinic	595-7373
Mercury	598-3333
Mercury Lab Site	546-0310
Reno	598-6011
HUD	470-2100
VA Out-patient Clinic	595-7000
To call other cities for assistance	598-6011

FTS ASSISTANCE OPERATORS AND OFF-NET POINTS (cont'd)

Note: (c) Indicates CENTREX switchboard. Operator completes all calls in that area.

New Hampshire

Concord.....	834-7011
State House.....	842-1110
Hanover	
Cold Region Rsch & Eng Lab.....	836-4100
Laconia.....	834-7011
Manchester (c).....	834-7011
VA Medical Ctr.....	834-9011
Nashua.....	834-6171
Pease AFB.....	829-1101
Portsmouth.....	834-0011
To call other cities for assistance.....	834-7011

New Jersey

Atlantic City.....	483-2000
Bayonne	
U.S. Army only.....	339-5111
Camden (c).....	483-2000
Cape May	
U.S. Coast Guard only.....	346-9051
East Orange	
VA Medical Ctr. only.....	342-1000
Fort Dix Army Base.....	484-1011
Hoboken.....	201 792-2700*
Lyons	
(VA Medical Ctr. only).....	340-0180
Metuchen	
EPA only.....	340-6600
Newark (c).....	341-3000
New Brunswick.....	341-3000
Paterson.....	342-9500
Pleasantville	
FAA Technical Ctr. only.....	346-0200
Princeton.....	609 924-4400*
Plasma Physics Lab. only.....	340-2000
Robinsville	
Food & Nutrition Service.....	348-5000
Sandy Hook	
NOAA-NMFS Northeast Ctr.....	342-8200
Somerville	
USPS & VA Depot only.....	340-9720
Trenton (c).....	483-2000
Naval Air Propulsion Ctr.....	346-5600
Wildwood (USCG EECEN).....	346-7289
To call comm. nos. within area code 201 dial FTS access code + 201 + 7-digit comm. tel. no.	
To call other cities for assistance.....	
within area code 201.....	341-3000
within area code 609.....	483-2000

New Mexico

Albuquerque (c).....	474-5511
DOE (Operations).....	844-0011
FAA-ARTCC.....	476-0511
Kirtland AFB.....	844-0011
VA Medical Ctr.....	572-9541
Datil	
Nat'l Radio Astronomy Observatory only.....	476-8011
Farmington.....	474-5511
Gallup	
Bu. of Indian Affairs.....	571-9501
Indian Health Hospital.....	571-1011
Las Cruces.....	474-5511
NASA only.....	572-5011
Los Alamos	
Dept. of Energy only.....	843-5061
Roswell.....	474-5511
Santa Fe.....	474-5511
PHS Indian Hospital.....	476-7000
Socorro	
Nat'l Radio Astronomy Observatory only.....	474-3647
Sunspot	
Sacramento Peak Observatory.....	571-0200
White Sands	
NASA only.....	572-5011
Army Missile Range.....	898-1171
To call other cities for assistance.....	474-5511

New York

Albany (c).....	562-4411
VA Medical Ctr.....	563-9311
Auburn.....	950-5111
Batavia	
VA Medical Ctr. only.....	473-9500
Bath	
VA Medical Ctr. only.....	882-1111
Binghamton (c).....	882-2611
Brookhaven (IRS Ctr. only).....	663-6759
Brooklyn (c) Cadman Plaza.....	264-3311
3rd Ave. & 29th Sts.....	264-3311
VA Med. Ctr. — Poly Place.....	265-6600
Buffalo (c).....	437-4411
Corps of Engineers.....	473-2454
HUD.....	437-5755
VA Medical Center.....	432-2011
Canadaigua	
VA Medical Ctr. only.....	952-9000
Castle Point	
VA Medical Ctr. only.....	882-5000
Elmira.....	882-2611

Floyd Bennett Field	
National Park Service.....	264-3311
Fort Drum.....	953-3220
Fort Hamilton.....	649-4101
Garden City	
FAA only.....	664-2800
Ithaca.....	882-2611
Jamestown.....	437-4411
Kings Point	
Merchant Marine Academy.....	663-8200
Kingston.....	264-3311
Massena	
St. Lawrence Seaway.....	953-0011
To call commercial nos.....	264-3311
Medina	
Iriquois Job Corps Ctr.....	473-0300
Montrose	
VA Medical Ctr. only.....	887-2011
To call commercial nos.....	264-3311
Newburgh.....	264-3311
New York City (c).....	264-3311
Fed. Detention Hqs.....	662-9130
FEMA.....	264-8980
Fed. Home Loan Bank Bd.....	649-2000
Fed. Reserve Bank.....	659-5000
JFK Airport.....	264-3311
NASA (Goddard Inst.).....	664-5500
PHS Hospital (Staten Is.).....	660-2010
SSA Payment Ctr.....	669-3630
U.S. Customs Service.....	668-5550
U.S. Mission to U.N.....	656-4524
VA Med. Ctr. 1st & 24th St.....	660-9500
VA Med. Ctr. (Bronx).....	663-1100
Northport	
VA Med. Ctr. only.....	663-2000
Niagra Falls.....	437-4411
Ogdensburg.....	950-5111
Olean.....	437-4411
Plum Island	
DOA — Animal Disease Ctr.....	649-9500
Poughkeepsie.....	264-3311
Rochester (c).....	437-4411
Romulus	
Seneca Army Depot only.....	953-3201
Schenectady (Scotia).....	562-4411
Dept. of Energy (Kaplan).....	563-6611
Syracuse (c).....	950-5111
Hancock Field AFB.....	953-5011
VA Medical Ctr.....	953-7000
Upton	
Brookhaven Nat'l Lab.....	666-2123
Utica.....	264-3311
Watertown.....	950-5111
Watervliet	
U.S. Army Arsenal only.....	568-5111
West Milton	

FTS ASSISTANCE OPERATORS AND OFF-NET POINTS (cont'd)

Note: (c) Indicates CENTREX switchboard. Operator completes all calls in that area.

Dept. of Energy only 563-1371
 White Plains 264-3311
 Yonkers 664-9221
 To call comm. nos. within area codes
 212, 315, 516, 518, 607, 716 & 914
 dial FTS access code + area code +
 7-digit comm. tel. no.
 To call other cities for assistance
 within area codes 212, 315, 516
 607 & 914 264-3311
 within area code 518 562-4411
 within area code 716 437-4411

North Carolina

Asheville 242-3110
 VA Medical Ctr. 672-5011
 Camp Lejeune
 Marine Corps Base only 676-1113
 Charlotte 242-3110
 Durham Rsch. Triangle Park 242-3110
 VA Medical Ctr. 629-6011
 Elizabeth City
 U.S. Coast Guard only 931-0011
 Fayetteville 242-3110
 VA Medical Ctr. 670-1000
 Fort Bragg 675-0011
 Greensboro 242-3110
 Greenville 242-3110
 Manteo
 National Park Svc. only 827-3000
 Raleigh 242-3110
 Research Triangle Park (c) 242-3110
 Army Research Opc. 629-3890
 Salisbury
 VA Medical Ctr. only 672-9000
 Wilmington 242-3110
 Winston-Salem 242-3110
 To call comm. nos. within area codes
 704 & 919 dial FTS access code +
 area code + 7-digit comm. tel. no.
 To call other cities
 for assistance 242-3110

North Dakota

Bismarck 783-4011
 Fargo 783-5771
 VA Medical Ctr. 783-3241
 Grand Forks 783-5771
 Dept. of Energy only 783-0100
 Jamestown
 Northern Prairie Wildlife
 Research Ctr. only 783-6152
 To call other cities

for assistance 783-5771

Ohio

Akron 293-3188
 Ashtabula (Dept. of Energy) 292-2000
 Brecksville (VA Med. Ctr.) 294-0030
 Canton 293-3188
 Chillicothe 943-2400
 VA Medical Ctr. 943-8111
 Cincinnati (c) 684-2200
 Federal Reserve Bank 774-0011
 VA Medical Ctr. 773-4596
 Cleveland 293-3188
 Federal Reserve Bank 293-8000
 NASA, Lewis Rsch. Ctr. 294-6000
 VA Med. Ctr. (Wade Park) 294-7800
 Columbus 293-3188
 Battelle Memorial Inst. 976-6424
 Dayton 943-2400
 VA Medical Ctr. 774-2611
 Fernald
 Dept. of Energy only 774-8151
 Lima 979-6200
 Miamisburg
 Dept. of Energy only 774-4020
 Oberlin
 FAA-ARTCC only 292-8011
 Portsmouth
 Dept. of Energy only 975-0111
 Sandusky 293-3188
 NASA Plumbrook Station 627-1123
 Springfield 293-3188
 Warren 293-3188
 Youngstown 293-3188
 Zanesville 293-3188
 To call comm. nos. within area
 codes 216, 419, 513, & 614
 dial FTS access code + area
 code + 7-digit comm. tel. no.
 To call other cities
 for assistance 293-3188

Oklahoma

Ada
 EPA — Kerr Water Rsch. 743-2011
 PHS Indian Hospital 736-5522
 To call commercial nos. 736-4011
 Anadarko
 Bu. Indian Affairs only 743-7011
 Bartlesville
 Dept. of Energy only 745-4400
 Claremore
 PHS Indian Hospital only 745-2011

Fort Sill 744-8111
 Lawton 736-4011
 PHS Indian Hospital only 743-6011
 McAlester
 U.S. Army Ammo Plant 731-3145
 Muskogee 736-4011
 VA Medical Ctr. 745-3011
 Oklahoma City (c) 736-4011
 FAA 749-2011
 Fed. Reformatory El Reno 743-1501
 Tinker AFB 742-1111
 VA Medical Ctr. 743-3011
 Stillwater 736-4011
 Shawnee
 BIA — Shawnee Agency 736-4321
 Talihina
 PHS Indian Hospital only 736-2172
 Tulsa (c) 736-4011
 To call other cities
 for assistance 736-4011

Oregon

Albany 423-4111
 Astoria
 U.S. Coast Guard only 420-9272
 Baker 421-6391
 Bend 422-6922
 Coos Bay
 Bu. of Land Mgmt. only 422-9200
 U.S. Coast Guard only 429-9210
 Corvallis 423-4111
 Eugene 423-4111
 Klamath Falls 423-4111
 Medford 423-4111
 Pendleton 420-3811
 Portland 423-4111
 Federal Reserve Bank 421-5985
 VA Medical Ctr. 424-2670
 Redmond
 Forest Service only 422-8000
 Roseburg 423-4111
 VA Medical Ctr. 422-4411
 Salem 423-4111
 BIA Chenawa Indian School 421-9511
 Warm Springs
 Bu. Indian Affairs only 420-1011
 White City
 VA Domiciliary only 424-3796
 To call comm. nos. within area code
 503 dial FTS access code +
 7-digit comm. tel. no.
 To call other cities
 for assistance 423-4111

FTS ASSISTANCE OPERATORS AND OFF-NET POINTS (cont'd)

Note: (c) Indicates CENTREX switchboard. Operator completes all calls in that area.

Pennsylvania

Allentown.....	597-3311
Altoona.....	597-3311
VA Medical Ctr.....	727-7164
Broomall.....	597-3311
Bruceton	
Bu. of Mines, MESA &	
Dept. of Energy.....	723-6400
Butler	
VA Medical Ctr. only.....	721-4781
Chambersburg	
Letterkenny Army Depot.....	591-3810
Coatesville	
VA Medical Ctr.....	489-7711
Erie.....	597-3311
VA Medical Ctr.....	721-2351
Ft. Indian Tow Gap.....	591-3820
Gettysburg	
FCC only.....	933-1269
Harrisburg.....	597-3311
Johnstown.....	597-3311
King of Prussia	
Nuclear Reg. Commission.....	488-1000
Lebanon	
VA Medical Ctr. only.....	592-4621
Lewisburg	
U.S. Penitentiary only.....	591-3800
Mechanicsburg	
Naval Supply Depot only.....	594-4011
New Cumberland	
Army Supply Depot only.....	589-6011
Philadelphia (c).....	597-3311
FAA.....	487-4100
USDA-E Reg. Rsch. Ctr.....	489-6400
VA Medical Ctr.....	481-5400
Fed. Res. Bank.....	486-6000
Pittsburgh.....	597-3311
Bu. of Mines & MESA.....	721-8500
Dept. of Energy W. Mifflin.....	721-5000
DOE Technology Ctr.....	723-6000
Fed. Home Loan Bank Bd.....	723-3400
Federal Reserve Bank.....	723-7800
VA Med. Ctr. — Leech Farm.....	726-4900
VA Medical Ctr. — Univ. Dr.....	726-3000
Westinghouse.....	721-3723
Reading.....	597-3311
Tobyhanna	
Army Depot only.....	590-7000
Wilkes Barre.....	597-3311
VA Medical Ctr.....	592-7521
To call comm. nos. within area	
code 215, 412, 717 & 814	
dial FTS access code + area	
code + 7-digit comm. tel. no.	
To call other cities	
for assistance.....	597-3311

Rhode Island

Narragansett (EPA only).....	838-4843
Newport.....	223-2100
Providence.....	223-2100
VA Medical Ctr.....	838-3483
West Kingston (EPA only).....	838-4371
To call other cities	
for assistance.....	223-2100

South Carolina

Aiken.....	242-3110
Charleston.....	242-3110
Naval Base.....	679-2000
VA Medical Ctr.....	677-7011
Columbia (c).....	242-3110
VA Medical Ctr. only.....	677-6011
Florence.....	242-3110
Fort Jackson.....	678-7511
Greenville.....	242-3110
Savannah River Plant	
Dept. of Energy only.....	239-6211
Spartanburg.....	242-3110
To call other cities	
for assistance.....	242-3110

South Dakota

Aberdeen.....	782-7000
Ft. Meade	
VA Medical Ctr. only.....	782-6000
Garretson	
Geological Survey EROS.....	784-7511
To call commercial nos.....	782-4980
Huron.....	782-2651
Pierre.....	782-7000
Rapid City.....	782-7000
PHS Indian Hospital.....	782-9100
Sioux Falls.....	782-4980
VA Medical Ctr.....	782-3690
Watertown	
Western Area	
Power Admin.....	782-8090
To call other cities	
for assistance.....	782-7000

Tennessee

Chattanooga.....	242-3110
Tennessee Valley Auth.....	858-0011
Cherokee National Forest.....	856-9700
Columbia.....	242-3110
Jackson.....	242-3110

Tennessee Valley Auth. Div.	
of Power Utilization.....	222-3772
Power Construction Ofc.....	222-3748
Johnson City.....	242-3110
VA Medical Ctr.....	854-7341
Kingsport.....	242-3110
Knoxville.....	242-3110
Tennessee Valley Auth.....	856-2101
Memphis.....	242-3110
IRS Service Center.....	228-5432
VA Medical Ctr.....	222-5110
Mountain Home	
VA Medical Ctr. only.....	854-7341
Murfreesboro	
VA Medical Ctr. only.....	852-3000
Nashville.....	242-3110
Federal Reserve Bank.....	854-9006
Tennessee Valley Authority	
Power Construction Div.....	852-5871
Power District Office.....	852-5924
Power Systems Ops.....	852-5082
VA Medical Ctr.....	850-5751
Oak Ridge	
Dept. of Energy only.....	626-5454
To call comm. nos. within area codes	
615 & 901 dial FTS access code +	
area code + 7-digit comm. tel. no.	
To call other cities	
for assistance.....	242-3110

Texas

Abilene.....	729-4011
Amarillo.....	738-7011
Dept. of Energy.....	572-3000
DCI — Water Power	
Resources SW Region.....	735-5400
VA Medical Ctr.....	735-7711
Arlington	
Nuclear Regulatory Comm.....	728-8100
Austin (c).....	729-4011
Bastrop (FCI only).....	521-3050
Beaumont.....	526-4001
Big Spring	
Federal Prison only.....	738-9000
VA Medical Ctr. only.....	738-8881
Brownsville.....	734-3011
Clearlake	
NASA (JSC).....	525-3111
College Station.....	526-4001
Corpus Christi.....	734-3011
Dallas (c).....	729-4011
Army & AF Exchange.....	738-2011
Fed. Reserve Bank.....	772-6111
FCI — Seagoville.....	729-8471
VA Medical Ctr.....	749-5011

FTS ASSISTANCE OPERATORS AND OFF-NET POINTS (cont'd)

Texas (cont'd) — Washington, D.C.

Note: (c) Indicates CENTREX switchboard. Operator completes all calls in that area.

Ft. Worth Airport Info	729-4011
Del Rio	730-5511
Denton	
Consumer Protection.....	731-7561
FEMA.....	749-9200
El Paso (c).....	474-5511
FCI (La Tuna).....	572-7682
Intn'l Boundary & Water.....	572-7300
U.S. Border Patrol.....	572-7850
Eules (FAA-ARTCC only)	334-1651
Fort Bliss (U.S. Army only).....	478-2121
Fort Hood (U.S. Army only)	747-1212
Fort Worth	729-4011
FAA	734-2000
FCI	734-2000
Galveston	526-4001
Harlingen	734-3011
Houston (c)	526-4001
FAA District Office.....	521-3173
FAA-ARTCC.....	521-3070
VA Medical Ctr.....	527-3000,
Kerrville	
VA Medical Ctr. only.....	730-5070
Laredo	734-3011
Lubbock (c)	738-7011
Marlin	
VA Medical Ctr. only.....	728-1011
Midland	738-7011
Odessa.....	738-7011
Plainview	
To call commercial nos.....	738-7011
Port Arthur.....	526-4001
San Angelo	729-4011
San Antonio (c).....	730-5511
Ft. Sam Houston.....	746-1211
Kelly AFB	733-1110
Randolph AFB	748-1110
VA Medical Ctr.....	738-5011
Temple.....	729-4011
VA Medical Ctr.....	760-4811
Texarkana.....	729-4011
Fed. Correctional Inst.	731-3190
Red River Army Depot.....	730-2141
Tyler	729-4011
Waco.....	728-6511
VA Medical Ctr.....	334-6511
Wichita Falls	729-4011
To call comm. nos. within area	
codes 214, 409, 713 & 817 dial	
FTS access code + area code +	
7-digit comm. tel. no.	
To call other cities within	
area codes 214, 409, 512, 713,	
806, 817 & 915.....	729-4011

Utah

Brigham City	
Bu. of Indian Affairs only.....	586-4011
Dugway	
U.S. Army Proving Grd.	582-2158
Ogden.....	588-5500
Weber Basin Job Corp Ctr.	586-5959
Promontory	
NASA only	584-3511
Provo	588-5500
Uinta National Forest	584-9101
Bu. of Recl.	584-1000
Richfield	588-5500
Bu. of Land Mgmt.	584-8011
Fish Lake Nat'l Forest Svc.	584-8292
Salt Lake City	588-5500
FAA-ARTCC.....	586-3801
Federal Reserve Bank.....	588-7900
VA Medical Ctr.....	588-1565
Tooele	
U.S. Army Depot only.....	581-4895
To call comm. nos. within area	
code 801 dial FTS access code	
+ 801 + 7-digit comm. tel. no.	
To call other cities	
for assistance	588-5500

Vermont

Burlington (c)	832-6501
Montpelier	832-6501
State House.....	832-1110
Rutland.....	832-6501
St. Albans.....	832-6501
White River Junction	
VA Medical Ctr. only.....	834-1601
To call other cities	
for assistance	832-6501

Virginia

Alexandria (see District of Columbia)	
To call comm. nos. dial	
FTS access code + 202 +	
7-digit comm. tel. no.	
Arlington (see District of Columbia)	
To call comm. nos. dial	
FTS access code + 202 +	
7-digit comm. tel. no.	
Charlottesville.....	937-6011
Nat'l Radio Astronomy	
Observatory only.....	938-1271
Danville	937-6011
Falls Church (see District of Columbia)	
To call comm. nos. dial	

FTS access code + 202 +	
7-digit comm. tel. no.	
Fort Belvoir.....	544-6071
Fort Eustis.....	988-5251
Fort Lee	927-1011
Fort Monroe	931-2111
Hampton	
Langley AFB	929-1110
NASA Langley Rsch. Ctr.....	928-2000
VA Medical Ctr.....	931-6501
To call commercial nos.....	827-3000
Leesburg	
FAA-ARTCC only	925-4400
To call commercial nos.....	937-6011
Lynchburg.....	937-6011
Newport News	827-3000
Ship Bldg. & Drydock.....	933-2000
Norfolk	827-3000
Naval Base	954-0111
Petersburg.....	937-6011
Federal Reformatory	920-3230
Portsmouth	
Norfolk Naval Shipyard.....	266-3000
U.S. Coast Guard.....	827-9011
U.S. Naval Hospital.....	827-0001
To call commercial nos.....	827-3000
Reston	
Geological Survey only.....	928-7011
To call comm. nos. dial FTS	
access code + 202 +	
7-digit comm. tel. no.	
Richmond.....	937-6011
Fed. Reserve Bank	925-2149
State Capitol.....	936-0000
VA Medical Ctr.....	925-9011
Roanoke	937-6011
VA Med. Ctr. (Salem).....	937-2021
Wallops Island	
NASA only	928-5711
Nat'l Env. Sat. Ctr. only.....	925-3446
To call commercial nos.....	937-6011
Winchester	
Corps. of Engineers.....	652-2470
Yorktown	
U.S. Coast Guard only.....	827-2011
To call commercial nos.....	827-3000
To call other cities	
for assistance	937-6011

Washington, D.C.

(See District of Columbia)

FTS ASSISTANCE OPERATORS AND OFF-NET POINTS (cont'd)

Note: (c) Indicates CENTREX switchboard. Operator completes all calls in that area.

Washington

Auburn 399-0111
 FAA-ARTCC 390-1801
 Bellingham 399-0111
 Bothell
 FEMA only 396-0721
 Coulee Dam 446-9360
 Ephrata 446-4611
 Everett 399-0111
 Bu. Indian Affairs only 392-9341
 Hoquiam 399-0111
 Bu. Indian Affairs only 390-2011
 Moses Lake
 Job Corps Ctr. only 442-1181
 Olympia 399-0111
 Port Angeles 399-0111
 National Park Svc 396-4501
 Richland 444-7511
 Seattle 446-2052
 FAA 392-2770
 VA Medical Ctr. 396-1010
 Spokane 439-0111
 Boeing 435-2121
 Bu. of Mines 439-6880
 VA Medical Ctr. 442-0521
 Tacoma 399-0111
 VA Medical Ctr. 396-6185
 Toppenish
 Bu. of Indian Affairs only 446-8592
 Vancouver 423-4111
 BPA J.D. Ross Sub. Sta. 425-2000
 VA Medical Ctr. 422-3061
 Walla Walla 442-5500
 VA Medical Ctr. 442-5781
 Wenatchee 439-0111
 Yakima 439-0111
 To call comm. nos. within area
 codes 206 & 509 dial FTS
 access code + area code +
 7-digit comm. tel. no.
 To call other cities for assistance
 within area code 206 399-0111
 within area code 509 439-0111

West Virginia

Alderson
 Fed. Reformatory
 for Women 924-1800
 Beckley
 VA Medical Ctr. only 924-4011
 Charleston 924-1511
 State Capitol 924-1511
 Clarksburg
 VA Medical Ctr. only 923-3411

Elkins
 Forest Service only 923-5000
 Fairmont 923-1511
 Green Bank
 Nat'l Radio Astronomy
 Observatory only 924-6011
 Harper's Ferry
 Job Corps 925-6341
 National Park Service 925-6371
 Huntington 924-1511
 VA Medical Ctr. 924-2411
 Leetown
 U.S. Fish & Wildlife Svc. 925-5000
 Martinsburg
 FAA Record Ctr. 652-0631
 IRS Computer Center 937-8440
 VA Medical Ctr. 928-0811
 Morgantown 923-1511
 R.F. Kennedy Youth Ctr. 923-7556
 Parkersburg 923-1511
 Wheeling 923-1511
 To call other cities
 for assistance 924-1511

Wisconsin

Appleton 362-1012
 Eau Claire 362-1012
 Ft. McCoy 362-4112
 Green Bay 362-1012
 La Crosse 364-5000
 Madison
 VA Medical Ctr. 364-1901
 Milwaukee 362-1012
 VA Med. Ctr. (Wood) 362-7011
 Oxford
 FCI only 364-2611
 Racine 362-1012
 Tomah
 VA Medical Ctr. only 364-6011
 To call comm. nos. within area
 codes 414, 608, & 715 dial FTS
 access code + area code +
 7-digit comm. tel. no.
 To call other cities
 for assistance 353-4400

Wyoming

Casper 328-1110
 Cheyenne 328-1110
 VA Medical Ctr. 328-7550
 Laramie
 Dept. of Energy only 328-4011
 To call commercial nos. 328-1110

Medicine Bow Nat'l Forest 328-0471
 Moose
 National Park Svc. only 584-2205
 Rawlins
 Bu. of Land Mgmt. only 328-3011
 To call commercial nos. 328-1110
 Rock Springs
 Bu. of Land Mgmt. only 328-6011
 Yellowstone Nat'l Park Hqs. 585-0011
 To call other cities
 for assistance 328-1110

FTS Dialing Aid for Principal Universities & Laboratories

ON-NET — Dial 8+ 7-Digit number.

AUTOMATIC OFF-NET(†) — Number can be dialed directly. Dial 8+ area code+ 7-digit number.

FTS — Dial 8+ 7-digit number. When FTS operator answers, give the commercial number indicated by the asterisk (*).

** — To be used outside Northern California to reach commercial numbers in the 415 area.

Alabama, U of	205 895-6120 †	Cornell U.	607 256-1000 †
Huntsville, AL		Ithaca, NY	
American Chem. Soc.	202 872-4600 †	DOE Headquarters	ON-NET 252-5000
Washington, DC		Information	233-3414
American Inst. of Physics	212 661-9404 †	Germantown, MD	
New York, NY		DOE Headquarters	ON-NET 252-5000
Argonne National Lab	ON-NET 972-2000	Washington, DC	
Argonne, IL		DOE/SAN Office	9 † 273-7881
Arizona State U.	602-965-9011 †	Oakland, CA	ON-NET 536-7933
Tempe, AZ		DOE/SERI	ON-NET 327-1000
Arizona U. of	602 626-0111 †	(Solar Energy Research Institute)	
Tucson, AZ		Golden, CO	
Battelle-Pacific Northwest Lab	ON-NET 444-2121	Duke U.	919 684-8111 †
Richland, WA		Durham, NC	
Brandeis U.	617 647-2000 †	E.P.A.	919 541-7541 †
Waltham, MA		Research Triangle Park, NC	
Brigham Young U.	801 374-1211 †	Fermi Nat'l Accel. Lab	ON-NET 370-3000
Provo, UT		Batavia, IL	
Brookhaven Nat'l Lab	ON-NET 666-2123	Florida State U.	904 644-2525 †
Upton, NY		Tallahassee, FL	
Brown U.	FTS 838-1000	Florida, U. of	904 392-3261 †
Providence, RI	401 863-1000 *	Gainesville, FL	
Cal Tech.	213 356-6811 †	Harvard U.	ON-NET 830-5011
Pasadena, CA		Medical School	617 732-1000 †
California, University of		Cambridge, MA	
Berkeley, CA	415 642-6000 **	Hawaii, U. of	808 948-8111 †
Davis, CA	916 752-1011 †	Honolulu, HI	
Irvine, CA	714 833-5011 †	Northern Illinois U.	815 753-1000 †
Los Angeles, CA	213 356-4321 †	Dekalb, IL	
Riverside, CA	714 787-1012 †	Illinois, U. of	312 996-3000 †
San Diego, CA	619 452-2230 †	Chicago, IL	
(La Jolla)		Illinois, U. of	217 333-1000 †
San Francisco, CA	172 666-XXXX	Urbana, IL	
.....	415 666-9000 **	Illinois Inst. of Tech.	312 567-3000 †
Santa Barbara, CA	805 961-2311 †	Chicago, IL	
Santa Cruz, CA	408 429-0111 †	Indiana, U. of	812 337-0211 †
Carnegie-Mellon U.	412 578-2000 †	Bloomington, IN	
Pittsburgh, PA		Iowa State U.	ON-NET 865-4111
Case Western Reserve U.	216 368-2000 †	Ames, IA	
Cleveland, OH		Iowa, U. of	319 353-2121 *†
Chicago, U. of	312 753-1234 †	Iowa City, IA	
Chicago, IL		Johns Hopkins Hospital	ON-NET 935-5000
Clemson U.	803 656-3311	Baltimore, MD	
Clemson, SC		Johns Hopkins U.	ON-NET 922-3311
College of the City of	212 690-6741 †	Baltimore, MD	
New York, NY		Kansas, U. of	913 864-2700 *
Colorado State	303 491-1101 †	Lawrence, KS	
Fort Collins, CO (ask for extension)		Lawrence Berkeley Lab	ON-NET 451-4000
Colorado, U. of	303 492-0111 †	Berkeley, CA	415 486-4000 **
Boulder, CO (ask for extension)		Lawrence Livermore National Lab	ON-NET 532-1100
Columbia U.	212 280-1754 †	Livermore, CA	415 422-1100 **
Medical School	212 699-2500 †	Los Alamos National Lab	ON-NET 843-5061
New York, NY		Los Alamos, NM	
Connecticut, U. of	203 486-2000 †	Louisiana State U.	504 388-3202 †
Storrs, CT		Baton Rouge, LA	

FTS Dialing Aid for Principal Universities & Laboratories (cont'd)

Manhattan College	212 548-1400 †	Pennsylvania, U. of	215 898-5000 †
New York, NY		Philadelphia, PA	
Maryland, U. of	202 454-0100 †	Pittsburgh, U. of	ON-NET 412 624-4141 †
College Park, MD		Pittsburgh, PA	
M.I.T.	617 253-1000 †	Princeton U.	609 452-3000 †
Cambridge, MA		Princeton, NJ	
Massachusetts, U. of	413 545-0111 †	Purdue U.	317 494-4600 †
Amherst, MA		Lafayette, IN	
Massachusetts, U. of	617 287-1900 †	Rochester, U. of	716 275-2121 †
Boston, MA		Rochester, NY	
Miami, U. of	FTS 350-5011	Rockefeller U.	212 360-1000 †
Coral Gables, FL	305 284-2211 *	New York, NY	
Michigan State U.	517 355-1855 †	Rutgers, The State U. of	201 932-1766 †
East Lansing, MI		New Brunswick, NJ	
Michigan, U. of	313 764-1817 †	Southern Cal, U. of	213 743-2311 †
Ann Arbor, MI		School of Medicine	213 226-2622 †
Minnesota, U. of	612-373-2851 †	Los Angeles, CA	
Minneapolis, MN		Stanford Linear Accel.	173 † 854-3300
Nat'l Academy of Science	ON-NET 737-2000	Stanford, CA	415 854-3300 **
Washington, DC		Stanford U.	173 † 497-2300
Nat'l Accel. Lab, Fermi	ON-NET 370-3000	Stanford, CA	415 497-2300 **
Batavia, IL	312 840-3000 †	Syracuse U.	315 423-1870 †
Nat'l Bureau of Standards	ON-NET 921-1000	Syracuse, NY	
Gaithersburg, MD		Temple U.	215 787-7000 †
Nat'l Inst. of Health	ON-NET 496-2131	Hospital	215 221-2000 †
Bethesda, MD		Philadelphia, PA	
Nat'l Science Foundation	ON-NET 357-9859	Tennessee, U. of	615 974-0111 †
Washington, DC		Knoxville, TN	
Nevis Labs	914 591-8100 †	Texas, U. of	FTS 729-4011
Irvington, NY		Austin, TX	512 471-3434 *
New York State U.	716 831-2000 †	Texas A & M	713 845-3211 †
Buffalo, NY		College Station, TX	
New York State U.	516 246-5000 †	Tufts U.	617 628-5000 †
Stony Brook, NY		Medford, MA	
New York, U.	212 598-1212 †	Utah, U. of	801 581-7200 †
New York, NY		Salt Lake City, UT	
North Carolina, U. of	919 962-2211 †	Utah State U.	801 750-1000 †
Chapel Hill, NC		Logan, UT	
Northeastern U.	617 437-2000 †	Vanderbilt U.	615 322-7311 †
Boston, MA		Nashville, TN	
Northwestern, U.	312 492-3741 †	Virginia Polytech Inst.	FTS 937-6011
Evanston, IL		Blacksburg, VA	703 961-6000 *
Notre Dame U.	219 239-5000	Washington, U. of	206 543-2100 †
South Bend, IN		Seattle, WA	
Oakridge Nat'l Lab	ON-NET 624-1000	Washington State U.	509 335-3564 †
Information	626-5454	Pullman, WA	
Oakridge, TN		Washington U.	206 543-2100
Ohio State U.	614 422-6446	St. Louis, MO	314 889-5000 †
Columbus, OH		Wayne State U.	313 577-2424 †
Ohio U.	FTS 293-3131	Detroit, MI	
Athens, OH	614 594-5511 †	Western Reserve U.	216 368-2000 †
Oregon State U.	ON-NET 503 754-012 †	Cleveland, OH (Same as Case Western)	
Corvallis, OR		Wisconsin, U. of	608 262-1234 †
Oregon, U. of	503 686-3111 †	Madison, WI	
Eugene, OR		Yale U.	203 436-4771 †
Penn State U.	814 865-4700 †	Medical Center	203 785-4242 †
Philadelphia, PA		New Haven, CT	

GENERAL INSTRUCTIONS FOR TELEX, MAILGRAM & FACSIMILE/TELECOPIER SERVICE

TELEX

On-site

TELEX message service is available at the Telephone Services Office, Building 80A. Outgoing messages should be mailed, hand carried, or telecopied to Building 80A for transmission over TELEX equipment by Telephone Services personnel. Form 321, "Outgoing Telecommunication Message," should be used to ensure all necessary information is provided. Please include Telephone Number or Account Number to be charged.

Incoming TELEX messages should be directed to the Laboratory's TELEX number: 910-366-2037. Messages can be received by Telephone Services on a 24-hour basis. Addressees are notified by telephone.

Off-site — Western Union

Western Union service is more expensive than the on-site TELEX service described above. It should only be used when Laboratory service is unavailable.

To reach the toll-free Western Union number for message dispatch:

Dial 9 + 832-8233

The LBL Account Number is CSF 030903

Messages charged to the LBL Western Union Account must be related to official business.

The Western Union Operator will ask for the following information:

- Calling telephone number – (415) 486 + your extension
- Calling city – Berkeley, California
- Name and address of the person to whom the message is going
- Message
- Signature to appear on message
- Billing or account number – CSF 030903
- Surname of sender (maximum allowance – 10 spaces)
- Account name and address – Lawrence Berkeley Laboratory
P.O. Box 528
Berkeley, CA 94701

NOTE: Notify Telephone Services on Form RL-6222 "Telegrams or Cables Sent via Western Union," in lieu of a confirmation copy when message is sent. A substantial charge is added to the cost of the message for a confirmation copy.

MAILGRAM

Mailgram messages may be sent over the TELEX equipment operated by Telephone Services at Building 80A. Outgoing Mailgram messages should be mailed, hand carried, or telecopied to Telephone Services and clearly identified to be sent as a Mailgram.

FACSIMILE/TELECOPIER SERVICE

		<u>Send No.</u>	<u>Verification No.</u>
Telephone Services	Building 80A	X-7000	X-6234
Copy Center	Building 50	X-5401	X-6188
Copy Center	Building 90	X-5172	X-6584
MFE Group	Building 4	X-5105	X-5011

Messages can be directly transmitted on these machines to other compatible telecopiers. Incoming messages can be received as well.

BUSINESS MACHINES POOL & REPAIR SERVICE

Business Machines

If you need a typewriter, calculator, or other business machines, call the Business Machines Pool & Repair Service Office, Ext. 5303, first. They will assist you in identifying and locating an appropriate machine to meet your needs.

Repair Service

For repair service of the business machines listed below, call the appropriate vendor.

MACHINE	MAKE	SERVICE	TELEPHONE NUMBER
Typewriters:	IBM (LBL Owned)	IBM Corp.	(172) 545-4970
	IBM (UC Rental)	UC	(9) 642-5374
	IBM (In-Warranty Repairs)	IBM Corp.	(172) 545-4970
	IBM (Input/Output)	IBM Corp.	(172) 545-4970
	Olympia	Van's Office Machines	(9) 843-4686
	Royal	Gene's Business Machines	(9) 655-5400
	All Other Typewriters (LBL Owned)	LBL Business Machines Office	Ext. 5303
	Securing of Typewriters	LBL Carpenter Shop	Ext. 6011
Calculators:	All Makes	LBL Business Machines Office	Ext. 5303
Copy Machines:	Bruning	AM Internatl., Bruning Division	(172) 871-1600
	IBM	IBM Corp.	(9) 464-2900
	Ozalid	GAF, Ozalid Division	(173) 969-8855
	Xerox	Xerox Corp.	(9) 430-8675
	Savin	OMI California	(173) 487-5611
Dictation:	IBM	IBM Corp.	(172) 545-4970
	Lanier	Lanier Industries	(9) 483-4750
	Norelco	Van's Office Machines	(9) 843-4686
	All Others	LBL Business Machines Office	Ext. 5303
Keypunch:	IBM	IMS	(9) 444-4664
Scales:	All Makes	Gordon Scale Company	(9) 654-0749
Teletype:	Teletype	LBL Teletype Repair	Ext. 5144
Time Stamps:	All Makes	LBL Business Machines Office	Ext. 5303
Varityper:	Varityper	AM International	(172) 871-1600

LAWRENCE BERKELEY LABORATORY BUILDINGS

Bldg. No.	Description		
HILL-SITE BUILDINGS			
		71A	HILAC Rectifier
4	Magnetic Fusion Energy (MFE)	71B	HILAC Annex
5	Magnetic Fusion Energy (MFE)	72	MMRD, National Center for Electron Microscopy, Atomic Resolution Microscope (ARM), & High Voltage Electron Microscope (HVEM)
6	184-Inch Cyclotron		
7	Central Stores & Electronics Shops		
9	Magnetic Fusion Energy — EBIS		
10	Biomedical Research	73	Atmospheric Aerosol Research
12	MFE — EBIS/Central Stores Annex	74	Biomedical Laboratory
14	Nuclear Instrumentation	74B	Biomedical Laboratory Annex
16	Magnetic Fusion Energy Laboratory	75	Radioisotope Service
17	Storage	76	Craft & Maintenance Shops
25	Mechanical Technology	77	Mechanical Shops
25A	Electronics Development	78	Craft Stores
26	Medical Services	79	Metal Stores
27	Cable Shop & High Voltage Test	80	General Research Laboratory
29	Instrumentation Techniques & Biomedical Research	80A	Telephone Services
37	Utilities Service	81	Liquid Gas Storage
40	Electronics Warehouse	82	Lower Pump House
41	WIN Training Center	83	Cell Culture Laboratory
42	Equipment Storage — Geothermal	88	88-Inch Cyclotron
48	Fire Department Offices	90	Applied Science, CFO, Earth Sciences, Engineering, Personnel, Protective Services, & TID
44	Indoor Air Pollution Studies		
45	Fire Apparatus		
46	Accelerator Development, Electronics Projects, & Real Time Systems Group (RTSG)		
46A	Real Time Systems Group (RTSG)	B-4A	Safety Equipment Storage
47	Advanced Accelerator Study	B-7A	Radio Shop
48	Fire Station	B-7B	Office Trailer
50	Physics, Accelerator & Fusion Divisions	B-7C	Office Trailer
50A	Physics & Director's Office	B-7E	Office Trailer
50B	Physics & Computation Department	B-13A	Environmental Monitoring West of 88
50C	Computation Department	B-13B	Environmental Monitoring West of 90
50D	MMRD & Nuclear Science	B-13C	Environmental Monitoring South of UC Recreation Area
51	Bevalac	B-13D	Environmental Monitoring North of 71
51A	Bevalac Annex	B-13E	Sewer Monitoring Station, Hearst Avenue
51B	External Particle Beam (EPB) Hall	B-13F	Sewer Monitoring Station, Strawberry Canyon
52	Magnetic Fusion Energy Laboratory		
53	SuperHILAC Development	B-13G	Waste Monitoring Station, West of 70
54	Cafeteria	B-15A	Storage Shed
55	Research Medicine	B-16A	Power Supply House
56	Cryogenic Facility	B-16B	Office Trailer
58	Accelerator Research & Development	B-29A	Office Trailer
58A	Accelerator Research & Development Addition	B-29B	Office Trailer
60	Cryogenic Laboratory	B-29C	Office Trailer
61	Standby Propane Plant	B-29D	Rest Room Trailer
62	Materials & Molecular Research	B-33A	Strawberry Canyon Gatehouse
63	Accelerator & Fusion Research	B-33B	Blackberry Canyon Gatehouse
64	Accelerator & Fusion Research	B-33C	Grizzly Peak Gatehouse
65	Employment	B-37A	Deionizer Building
68	Upper Pump House	B-37C	Maintenance Storage
69	Supply Services	B-42A	Emergency Generator House
69A	Supply Services	B-44A	Office Trailer
70	Nuclear Science, Applied Science, & Earth Sciences	B-44B	Office Trailer
70A	Nuclear Science, Materials & Molecular Research, & Earth Sciences	B-45A	Smoke House
71	Heavy Ion Linear Accelerator (HILAC)	B-46B	Office Trailer
		B-46C	Office Trailer
		B-47A	Office Trailer
		B-50G	Office Trailer

SMALL BUILDINGS AND TRAILERS

LAWRENCE BERKELEY LABORATORY BUILDINGS (cont'd)

Bldg. Description
No.

B-51C Bevatron Plumbers
 B-51D Bevatron Electricians
 B-51E Bevatron Electrical Storage
 B-51F HISS Building
 B-51G HISS Building
 B-51H HISS Building
 B-51J VAX Trailer
 B-51K Bevatron Trailer
 B-52A MG House
 B-52B Magnetic Fusion
 B-53A Gardener's Storage
 B-53B Office Trailer
 B-54A Automatic Teller Machine (Wells Fargo)
 B-55A Office Trailer
 B-62A Office Trailer
 B-63A Liquifier
 B-63B Carpenter Shack
 B-63C Wire Storage Shack
 B-64A Bevatron Riggers
 B-67B Office Trailer
 B-67C Office Trailer, Blackberry Canyon
 B-70A Storage
 B-70B CENTREX
 B-71B Office Trailer
 B-71C Office Trailer
 B-71D Office Trailer
 B-71E Office Trailer
 B-71F Office Trailer
 B-71G Office Trailer
 B-71H Office Trailer
 B-71J Office Trailer
 B-71K Office Trailer
 B-73A Utility Building
 B-74A Biodynamics Trailer
 B-74C Emergency Generator Building
 B-75A Waste Compactor
 B-75B Office Trailer, EH&S
 B-75C Calibration Range
 B-76A Paint Storage
 B-77C Welding Storage
 B-77D Drum Liquid Storage
 B-77F Office Trailer
 B-77G Office Trailer
 B-80C Office Trailer
 B-80D Office Trailer
 B-83A Office Trailer
 B-88A Storage
 B-88B Compressor Shelter & Storage
 B-88D Emergency Generator Building
 B-90A Office Trailer
 B-90B Office Trailer
 B-90C Office Trailer
 B-90D Office Trailer
 B-90E Office Trailer
 B-90F Office Trailer
 B-90G Office Trailer
 B-90H Office Trailer
 B-90J Office Trailer
 B-90K Office Trailer
 B-90P Office Trailer

B-90Q Rest Room Trailer
 B-90R Telephone Vault

CAMPUS BUILDINGS ASSIGNED LBL NUMBERS

1 Donner Laboratory
 3 Melvin Calvin Laboratory (MCL)
 8 Hearst Mining
 11 Hildebrand Hall
 18 Gilman Hall
 19 LeConte Hall
 19A Birge Hall
 20 Life Sciences Building (LSB)
 21 Low Temperature Laboratory — Giauque Hall
 22 Latimer Hall
 24 Etcheverry Hall
 38 Lewis Hall
 39 Cory Hall
 57 Cowell Hospital — Donner Pavillion
 905 Hesse Hall
 921 Stanley Hall
 926 Morgan Hall
 928 Haviland Hall
 952 Moses Hall
 953 Earth Sciences
 983 Wurster Hall
 984 Davis Hall
 985 Garage
 986 Harmon Gym
 987 Warren Hall
 988 Boalt Hall
 989 Lawrence Hall of Science
 990 Evans Hall
 991 T-4 (Energy & Resources Program)
 992 Tolman
 993 T-9 (University-Wide Energy Research Group)
 994 McLaughlin Hall
 995 Biochemistry Building
 996 Campbell Hall
 997 Minor Hall

OFF-SITE BUILDINGS

901 Emeryville Warehouse — 1450 64th St.
 904 Shasta Water Line (Valve)
 906 Highland Hospital — 2701 14th Ave.,
 Oakland
 907 DOE/SAN Office — Oakland
 911 Richmond Field Station — Univ. of Calif.
 934 91 Bolivar Dr., Berkeley — Printing Plant,
 Applied Science, & Biomed (DYMO Bldg)
 935 Berkeley Business Center, Warehouse
 981 Experimental Thermal House — Walnut Creek
 982 Medical Research Laboratory — Oakland

LBL ON-SITE SHUTTLE BUS ROUTES

JULY 1983

HILL SHUTTLE ROUTE: (Blue Flag)

UPHILL VIA: 65 — 55 — 90 — 51 — 50/70 — 46 — 46A — 27 — 25/26 — 69/75 — 42 — 77 — 72 — 62

DOWNHILL VIA: 62 — 72 — 77 — 42 — 48 — 6 — 29/54 — 65

STRAWBERRY SHUTTLE (Yellow Flag): 1 bus provides 20 minute headway via: Bldg. 65 — 48 — 42 — 77 — 72 — 62 — 74 — Strawberry Canyon to Hearst Mining Circle. Returns via Strawberry Canyon — 74 — 62 — 77 — 42 — 48 — 54 — 65

LABORATORY GATE INFORMATION

(Monday-Friday, excluding holidays)

GATE	OPEN	CLOSE
Blackberry Canyon	Open at all times	
Blackberry Canyon	Open at all times	
Grizzly Peak	7:00 a.m. - 9:00 a.m.	4:00 p.m. - 6:00 p.m.
Strawberry Canyon	6:30 a.m. - 6:30 p.m.	

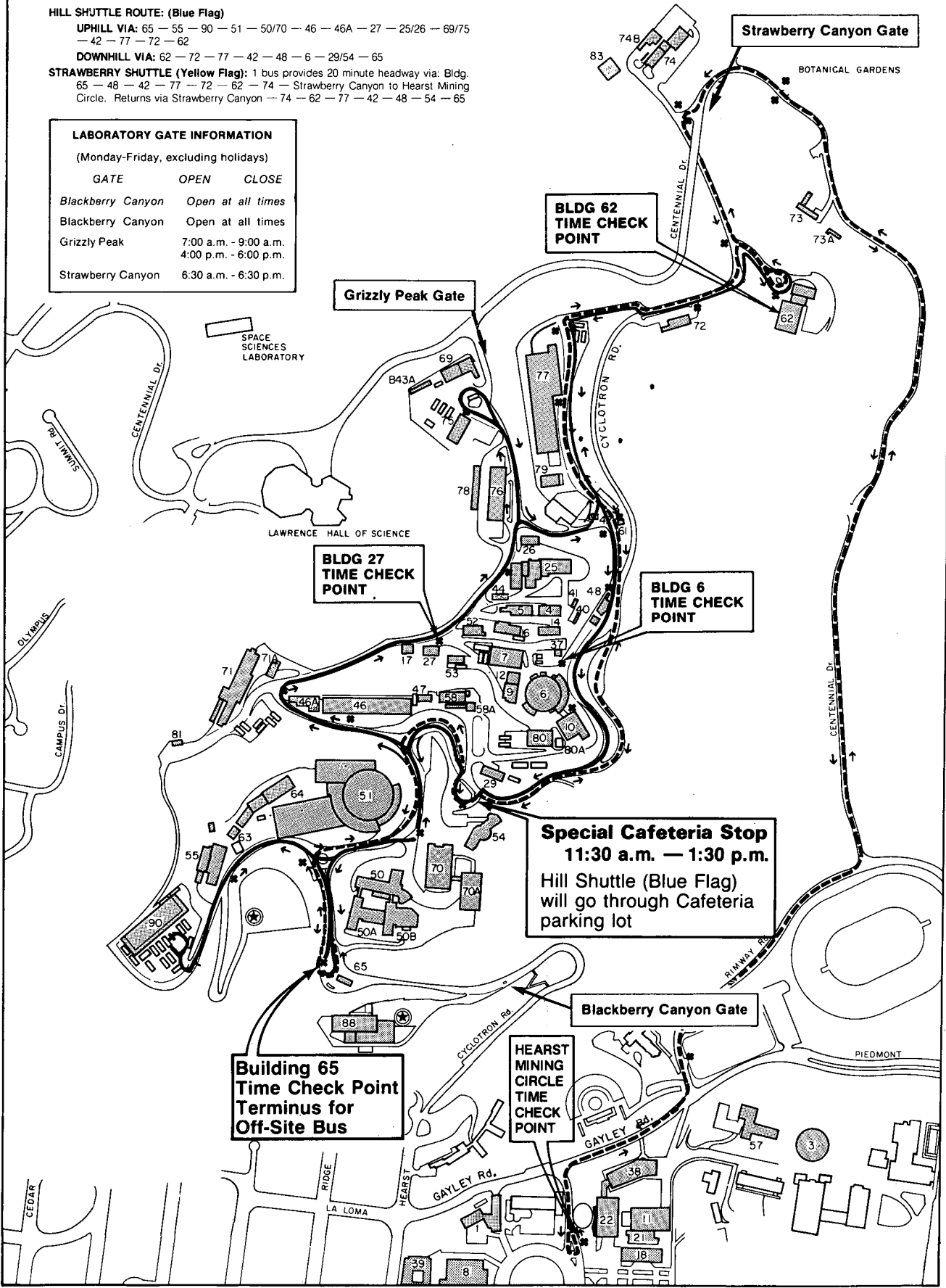

BLDG 62 TIME CHECK POINT

Grizzly Peak Gate

BLDG 27 TIME CHECK POINT

BLDG 6 TIME CHECK POINT

Special Cafeteria Stop
11:30 a.m. — 1:30 p.m.
Hill Shuttle (Blue Flag) will go through Cafeteria parking lot

Blackberry Canyon Gate

Building 65 Time Check Point
Terminus for Off-Site Bus

HEARST MINING CIRCLE TIME CHECK POINT

* **BUS STOP** ⊙ **SIGNAL FOR PICK-UP**

LBL OFF-SITE SHUTTLE BUS ROUTE (RED FLAG)

JULY 1983

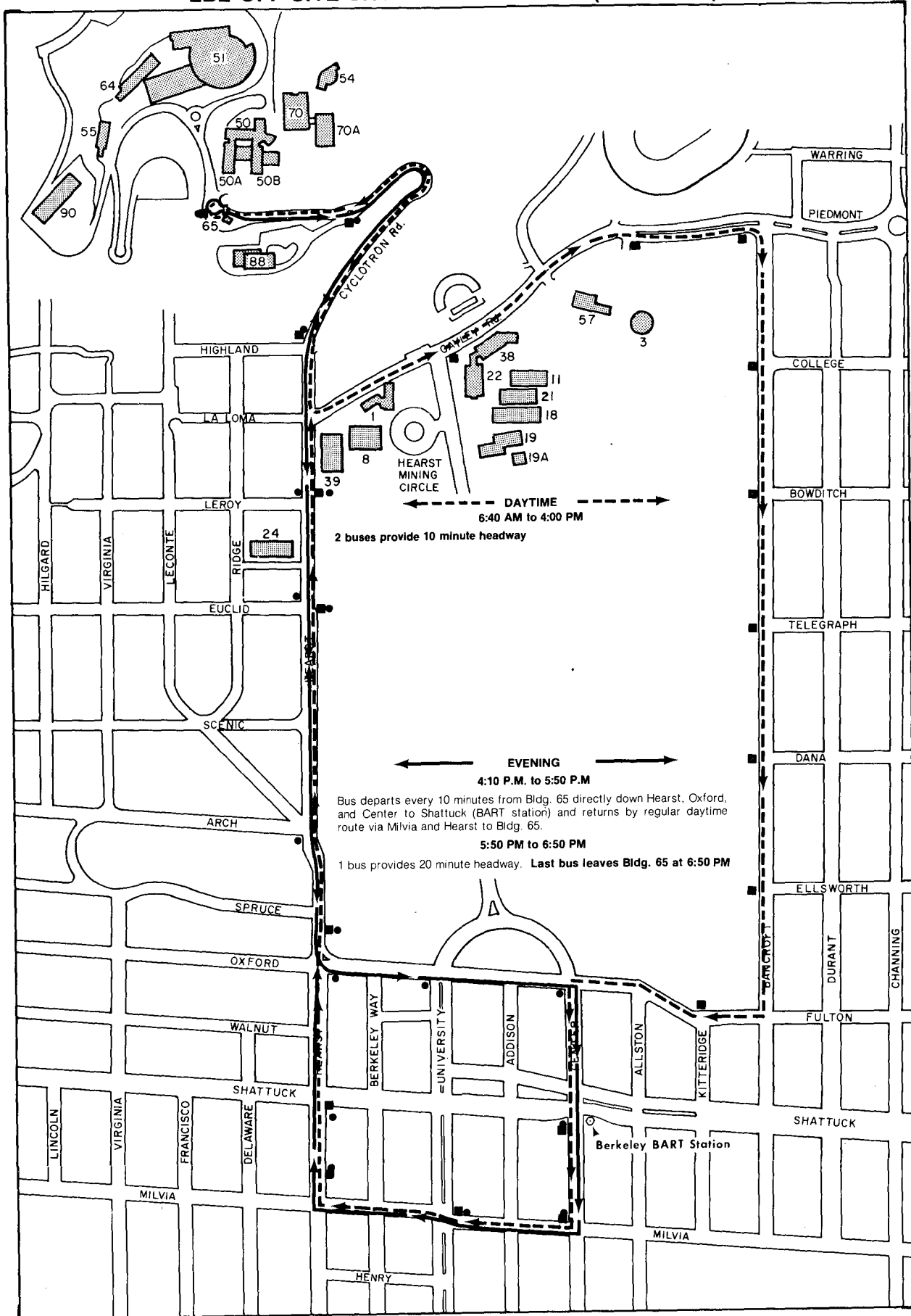

- DAYTIME Bus Stop
- EVENING Bus Stop

**LAWRENCE BERKELEY LABORATORY
UNIVERSITY OF CALIFORNIA**

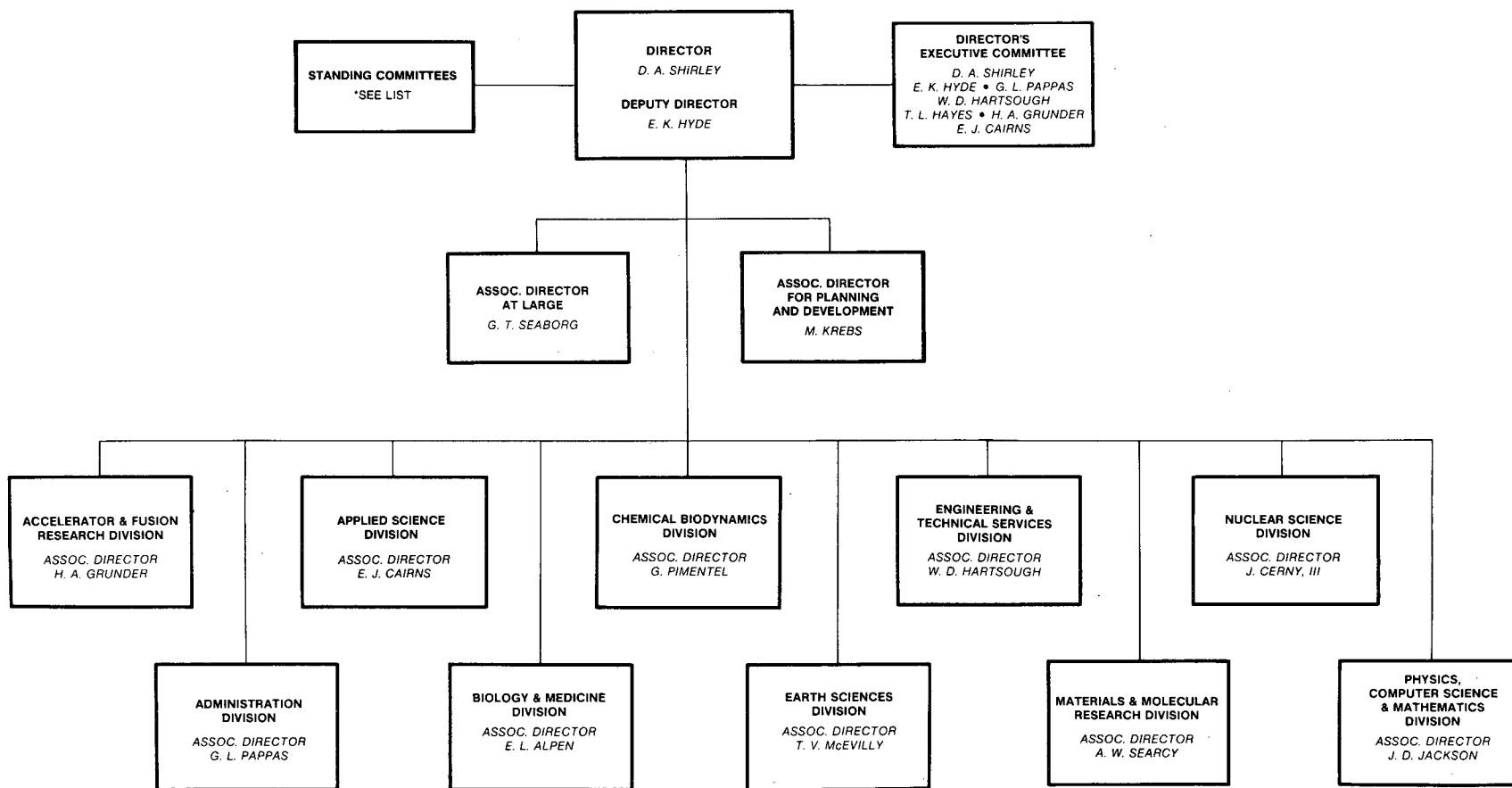

37

Date: July 1, 1983
 Contractor: THE REGENTS OF THE UNIVERSITY OF CALIFORNIA
 Contract: DE-AC03-76SF00098
 Type of Contract: RESEARCH
David A. Shirley

*Computer Policy Board
 Equal Employment Opportunity Council
 Laboratory Staff Committee
 Safety Review Committee
 Scientific Program Council

LAWRENCE BERKELEY LABORATORY
 UNIVERSITY OF CALIFORNIA
 ACCELERATOR & FUSION RESEARCH DIVISION

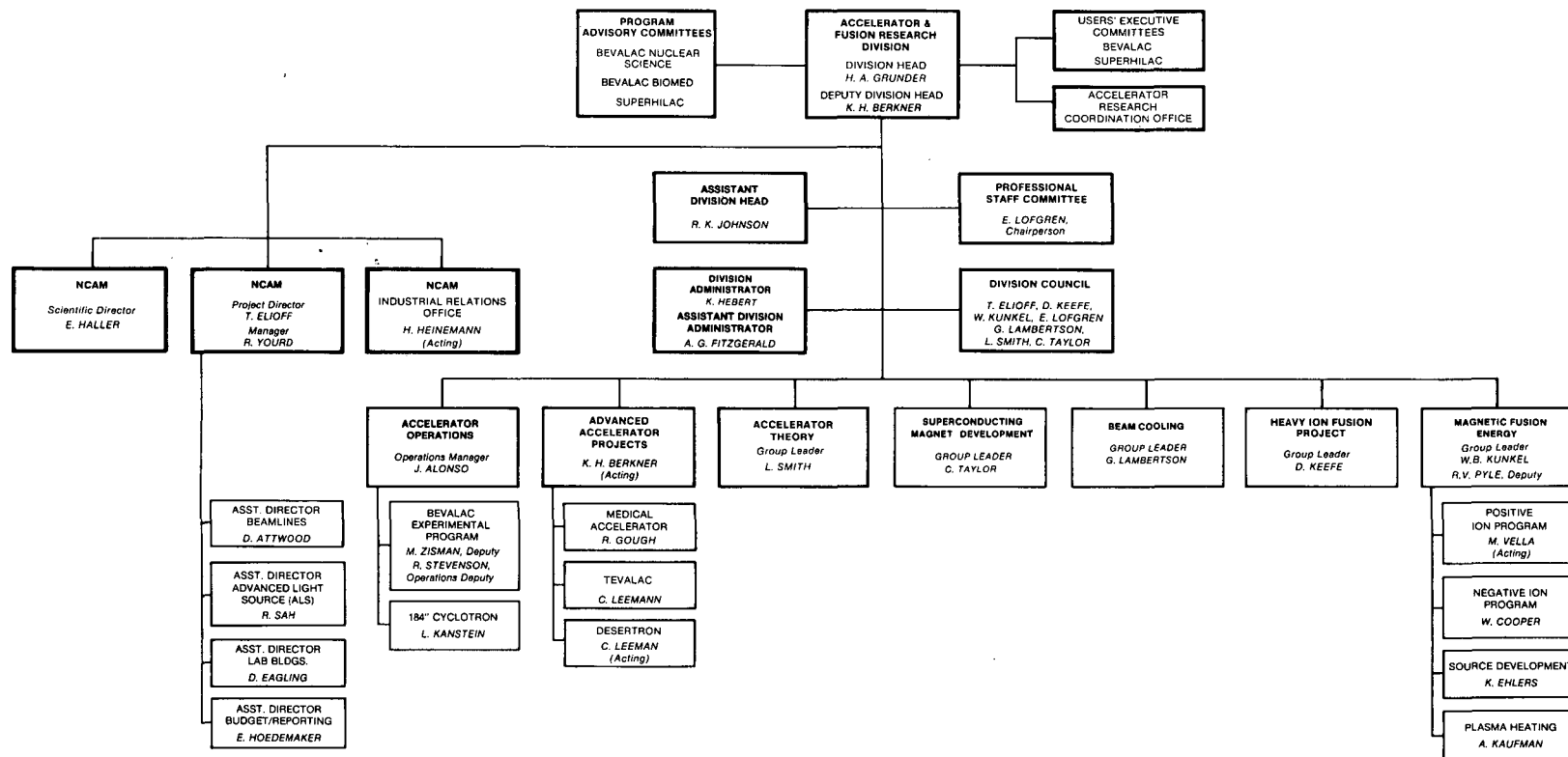

JULY 1983

LAWRENCE BERKELEY LABORATORY
UNIVERSITY OF CALIFORNIA
ADMINISTRATION DIVISION

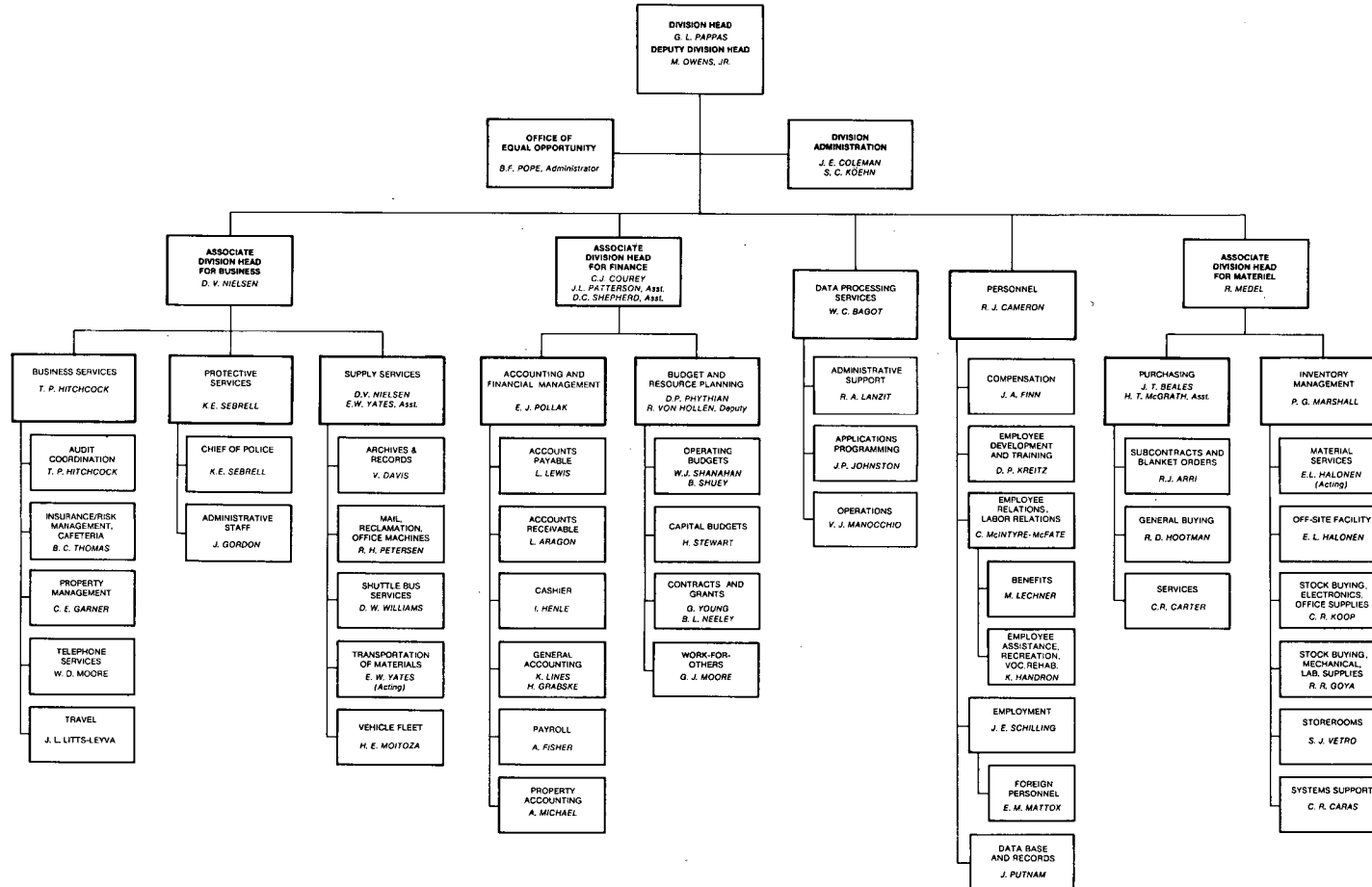

LAWRENCE BERKELEY LABORATORY
UNIVERSITY OF CALIFORNIA
APPLIED SCIENCE DIVISION

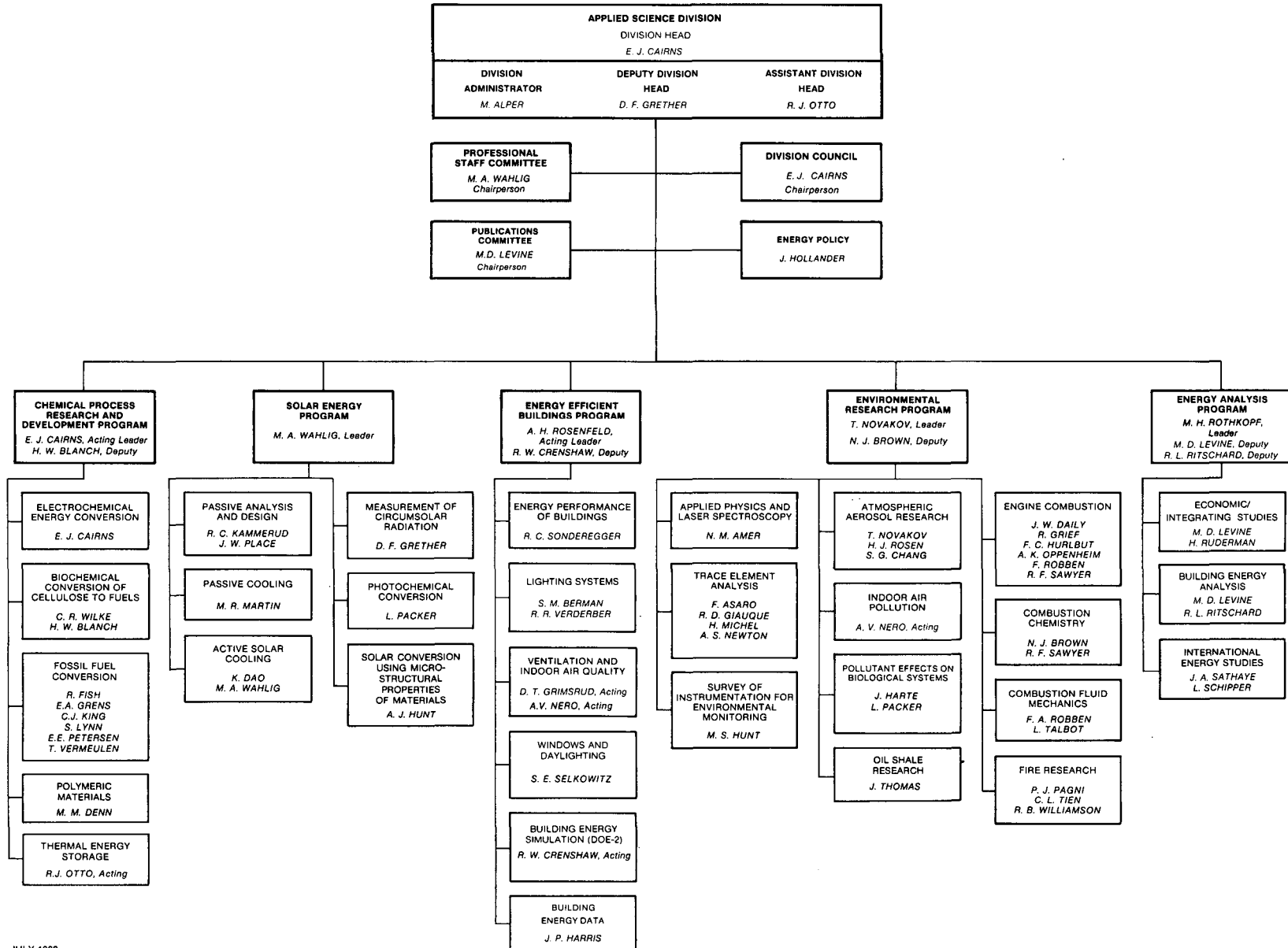

LAWRENCE BERKELEY LABORATORY
 UNIVERSITY OF CALIFORNIA
 BIOLOGY & MEDICINE DIVISION

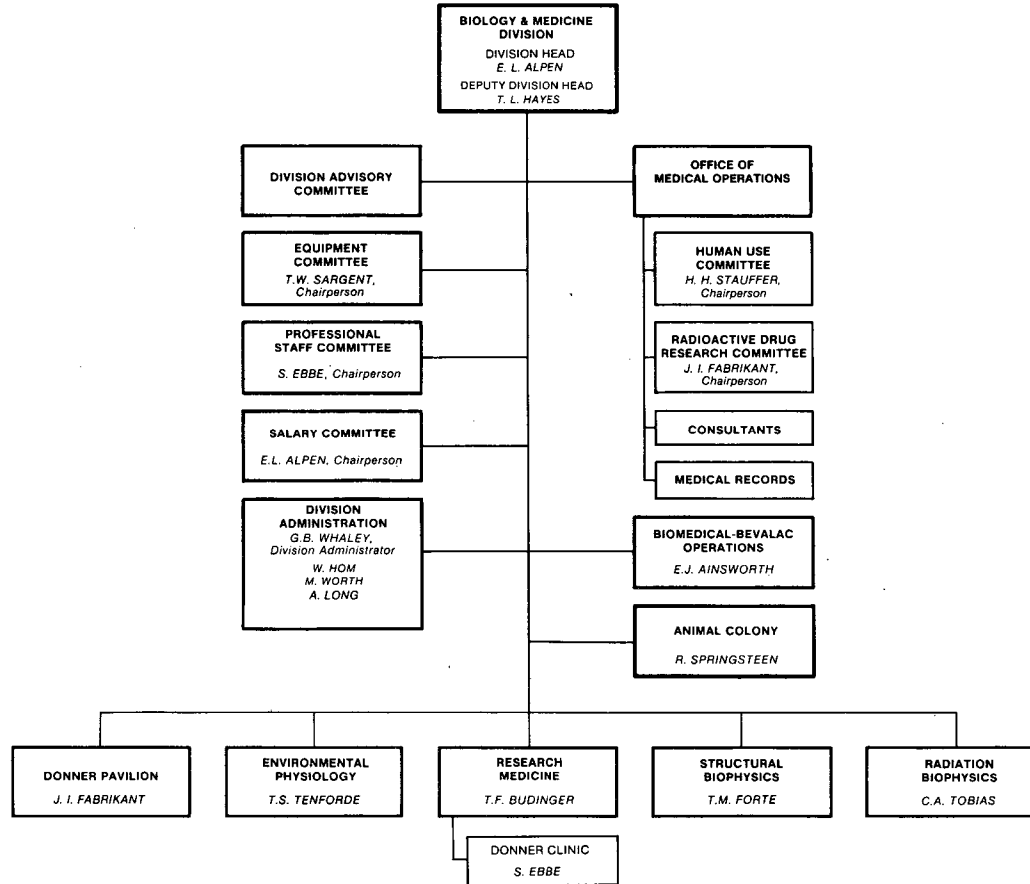

LAWRENCE BERKELEY LABORATORY
 UNIVERSITY OF CALIFORNIA
 CHEMICAL BIODYNAMICS DIVISION

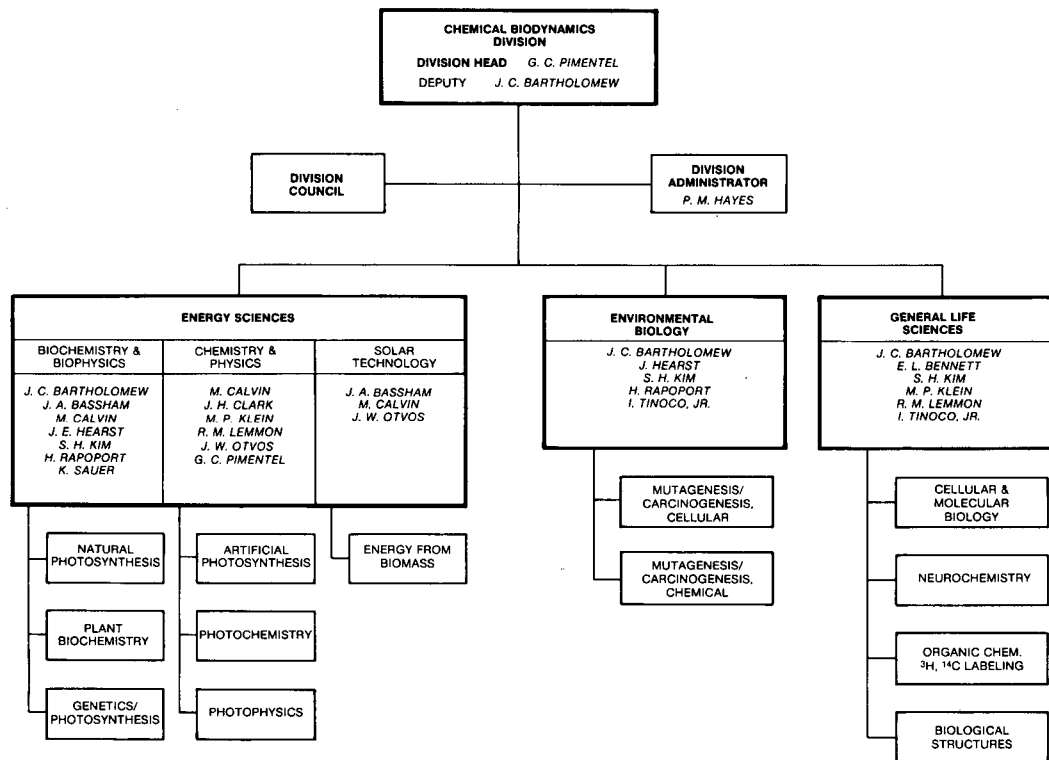

LAWRENCE BERKELEY LABORATORY
 UNIVERSITY OF CALIFORNIA
 EARTH SCIENCES DIVISION

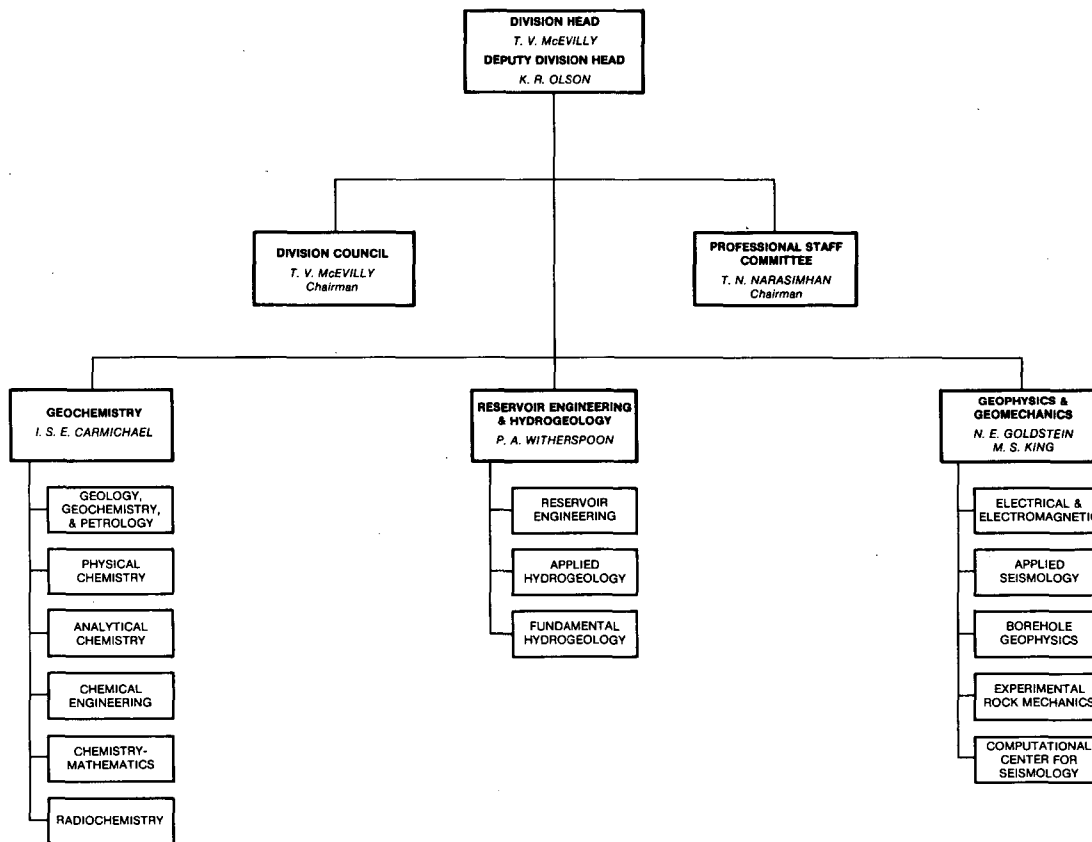

JULY 1983

LAWRENCE BERKELEY LABORATORY
UNIVERSITY OF CALIFORNIA

ENGINEERING & TECHNICAL SERVICES DIVISION

ENGINEERING & TECHNICAL SERVICES DIVISION
DIVISION HEAD
W. D. HARTSOUGH
DEP. DIV. HEAD
R. L. HINCKLEY

OFFICE OF PROJECT MANAGEMENT
R. L. HINCKLEY, Head

PROFESSIONAL STAFF COMMITTEE
R. H. THOMAS, Chairperson

PROFESSIONAL STANDARDS COMMITTEE
R. HINCKLEY, Chairperson

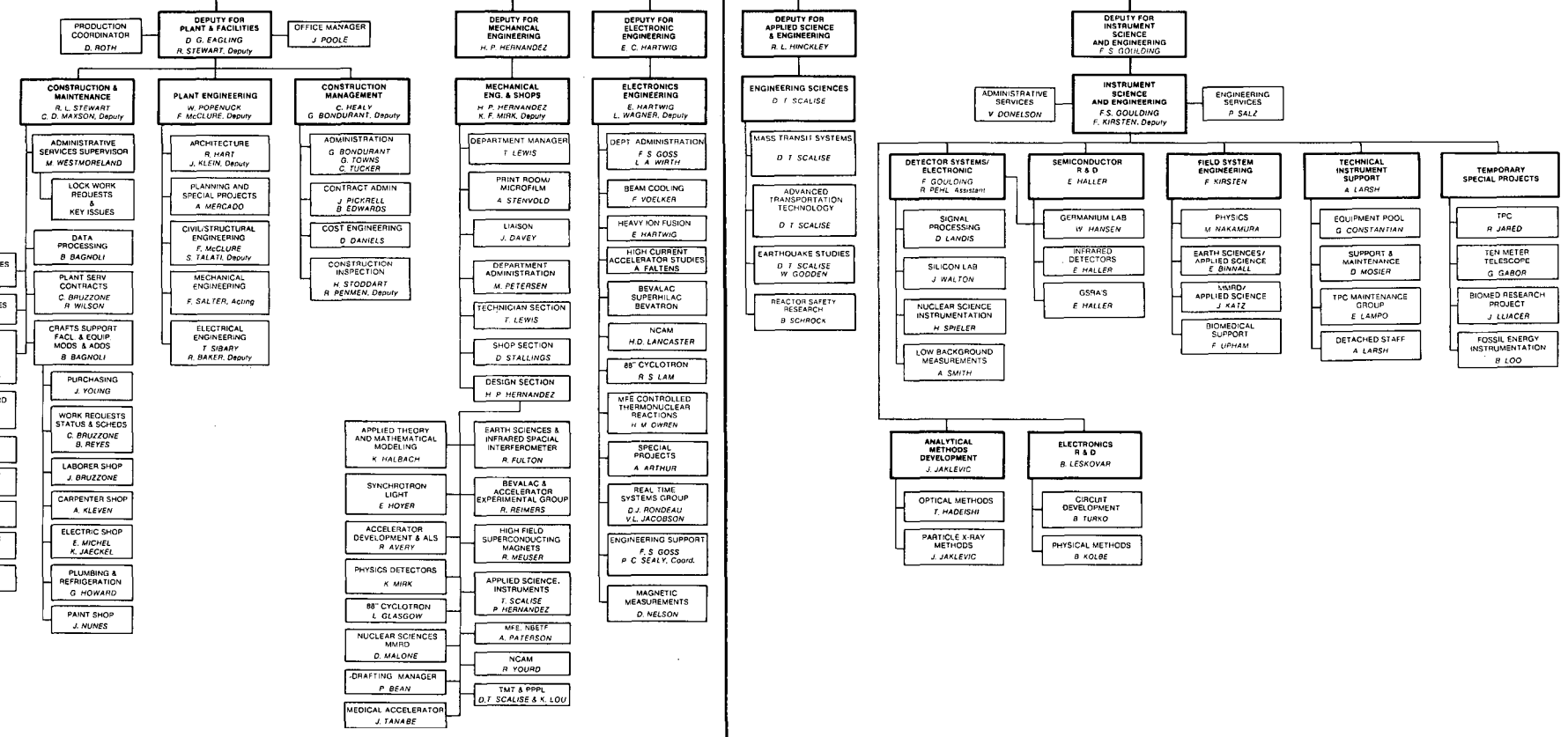
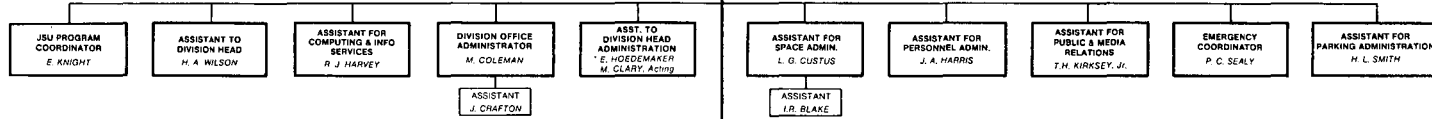

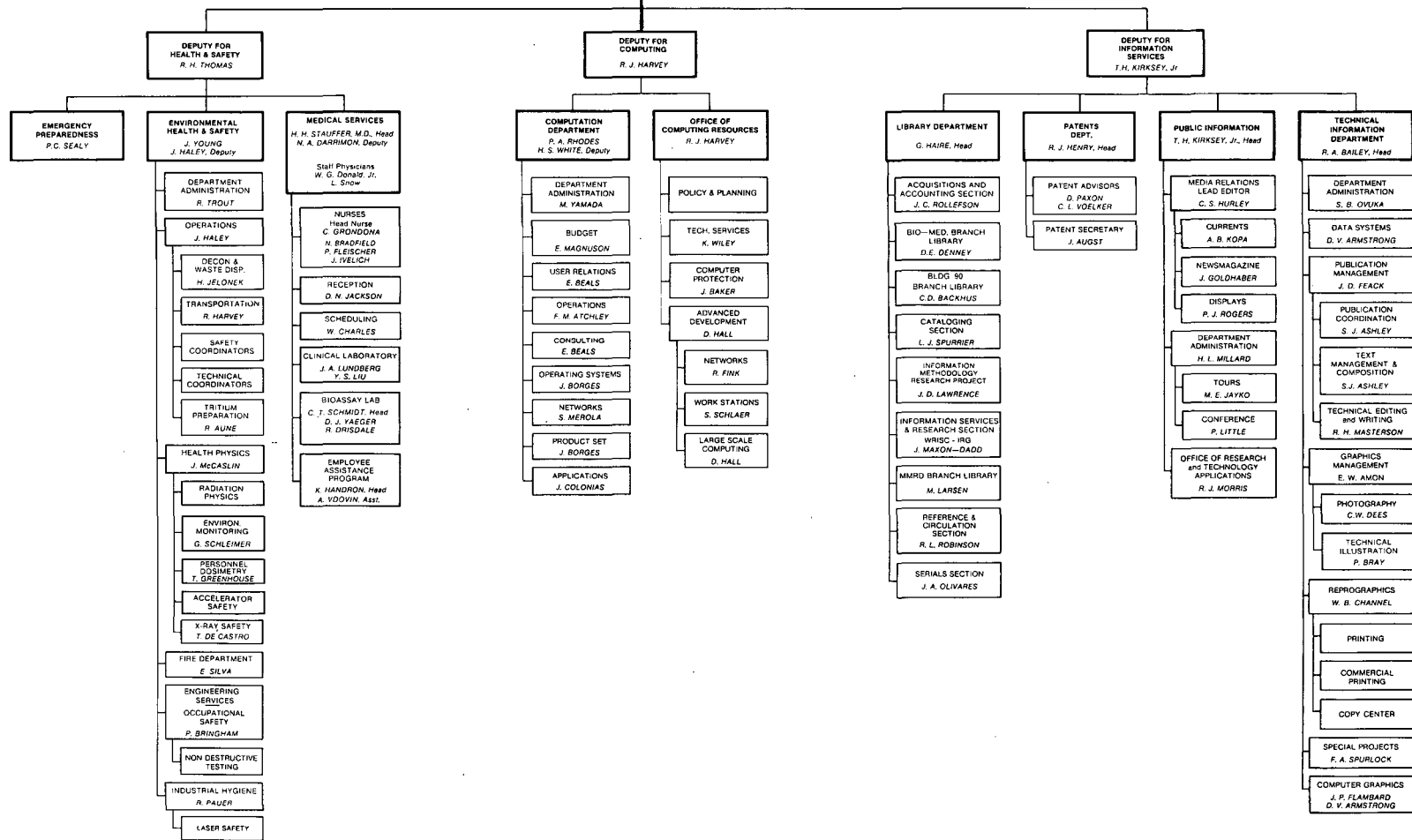

LAWRENCE BERKELEY LABORATORY
UNIVERSITY OF CALIFORNIA
MATERIALS & MOLECULAR RESEARCH DIVISION

MATERIALS & MOLECULAR
RESEARCH DIVISION
DIVISION HEAD
A. W. SEARCY
ASST. DIV. HEADS
R. H. MULLER, Research
C. V. PETERSON, Admin.

ADMINISTRATION
K. McARTHUR,
D.M. JANZEN.

DIVISIONAL COUNCIL
H. JOHNSTON - CHAIRMAN
A. BELL
N. EDELSTEIN
J.W. MORRIS, JR.
M. COHEN

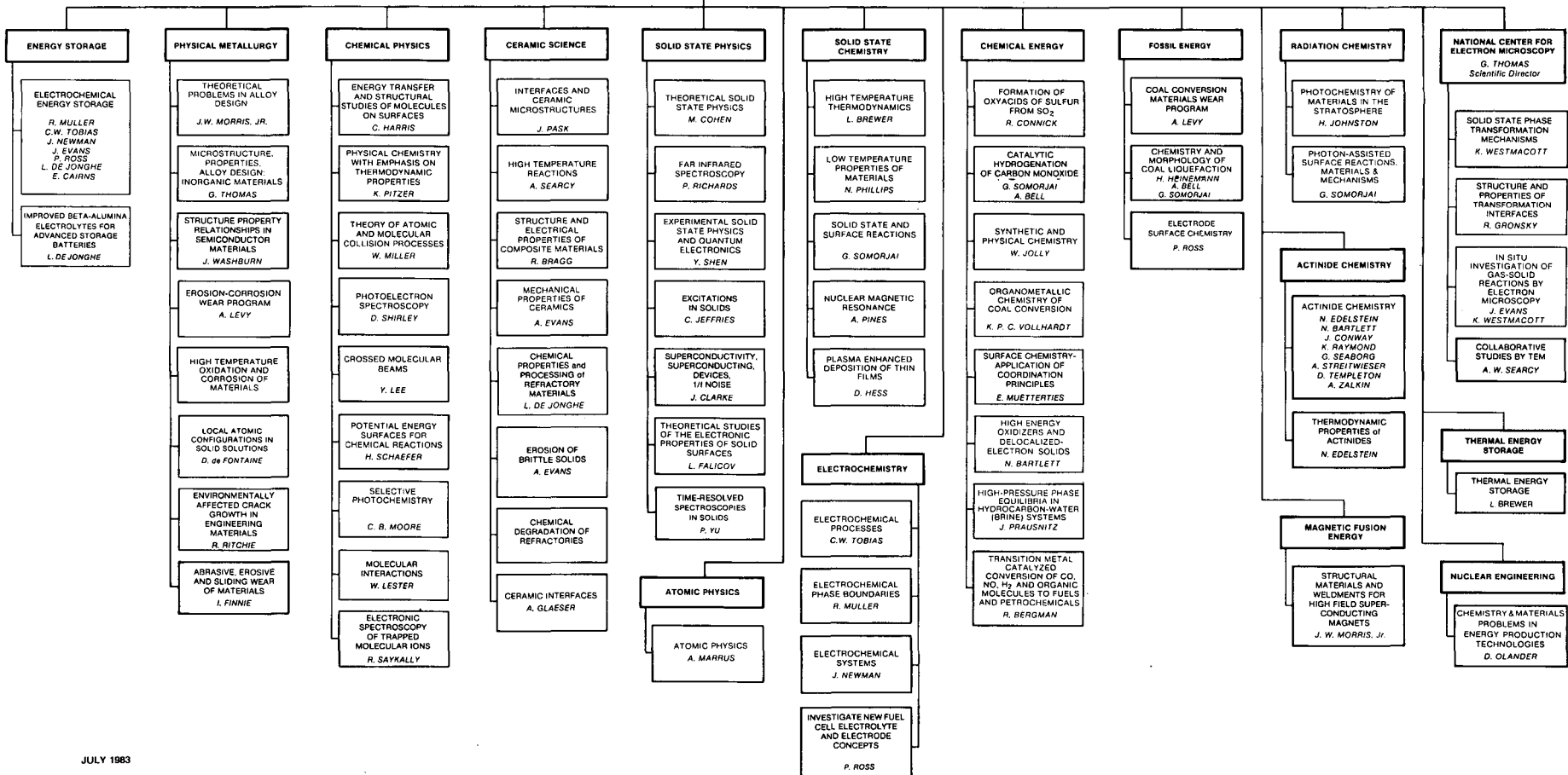

LAWRENCE BERKELEY LABORATORY
UNIVERSITY OF CALIFORNIA
NUCLEAR SCIENCE DIVISION

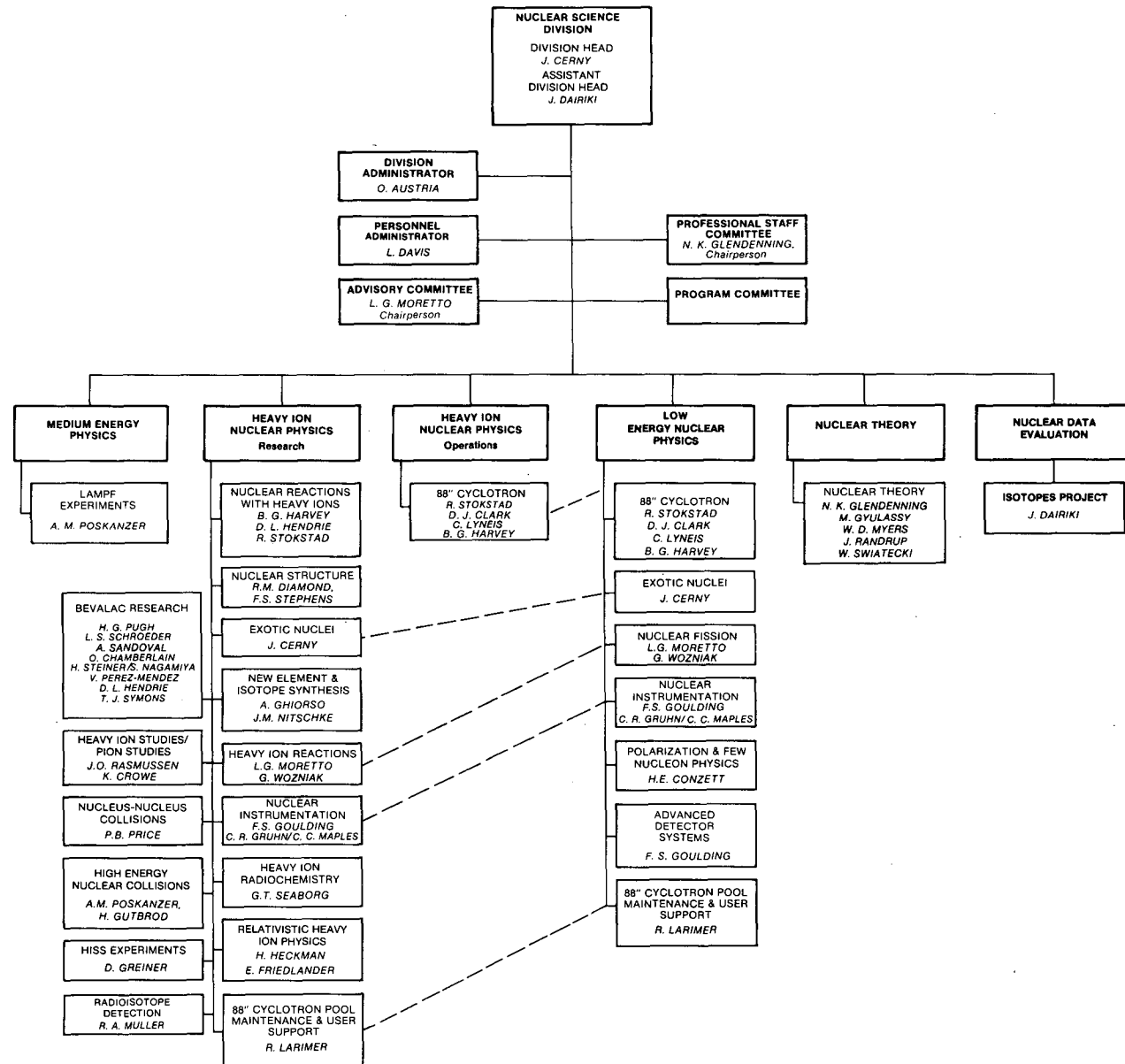

LAWRENCE BERKELEY LABORATORY
 UNIVERSITY OF CALIFORNIA
 PHYSICS, COMPUTER SCIENCE & MATHEMATICS
 DIVISION

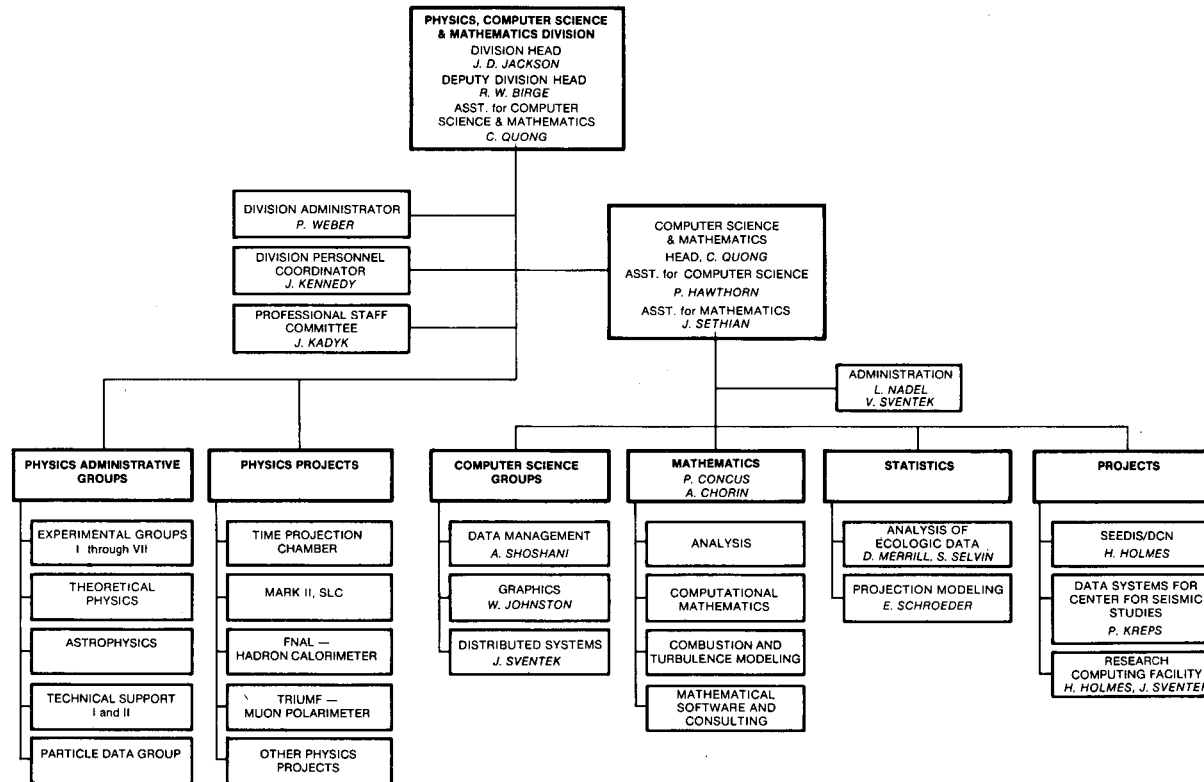

PAYROLL ACCOUNT NUMBERS FOR DEPARTMENTS

DIRECTOR'S OFFICES

9000 Director's Office
 9001 Engineering & Tech Services Division Office
 9003 Administration Division Office

ADMINISTRATION DIVISION

9004 Budget Office
 9007 CFO Office
 9010 Accounting Office
 9015-01 Business Services
 9015-02 Telephone Services
 9025 Data Processing Services
 9031 Purchasing
 9032 Inventory Management
 9033 Storerooms
 9034-02 to 05 Supply Services
 9034-02 Mail/Reclamation/Business Machines
 9034-03 Materials Transportation
 9034-04 Motor Pool
 9034-05 Shuttle Bus System
 9035-01 Protective Services, Administration
 9035-02 Protective Services, Police
 9050 Personnel Office
 9070 Office of Equal Opportunity
 9072 Student Training Program
 9074 Apprentices
 9075 Interns

ENGINEERING AND TECHNICAL SERVICES DIVISION

9080 Information Services
 9081 Technical Information
 9085 Public Information
 9086 Library
 9090 Summer Students
 9091 Medical Services
 9094 Environmental Health & Safety
 9101-9106 Construction Department
 9101 Laborers
 9102 Carpenters
 9103 Electricians
 9105 Plumbers and Steamfitters
 9106 Painters
 9110-9112 C&M Department
 9110 Administration
 9111 Maintenance Technicians
 9112 Physical Plant Laborers
 9113-9119 Physical Plant Mechanics
 9113 Carpenters
 9114 Electricians
 9115 Plumbers & Steamfitters
 9116 Painters
 9117 Summer/Temporaries

9118 Physical Plant Gardeners
 9119 Custodians
 9120-9129 Mechanical Department — Mechanical Shops
 9120 Administration
 9121 Machine Shops — General
 9122 Sheet Metal Plant
 9125 Fab Assembly & Specialty Shops
 9126 Welding Shop
 9127 Mechanical Shops — Miscellaneous
 9129 Shop Trainees
 9131-9139 Electronics Engineering Department
 9131 Administration
 9132 Engineering Research & Development
 9133 Engineering Support
 9134 Coordination & Project Engineering
 9135 Installation & Fabrication
 9136 Maintenance
 9137 Drafting/CAD
 9138 Technical Support
 9139 Administrative Services/Students/Trainees
 9141-9148 Mechanical Department
 9141 Engineering
 9142 Design
 9143 Coordination & Liaison
 9144 Engineering Support
 9146 GSRA's
 9147 Mechanical Technicians
 9148 Mechanical Technology
 9151-9154 Instrument Science & Engineering
 9151 Administrative/Clerical
 9152 Instrument Engineers
 9153 Instrument Technical Support
 9154 GSRA's
 9181-9185 Plant Engineering
 9181 Administration
 9182 Architectural
 9183 Civil
 9184 Mechanical
 9185 Electrical
 9186 Construction Management
 9192-9196 Computation Department
 9192 Programmers
 9194 Operations
 9195 Administrative Services
 9196 Computer Applications

PHYSICS, COMPUTER SCIENCE AND MATHEMATICS DIVISION

9221* Technicians
 9222* Administrative/Clerical
 9224* Postdoc Appointments
 9225* Staff Scientists
 9226* Senior Staff

PAYROLL ACCOUNT NUMBERS FOR DEPARTMENTS (cont'd)

9227* Faculty
9228* GSRA's

*Subaccounts as follows:

-01 Theoretical Physics
-06 Particle Data Group
-08 Nygren Physics
-09 Physics Division Office
-10 Ely Physics
-11 Astrophysics
-12 Collider Detector Facility (CDF)
-16 Group A Physics
-17 Chamberlain Physics
-18 Kenney Physics
-19 Kerth Physics
-23 Trilling/Goldhaber Physics
-25 Perez-Mendez Physics

For use with 9228 only:

-40 Computer Science R&D
-42 Applied Mathematics
9229 Summer Student Program
9240-9244 Computer Science and Mathematics
9240 Research & Development
9241 Technical Support
9242 Mathematics
9244 Administrative Services

ACCELERATOR AND FUSION RESEARCH DIVISION

9231 Undergraduate Students
9232 Accelerator Operations
9233 Accelerator Division Office
9234 Advanced Accelerator Studies
9235 Magnetic Fusion Energy Group (MFE)
9238 Accelerator Theory Group
9239 All Graduate Students

NUCLEAR SCIENCE DIVISION

9301 Administrative
9302 Students
9303 88-Inch Cyclotron
9304 GSRA's
9308 Postdocs
9311-9315 Research 1-5

MATERIALS AND MOLECULAR RESEARCH DIVISION (MMRD)

9330 GSRA's
9333-9336 Postdocs
9339 Summer Undergraduate Students
9340-9344 Administration
9345-9352 Scientific Staff
9353-9360 Faculty

LABORATORY OF CHEMICAL BIODYNAMICS DIVISION (LCB)

9400-9404 Research 1-5
9408 Postdocs
9409 GSRA's

BIOLOGY AND MEDICINE DIVISION

9420 Biomed Students
9421-9428 Research 1-8
9429 GSRA's
9430 Postdocs

APPLIED SCIENCE DIVISION

9443-9445 Research 1-3
9446 Lab Co-op Faculty
9447-9450 Faculty 1-4
9451-9457 Research 4-10
9458 Undergraduate Students
9459 GSRA's

EARTH SCIENCES DIVISION

9460 Administration
9461-9464 Research 1-4
9465 UC Faculty
9468 Postdocs
9469 GSRA's

VISITORS AND GUESTS

9901 DOE
9903 Food Service
9904 UC Audit
9950 Applied Science Division — Guests
9955 Physics — Visiting Researchers
9956 Physics — Guests
9960 ESD — Guests
9961 Computer Center Users
9970 MMRD
9975 NSD Guest Scientist One
9976 NSD Guest Scientist Two
9980 Accelerator Division
9990 Biomed — Odd Funds
9991 Biomed — Guests
9992 Biomed — Consultants

DEPARTMENTAL INDEX

MAIL-STOP	BLDG.	ROOM	TELEPHONE	DEPARTMENT
-A-				
50-149	50	149	5501	Accelerator & Fusion Research Division Office
51-280	51	208	5185	Accelerator Research Coordination (ARC) Office
47-112	47	112	6372	Advanced Accelerator Studies
51-208	51	208	5575	Bevatron/Bevalac
50-149	50	149	5501	Division Office
71-159	71	267	6471	HILAC (Heavy Ion Linear Accelerator)
50-245	50	248	4885	HISS (Heavy Ion Spectrometer System)
4-230	4	121	5011	Magnetic Fusion Energy Group
46-125	46B	101	4032	NCAM (National Center for Advanced Materials)
70A-3307	70	319	4230	TEVALAC Office
51-208	51	208	5185	Accelerator Research Coordination (ARC) Office
				Accounting & Financial Management (see Chief Financial Officer)
50A-4119	50A	4119	5131	Administration Division
				Administrative Data Processing (Data Processing Services)
50A-4119	50A	1175	7197	Operations
65	65	0004	7352	Programming
74-157	74	159	5107, 5108	Animal Bioradiological Laboratory
74-157	74	152	5550	Therapeutic X-ray
				Applied Science Division
90-3026	90	3026	5001, (9) 642-2466	Administration
90-3026	90	3026	5289	Assistant Division Head
11-B85	Gilman	110	(9) 642-1387	Chemical Process Research & Development Program
90-3026	90	3026	6283	Deputy Division Head
90-3026	90	3026	6581	Division Administrator
90-3026	90	3026	5028	Division Head
90-3125	90	3125	6292	Energy Analysis Program
90-3026	90	3028	6611	Energy Efficient Buildings Program
73	73	101	5319	Environmental Research Program
90-3026	90	3026	5270	Personnel Administrator
90-3026	90	2024	5950	Solar Energy Program
90-3026	90	3026	4638	Travel Office
69A-102	69A	201D	5525	Archives & Records Service
77-125	77	141	5901	Assembly Shop
50-351	50	351	5913	Astrophysics/Nelson
50-232	50	232	5235, (9) 642-4460	Astrophysics/Space Sciences
73	73	106	5319	Atmospheric Aerosol Research Laboratory
25-123	25	216	5381	Audiovisual Aid/Equipment
90-0014	B90D		6520	Audit — DOE
90-0014	B90E		6247, (181) 2-7576	Audit — UC
			(9) 642-2486 (171) 932-6699	Automobile Insurance, California Casualty — Campus — Walnut Creek
-B-				
90-0014	90	0014	4551	Badge Office/Parking Permits
25-123	25		5381	Balance Service
				Bank Wells Fargo/Automatic Teller Machine
90-1042	B54A 90	1042	4010	Benefits (also see Personnel Department,

DEPARTMENTAL INDEX (cont'd)

MAIL-STOP	BLDG.	ROOM	TELEPHONE	DEPARTMENT
				Employee Benefits)
51-208	51	208	5575	Bevatron/Bevalac
51-208	51		6037	Biomed Control Room
51-208	51		5575	Control Room
64-121	64	230	5831	Electronics Engineering
63	63	101	5094	Electronics Installation
71-259	51	16	5373	Electronics Maintenance
51-208	51		5387	Plant Maintenance Technicians
51-208	51		5386	Mechanical Shop
51-208	51		5398	MG Room
51-208	51	237	5575	Office
51-208	51		6105	Streamer Chamber Control Room
1-123	Donner	465	6033	Biology & Medicine (also see Donner Laboratory)
74-157	74	157	5108	Environmental Physiology Group
10-110	10	202	6173	Radiation Biophysics Group
55-121	55	106	6325	Radiotherapy Section
1-123	Donner	230	5435	Research Medicine Group
1-123	Donner	265	5567	Structural Biophysics Group
90-1042	90	1042	6403	Blood Bank
				Budget & Resource Planning (see Chief Financial Officer)
48-102	48		6015	Burning Permits
69-102	69A	102	4165	Bus Information
	65		5996	Bldg. 65 Bus Shelter
69A-102	69A	101	5303	Business Machines Pool — Repair Service (see page 32 for Repair Service Telephone Numbers)
				Business Services Department
B90F	B90F	101	4121	Audit Coordination
B90F	B90F	104	4122	Cafeteria Management
B90F	B90F	101	4121	Department Head
B90F	B90F	104	4122	Insurance Risk Management
B90F	B90F	101	4121	Outside Employment Approval
B90F	B90F	103	4123	Property Management
B90F	B90F	103	4123	Controlled Isotope Shipments
B90F	B90F	103	4123	Loan & Borrow Authorizations
B90F	B90F	103	4123	Loss & Damage Accountability
80A	80A	001	6234	Telephone Services
B90F	B90F	110	4159	Travel Office
B90F	B90F	104	5213	Workers' Compensation
-C-				
7-222	7	212	5580, 5196	Cable Shop — Electronics
54-117	54		5357	Cafeteria
69A-102	69A	101	5303	Calculator Repair (see page 32 for Repair Service Telephone Numbers)
				California Casualty — Automobile Insurance
			(9) 642-2486	— Campus
			(171) 932-6699	— Walnut Creek
25-125	25	208	5381	Camera Service/Camera Repair
			4244	Cardillo Travel Systems Inc. — Travel Reservations
76-222	76	234	6011	Carpenter Shop
90-1080	90	1080	6544	Cashier
77-125	77	244F	5901	Ceramic Shop
3-130	MCL	130	4311	Chemical Biodynamics Division
3-130	MCL	206	4336	Computer
3-130	MCL	226	4355	Director

DEPARTMENTAL INDEX (cont'd)

MAIL-STOP	BLDG.	ROOM	TELEPHONE	DEPARTMENT
3-130	MCL	126	4320	Division Administrator
3-130	MCL	146	4327	Electronics Shop
75-123	75	103	4373, 5251	National Tritium Facility (NTF)
3-130	MCL	102	4348	Substoreroom
				Chief Financial Officer
				Accounting & Financial Management
90-1080	90	1080	6545	Accounting/Financial Management — General
90-1080	90	1080	4657	Accounts Payable
90-1080	90	1080	4660	Contract Labor
90-1080	90	1080	6544	Cashier
90-1080	90	1080	6959	General Accounting
90-1080	90	1080	6543	Payroll
90-1080	90	1080	4659, 7114	Property Accounting
90-1080	90	1080	6958	Work-for-Others
				Budget & Resource Planning
90-1140	90	1141	5166	Budget/Resource Planning — General
B90K	B90J		4133	Contracts & Grants
B90F	B90F		5214	Work-for-Others
				Chief Financial Officer (CFO)
90-1140	90	1140	4383	CFO
90-1140	90	1140	4274	Policy & Operations
90-1140	90	1140	4273	Systems Analysis
80-101	6		6032	Cobalt Room
80-101	80	223	5637, 4448	Communications Engineering — E.E.
7-222	7	222	6181	Communications Maintenance — E.E.
90-1042	90	1042	4100	Compensation
90-2125	90	2105	5678	Composition (TID)
				Computation Department
50B-2232	50B	2232	5871, 6287	Administration
50B-2232	50B	2276	6310	Accounting
50B-2232	50B	2232C	6296	Budget
50B-2232	50	209	6019	Computer Applications
50B-2232	50B	2262	5455	Computer Operations Management
50B-1245	50B	1237	5981	Consultants — Programming
50B-2259	50B	2259	5354	Electronics Technical Support
50B-2232	50B	2249A	6205	Expediter Service
50B-1245	50B	1245A	5529	Library
50B-2232	50B	2262C	5692	Networks
50B-2232	50C	106	5568	Operating Systems
50B-2232	50C	106	5568	Product Set
50B-2232	50B	2249	6219	Tape Library
50B-2232	50B	2232C	5351	User Relations
90-2125	90	2090	4036	Computer Graphics (TID)
				Computers
50B-1245	50B	1275	6211	CDC 6600/7600
50B-1245	50B	1215	6211	Computer Job Status
50B-2259	50B	2259	5354	Computer Maintenance
50B-1245	50B	1275	5311	COPE Operator
50B-1245	50B	1215	6211	Input — Output Area
50B-2232	50B	2215A	6256	Key Punch
50B-2232	50B	1232	6211	Maintenance (CDC Engineers)
				Computer Science & Mathematics
50B-3238	50B	3238	5181, 5007	Administration
50B-3238	50B	3238B	6053	Advanced Systems
50B-3238	50B	3233A	5171	Data Base Management Systems
50B-3238	50B	3243A	5304	Distributed Computer Networks

DEPARTMENTAL INDEX (cont'd)

MAIL-STOP	BLDG.	ROOM	TELEPHONE	DEPARTMENT
50B-3238	50B	2239A	5742	Graphics
50B-3238	50A	2129	5508	Mathematics
50A-4112	50A	4112	7091	Computing Resources, Office of
B80C	B80C		6386	Conference Coordination
				Conference Room Reservations — Scheduled by calling the following offices:
	74	171A	5108	Animal Laboratory Office
	51	208	5575	Bevatron Office
	54	CAF	4122	Business Services
	88	109	5088	88-Inch Cyclotron Office
	50	AUD	5513	Engineering & Technical Services
			5549	(Projection Booth Telephone Number)
	50	154	5513	Engineering & Technical Services
	50A	4133	5513	Engineering & Technical Services
	50B	4205	5513	Engineering & Technical Services
	B75B	101	5251	Environmental Health & Safety
	71	260	6471	HILAC Office
	62	203	6062	MMRD Office
	62	255	6062	MMRD Office
	70	191	5146	Nuclear Science Division Office
	70A	3377	5146	Nuclear Science Division Office
	90	3148	5495	Plant Engineering
			5412	(Conference Room Telephone Number)
90-4128	90	4128	6319	Construction, Inspector
76-222	76	222	6011	Construction & Maintenance Department (C&M)
76-222	76	234	6011	Carpenter Shop
76-222	76	212	5481	Custodians Group
76-222	76	222A	6011	Deputy Plant Manager
76-222	76	212	6011	Electricians Shop
76-222	76	233	6011	Gardeners Group
			5552	Grizzly Substation
76-222	76	233	6011	Laborers Group
76-222	76	235	6011	Paint Shop
76-222	76	223	5481 (24 hours)	Plant Maintenance Technicians
51-208	51	17	5387	Bevatron
88	88	051	5088	88-Inch Cyclotron
70-110A	70	187	5339	50 — 70 Area
71-259	71	121	6471	HILAC
76-222	76	223	5481	Hilltop Area
62-203	62	109	5672	MMRD
76-222	76	228	5481	Regulator Shop
76-222	76	222	6011	Plumbing Shop
				Consultants — Computer
50A-2129	50A	2109A	6006	Mathematical
50B-1245	50B	1237	5981	Programming
90-4128	90	4038	6710	Contracts — Construction
B90K	B90J		4133	Contracts & Grants
50-214	50	214	6188	Copy Center — Building 50 Area (TID)
90-1060	90	1060	6584	Copy Center — Building 90 Area (TID)
26-109	26	012	6000	Counseling Services
76-222	78	101	5087	Craft Stores
				Credit Unions
U.S. Mail			(9) 839-2270	CSECU No. 9, (California State Employees Credit Union), 2033 Shattuck
U.S. Mail			(9) 841-6002	USECU (University & State Employees Credit Union), 2855 Telegraph

DEPARTMENTAL INDEX (cont'd)

MAIL-STOP	BLDG.	ROOM	TELEPHONE	DEPARTMENT
B80C	B80C	107	4014	Currents — Publication
76-222	76	212	5481	Custodians Office
88	88		5088	Cyclotron — 88-Inch Cyclotron
80-101	6		5467	Cyclotron — 184-Inch Cyclotron
-D-				
				Data Processing Services (Administrative Data Processing)
50A-4119	50A	1175	7197	Operations
65	65	0004	7352	Programming
50A-4133	50A	4133	5111	Director's Office
				Donner Laboratory
1-213	Donner	467	6033	Administration
1-213	Donner	465	6033	Business Office
55-121	55	151	6262	Clinic
1-213	Donner	466	5206	Director's Office
1-213	Donner	420B	6149	Donner Pavilion — CMH
1-213	Donner	325	5838	Electronics Shop
1-213	Donner	469	5997	Graphics Office
1-213	Donner	201	6201	Library
1-213	Donner	160	5957	Machine Shop
90-2148	90	2065	5041	Drafting — Mechanical Engineering
934-47A	934	-57	6787	Duplicating — Printing (TID)
-E-				
				Earth Sciences Division
90-1106	90	1106	6726	Administration
50A-1116	50A	1140	4378	Geochemistry
50A-1116	50A	1116	6696	Geophysics
50A-1116	50A	1116	6696	Geomechanics
90-1106	90	1136	7348	Reservoir Engineering & Hydrogeology
50B-2232	50B	2232	7311	Center for Computational Seismology
9-002	9	009	5815	EBIS — Magnetic Fusion Energy
90-2125	B90C	104	6132	Editing/Writing (TID)
76-222	76	212	6011	Electricians Shop
25-123	25	101	5381	Electron Beam Welding
25-123	25	126	5332	Electron Linear Accelerator
71-259	71H		5443	Electronics Engineering
47-112	47	112	6372	Advanced Accelerator Studies Engineering
64-121	64	206	5831	Bevatron Coordination
64-121	64	230	5831	Bevatron Engineering
51-208	51	16	5373	Bevatron Maintenance
7-222	7	212	5580, 5196	Cable Shop
80-242	80	223	5637, 4448	Communications Engineering
7-222	7	222	6181	Communications Maintenance
50B-2232	50B	2259	5354	Computation Department Technical Support
7-222	7	210	6707	Computer Aided Design
7-222	7	210	6707	Drafting
7-222	7	220	5360	Electrical Measurement Standards
7-222	7	012	5191	Electro — Mechanical Shop
25A-119	25A	119	5562	Fabrication Shop
27-100	27	105	6148	HV Testing Shop
71-259	71	101	6471	HILAC Maintenance
7-222	7	211	5581	Installation Shop
88	88	138	5088	Installation Shop — 88-Inch Cyclotron
63	63	101	5094	Installation Shop — Bevatron Area

DEPARTMENTAL INDEX (cont'd)

MAIL-STOP	BLDG.	ROOM	TELEPHONE	DEPARTMENT
71-259	71	126	6471	Installation Shop — HILAC
62-203	62	102	6058	Installation Shop — MMRD
7-222	7	214	6182	Instrument Loan
7-222	7	214	6181	Instrument Repair — Electronic Equipment
7-222	7	220	5360, 5789	Instrument Repair — Meters, Recorders
46-125	46	150, 160	5378	Magnetic Measurement Engineering
90-2148	90	2004C	5016	Print Room
25-123	25	174	5558	Printed Circuit Fabrication
7-222	7	210	6707	Printed Circuit Design
25A-119	25A	131	5948	Quality Assurance
7-222	7	214	6181	Radio Shop
46A-1123	46A		6411, 6421	Real Time Systems Group
46-125	46	149	5571	Special Projects Engineering
71-259	71	101	6471	Electronics Maintenance
26-109	26	012	6000	Employee Assistance Program
48-102	43		7138	Employee Buying Service
90-1042	90	1042	4665	Employee Relations Administrator
65	65		4226	Employment
65	65		6748	Administrator
90-0014	90	0014	4551	Badge Office/Parking Permits
90-1042	90	1012	6514	Foreign Personnel
50A-5104	50A	5104	5511	Engineering & Technical Services Division
B90P	B90P		5091	Engineering Library
B75B-101	B75B	101	5251	Environmental Health & Safety
				Accelerator Health Physics
51-208	51	205	5575	Bevatron
B75B-101	B75B	123	5251	88-Inch Cyclotron
B75B-101	B75B	123	5251	184-Inch Cyclotron
B75B-101	B75B	123	5251	SuperHILAC
	B75B	110	5251	Conference Room
76-115	76	135	6078, 5251	Counting Room
75-123	75	127	5251	Decontamination — Waste Disposal
75-123	75	123	5251	Enclosures
B75B-101	B75B	117	5251	Engineering Services
75-123	75	124	5251	Environmental Monitoring
75-123	75	112	5251	Film Badge Office — Personal Dosimetry
	48		5333	Fire Department — Emergency
48-120	48		6015,	Fire Department — Information
			(9) 843-2231	
B75B-101	B75B	123	5251	Health Physics
26-109	26	034	5829, 5251	Industrial Hygiene & Toxicology
B75B-101	B75B	115	5641	Irradiations
26-109	26	034	5829	Laser Safety
72-131	72	112	5679	Low Background Facility
				Monitors
75-123	75	124A	5251	Building 1
71-259	71	254	6471	Building 51
70-110A	70	131	5641	Building 70
70A-1115	70A	1156	5641	Building 70A
71-259	71	254	6471	Building 71
74-157	74	344	6258	Building 74, 83
88	88	137	5088	Building 88
75-123	75	113	5251, 5641	Hill Rover
B75B-101	B75B	121	5251	Off Hours
75-123	75	103	5251, 4373	National Tritium Facility (NTF)
	76	129	5251	Non-Destructive Testing Laboratory

DEPARTMENTAL INDEX (cont'd)

MAIL-STOP	BLDG.	ROOM	TELEPHONE	DEPARTMENT
B75B-101	B75B	107	5251	Occupational Safety
75-123	75	112	5251	Personal Dosimetry — Film Badge Office
75-123	75	109	5251	Radiation Instruments
B75B-101	B75B	119	5251	Radiation Physics
75-123	75	133	5251	Transportation — Radioactive
B75B-101	B75B	126	5251	X-Ray Safety
90-1042	90	1012	6585	Equal Opportunity, Office of
				Excess Property
B90K	B90K	107	4596	Acquisition
69A-102	69	200B	4792	Disposal
69A-102	69	100E	5084	Exports
-F-				
25-123	25	154	5381	Filament & Coil Winding
10-110	10	118	5731	Film & Slide Communications (TID)
75-123	75	112	5251	Film Badge Office — Personal Dosimetry
				Fire Department
	48		5333	Emergency
48-102	48		6015,	Information
			(9) 843-2231)	
26-109	26	109	6266	First Aid
90-1042	90	1012	6514	Foreign Personnel
				Forms
934-47A	934	57	6785	Orders — Non-Stock Item (TID)
7-100	7	102	6224	Orders — Stock Item
934-47A	934	57	6785	Revisions (TID)
901	901		4939	Furniture (new)/Bulk Stock/Paper
901	901		4939	Furniture Pool (used)
-G-				
76-115	76	115	5475	Garage — LBL
76-222	76	233	6011	Gardeners Group
69A-102	69	200B	6220	Gases, Oils/Solvents
90-1080	90	1080	6959	General Accounting
77-125	77	244	5901	Glass Shop
B90K	B90J		4133	Grants & Contracts Office
			5552	Grizzly Substation
90-1042	90	1012	6514	Guests — Foreign
50B-2232	70A	2216	6865	GRID (Nat'l Geothermal Information Resource)
7-100	B7E		4217	GSA Coordinator
-H-				
75-123	B75B	123	5251	Health Physics (see Environmental Health & Safety)
71-259	71		6471	Heavy Ion Linear Accelerator (HILAC)
71-259	71		4443	ABEL Injector
71-259	71		4441	ADAM Injector
71-259	71	155	6471	Computer Area
71-259	71	101	6140	Control Room
71-259	71	117	4911	Coulomb Excitation Counting
71-259	71	170	4973	Counting Area — USERS
71-259	71	126	6471	Electronics Installation
71-259	71	104	6471	Electronics Maintenance
71-259	71		4442	EVE Injector
71-259	71	146	4947	GHIORSO Counting

DEPARTMENTAL INDEX (cont'd)

MAIL-STOP	BLDG.	ROOM	TELEPHONE	DEPARTMENT
71-259	71	159	4976	Marrus/Gould — Biomed
53-107	53	103	6056	Mechanical Technicians
71-259	71	171	4987	MORETTO Counting
71-259	71	146	4989	NITSCHKE Counting
71-259	71	267	6471	Office
71-259	71	121	6471, 5387	Plant Maintenance Technicians
53-103	53	030	6139, 6159	Heavy Ion Development — Mechanical Technicians
50-245	50	248	4885	Heavy Ion Spectrometer System (HISS)
- -				
90-2125	90	2099	5723	Illustration — Technical (TID)
901	901		4935	Imports
26-109	26	034	5829, 5251	Industrial Hygiene & Toxicology Information Department — Technical (see Technical Information Department)
50-130	50	132	6872	Information Methodology Research Project (IMRP) — Library Department
80A	80A	002	6111, 6234	Information or Assistance — Telephone
50-130	50	130	6307	Information Research Group (IRG) — Library Department
B80C	B80D	105	6922	Information Services
77-125	77	142	5901	Inspection Shop — Mechanical
90-4128	90	4128	6319	Inspector, Plant Engineering
7-222	7	214	6181	Instrument Loan — Electronics
25-123	25	216	5381	Instrument Loan — Mechanical
7-222	7	214	6181	Instrument Repair — Electronic Equipment
7-222	7	220	5360, 5789	Instrument Repair — Meters & Recorders
25-123	25	154	5381	Instrument Service — Mechanical
29-100	29	100	5115	Instrument Science & Engineering
29-100	29	104	6431	Administration Office
70A-3307	70A	2205A	5647	Analytical Methods Development
29-100	29	201	5130	Detector Systems Electronics
29-100	29	240	6530	Drafting Support — IS&E
B29C-102	B29A	101	5051	Engineering Services
80-101	80	242	6101	Electronics Research & Development
1-123	Donner	325	5838	Field Support — Biomed
3-130	MCL	146	4327	Field Support — Chemical Biodynamics
50B-4235	50B	4245	6536	Field Support — Earth Sciences
14-102	14	102	5477	Field Support — Instrument Maintenance
14-102	14	102A	5477	Field Support — Lab Equipment Pool
70A-3307	70A	4475	5636	Field Support — MMRD and Applied Science
B29C-102	29A	105	6643	Field Support — Nuclear Science
50B-4235	50B	4235	6341	Field Support — Physics
72	72	118	5679	Low-Background Facility
29-100	29	210	5130	Measurement Techniques
70A-3307	70A	3318	5631	Semiconductor Detectors — Silicon
70A-3307	70A	3353	5632	Semiconductor Detectors — Germanium
70-110A	70	143	5734	Optical Methods
B29C-102	29A	104	6616	TPC Research and Development
14-102	14	102A	5477, 4991	TPC Maintenance — LBL/SLAC
90-1042	90	1042	6403	Insurance — Health, Life, Unemployment Insurance, Automobile — California Casualty
			(9) 642-2486	— Campus
			(171) 932-6699	— Walnut Creek
B80C	B80D		7096	Invention Reporting
7-100	7	102	4208	Inventory Management

DEPARTMENTAL INDEX (cont'd)

MAIL-STOP	BLDG.	ROOM	TELEPHONE	DEPARTMENT
7-100	7	101	6224	Central Storeroom
76-222	78	101	5087	Craft Stores
7-100	7	102	6224	Emergency Order Desk
69A-102	69A	200B	4792	Excess Property — Disposal
69A-102	69	100E	5084	Exports
901	901		4939	Furniture/Bulk Stock/Paper
69A-102	69	200B	6220	Gases/Oils/Solvents
7-100	B7E		4217	GSA Coordinator
7-100	7	102	6224	INFORMATION — Stock Items
901	901		4935	Imports
79-101	79	101	5497	Metal Stores
901	901		4935	Receiving
7-100	7	101	5177	Section I — Electronic/Wire/Cable
7-100	7	101	5268	Section II — Chemicals/Labs/Office
7-100	7	101	5347	Section III — Hardware/Tools/Mechanical
69A-102	69A	100E	5084	Shipping
7-100	7	101	6224	Shop Stock
901	901		4939	Storage Service — Off-site Warehouse
7-100	7	102	4208	Stores Replenishment Purchasing
7-100	7	102	5157	Basic Metals
7-100	7	102	5158	Chemicals
7-100	7	102	5158	Electrical
7-100	7	102	5158	Electronics
7-100	7	102	5157	Hardware Equipment
7-100	7	102	5157	Laboratory Equipment
7-100	7	102	5158	Office Supplies
7-100	7	102	5158	Photographic Equipment
7-100	7	102	5158	Printing
7-100	7	102	5157	Rare Metals
7-100	7	102	5158	Safety
7-100	7	102	5157	Tools
70A-3307	70A	3345	5427	Substoreroom — Bldg. 70A
3-130	MCL	130	4348	Substoreroom — Chemical Biodynamics
1-213	Donner	158	5249	Substoreroom — Donner Laboratory
901	901		4939	Warehouse — Off-site
-K-				
	50B	2215A	6256	Keypunch
76-222	76	222	5481	Keys & Locks
-L-				
90-1042	90	1042	4665	Labor Relations
76-222	76	223	6011	Laborers Group
76-222	76	222B	5481	Lamp Replacement
				Library Department
50B-4206	50B	4206	4625	Administration
				Branches
B90P	B90P		5091	Bldg. 90
1-213	Donner	201	6201	Donner
62-203	62	339	5971	MMRD
50B-4206	50B	4206A	4626	Department Head
50-130	50	132	6872	Information Methodology Research Project (IMRP)
50-130	50	130	6307	Information Research Group (IRG)
50-130	50	134	5621	Main
50B-4206	50B	4206	4624	Acquisitions

DEPARTMENTAL INDEX (cont'd)

MAIL-STOP	BLDG.	ROOM	TELEPHONE	DEPARTMENT
50B-4206	50B	4206	4622	Cataloging
50-130	50	134A	5621	Circulation
50B-4206	50B	4206	4623	Journal Subscriptions
50-130	50B	130	6307	On-line Computer Searching
50-130	50	134A	5621	Reference
B90P	B90P		5091	Product Literature
50-130	50	134A	5621	Technical Reports
50-130	50	130	6307	Western Regional Information Service Center (WRISC)
90-0014	90	0020	5472	Lost & Found

-M-

77-125	77	123	5901	Machine Shop
4-230	4	237	5011	Magnetic Fusion Energy
46-125	46	150, 160	5378	Magnetic Measurement Engineering
69A-102	69A	101	5353	Mail Room
50B-2299	50B	2259	5354	Maintenance — Computers
76-222	76	222	5481 (24 hours)	Maintenance Office
76-222	76	123B	5481	Custodial Section
76-222	76	222A	5481	Maintenance Superintendent
76-222	76	223	5481	Plant Maintenance Technicians
51-208	51	17	5387	Building 51
70-110A	70	187	5339, 548-0452	Building 70
71-259	71	121	6471	Building 71
88	88	15	5088	Building 88
62-203	62	209	6062	Materials & Molecular Research Division
62-203	62	209	6062	Administration
62-203	62	213	6062	Assistant Division Head — Administration
62-203	62	325	6079	Assistant Division Head — Research
62-203	62	205	6062	Division Head
62-203	62	339	5971	Library
62-203	72		5006	National Center for Electron Microscopy (NCEM)
62-203	62	215	6065	Personnel & Travel
62-203	62	217	5721	Purchasing
62-203	62	111	6744	Technical Support Coordinator
90-2148	90	2148	5275	Mechanical Department
90-2148	90	2148	5275	Mechanical Engineering
47-112	46	189	7234	Accelerator Development
47-112	46	189	7234	Advanced Light Source (ALS)
53-103	B53		5868	Applied Theory & Mathematical Modeling
64-128	64	120	5831	Bevalac
64-128	64	120	5831	Bevatron
64-128	64	120	5831	Biomedical Program
46-161	46	185	7236	Cryogenic Targets
90-2148	90	2144	5109	Cryogenics
90-2148	90	2068	6655	Drafting
90-2148	90	2084	4664	Earth Sciences
88	88	229	5088	88-Inch Cyclotron
90-2148	90	2084	4664	Infrared Spacial Interferometer
64-128	64	120	5831	Instrumentation — (R. Reimers)
90-2148	90	2066	5521	Liaison Group
5-116	5		5011, 4143	Magnetic Fusion Energy
64-121	64	224D	5831	Medical Accelerator
46-125	46B		4032	NCAM (National Center for Advanced Materials)
70A-3307	70A	2255	6151	Nuclear Sciences
90-2148	90	2136	5267	Physics Detectors

DEPARTMENTAL INDEX (cont'd)

MAIL-STOP	BLDG.	ROOM	TELEPHONE	DEPARTMENT
90-2148	90	2004C	5016	Print Room
90-2148	90	2138	5055	Seismic Programs
46-161	46	173	7240	Superconductivity Research
71-259	B71J		6471	SuperHILAC
46-161	46	187	7235	Synchrotron Light
90-2148	90	2138	5055	TMT (Ten Meter Telescope)
25-123	25	220	5381	Mechanical Equipment
5-119	5	212	5381	Mechanical Instrument Loan Service
25-123	25	212	5381	Mechanical Instrument Service
77-125	77	123	5901	Mechanical Shops
				Area Shops
1-213	Donner	160	5957	Building 1 — Donner
46-125	46	147	5571	Building 46
50-340	50	335	5079	Building 50
51-208	51	20	5386	Building 51 — Bevatron
58-101	58	101	6372	Building 58
64-121	64	128	5426	Building 64
70A-3307	70A	2253	5059	Building 70A
				Main Shops
77-125	77	141	5901	Assembly Shop
77-125	77	244	5901	Ceramic Shop
77-125	77	244	5901	Glass Shop
77-125	77	142	5901	Inspection Shop
77-125	77	123	5901	Machine Shop
77-125	77	165	5901	Paint Shop
77-125	77	156	5901	Plating Shop
77-125	77	108	5901	Sheet Metal Shop
77-125	77	107	5901	Welding Shop
90-2148	90	2148	5275	Mechanical Technicians
				Service Areas
88	88	147B	5088	88-Inch Cyclotron
71-259	71		6471	HILAC
62-203	62	101	5783	Materials Research
25-123	25	123	5381	Mechanical Technology
16-108	16	138A	5316	MFE Project
80-101	6		6554	NBETF
70A-3307	70A	2245	5537	Nuclear Sciences
80-101	80	140	5291	184-Inch Cyclotron
58-101	58	101	6372	Superconductivity
25-123	25	227	5381	Mechanical Technology
26-109	26	109	6266	Medical Services
3-130	MCL		4311	Melvin Calvin Laboratory
20-2544	LSB	2544	5801	Membrane Bioenergetics Group
79-101	79	101	5497	Metal Stores
7-222	7	220A	5360	Meter Shop
25-123	25	154	5381	Metrology
25-123	25	120	5381	Microscope Loan & Service
25-123	25	116	5381	Microscope Measurements
25-123	25	108	5381	Microscopes
73	73	106	5319	Mobile Atmospheric Research Laboratory
76-115	76	115	5475	Motor Pool/Garage

DEPARTMENTAL INDEX (cont'd)

MAIL-STOP	BLDG.	ROOM	TELEPHONE	DEPARTMENT
-N-				
46-125	46B	101	4032	National Center for Advanced Materials (NCAM)
62-203	72		5006	National Center for Electron Microscopy (NCEM)
50B-2232	70A	2216	6865	National Geothermal Information Resource (GRID)
75-123	75	103	4373, 5251	National Tritium Facility (NTF)
76-115	76	129	5634, 5251	Non-Destructive Testing Laboratory
70A-3307	70A	3307	5146, 5147	Nuclear Science Division — Administrative Office
70A-3307	50A	6102A	6152	Assistant Division Head
70A-3307	70A	3307	4453	Division Administrator
70A-3307	70A	3317	5670, 4454	Division Head
88	88		5088	88-Inch Cyclotron
70A-3307	70A	3317	4457	Library
70A-3307	70A	3307	4452, 5147	Personnel Administrator
70A-3307	70A	3317	4456	Travel Coordinator
-O-				
B75B-101	B75B	107	5251	Occupational Safety
50A-4112	50A	4112	7091	Office of Computing Resources
90-1042	90	1012	6585	Office of Equal Opportunity
69A-102	69A	101	5303	Office/Business Machines Pool — Repair Service (see page 32 for Repair Service Telephone Numbers)
901	901		4939	Off-site Warehouse
69A-102	69	100A	6220	Oils/Solvents Ordering
25-123	25	154D	5381	Optical Metrology
25-123	25	154	5381	Optical Tooling
25-123	25	112	5381	Optics
-P-				
76-222	76	235	6011	Paint Shop — Construction & Maintenance Department
76-125	77	165	5901	Paint Shop — Mechanical Shops
90-0014	90	0014	4551	Parking Permits/Badge Office
50-308	50	308	5885	Particle Data Group
B80C	B80D		6922	Patent Department
90-1080	90	1080	6543	Payroll
75-123	75	112	5251	Personal Dosimetry — Film Badge Office
90-1042	90	1042		Personnel Department
90-1042	90	1042	4100	Compensation
90-1042	90	1042	6702	Administrator
90-1042	90	1042	5808	Data Base/Records
90-1042	90	1042	4013	Administrator
90-1042	90	1042	5808	Employment Verification
90-1042	90	1042	5808	Personnel Files & Transactions
90-1042	90	1042	4010	Employee Benefits
90-1042	90	1042	6403	Blood Bank
90-1042	90	012	6000	Employee Assistance Program/Counseling Program
90-1042	90	1042	6403	Insurance — Health, Life, Unemployment
90-1042	90	1024	5474	Recreation Coordinator
90-1042	90	1042	6403	Retirement
90-1042	90	1042	6700	Employee Relations/Labor Relations
90-1042	90	1042	4665	Administrator
90-1042	90	1042	5245	Staff Specialist
65	65		4226	Employment
65	65		6748	Administrator
90-0014	90	0014	4551	Badge Office/Parking Permits

DEPARTMENTAL INDEX (cont'd)

MAIL-STOP	BLDG.	ROOM	TELEPHONE	DEPARTMENT
90-1042	90	1012	6514	Foreign Personnel
90-1042	90	1042	5520	Personnel Director
90-1042	90	1024	4297	Training & Employee Development
90-1042	90	1024	5494	Administrator
25-123	25	208	5381	Photographic Equipment Repair
10-110	10	118	5731	Photography Services (TID)
50-256	50	256	5421	Physics, Computer Science & Mathematics Division
50-351	50	351	5913	Astrophysics/Nelson
50-232	50	232	5235, (9) 642-4460	Astrophysics/Space Sciences
50-208	50	208	5074	Chamberlain Group
50A-2129	50A	2129	4424	Collider Detector Facility (CDF) Group
50B-3238	50B	3238	5181	Computer Science & Mathematics Department
50-205	50	205	5021	Crowe Group
50A-2129	50A	2129	5367	Ely Group
50B-5239	50B	5239	6301	Group A — Galtieri
50-340	50	340	5451	Group A — Research & Development
50A-6141	50A	6141	5047	Kenney Group
50-137	50	137	6531	Kerth Group
50-256	50	256	7162	Nygren Group
50-308	50	308	5885	Particle Data Center
50-348	50	348	6332	Perez-Mendez Group
50B-2215	50B	2215	5144	Physics Technical Support
50A-3115	50A	3115	5851	Theoretical Group
50A-2160	50A	2160	5201	Trilling/Goldhaber Group
90-4128	90	4128	5495	Plant Engineering Department
90-4128	90	4034	5038	Administration Section
90-4128	90	4128	5543	Architectural Section
90-4128	90	4128	5715	Civil — Structural Section
90-4128	90	4128	6319	Construction Inspection Section
76-222	76	222	6011	Construction & Maintenance Department (C&M)
90-4128	90	4128	5495	Construction Management Department
90-4128	90	4040	5978	Construction Manager
90-4128	90	4038	6710	Contract Administration Section
90-4128	90	4038	4919	Deputy Plant Manager
90-4128	90	4128	5261	Electrical Engineering Section
90-4128	90	4032	5259	Estimating Section
90-4128	90	4128	6469	Mechanical Engineering Section
90-4128	90	4128	5120	Planning & Special Projects
90-4128	90	4030	5008	Plant Engineer
90-4128	90	4042	6366	Plant Manager
25A-119	25A	100	5381	Plastics
77-125	77	156	5901	Plating Shop
76-222	76	222	6011	Plumbing Shop
90-0014	90	0020	5472	Police Department (see Protective Services)
7-100	7	102	6224	Precious Metals
90-2148	90	2004C	6324	Print Room — Electronics Engineering
90-2148	90	2004	5016	Print Room — Mechanical Engineering
934-47A	934	57	6787	Printing — Duplicating (TID)
50B-5239	50B	5211	6301	Programming — Group A
25-123	25	212	5381	Projectionist
	50	AUD	5549	Projection Booth — Auditorium
25-123	25	212	5381	Projection Equipment Loan
90-1080	90	1080	4659, 7114	Property Accounting
B90F	B90F	103	4123	Property Management
				Protective Services Department

DEPARTMENTAL INDEX (cont'd)

MAIL-STOP	BLDG.	ROOM	TELEPHONE	DEPARTMENT
90-0014	90	0014	5263	Administration
90-0014	90	0020	5472	Protective Services — Police
B80C	B80C	103	5771	Public Information
B80C	B80C	103	4014	Currents — Publication
B80C	B80C	103	4015	Exhibits & Displays
B80C	B80C	103	4697	LBL Newsmagazine — Publication
B80C	B80C	103	4019	Media Relations
B80C	B80C	107	6502	Technology Liaison
B80C	B80C	105	4017	Tour Director
				Purchasing Department
B90K	B90J	106	4546	Administration — Information
B90K	B90K	114	4571	Requisition/Order Status, Log Desk
B90K	B90J	104	4510	Purchasing Manager
B90K	B90J	110	4548	Computer/Blanket Order Section — Information
				Computers, Blanket Orders, Gases, Contract Labor
B90K	B90K	105	4579	General Buying Section — Information
				Mechanical/Electrical Equipment & Fabrications,
				Electronics, Chemicals, Lab & Medical Supplies,
				Construction, Office & Photo Supplies, Hardware
				Excess Acquisition
B90K	B90K	107	4596	Subcontract Section — Information
B90K	B90J	114	4542	R & D Subcontracts, Personal Services, & Consultant Agreements
-R-				
7-222	7	222	6181	Radio Shop
55-121	55	106	6325	Radiotherapy Section (Biology & Medicine)
46A-1123	46A	1123	6411, 6421	Real Time Systems Group
901	901		4935	Receiving
69A-102	69A	101	5303	Reclamation — Salvage
69A-102	69A	201C	5525	Records Service
90-1042	90	1042	5474	Recreation Coordinator
76-222	76	222B	5481	Relamping
69A-102	69A	101	5303	Repair — Typewriters, Calculators, & Other Office Machines (see page 32 for Repair Service Telephone Numbers)
90-2125	90	2125	6504	Report Numbers (TID)
90-2125	90	2125	6504	Reports (TID)
90-2125	90	2125	6782	Reprints (TID)
90-2125	90	2125	6782	Requests for Publications (TID)
90-1042	90	1042	6403	Retirement
-S-				
				Safety Services Department (see Environmental Health & Safety)
60A-102	69A	101	5303	Salvage — Reclamation
25-123	25	123	5381	Sewing Service
77-125	77	108	5901	Sheet Metal Shop
69A-102	69	100E	5084	Shipping
7-100	7	101	6224	Shop Stock Service
69A-102	69A	103	4165	Shuttle Bus Service
25-123	25	212	5381	Sound Equipment
46-125	46	149	5571	Special Projects Group
901	901		4935	Storage Service — Off-site Warehouse
7-100	7	101	6224	Storerooms
76-222	78	101	5087	Craft Stores

DEPARTMENTAL INDEX (cont'd)

MAIL-STOP	BLDG.	ROOM	TELEPHONE	DEPARTMENT
7-100	7	102	6224	Emergency Order Desk
7-100	7	102	6224	INFORMATION — Stock Items
79-101	79	101	5497	Metal Stores/Plastics
7-100	7	101	5177	Section I — Electronic/Wire/Cable
7-100	7	101	5268	Section II — Chemicals/Labs/Office
7-100	7	101	5347	Section III — Hardware/Tools/Mechanical
25I-123	25	225	5381	Strain Gage Service
70A-3307	70A	3345	5427	Substorerooms
3-130	MCL	130	4348	— Chemical Biodynamics
1-213	Donner	158	5249	— Donner Laboratory
				SuperHILAC (see Heavy Ion Linear Accelerator (HILAC))
69A-102	69A	201	5151	Supply Services Department
69A-102	69A	201C	5525	Archives & Records Service
69A-102	69A	101	5303	Business Machines Pool & Repair Service (see page 32 for Repair Service Telephone Numbers)
69A-102	69A	101	5353	Mail Room
76-115	76	115	5475	Motor Pool/Garage
69A-102	69A	101	5303	Reclamation — Salvage
69A-102	69A	103	4165	Shuttle Bus Service
69A-102	69	100A	5404	Transportation of Materials/Truck & Lift Services
-T-				
25-123	25	212	5381	Tape Recording/Sound Equipment Loan
90-2125	90	2125	6501	Technical Information Department
90-2125	90	2107	6501	Administration
90-2125	90	2105	5678	Composition
90-2125	90	2090	4036	Computer Graphics
50-214	50	214	6188	Copy Center — Building 50 Area
90-1060	90	1060	6584	Copy Center — Building 90 Area
90-2125	90	2103	5361	Data Systems
90-2125	90	2106	5546	Department Head
90-2125	B90C	104	6132	Editing/Writing
90-1060	90	0007	5731	Film Processing
934-47A	934	57	6668	Outside Printing
10-110	10	118	5731	Photography Services
934-47A	934	57	6787	Printing Plant
90-2125	90	2125	6504	Publication Numbers
90-2125	90	2125	6504	Publications Coordination
90-2125	90	2125	6504	Reports
90-2125	90	2125	6782	Reprints
90-2125	90	2099	5723	Technical Illustration
90-2125	90	2123	5106	Word Processing
50-214	50	214	5401	Telecopier — Building 50
90-1060	90	1060	5172	Telecopier — Building 90
80A	80A	001	6234	Telephone Services
80A	80A	001	6234	Directories
80A	80A	002	6111	Information/Assistance
80A	80A	001	6234	Installation
80A	80A	001	6234	Mailgrams
80A	80A	002	5777	Repair
80A	80A	001	7000	Telecopier
80A	80A	001	6234	TELEX/TWX
80A	80A	001	6234	Western Union (see page 31)
50-241	50	214	5401	Telecopier — Building 50
80A	80A	001	7000	Telecopier — Building 80A

DEPARTMENTAL INDEX (cont'd)

MAIL-STOP	BLDG.	ROOM	TELEPHONE	DEPARTMENT
90-1060	90	1060	5172	Telecopier — Building 90
50B-2232	50B	2215A	5144	Teletype Repair
90-2148	90	2138	5055	Ten Meter Telescope (TMT)
70A-3307	70	319	4230	TEVALAC Office
50A-3115	50A	3115	5851	Theoretical Physics Group
B80C	B80C	105	4017	Tour Director
90-1042	90	1024	4297	Training & Employee Development
69A-102	69	100A	5404	Transportation of Materials/Truck & Lift Service
50A-4133	50A	4133	5231	Travel Approval — Foreign
B90F	B90F	110	4159	Travel Office
			4244	Travel Reservations, Cardillo Travel Systems Inc.
69A-102	69A	101	5303	Typewriter Repair (see page 32)
-V-				
			(9) 841-7675	Vending Machine Service (Bear Vending)
25-123	25	101	5381	Vacuum Evaporation
				Vacuum Testing
77-125	77	141	5901	Assembly Shop — Mechanical Shops
25-123	25	201	5381	Mechanical Technicians
	UC Garage		4050	Van Pool Information
90-1042	90	1012	6514	Visitors — Foreign
25-123	25	212	5381	Visual Aid
-W-				
901	901		4939	Warehouse — Off-site
77-125	77	107	5901	Welding Shop
	B54A			Wells Fargo Bank/Automatic Teller Machine
50-130	50	130	6307	Western Regional Information Service Center (WRISC)
80A	80A	001	6234	Western Union (see page 31)
90-2125	90	2123	5106	Word Processing (TID)
B90F	B90F	104	5123	Workers' Compensation

Name	Dept.	Mail Stop	Location	Ext.	Name	Dept.	Mail Stop	Location	Ext.
A					AHANOTU, ADELE C	9070	90-1042	90-1012	6585
ABACHI, SHAHRIAR	9227	50-348	50-356	6335	AHART, RICHARD W	9136	27-100	27-105	6148 6181
ABARBANEL, HENRY D	9227	4-230	4-110	5928 * 5011	AHMADY, M. YUSUF	9182	90-4128	90-4128	5120
ABBATE, ALISON D	9330	11-B85	ROOM D10A Latimer	642-0604	AIHARA, HIROAKI	9955	50B-6208	50B-6216	7355
ABBOTT, STEVEN R	9141	53-103	B53B	5963	AINSWORTH, EARL J (CAROLYN) 15 SILVIA CT MORAGA, CA 94556 376-5748	9426	74-157	74-255	5394
ABE, LINDA D	9421	1-213	ROOM 315 Donner Lab	4787	AITA, ROBERT V	9232	51-208	51-14	5575
ABLES, ROBERT L	9111	76-222	76-212	5481	AITKENS, AUGUSTINE	9235	4-230	4-233	5011
ABRAM, BILLY D (KATHLEEN) 88 LOS CERRITOS DR VALLEJO, CA 94589 (707) 642-3597	9094	76-115	76-129	5634 * 5251	AKINS, BIRDIE L	9144	77-125	77-125	5901
ABRAMS, FREDERICK E	9422	74-157	74B-106	5341 6030	AKUEZUE, HILARY C	9336	62-203	62-148	4495
* ABRAMS, GERALD S (SUZANNAH) 3301 CLAREMONT AVE. BERKELEY, CA 94705 654-7637	9226	50A-2160	50A-2168	7188 5201	* ALBRECHT, HERBERT C (BRENDA) 804 KENNETH AVE CAMPBELL, CA 95008 (408) 379-1872	9196	50B-2232	70A-2216	6280
ABRASH, SAMUEL A 2240 BLAKE ST, APT 314 BERKELEY, CA 94704 848-3535	9409	11-B85	ROOM D42 Hildebrand	642-5891 4311	ALBRIGHT, BARBARA A	9015	B90F	B90F-109	5211
ABREFAH, JOHN	9330	CAMPUS	ROOM 1107 Etcheverry	642-2130	ALBRIGHT, NORMAN W	9242	50A-2129	50A-2121	5695
ACKERMAN, GLENN D	9235	16-108	16	5011	ALCARAZ, GILBERT J	9113	76-222	76-234	6011
ACKHART, ROBERT	9183	90-4128	90-4128	5715	ALEGRE, DUKE BARRIENTOS	9035	90-0014	90-0020	5472
ACKLAND, DAVID W	9343	72-131	72-107	5448 5061	ALEXANDER, HILDA M	9422	74-157	74-362	5938
ACOSTA, GLORIA J	9003	50A-5131	50A-5131	5131	ALI, DOMENIC P	9330	11-B85	ROOM 104 Lewis Hall	642-0670
ADAMS, CAROLYN R	9303	88	88-101	5088	ALLAN, CATHRYNE C	9424	55-121	55-151	6263
ADAMS, MAXINE M	9050	90-0014	90-0014	4551	ALLEN, JAMES RICHARD	9455	B44B	B44B-108	6072
ADAMS, ROMANETA	9194	50B-1245	50B-1215	6211	* ALLEN, ROSEMARY B	9241	50B-3238	50B-3220	6203 * 5181
ADAMS, STEVEN G 1625 SAN JOSE AVE, APT 5 ALAMEDA, CA 94501 523-3830	9081	10-110	10-118	5731	ALMONTE, EDUARDO M	9119	76-222	76-212F	5481
ADAMSON, GERALD L	9423	1-213	ROOM 273 Donner Lab	4514	* ALONSO, JOSE R (CAROL) 91 LOMA VISTA ORINDA, CA 94563 254-7656	9232	51-208	51-208	5575
ADEGRAN, MARI 2018 FRANCISCO ST. BERKELEY, CA 94709 845-9461	9453	90-2056	90-2056	7350	ALPEN, EDWARD L	9428	1-213	ROOM 466 Donner Lab	5206
* AFZAL, S JAVED (VEENA) 38 EL GAVILAN ORINDA, CA 94563 254-8320	9423	74-157	74B-106	4984 5937	* ALPER, MARK (CHRISTINE) 339-8595	9454	90-3026	90-3026	6581 5001
AGAZZI, CAROLE A	9244	50B-3238	50B-3238	5181	ALTHAUS, ROBERT F 64 LINDA AVE. OAKLAND, CA 94611 658-0948	9133	46-161	46-180	7228 6236
AGHAZADEW, MOSTAFA	9330	62-203	62-351	5823	* ALTMAYER, EMMANUEL F (FLORENCE) 189 STONEWALL BERKELEY, CA 94705 848-4143	9144	90-2056	90-2024L	4516
AGNITSCH, TERRY L	9015	80A	80A-001	6234	* ALVAREZ, LUIS W (JANET) 131 SOUTHAMPTON AVE BERKELEY, CA 94707 525-0590	9956	50B-5239	50B-5243	4400
					ALVAREZ, ORLANDO	9227	50A-3115	50A-3142	4472
					ALVORD, CHARLES W	9229	50A-2129	50A-2155	5201
					AMARAL, KIP V	9015	80A	80A-003	6111

* PERSON REQUESTS MARRIED STATUS SHOWN.

* MESSAGE EXTENSIONS.

Name	Dept.	Mail Stop	Location	Ext.	Name	Dept.	Mail Stop	Location	Ext.
• AMER, NABIL M	9451	70-110A	50-347	5601 642-4334 5809	AOYAGI, KAZUKO	9409	3-130	ROOM 350 Calvin Lab	4317 4311
• AMES, BRUCE N (GIOVANNA) 1324 SPRUCE BERKELEY, CA 94709 549-3839	9428	CAMPUS	ROOM 420 Biochem.	642-5165	• APPS, JOHN A	9464	50A-1140	50A-1140A	5193
AMES, GEORGE A	9114	76-222	76-212	6011	APTE, MICHAEL G	9445	B44B	B44B	4669 4930
AMIDEI, DANTE E	9228	50A-2160	50A-2134	7171	ARAGON, AVELIO R	9010	90-1080	90-1080K	6960
AMON, ELLIOTT W	9081	90-2125	90-2095	6249	ARASTEH, DARIUSH K	9459	90-3111	B90G-107	6844 6130
• AMY, CHRISTOPHER M (NANCY K) 1000 MOUNTAIN BLVD OAKLAND, CA 94611 653-0585	9400	3-130	ROOM 350 Calvin Lab	4332	ARCHAMBAULT, LEON F	9148	71-259	71-128	6471
ANAYA, DELFIN R	9119	76-222	76-212F	5481	ARCHER, KEITH M	9457	CAMPUS	RFS-180	231-9485 4065
ANDERBERG, DANE H	9127	77-125	77-244	5901	ARCHER, RICHARD E (NORMA) 4532 PENNIMAN OAKLAND, CA 94619 534-8736	9138	80-012	80-12	5191
ANDERSEN, LARS O	9330	8-200	ROOM 125 Hearst Mng	5288	ARDENYI, WILLIAM D	9127	46-125	46-147	5571
ANDERSEN, PAUL K	9330	11-B85	ROOM 101D Gilman Hall	642-3764	ARENS, EDWARD A	9447	CAMPUS	ROOM 482 Wurster	642-1158
ANDERSEN, RICHARD A	9353	11-B85	ROOM 501 Latimer	642-4452	ARMAND, MICHEL B	9346	62-203	62-243	6138
ANDERSON, ANTHONY	9135	88	88-138	5088	ARMER, ROLLIN A	9142	90-2148	90-2076	5153
ANDERSON, CHRISTOPHER R	9228	50A-2129	50A-2129	4851	ARMETTA, LOIS T	9460	50A-1140	50A-1116	6440
• ANDERSON, DAVID S (PATRIA) 124 KERRY CT VACAVILLE, CA 95688 (707) 447-3184	9148	64-121	64-110	5831 5575	ARMSTRONG, BETTY 3423 CLINTON AVE RICHMOND, CA 94805 233-5070	9221	50-308	50-308	4724
ANDERSON, FRANK E	9330	11-B85	ROOM 222 Gilman Hall	6091	ARMSTRONG, MICHAEL J	9330	62-203	62-310	6002
ANDERSON, JOHN M	9148	70A-3307	70A-2245	5537 6007	ARMSTRONG, NICK	9081	90-2125	90-2103	5361
ANDERSON, LEROY	9113	76-222	76-222	6011	ARNAL, MICHEL P	9330	62-203	62-351	5822
ANDERSON, OSCAR A	9235	4-230	4-221	5011	ARNETT, VERNEICE	9195	50B-2232	50B-2215A	6256
ANDERSON, RICHARD L	9232	51-208	51-21	5575	ARNOLD, JAMES E	9153	70A-3307	70-263B	5250
ANDERSON, ROLFE C	9330	62-203	62-314	6002 6052	ARNOLD, STEWART H 106 BALDARN DR. DAVILLE, CA 94526 837-2925	9031	50-149	B50G-148	5501 4178
• ANDERSSON, BRANDT (PATRICIA) 184 MORAGE WAY ORINDA, CA 94563 254-6343	9452	90-2056	90-2056	4251	ARRI, RICHARD J	9031	B90K	B90J-101	4593
ANDES, DANIEL S	9035	90-0014	90-0014	5263	ARRIAGA, RICHARD J	9031	B90K	B90J-113	4575
ANDREAE, SYPKO 72 PLAZA DR BERKELEY, CA 94705 652-1498	9132	46A-1123	46A-1136	6411 7241 5898	ARTHUR, ALLAN A	9132	46-125	46-149C	5571
ANDRICACOS, PANAYOTIS C 2172 BLAKE STREET, APT. 9 BERKELEY, CA 94704 841-2250	9333	62-203	62-309	4793 6069	• ASARO, FRANK (LUCILLE MARIE) 2309 TULARE AVE EL CERRITO, CA 94530 234-1248 236-2953	9451	70-110A	70-109B 70-103	5433
ANG, DEBORAH	9072	3-130	ROOM 304 Calvin Lab	4322	ASHLEY, CYNTHIA J	9453	90-2024	90-2024K	4285
ANG, JAMES ALFRED	9459	CAMPUS	ROOM 30 Hesse Hall	642-2298	ASHLEY, SHIRLEY J	9081	90-2125	90-2123	5106
ANTHONY, EVERETT L	9136	50B-2259	50B-2259	5354	ATANASU, WAYNE	9136	46A-1123	46-125	6411
					ATASES, ANTHONY E	9033	7-100	7-100	5268 5460
					ATCHLEY, F MARVIN	9194	50B-2232	50B-2262C	5455
					ATKIN, ERICA	9457	90-3111	90-3111	5605
					ATTWOOD, DAVID	9233	46-125	46-146A	4463
					AUGST, JEANINE L	9080	B80C	B80D-105	6922
					AUNE, RAYMOND G P.O. BOX 311 SAUSALITO, CA 94965 332-2694	9094	B75B-101	B75B-115	5251

• PERSON REQUESTS MARRIED STATUS SHOWN.

• MESSAGE EXTENSIONS.

Name	Dept.	Mail Stop	Location	Ext.	Name	Dept.	Mail Stop	Location	Ext.
AUSTRIA, OLIVIA 799-1475	9314	70A-3307	70A-3317A	4453	BAMFORD, DOUGLAS J 845-0721	9330	11-B85	ROOM D10A Latimer	642-0604 5269 642-2425
• AVERY, ROBERT T 376-4517	9141	46-161	46-189	7234	BANCHERO, PAUL G	9152	1-213	ROOM 325 Donner Lab	6075 5838
AVILA, ELLERY K	9126	77-125	77-107	5901	BANGERT, DIETER	9976	50D-106	50D-101	6460
AYERS, JAMES J	9136	71-259	71-104A	6471	BANKS, MARTHA O	9004	B90F	B90F-107	4126
AZZOLINO, JOSEPH	9904	90-0014	B90E	6247 * 181-2-7580	BANTEL, MICHAEL	9975	88	88	5088
B					BAPTISTE, KENNETH M	9136	51-208	71-104A	6472
BACA, ALBERT G	9330	70A-1115	70A-1117	5666	BARAHONA, DAVID M 486 41ST APT 1 OAKLAND, CA 94609 654-4934	9129	77-125	77-123	5901
BACKHUS, CAROL D	9086	B90P	B90P-101	4102	BARAHONA, JOSEPH R	9025	50-214	50-226	5764
BACKMAN, GEORGANNE M	9421	CAMPUS	T-8-120	7291	BARAJAS, CHARLES P	9136	46A-1123	46-125	6411
BADEN, ANDREW R 549-1459	9228	50A-2160	50A-2150	7184	• BARALE, PAUL J	9132	46A-1123	46-218	6411 6554
BADGER, STEVEN	9113	76-222	76	6011	BARASCH, EUGENE F 2430 DWIGHT WY BERKELEY, CA 94704 843-1615	9956	50-348	50-348	6335 5575 5242
BAGNOLI, BRUCE R	9110	76-222	76-212	6011	BARBERIA, MARY M	9050	65	65	5602
BAGOT, WILLIAM C.	9025	50A-5131	50-228	7197	BARDAKCI, KORKUT	9227	50A-3115	50A-3116A	4492
BAHR, CHARLES C 1380 GRIZZLY PEAK BLVD BERKELEY, CA 94708 549-0225	9330	70A-1115	70A-1115	5666	BARKEY, DALE P	9330	62-203	62-310	6002
BAILEY, BARRY J	9135	71-259	71-126	6471	BARLEY, JAMES R	9135	64-121	64-201 71-126	5094 6471
BAILEY, MARILEE B	9081	90-1060	90-1060	5716	BARNES, ALAN V 6714 GLADYS EL CERRITO, CA 94530 237-3460	9225	50-137	50-137	6531
BAILEY, RICHARD A	9081	90-2125	90-2106	5546	BARNETT, MAXINE L	9081	934-47A	934-57	6787
BAIRD, JOAN	9222	50-256	50-256	4426	BARNETT, RICKIE W	9126	77-125	77-107	5901
• BAKER, JAMES A (MARY DANA) 131 AVENIDA DR BERKELEY, CA 94708 845-4348	9192	50B-2258	50B-2258A	5739	BARNETT, ROBERT N	9330	50D-106	50D-129	6722
BAKER, MARGARET M	9144	90-2148	90-2132	5737	BARONE, ALFRED P	9125	77-125	77-141	5901
BAKER, MYRA J	9457	11-B85	ROOM 110 Gilman Hall	5161	BARONI, WILLIAM	9114	76-222	76-212	6011
BAKER, RICHARD O 2523 KENNEY DR SAN PABLO, CA 94806 724-5362	9185	90-4128	90-4128	5371	BARR, JOSEPHINE L	9422	74-157	74-176	6742
BALAGOT, MOISES O	9137	71-259	71-235	6471	BARR, REATHA L	9119	76-222	76-212F	5481
BALDOCK, WILLIAM R	9125	77-125	77-141	5901	BARR, RONALD	9232	71-259	71-126	6471
BALFE, CAROL A	9330	11-B85	ROOM 401 Latimer	642-3990 4139 642-2516	BARRAZA, MIGUEL A	9118	76-222	76-233	6011
BALKE, BRIAN K E	9234	47-112	47	6372	• BARRERA, JOSEPHINE R	9222	50B-5239	50B-5239	6304
• BALOOCH, MEHDI (GITI) 944 TARA HILLS DR PINOLE, CA 94564 724-2934	9348	CAMPUS	ROOM 4161 Etchevery	642-7158 * 642-7055	BARRERA, PEDRO	9138	46-161	46-210	6411
BAM, DELORES J	9031	B90K	B90J-110	4548	BARRETT, RICHARD F	9081	90-1060	90-1060	6584
					BARRY, ROBERT G	9136	7-222	7-214	6181
					BARSKY, DEBONNY L 117 VIA JOAQUIN MORAGA, CA 94556 376-1255	9400	3-130	ROOM 350 Calvin Lab	4332 4331
					• BARTHOLOMEW, JAMES C (JOAN) 7435 TERRACE DR EL CERRITO, CA 94530 526-2187	9402	3-130	ROOM 304 Calvin Lab	4300 * 4311 4366
					• BARTLETT, NEIL (CHRISTINA) 6 OAK FR ORINDA, CA 94563	9358	CAMPUS	ROOM 532A Latimer	642-7259

• PERSON REQUESTS MARRIED STATUS SHOWN.

* MESSAGE EXTENSIONS.

Name	Dept.	Mail Stop	Location	Ext.	Name	Dept.	Mail Stop	Location	Ext.
• BARTLEY, JOHN C	9425	934-47A	934-4	4191	BEAN, PATRICIA S	9194	50B-2232	50B-2276	7008
BARTOLO, RODOLFO U	9135	25-123	25-174	5558	• BEAN, PHILIP C	9142	90-2148	90-2068	6655
BARTON, JOHN J	9330	70A-1115	70A-1115	5666	(THORA L)				
• BARTON, RUDOLF G (BOB)	9081	90-2125	B90C-110	5285	1401 ARLINGTON BLVD				
(JEAN)					EL CERRITO, CA 94530				
14 LINDA AVE.					529-2758				
SAN RAFAEL, CA 94903					BEAN, RANDALL K	9194	50B-2232	50B-2262	6720
479-2867					BEARDEN, ALAN J	9426	1-213	ROOM 310	5551
BARULE, JUDY E	9421	29-100	29-210	4391	Donner Lab				
2341 ELLSWORTH					BEAUDRY, JAMES A	9121	77-125	77-123	5901
BERKELEY, CA 94704					BECK, DIANE M	9086	50-130	50-130	6307
843-6062					390 LA VISTA ROAD				6308
BASSEL, JOHN B	9991	1-213	ROOM 305	6222	WALNUT CREEK, CA 94598				
			Donner Lab		938-9580				
• BASSHAM, JAMES A	9404	3-130	ROOM 328	4343	BECKER, PHILIPPE C.	9330	70A-1115	70A-1116	6670
(LESLIE)			Calvin Lab		BEHRING, GERD U	9141	71-259	71-271	6471
785 BALRA DR					BELEAL, ERNESTINE E	9314	50-245	50-244	4885
EL CERRITO, CA 94530					BELEW, DONALD L	9139	46A-1123	46A-1123	6411
527-5510					BELKNAP, LLOYD W	9136	50B-2259	50B-2259	5354
BASTACKY, S JACOB	9426	1-213	ROOM 116	4606	BELL, ALEXIS T	9357	11-B85	ROOM 201C	642-1536
			Donner Lab		Gilman Hall				7095
				4605					
				* 6597	• BELL, MICHAEL J	9136	7-222	7-214	6181
BASTOS, ALBANO A	9119	76-222	76-212F	5481	BELL, SANDRA D	9034	69A-102	69A-103A	4165
BATEMAN, BRIAN W	9117	76-222	76-222	6011	BELOTE, LARRY W	9119	76-222	76-212F	5481
BATROUNI, GHASSAN G	9224	50A-3115	50A-3105	5856	BELSHE, ROBERT A	9132	46A-1123	46A-1125	6411
BATSON, PHILLIP J	9148	71-259	71-190	6471	376-7677				4911
523-7714					BENJAMIN, CHARLES L	9034	69A-102	69-100A	4163
BAUBLITZ, MICHAEL T	9081	934-47A	934-54	6787	BENJAMINE, ELBERT L	9135	25A-119	25A-120	5562
1937 SECOND AVE					BENJEGERDES, ROBERT J	9132	71-259	71-280	6471
WALNUT CREEK, CA 94596					BENNER, ALAN F	9072	50-245	50-240	5235
939-3901					• BENNER, W. HENRY	9452	73	73-111A	5319
BAUER, BRUCE E	9035	90-0014	90-0020	5472	(CINDY)				
BAUM, ERIC B	9956	50A-3115	50A-3115	5851	705 CENTURY WY				
657 COVENTRY RD.					DANVILLE, CA 94526				
KENSINGTON, CA 94707					820-0251				
527-1688 642-4196					• BENNETT, EDWARD L	9403	3-130	ROOM 330	4333
BAUM, GLENN L	9343	62-203	62-111	5395	(MILDRED)			Calvin Lab	
BAUM, JEAN S	9330	11-B85	ROOM D64	642-2094	2719 MARIN AVE				
			Hildebrand		BERKELEY, CA 94708				
BAUMAN, FRED S	9452	90-2056	90-2056	4253	526-1260				
BAUMGARTNER, MATTHIAS E	9232	71-259	71	6471	• BENNETT, WILLIAM R	9111	76-222	76-223	5481
• BAYNE, GLORIA J	9050	90-1042	90-1012H	7372	(VERNA)				
• BAYSDORFER, CHRISTOPH W	9409	3-130	ROOM 350	4317	1484 GRANADA ST.				
(TENA)			Calvin Lab		VALLEJO, CA 94591				
660 CORBETT AVE				4311	(707) 644-9197				
SAN FRANCISCO, CA 94114					BENSON, HOWARD	9341	62-203	62-351	5822
285-1773					BENSON, SALLY	9461	90-1106	90-1070	5875
BEACH, DAVID B	9330	11-B85	ROOM 512	642-2413					* 6696
			Latimer		BENSON, WILLIAM H	9240	50B-3238	50B-3211A	5703
BEALES, JR. JOHN T	9031	B90K	B90J-104	4510	BENT, BRIAN E	9330	11-B85	ROOM D54	5600
376-6212					Hildebrand				
• BEALS, ERIC R	9192	50B-2232	50B-2232D	5351	• BENTSEN, DOUGLAS A	9232	51-208	51-22	5575
(KATHY)					(NANCY J)				
601 MADISON ST					438 RUSSELL ST				
ALBANY, CA 94706					VALLEJO, CA 94591				
527-1064					(707) 554-1222				
• BEAN, KAREN L	9341	8-200	ROOM 284	5696	BENTZ, DAVID H	9035	90-0014	90-0020	5472
(KENDALL ROSS)			Hearst Mng						
419 GREGORY LANE									
PLEASANT HILL, CA 94523									
680-1474									

• PERSON REQUESTS MARRIED STATUS SHOWN.

* MESSAGE EXTENSIONS.

Name	Dept.	Mail Stop	Location	Ext.	Name	Dept.	Mail Stop	Location	Ext.
• BEQUETTE, GREGORY (KATHI) 5466 BETTY CIR LIVERMORE, CA 94550 449-4739	9904	90-0014	B90E	181-3-1221 6247	• BINNALL, EUGENE P (MYRNA) 7024 MANILA EL CERRITO, CA 94530 234-8135	9152	50B-4235	50B-4245	6536
BERCOVITZ, JOHN H 537-8360	9141	64-121	64-103	5831	• BIOCCA, ALAN K (DAWN MARIE) 1840 ESPANOLA DR SAN PABLO, CA 94806 232-0414	9152	50B-4235	50B-4241	6536
• BERDAHL, PAUL H (JANE) 3905 LYMAN RD OAKLAND, CA 94602 530-4458	9444	90-2024	90-2024K	5278	BIRDSALL, BRUCE E	9454	90-3147	90-3145	5711
BEREJKOFF, MICHAEL R	9094	48-102	48-101	6015	• BIRGE, ROBERT W (ANN C) 1 GREENWOOD COMMON BERKELEY, CA 94708 843-3428	9226	50-256	50-256	4421 * 5421
BERG, MARC C	9330	CAMPUS	ROOM 4155 Etcheverry	642-5010	BIRKETT, BARBARA A	9050	90-1042	90-1042R	4232
BERG, MARK A	9330	11-B85	ROOM D91 Hildebrand	642-6389	BIRMINGHAM, VAUGHN J	9032	7-100	7-208	4223
BERGER, SINDY E	9422	10-110	10-115	5701	• BISCAY, KENNETH R (PAT) 2432 ALAMO ST PINOLE, CA 94564 758-1770	9094	71-259	71-254	5575 6471
• BERGMAN, ROBERT G (WENDY) 501 COVENTRY RD KENSINGTON, CA 94707 527-2937	9357	11-B85	ROOM 213B Lewis Hall	642-2156 * 642-8232	• BISH, JR. LEWIS M (HELENA M) 5108 NATHALEE DR CONCORD, CA 94521 687-2444	9111	88	88-015	5088
• BERKNER, KLAUS H (ALICE) 601 CLAYTON AVE EL CERRITO, CA 94530 527-0450	9235	50-149	50-155	5501	• BISH, PAUL A (LINDA) 2828 PETAR PL ANTIOCH, CA 94509 754-9894	9111	51-208	51-017	5575
BERMAN, SAMUEL M	9451	90-3111	90-3111	5682 642-9431 642-5233 666-5133	BISHOP, JAMES A (CAROLE) 378 ROSE DR BENICIA, CA 94510 (707) 746-1829	9136	51-208	51-7	5331 5575
BERNAL, IRENE M	9194	50B-2232	50B-2249	6205 6206	BISOGNANO, JOSEPH J	9238	47-112	47-003	7216
BERNARDI, DAWN 245 YALE AVE BERKELEY, CA 94708 526-4656	9330	11-B85	ROOM 301 Gilman Hall	6901	• BISSELL, MINA (D MONTGOMERY) 854 EUCLID AVE BERKELEY, CA 94708 527-5486	9425	83-101	83-105	4365 4368 4370
BERO, WILLIAM R	9081	90-2125	90-2097	6600	BISTIRLICH, JAMES A	9221	50-205	50-205	5021
BERRY, ANGELA F	9072	73	73-102	5319 6257	BIXBY, JAMES L	9459	11-B85	ROOM 317 Latimer	642-7336
BERTRAM, DALE MARVIN	9121	77-125	77-123	5901	• BJORNSTAD, KATHLEEN A	9422	1-213	ROOM 264 Donner Lab	5308 * 4919 4189
BESSER, MARY R	9341	8-200	ROOM 262 Hearst Mng	642-3821	BLACK, BILL R	9111	51-208	51-17	5575
BETTENCOURT, JAMES J	9032	7-100	7-102	4215	BLACK, RONALD J	9111	76-222	76-222	5481
BETTENCOURT, ROBERT C	9135	7-222	7-212	5580	• BLACKMAN, DONALD L (YVONNE) 2055 PLACER DR SAN LEANDRO, CA 94578 357-3936	9221	50B-2258	50B-2215	5144
BIAGI, LOREN A 1330 MT PISGAH RD. APT. G WALNUT CREEK, CA 94596 932-6283	9033	7-100	7-100	5177	BLAIR, CHRISTOPHER S	9330	11-B85	ROOM 32 Lewis Hall	4993
• BIAGI, LOUIS A (JEAN) 900 CAMINO DEL RIO LAFAYETTE, CA 94549 932-1460	9133	80-012	80-012	5191	BLAIR, DARRELL G	9114	76-222	76-212	6011
BIBO, BLAIR G	9034	69A-102	69A-103A	4165	BLAIR, HAROLD L 235-9230	9094	48-102	48-100	6015
BIELECKI, ANTHONY	9330	11-B85	ROOM D64 Hildebrand	642-2094	BLAIR, ROSS WILLIAM	9126	77-125	77-107	5901
BIESER, FREDERICK S	9312	50-245	50-246	4885					
• BINGHAM, HARRY H (JUDITH) 800 CRAGMONT AVE BERKELEY, CA 94708 524-3312	9227	50B-5239	50B-5203	6180					

• PERSON REQUESTS MARRIED STATUS SHOWN. * MESSAGE EXTENSIONS.

Name	Dept.	Mail Stop	Location	Ext.	Name	Dept.	Mail Stop	Location	Ext.
BLAIR, STEVEN A	9183	90-4128	90-4128	5927	BORK, CLARENCE A	9122	77-125	77-108	5901
• BLAKE, IGOR R (LIZ) 254-4790	9186	90-4128	90-4128	6438	• BOSCO, JOSEPH M (JOSEPHINE)	9114	76-222	76-212	6011
BLAKELY, ELEANOR A	9425	10-110	10-209	6595	BOSKA, MIKE D	9409	3-130	ROOM 250 Calvin Lab	4335
BLAKESLEE, DENNIS L	9085	B80C	B80D-106	6387	BOSSINGHAM, ROY R 2510 MABEL ST BERKELEY, CA 94702 849-4054	9976	50-205	50-205	5021
BLANCH, HARVEY W	9449	11-B85	ROOM 110 Gilman Hall	4673 642-1387	BOTELLO, MICHAEL L	9111	76-222	76-222	5481
BLANCHARD, CHARLES L	9459	70-110A	50-344	5865 • 5068	• BOTTS, ROBERT O 471-1291	9114	76-222	76-212	6011
BLANCHARD, WINONA M	9422	55-121	55-117	5372	BOUCHARD, MICHAEL J	9119	76-222	76-212F	5481
BLANCHE, PATRICIA J	9423	1-213	ROOM 267 Donner Lab	6527	BOUCHEZ, JEAN-MARC	9453	90-3111	90-3111	5605
BLISS, DONALD R	9148	25-123	25-220A	5381	BOURRETTE, GARY R	9136	46A-1123	46-125	6411
BLOOD, MARYANN	9032	7-100	7-100	4208	BOUSFIELD, DOUGLAS W	9459	11-B85	ROOM B85 Hildebrand	642-0853 4162
BLOOMER, MATTHEW A	9301	50-245	50-241	4870	• BOWEN, THOMAS R (PEGGY) 1736 MARIN AVE BERKELEY, CA 94707	9182	90-4128	90-4128	5496
BLOUGH, NEIL V	9408	3-130	ROOM 250 Calvin Lab	4330	BOWLES, WILMA D	9135	25A-119	25A-131	5948
BLOWERS, GEORGE F	9135	7-222	7-211	5581	BOWMAN, HARRY R	9464	50A-1140	70-189	4419 6773
BLUMENTHAL, WILLIAM R	9330	8-200	ROOM 256 Hearst Mng	642-3076	BOWMAN, JR. HUGH	9127	62-203	64-128	5426
• BLUMSTEIN, CARL J (JANET PERLMAN) 2243 STUART ST. BERKELEY, CA 94705 841-3853	9950	CAMPUS	ROOM 100 T-4	6048 642-8099 • 642-9588	BOWMAN, MILDRED K	9341	62-203	62-209	6065
BLYTHE, JAN TAYLOR	9034	69A-102	69A-100E	5303	BOXWELL, DAN S	9034	69A-102	69-100A	* 4163 * 5404 * 5405
BOATWRIGHT, S L	9050	90-1042	90-1042O	4100	BOYCE, GLENN M	9469	CAMPUS	ROOM 485 Davis Hall	642-6069
BODEN, EDWARD G	9343	B77G	B77G-003	7361	BOYD, JR. WILLIAM T 2240 BLAKE ST, APT 215 BERKELEY, CA 94704 845-3550	9956	50-232	50-232	5235
• BODVARSSON, GUDMUNDUR S	9462	90-1106	90-1092	4789	BOYD, GARY T	9330	19A-300	ROOM B111 Birge Hall	642-1107
• BODVARSSON, MARY G	9460	90-1106	90-1070	6452	BOYER, JOHN N	9228	50A-2160	50A-2160	5202
• BOERO, JEFFREY P 372-7839	9031	B90K	B90K-101	4589	BOYLE, GEORGE S	9232	71-259	B71E	6471
BOGARD, JOHN C 11730 SAN PABLO AVE. EL CERRITO, CA 94530 235-9288	9136	50B-2259	50B-2259	5354	BOYUM, EDWARD A 2283 HEARST AVE, APT 30 BERKELEY, CA 94709 841-5349	9194	50B-1245	50B-1215	6211
BOLDEN, WILLIAM R	9194	50B-1245	50B-1215	6211	• BRADFIELD, NANCY E (ROBERT B)	9091	26-109	26-109	6266
BONCELLA, JAMES M	9330	11-B85	ROOM 547 Latimer	642-7276	BRADLEY, KEVIN M	9125	77-125	77-141	5901
BONDURANT, GEORGE W	9186	90-4128	90-4034	5038	• BRADY, VICTOR O	9196	50B-2232	70A-2218	6209
• BOONE, DONALD H 2412 CASCADE DR WALNUT CREEK, CA 94598 938-4780	9349	62-203	62-351	4914 5822 5823	BRAGA, JR. MANUEL M	9033	7-100	7-100	5268
BOONE, NEL P	9119	76-222	76-222	5481	BRAGG, ROBERT H	9357	8-200	ROOM 272 Hearst Mng	642-7393 5046
BORDE, JACK A	9148	25-123	25-154A	5381	BRAINARD, DOUGLAS N	9192	50B-2232	50C-114	6380
BORDEN, ALBERT R 3465 YOSEMITE EL CERRITO, CA 94530 524-1169	9148	46-161	46-170	6372	• BRALEY, JAMES E (TITA) 601 SPRUCE ST BERKELEY, CA 94707 526-2860	9132	46A-1123	46A-1143	6411
BORDOW, ROBERT A	9421	1-213	ROOM 230 Donner Lab	5435					
BORGES, JERRY T	9192	50B-2232	50C-106	5568					
BORGRINK, MICHELE F	9151	80-242	80-242	6101					

• PERSON REQUESTS MARRIED STATUS SHOWN.

• MESSAGE EXTENSIONS.

BRA-BUC

LAWRENCE BERKELEY LABORATORY

BRA-BUC

Name	Dept.	Mail Stop	Location	Ext.	Name	Dept.	Mail Stop	Location	Ext.
BRANNIGAN, JAMES P	9232	64-121	64-123	5414	BROSS, ALAN D	9225	50-208	50-211A	6808 7305
BRATTON, BETTY K	9457	90-3125	90-3129	6929	BROUGHTON, GEAN B	9195	50B-2232	50B-2232	5654
• BRAVO, ESTEBAN F (MRS. MARGARET E BRAVO) 356 SHEPHERD AVE. HAYWARD, CA 94544 887-2896	9119	76-222	76-212F	5481	• BROWN, IAN G (LYNN) 1088 WOODSIDE RD BERKELEY, CA 94708 548-7102	9235	53-103	53-002	4174
• BRAY, PHILIP PETER (JANICE) 532 SANDY WAY BENICIA, CA 94510 (707) 746-1003	9081	90-2125	90-2099	5723 * 6600	BROWN, J KEENAN	9330	11-B85	ROOM D30 Hildebrand	642-6389
• BRAZIL, GABRIELLA A	9341	62-203	62-321	4883	BROWN, JACK F	9111	76-222	76-223A	5481
• BRECHER, GEORGE (EVA) 319 YALE BERKELEY, CA 94708 527-1992	9425	74-157	74-331	6124	BROWN, JOHN M	9142	64-121	64-115	5831
BRECKON, THERESA A	9138	46A-1123	46A-1149	6411	BROWN, LAWRENCE E	9141	88	88-236	5088
• BREGGER, KENNETH E (ROBERTA) 523 BANYAN CIR WALNUT CREEK, CA 94598 938-7755	9235	4-230	4-223	5011 4143	BROWN, MAMIE R	9034	69A-102	69A-102	5353
BREHOB, DIANA D 3027 WHEELER BERKELEY, CA 94705 848-8859	9459	CAMPUS	ROOM 63 Hesse Hall	642-0278	• BROWN, NANCY J (R. B. WILLIAMSON (BRADY)) 1052 MERCED BERKELEY, CA 94707 527-2248	9454	B29C-102	B29C-100	4241 642-0289
BRENDEL, HENRY A	9135	62-203	62-155	6058 * 5581	BROWN, NOEL E 2665 SHASTA RD BERKELEY, CA 94708 848-8236	9192	50B-2232	50C-111	4387
BRENNAN, JOHN G	9330	70A-1115	70A-2229	4483	BROWN, STEPHEN R	9445	90-3058	90-3058	6591
• BREWER, LEO (ROSE) 15 VISTA DEL ORINDA ORINDA, CA 94563 254-2346	9360	11-B85	ROOM D6 Latimer	5946 * 4354 * 642-0473	BROWN, TAMARA A	9034	69A-102	69A-103A	4165
BRICKER, JR. MILTON J	9111	51-208	51-17	5575	BROWN, WARD T	9409	70A-4418	70A-4458	4076
BRIMHALL, JR. GEORGE H	9464	CAMPUS	ROOM 391 Earth Sci	642-5868 * 642-3993	• BROWN, JR. WILLIAM L (BARBARA) 1475 WILLCREST DR CONCORD, CA 94521 676-6104	9136	46A-1123	46A-1128	6411 5571
BRIMMER, CHARLES R	9121	77-125	77-123	5901	BROWNE-MORENO, EDGARDO	9314	50A-6102	50A-6102B	6152
BRINGHAM, PETER S	9094	B75B-101	B75B-117	5251	BRUDZYNSKI, RICHARD J	9330	70A-4418	70A-4418	6447 5741
BRISENO, RICHARD E	9033	7-100	7-101	5177	BRUEMMER, WILLIAM L	9111	76-222	76-212	5481
BRISTOL, KAY S	9423	1-213	ROOM 224 Donner Lab	4085	BRUGGEMANN, EDWARD P	9409	11-B85	ROOM 610 Latimer	4351 4109
BRISTOL, PAULINE M	9135	25A-119	25A-131	5948	BRUNO, MICHAEL F	9429	1-213	ROOM 230 Donner Lab	5435
BRITT, RALPH D 841-3754	9409	3-130	ROOM 250 Calvin Lab	4330	• BRUSCHI, CARLO V (MARIA-GRAZIA TEDESCHI) 526-4866	9422	1-213	ROOM 264 Donner Lab	5308 * 4913
BROCKMANN, ROBERT	9976	50D-106	50D-119	7125	BRUSSE, KATHLEEN M	9341	72-131	72-131	6036 5006
BRODZIK, DONALD A	9132	46-125	46-146B	4187 6471	BRUSSE, LARRY A	9134	88	88-235	5088
BROKLOFF, ROBERT W	9232	51-208	51-22	5575	BRUZZONE, CAROL A	9110	76-222	76-222	6161
BRONNENBERG, PATRICIA A	9222	50-137	50-137	6531	BRUZZONE, JAMES L	9112	76-222	76-233	6021
BRONSON, MARK D	9315	50-245	50-241	4885 4800	BRYANT, PAUL H	9330	19A-300	ROOM 165 Birge Hall	642-3017
BROOKINS, DOUGLAS G	9464	90-1106	90-1106	6755	BUCHANAN, J MICHAEL (LISA B) 2033 HASTE, APT 305 BERKELEY, CA 94704 848-3203	9330	11-B85	ROOM 214 Lewis Hall	642-1548
BROOKS, GERALD L	9421	74-157	74-159	5108	BUCHER, JEROME J 3006 COLLEGE AVE BERKELEY, CA 94705 845-5050	9347	70A-1115	70A-2223	4484
BROSNER, MARK A	9459	CAMPUS	ROOM 6124 Etcheverry	642-1658					

• PERSON REQUESTS MARRIED STATUS SHOWN. * MESSAGE EXTENSIONS.

Name	Dept.	Mail Stop	Location	Ext.	Name	Dept.	Mail Stop	Location	Ext.
CAPRA, FRITJOF	9956	50A-3115	50A-3141	5851	CASSINELLI, SHIRLEY V	9194	50B-2232	50C-100A	7158
CAPRA-YOUNG, DENISE M	9423	55-121	55-106	6325	CASTI, THOMAS E	9409	11-B85	ROOM 618 Latimer	4109
CARAS, CHRIS P	9032	7-100	B7E-100B	4217	CASTILLO, JENNIE M	9015	80A	80A-001	4440
CARIGNY, AUDE FRANCOISE	9420	55-121	55-106	6325	CASTRO, JOSEPH R	9991	55-121	55-106	6325
• CARITHERS, JR. WILLIAM C (JUDITH) 4406 SUGARLAND CT CONCORD, CA 94521 798-9406	9226	50A-2129	50A-2140A	4424 5367	• CAVE, GORDON R (MELBA R) 3176 STANLEY BLVD LAFAYETTE, CA 94549 934-5473	9138	80-012	80-012	5191
CARLSON, RONALD C 1431 BONITA AVE BERKELEY, CA 94709 524-8621	9333	11-B85	ROOM D81 Hildebrand	642-6537	CAVOLOWSKY, JOHN A	9459	CAMPUS	ROOM 61 Hesse Hall	642-0278
CARMICHAEL, IAN S	9465	50A-1140	50A-1140	7349	CAYLOR, ROBERT J	9142	64-121	64-109	5831 5575
CARMIGNANI, JR. GEORGE J	9135	71-259	71-126	6471	CEPEDA, MARIO D	9147	25-123	25-123	5381
CARNAHAN, CHALON L	9464	50A-1140	50A-1137A	6770	CERALDE, EVANGELINE	9400	3-130	ROOM 130 Calvin Lab	4311
CARON, R'SUE P	9330	62-203	62-237	6254	CERNY, III. JOSEPH 860 KEELER, AVE BERKELEY, CA 94708 524-0318	9311	70A-3307	70A-3317B	5670
• CARPENDER, JR. WILLIAM P	9184	90-4128	90-4128	6703	CHACON, AARON D	9976	50-205	50-205	5021
CARPENTER, DOROTHY A	9423	55-121	55-151	6263	CHAIRES, RAYMOND J	9119	76-222	76-212F	5481
CARR, BETSY C	9422	74-157	74-384	6675	CHAKRAVORTI, SUJIT	9090	29-100	29-213	5898
CARR, CHARLIE F	9153	29-100	B29B-107	6645	CHALLENGER, WILLIAM A	9330	19-300	ROOM 104 LeConte	642-4359
CARR, JOHN 525-1543	9225	50-340	50-306	7294 • 6531	• CHAMBERLAIN, OWEN (JUNE) 6068 MARGARIDO DR OAKLAND, CA 94618 653-2740	9227	50-208	50-208A	5075
CARRAZZA, JOSE	9330	62-203	62-357	6067	• CHAMBERS, HILARY J (MARION) 1005 WILLOW ST. MARTINEZ, CA 94553 228-7604	9136	51-208	51-16	5373
CARRINGTON, TUCKER	9330	11-B85	ROOM 103 Lewis Hall	642-0670	CHAMBRE, PAUL L	9465	CAMPUS	ROOM 839 Evans Hall	642-2152
• CARROLL, JAMES B (ANN) 6427 COLBY ST OAKLAND, CA 94618 658-2683	9956	50-348	50-358	6751 5242 5575	CHAN, CHE TING	9330	19A-300	ROOM 529 Birge Hall	642-2635
CARROLL, WILLIAM L	9444	90-2056	90-2024P	4890 • 5689 • 5005	CHAN, CHUN FAI	9235	4-230	4-213	5011
CARRUTHERS, ANDREW R	9457	B44B	B44B-108	6428	CHAN, PAUL S	9240	50B-3238	50B-3209B	5953
CARSON, CHRISTOPHER F	9146	25-123	ROOM 4118 Etcheverry	642-2130	CHAN, PETER T	9453	90-3125	90-3083	6510
CARTER, BEVERLY J	9010	90-1080	90-1080	6545	CHAN, JR. THOMAS	9142	46-161	46-175	7230
CARTER, CATHERINE R	9031	B90K	B90J-103	4546	CHAN, YUEN-DAT	9308	88	88	5088
CARTER, JOHN A	9090	50B-4235	50B-4231	6341	CHANDLER, ROBERT V	9135	7-222	7-211	5581 5580
CARTER, W CRAIG	9339	62-203	62-118	5485 642-3076	• CHANG, CHUNG-FU (TAN) 988 NINTH ST, APT 62 ALBANY, CA 94710 524-3922	9421	1-213	ROOM 351 Donner Lab	5309 4603
CARTLAND, HARRY E 2313C CHANNING WY BERKELEY, CA 94704 540-5331	9409	3-130	ROOM 136 Calvin Lab	4307	CHANG, FU-RONG (LINDA)	9459	90-3125	B90G-102	6848
CARVALHO, ANTHONY B	9125	77-125	77-141	5901	CHANG, GEE-MINN	9330	8-200	ROOM 174 Hearst Mng	4248
CASAZZA, ACHILLE	9112	76-222	76-233	6011	CHANG, KEE JOO	9970	19A-300	ROOM 529 Birge Hall	642-2635
CASAZZA, MARTHA H	9081	10-110	10-118	5731	CHANG, POLLY Y	9423	10-110	10-102	6594
CASE, CHARLES W	9452	B90H	B90B-3	4642					
CASHEN, PENNY M	9015	80A	80A-003	6111					
CASPI, SHLOMO 513 LAGUNARIA LN ALAMEDA, CA 94501 522-7902	9141	46-161	46-165	7244					

• PERSON REQUESTS MARRIED STATUS SHOWN.

• MESSAGE EXTENSIONS.

Name	Dept.	Mail Stop	Location	Ext.	Name	Dept.	Mail Stop	Location	Ext.
CHANG, SHIH-GER 524-6360	9454	70-110A	70-269	5125	CHORIN, ALEXANDRE	9242	50A-2129	50A-2121A	5540
CHANG, WHEI-LING	9132	46A-1123	46-222	6411	CHOW, EVA C Y	9211	50-351	50-351	5015
CHANNEL, WILLIAM B	9081	90-2125	90-2090	6668	• CHOW, MOON M (SAM CHOW) 4658 SUGARLAND CIR. CONCORD, CA 94521 676-8132	9119	76-222	76-212F	5481
CHANOWITZ, MICHAEL S	9226	50A-3115	50A-3133	4477 5851	CHOW, STEVEN L	9135	25A-119	25A-131	5948
• CHARLES, WILMA J	9091	26-109	26-109	6266	CHOY, FRANKLIN M	9136	7-222	7-220A	5360
• CHATTERJEE, ALOKE (CATHY)	9426	29-100	29-216	5415	CHRISTENSEN, MARK N	9449	CAMPUS	ROOM 100 T-4	642-1640
CHAVEZ, MARIO E	9081	10-110	10-118	5731 4494	CHRISTY, ROSENDO G	9119	76-222	76-212F	5481
CHAVIS, CLARENCE S	9134	58-101	58-115	7252	CHU, HARREN L	9458	90-2024	70-226 90-2024	4611 4177
CHEN, ANNE P	9025	65	65-20	7337	• CHU, WILLIAM T (INSCO) 3282 AMENO DR LAFAYETTE, CA 94549 932-8252	9232	64-121	64-230	5831 5575
• CHEN, GEORGE T (ALICE) 845-5080	9425	55-121	55-113	6712 6325	CHUBAK, EDWARD S	9127	1-213	ROOM 160 Donner Lab	5957
CHEN, JIIN-CHAU	9330	62-203	62-102	5850	CHUUP, WARREN W	9234	47-112	47-004	7217
CHENG, ROBERT K	9452	B29C-102	B29C	5438	CIMA, MICHAEL J	9330	11-B85	ROOM D6 Latimer	642-4099
CHERE, LOUISE A	9420	74-157	74-349	5036	CISNEROS, MANUEL A	9194	50B-2232	50B-2249	6218
CERRY, BILLIE J	9015	80A	80A-001	6111	CLABO, DAVID A	9330	11-B85	ROOM 726 Latimer	642-1099
CERRY-WINTERS, BOBBIE	9015	80A	80A-003	6111	• CLARK, ALAN R (ELEANOR) 431 THARP DR MORAGA, CA 94556 376-6015	9226	50-137	50-137	6531
CHESLEY, KENT L	9138	B52B	6-119	6554	• CLARK, DAVID J (LANICE) 7915 POTRERO AVE EL CERRITO, CA 94530 235-0341	9312	88	88-105	5088
CHEUNG, MI-MEE	9330	19A-300	ROOM B168 Birge Hall	642-1107	• CLARK, JOHN H (PIYANUD RUTH)	9403	3-130	ROOM 302 Calvin Lab	4076 4078
CHEVEZ, LARRY J	9421	74-157	74-159	5108	CLARK, KARLA L	9072	934-47A	934-2	5781
CHEW, DENYSE M	9225	50A-2129	50A-2137	5367	CLARK, SYLVESTER	9120	77-125	77-125	5901
• CHEW, GEOFFREY F (DENYSE M) 10 MAYBECK TWIN DR BERKELEY, CA 94708 848-1830	9227	50A-3115	50A-3123	5010	CLARK, WOODIE L	9119	76-222	76-212F	5481
CHEW, HANFORD	9142	46-161	46-175	7388	CLARKE, JOHN	9357	19A-300	ROOM 349 Birge Hall	642-3069
CHEW, JANE	9086	50B-4206	50B-4206	4622	CLARY, MARY M 528-2238	9001	50C-101	50C-107	4940 5512
CHIN, DAVID H	9458	70-110A	70-110A	7140 7257	CLAUDSON, ROBERT M	9956	50A-3115	50A-3125	4473
CHIN, JOHN W	9141	46-161	46-175	7232	CLAWSON, CARL W	9976	50-205	50-205	5021
• CHING, NORA Y 843-7028	9004	90-1140	90-1140	5166	CLEAR, ROBERT D 3134 CALIFORNIA BERKELEY, CA 94703 843-1868	9443	90-3111	90-3092	4094
CHINOWSKY, WILLIAM	9227	50A-2129	50A-2140B	6809 5367	CLEARY, PETER	9453	90-3074	90-3088	4081
CHITTENDEN, CLARENCE E	9137	46A-1123	46A-214	6411 5831	• CLEMENTS, THOMAS P (YOKO) 709 MADISON ST ALBANY, CA 94706 526-1729	9192	50B-2232	50C-115	4384
• CHLOSTA, LAWRENCE F (JACQUELYN) 1801 SHORELINE DR, APT 106 ALAMEDA, CA 94501 865-5439	9303	88	88-163	5088	CLEMONS, GISELA K (DONALD B) 1120 HILLVIEW RD BERKELEY, CA 94708 841-2066	9424	74-157	74-363	5861
CHO, HERMAN N	9330	11-B85	ROOM D64 Hildebrand	642-2094					
CHOI, SOO-HAN	9330	62-203	62-227	6085 4485					
• CHOI, STEPHEN U (SUNJA) 1240 NORVELL ST EL CERRITO, CA 94530 237-5620	9444	90-3111	90-3092	5439					

Name	Dept.	Mail Stop	Location	Ext.	Name	Dept.	Mail Stop	Location	Ext.
CLEVELAND, DAVID H	9192	50B-2232	50C-110	5336	CONLEY, ROSEMARY A	9015	80A	80A-001	6234
CLOSE, ELON R 525-2984	9196	50B-2232	70A-2218	6166	CONNELL, DEBORAH J	9457	90-3147	90-3147	5711
CLOUGH, BERTHA E 1100 SUTTER BERKELEY, CA 94707 527-5997	9094	48-102	48	6015	CONNELL, GERALD M	9424	74-157	74-384	6675
COAKLEY, DONNA C	9081	934-47A	934-57	6787	CONNELLY, KATHLEEN M	9144	90-2148	90-2143	7394
COAN, THOMAS E	9304	19A-300	ROOM 319 Birge Hall	642-1214 7198	CONNER, CRAIG C	9455	90-3111	90-3111	4757 5605
COATES, ROBERT C	9232	71-259	71-101	6471	• CONNICK, ROBERT (FRANCES S) 50 MARGUERITA RD KENSINGTON, CA 94707 524-4693	9359	11-B85	ROOM 538 Latimer	642-4981
COBB, JR. RICHARD L	9153	29-100	B29B-105	4018	CONNOR, DUNCAN J	9194	50B-1245	50B-1215	6211
COCHRAN, ROGER J	9194	50B-2232	50B-2249C	5565 • 6205 • 6218	CONROY, ROBERT T	9122	77-125	77-108	5901
COHEN, MARVIN L	9359	19A-300	ROOM 539 Birge Hall	642-4753	• CONSTANTIAN, GEORGE A (ALICE) 2343 MALLARD DR WALNUT CREEK, CA 94596 932-0855	9152	14-102	14-104A	5389
COHEN, RUTH A	9423	55-121	55-151	6262	• CONTOPOULOU, CALLIOPE R	9991	1-213	ROOM 305 Donner Lab	6222
COLAS, ETIENNE G	9330	8-200	ROOM 462 Hearst Mng	642-8686	CONVERSE, ENOLA	9153	29-100	29-229	5130
COLELLA, PHILLIP	9242	50A-2129	50A-2117	5554	• CONWAY, JOHN G (FLORENCE) 1153 KING DR EL CERRITO, CA 94530 525-7545	9350	70A-1115	70A-1159	5141
COLEMAN, JAMES E	9003	50A-5131	50A-5131	5131	CONZETT, HOMER E	9313	88	88-221	5088
COLEMAN, MARINELL	9001	50A-5104	50A-5104	5513	• COOLAHAN, CYNTHIA C	9457	70-110A	70-110A	4429
COLEMAN, MARK W	9144	5-119	5-121	5011	COOLEY, JAMES T	9033	901	901-100	4935
COLLARO, CYNDA L	9194	50B-1245	50B-1215	6211	COOPER, CHARLES W	9194	50B-2232	50B-1237A	7005
COLLIER, J MICHAEL 1329 LA LOMA BERKELEY, CA 94708 845-5409	9424	55-121	55-121	7039 6678 6534	COOPER, MARK S	9459	70-110A	70-177	5809
COLLINS, CHARLES L	9330	19A-300	ROOM B207 Birge Hall	642-8201	COOPER, PRISCILLA K	9424	1-213 934-8	ROOM 467 Donner Lab	6039 7346
COLLINS, MARLENE C	9001	50C-101	50C-001	4374	COOPER, III. WILLIAM S	9235	4-230	4-210	5011 5314
COLLINS, S KIRK	9094	B75B-101	B75B-109	5251	COPELAND, MORRY	9050	65	65-128	6507
COLLINS, SUSAN T	9400	11-B85	ROOM B71 Hildebrand	642-3699	• CORBIN, TOMMY R (GLENORA M) 26859 GAITHER WY HAYWARD, CA 94544 782-9386	9153	75-123	75-109	5251 5477
COLMAN, JANE L	9132	46A-1123	46A-1132	6411	CORDIER, ALAIN	9955	50B-5239	50B-5239	6301
• COLONIAS, JOHN S (IRENE JANSSON) 5450 CONCORD BLVD L5 CONCORD, CA 94521 672-0729	9196	50B-2232	50B-2274A	6019	CORDOVA, MARY LOU	9081	90-2125	90-2125	6504
COLVIN, MICHAEL E	9330	CAMPUS	ROOM 115 Lewis Hall	642-3471	CORDOVA, RAYMUNDO	9119	76-222	76-212F	5481
COMAZZI, ALEXANDER	9121	77-125	77-142	5901	• CORK, BRUCE B (LUISE (SUE)) 2724 LAS AROMAS OAKLAND, CA 94611 531-6228	9233	50-245	50-244	4885
COMBS, STANLEY E	9081	90-2125	90-2117	5362	• CORK, CHRISTOPHER P (MAURADE KELLY) 2717 GRANT AVE RICHMOND, CA 94804 232-7014	9152	29-100	29-228	5130
COMINGS, MARK D	9222	50-308	50-316	4721 • 4726 • 4724	CORNIEA, WINIFRED B	9094	75-123	75-124	6078 • 5251
COMMINS, EUGENE D	9357	19A-300	ROOM 257 Birge Hall	642-2321	CORONA, RICHARD P	9072	46A-1123	46A-1152	6411
COMPTON, JOHN A	9457	70-110A	70-285	7257	COSTA, LLOYD W	9127	77-125	77-165	5901
COMPTON, STEPHEN R	9081	90-2125	B90C-105	• 5321 • 6132					
• CONCUS, PAUL (CELIA) 526-3519	9242	50A-2129	50A-2125	5508					

• PERSON REQUESTS MARRIED STATUS SHOWN. • MESSAGE EXTENSIONS.

Name	Dept.	Mail Stop	Location	Ext.	Name	Dept.	Mail Stop	Location	Ext.
DAVIS, ANTHONY G	9339	62-203	62-351	5823	DELAVERGNE, JUNE M	9081	90-2125	90-2121	5106
DAVIS, DONALD L	9148	88	88-149	5088	DELEPLANQUE, MARIE	9314	70A-3307	70-111B	5384 4911
DAVIS, EDWARD L	9136	51-208	51-16	5575	DELMER, SUE M	9181	90-4128	90-4128	5495
DAVIS, KATHLEEN P	9330	8-200	ROOM 274 Hearst Mng	6432	DEMARCO, RICHARD F	9148	53-103	53-101	6056
DAVIS, LINDA J	9315	70A-3307	70A-3307	4452	DEMARTILE, ELMER F	9232	51-208	51-14	5575
• DAVIS, RICHARD C (ALICE) 26 HIGHGATE RD KENSINGTON, CA 94707 524-1641	9153	70A-3307	70A-3349	5632	DEMOOR, JANICE C	9424	1-213	ROOM 459 Donner Lab	5507 642-2314
DAVIS, JR. RICHARD L	9229	50B-6208	50B-6204	7382	DEMYANOVICH, ROBERT J	9459	11-B85	ROOM 205D Gilman Hall	642-5554
DAVIS, ROBERT W 1724 GEORGIA ST NAPA, CA 94558 (707) 255-8487	9148	25-123	42	6092 5381	DENN, MORTON N	9448	CAMPUS	ROOM 106 Gilman Hall	642-0176
• DAVIS, SUMNER P (GRACE) 2 PARNASSUS RD BERKELEY, CA 94708 848-4531	9970	70A-1115	70A-1159	5141	DENNEY, DOROTHY E	9086	1-213	ROOM 201 Donner Lab	6201
DAVIS, VICTORIA A	9034	69A-102	69A-201	5525	DENNIS, RALPH C	9081	90-2125	90-2097	6600
DAVIS, JR. WILLIAM E	9111	51-208	51-17	5575	DERBY, KEVIN A	9228	50B-5239	50B-5215	4413
DAWKINS, THOMAS G	9081	90-2148	90-2107	5362 6501	• DERENZO, STEPHEN E (CAROL)	9426	1-213	ROOM 259A Donner Lab	4097
DAWSON, SHIRLEY S	9192	50B-2232	50B-2276	4386	DERZON, MARK S	9854	70A-1115	70A-2233	4484 181-2-7815
DAY, CHRISTOPHER T	9225	50B-6208	50B-6237	7168	DEUBERRY, CLARDELL L	9074	77-125	77-125	5901
DAYE, HELEN M	9015	80A	80A-001	6111	DE VECIANA, MARGARITA	9422	CAMPUS	T-8-122	7292
DAYMOND, DAISY 935-1565	9233	46-125	B46B-106	4026	• DE VRIES, G. JAN (JOYCE T) 445 VERMONT AVE BERKELEY, CA 94707 524-8698	9132	B52B	B52B	5024
DEALBA, B LOUISE	9015	80A	80A-002	6111	DE VROEDE, PETER J	9458	73	73-103A	5319
DE AMICI, GIOVANNI	9956	50-232	50-240	5235	DEW, SHIRLEY M	9135	25A-119	25A-119	5562
DEAN, DEWEY D	9033	1-213	ROOM 158 Donner Lab	5249	DIAMOND, RICHARD C	9445	90-3074	90-3082	4459
DE BELLEFON, ALAIN M	9955	50B-5239	50B-5242	4401	DIAMOND, RICHARD M 574 SANTA CLARA AVE BERKELEY, CA 94707 524-9794	9313	70A-3307	70-111D	5720 * 5146
DEBONIS, THEODORE J	9121	77-125	77-123A	5901	DIBARTOLOMEO, DENNIS L 845-7912	9445	90-3111	B67B	4702 4041
DE CARDO, CORAZON R	9072	1-213	ROOM 213 Donner Lab	6033	DICKERHOFF, DARRYL J 528-0023	9457	90-3074	90-3080	4086
DECASTRO, THEODORE M	9094	B75B-101	B75B-121	5251	DICKINSON, BRUCE 2915 HILLEGASS BERKELEY, CA 94705 548-3918	9455	90-3074	90-3088	4066
DEDMON, JUANITA	9004	B90K	B90J-121	4133	DICKINSON, GEORGE D	9050	90-1042	90-1042H	5245
DEERINCK, NANCY J P.O. BOX 5084 BERKELEY, CA 94705	9138	46A-1123	B71H-109	4680 6411	DICKINSON, MICHAEL R	9147	71-259	71-176	6471
DEES, CHARLES W	9081	10-110	10-118	5100	DICTOR, RONALD A	9330	11-B85	ROOM B69 Hildebrand	4988
DEES, DENNIS W	9330	11-B85	ROOM 321 Gilman Hall	5173	DIETDERICH, DANIEL R 2540 COLLEGE AVE BERKELEY, CA 94704 644-1398	9330	62-203	62-108	6010
DEFONTAINE, DIDIER R	9357	8-200	ROOM 288 Hearst Mng	642-8177	DIETRICH, GEORGE R	9094	48-102	48-100	6015
DEGROOT, CEES W	9127	77-125	77-123	5901	DILLWORTH, JAMES F	9453	B44B	B44B-106	6426
DEGUZMAN, RANDY J	9422	10-110	10-115	5701	DINES, EUGENE L DEPT. OF PHYSICS DAVIS, CA 95616 (916) 752-1500	9976	70A-3307	70-111E	5751 * 5088 6470
DEHAVEN, KENNETH V	9114	76-222	76-212E	6011					
DE JONGHE, LUTGARD C	9350	62-203	62-243	6138					
DELANY, JOAN M	9462	50A-1140	50A-1148	4522					
DE LA VAISSIERE, CHRISTIAN	9223	50A-2160	50A-2150	5201					

• PERSON REQUESTS MARRIED STATUS SHOWN.

* MESSAGE EXTENSIONS.

Name	Dept.	Mail Stop	Location	Ext.	Name	Dept.	Mail Stop	Location	Ext.
DING, JIAN	9330	62-203	62-237	5515 5748 6254	DOW, GREGORY H	9459	11-B85	ROOM B85 Hildebrand	6142
DINUNZIO, JOSEPH	9094	48-102	48-100	6015	DOWLING, EDWARD F	9127	1-213	ROOM 160 Donner Lab	5957
DIYAMANDOGLU, VASIL	9459	CAMPUS	ROOM 28 Rich. F S	4150	DOWNEY, GERALD L	9035	90-0014	90-0020	5472
DOBSON, JESSE C	9459	70-110A	70-218A	7140	DOWNING, KENNETH H	9424	1-213	ROOM 326 Donner Lab	5941
DOCTO, ROGER A	9119	76-222	76-212F	5481	DOWNS, THOMAS A	9134	B52B	B52B	5024
• DOD, RAYMOND L (ANNE) 5944 CARDINET DR CLAYTON, CA 94517 672-2932	9443	73	73-111B	5319	DOYLE, EILEEN E	9094	4-230	4-102	5011
DODGE, WILLIAM J	9221	50B-5239	50B-5206	7121	DOYLE, SUZANNE M	9455	90-3058	90-3038A	4761 5612
• DOE, THOMAS W (PAULA N) 31 HOPKINS CT BERKELEY, CA 94706 524-8262	9463	50A-1140	50A-1121	4909 642-6069	DRAEGER, OTTO E	9125	77-125	77-141	5901
DOLBERG, DAVID S 1322 SANTA FE BERKELEY, CA 94702 525-4136	9422	83-101	83-109	4368	DRAGE, JAMES S	9330	11-B85	ROOM 838 Latimer	642-7076
DOLTER, WILLIAM E	9148	25-123	25-123	5381	DRELL, PERSIS S	9335	19A-300	ROOM B217 Birge Hall	642-3686
DOMANSKY, LAWRENCE D	9185	90-4128	90-4128	5262	• DRISDALE, ROSCOE C	9091	26-109	26-008	4269 6266
DOMINGO, SAMUEL N	9072	46A-1123	46-216	6411	DRISKILL, HARRY L (YAYOKO) 2400 KRUEGER DR CONCORD, CA 94520 689-7924	9136	46A-1123	46-125	6411
• DONALD, JR. WILLIAM G (BARBARA) 640 CRESTON RD BERKELEY, CA 94708 524-5780	9091	26-109	26-120	6266	DRORY, MICHAEL D	9330	8-200	ROOM 240 Hearst Mng	6904
DONELSON, VICKY D	9151	29-100	29-104	6431 7317	DUBOIS, ANDREW O (ROSEMARY) 69 VAN RIPPER LN ORINDA, CA 94563 254-7646	9464	90-2148	90-2143	6754
DONEY, DANIEL F 16401 SAN PABLO, APT 223 SAN PABLO, CA 94806 724-6891	9111	51-208	51-17	5575	DUCLOS, JR. RICHARD I	9409	11-B85	ROOM 723 Latimer	642-7248
DONOVAN, JOHN J	9148	70A-3307	70A-2245	5537	DUDAK, BRUCE J	9142	90-2148	90-2129	6347
DONSKY, MARC A	9409	3-130	ROOM 250 Calvin Lab	4335	DUENAS, NEAL R	9422	55-121	55-117	5372
DORFFI, LOLITA M	9032	7-100	7-100	4212	DUENAS, SAUL A	9136	50B-2259	50B-2259	5354
DORMIDO, RUTH	9072	58-101	58-101	6372	DUFOUR, JEAN-PIERRE	9976	70A-3307	70-315	7366
DORSEY, JOHN M	9152	14-102	14-104B	5477	DUKOVIC, JOHN O	9330	11-B85	ROOM 321 Gilman Hall	5173
DORSEY, MARILYN O 339-2266	9182	90-4128	90-4128	5053	DUMM, CHARLES W	9135	46-125	46-157	5571
DORY, LYNNE A	9151	70A-3307	70A-3345B	4650	DUMPIT, DONALD F	9194	50B-1245	50B-1215	6211
DOSSING, THOMAS	9315	70A-3307	70-237	5652	DUNCAN, DENNIS	9422	1-213	ROOM 261 Donner Lab	6346
DOTSON, DONALD R	9115	76-222	76-212	6011	• DUNN, GLORIA J	9232	51-208	51-208	5575
DOUGHERTY, BRIAN L	9228	50B-5239	50B-5215	4415	DUNN-RANKIN, DEREK	9459	CAMPUS	ROOM 65 Hesse Hall	642-0278
• DOUGHERTY, HAROLD B (RITA) 2148 WARD ST BERKELEY, CA 94705 841-0928	9956	50-232	80	5235	DUPUIS, MICHEL	9348	50D-106	50D-133	6073
DOUGHTY, CHRISTINE A	9461	90-1106	90-1070	6453	DURAN, SOCORRO E	9144	77-125	77-125	5901
DOUGLAS, DAVID R	9238	47-112	47	7220	DURBIN, STEPHEN D	9330	19A-300	ROOM B131 Birge Hall	642-1107
DOUGLAS, DIANE C	9457	90-3074	90-3074	6651	• DURBIN-HEAVEY, PATRICIA W (JAMES T) 3433 BOSTON AVE OAKLAND, CA 94602 530-1266	9424	74-157	74B-101	6055 5107
					DUTTA, VIVEK B.	9330	62-203	62-149	5544
					DWINELL, ROGER D	9132	64-121	64-216	5831

• PERSON REQUESTS MARRIED STATUS SHOWN.

• MESSAGE EXTENSIONS.

Name	Dept.	Mail Stop	Location	Ext.	Name	Dept.	Mail Stop	Location	Ext.
E					ELLIS, RUSSELL F 672-5663	9148	80-101	6-119	6554
EADES, CRAIG A	9240	50B-3238	50B-3233	6569	ELLIS, VERTIS B	9010	90-1080	90-1080L	6955
• EAGLING, DONALD G (SARA) 636 BROOKSIDE DR DANVILLE, CA 94526 837-2228	9181	90-4128	90-4042	6366	ELLISON, HUGH M	9232	51-208	51-14	5575
EAMES, MICHAEL A	9458	70-110A	70-249	7391	ELLSWORTH, CLAUDE E	9314	88	88	5088
EASTMENT, JAMES P	9148	88	88-147	5088	ELLZEY, JANET L	9459	CAMPUS	ROOM 72 Hesse Hall	642-3690
EATON, CAROL L	9094	B75B-101	B75B-101	5251 5641	ELMER, MARGARET L	9035	90-0014	90-0020	5472
EBBE, SHIRLEY N	9427	55-121	55-151	6262	ELO, DONALD R	9142	88	88-229	5088
EBERHARD, PHILIPPE H	9226	50B-5239	50B-5246	4405	ELSER, VEIT	9228	50A-3115	50A-3103	5851
EDELSTEIN, NORMAN M	9350	70A-1115	70A-1149	5624	ELVIRA, DESIREE L	9050	90-1042	90-1042A	5808 7069
EDGAR, DAVID H	9136	46-125	46-125	6411	ELWOOD, WILLIAM J	9148	71-259	71-190	6471
EDWARDS, BARBARA A	9186	90-4128	90-4038	6743	• ELY, JR. ROBERT P (MARGARET) 719 MIDCREST WY EL CERRITO, CA 94530 524-7569	9227	50A-2129	50A-2145	5367
• EDWARDS, CHRISTOPHER F (ELISA P) 38627 CHERRY LN APT. 73 FREMONT, CA 94536 794-0371	9459	CAMPUS	ROOM 62 Hesse Hall	642-0278	ELZUFON, BETSY	9459	11-885	ROOM 306 Lewis Hall	6260
EDWARDS, DORIS L	9460	50A-1140	50A-1116	6696	• ELZY, SANDRA I	9031	B90K	B90K-114	4571
• EDWARDS, EDWIN R (VI) 1065 ALFRED AVE WALNUT CREEK, CA 94596 933-1040	9148	58-101	58-117	6372	EMBREE, DELVIN R	9134	71-259	71-243	6471
• EDWARDS, ROBERT D (DOLORES) 3324 MCKEAN DR CONCORD, CA 94518 682-3660	9142	90-2148	90-2071	7196	ENDO, HOWARD K	9469	90-1106	90-1106	6758
EDWARDS, VICTORIA A	9330	11-B85	ROOM 301 Gilman Hall	6901	ENGELAGE, JON M	9302	50-245	50-244	4385
EGENBERGER, LAUREL L	9461	90-1106	90-1070	6270	ENOMOTO, RYOJI	9955	29-100	B29B-108	4493
EGGERS, PHILIP E	9153	3-130	ROOM 146 Calvin Lab	4327	EPSTEIN, GERALD L 2909 AVALON AVE BERKELEY, CA 94705 841-0453	9956	50-232	50-232	5235
EGGERS, SUSAN J	9240	50B-3238	50B-3215	6191	ERDEM, AHMET E	9452	90-3147	90-3145	5711
• EHLERS, KENNETH W (MARION W) 3129 VIA LARGA ALAMO, CA 94507 837-2598	9235	4-230	4-214	5315 5011	ERWIN, WALLACE R	9402	3-130	ROOM 214 Calvin Lab	4337
EINOWSKI, ILONA M	9240	50B-3238	50B-3238	5181	ESPINOSA-MART, RAUL	9956	50A-3115	50A-3108	4468
EISNER, RICHARD A	9050	65	65	5725	ESPINOZA, JESUS F	9129	77-125	77-123	5901
ELIOFF, TOMMY	9233	46-125	B46B-101	4024	• ESPINOZA, SOLEDAD M	9119	76-222	76-212F	5481
ELISCHER, VICTOR P	9132	46A-1123	46A-1133	6411	ESPOSITO, MICHAEL S	9426	1-213	ROOM 365 Donner Lab	6912
• ELIZALDE, MICHAEL D 5942 GREENRIDGE CASTRO VALLEY, CA 94546 881-0757	9112	76-222	76-233	6011	ESTUPINIAN, RICHARD A	9125	77-125	77-141	5901
ELLINGTON, KATHLEEN L	9457	90-3147	90-3147	5711	ETO, JOSEPH H 655-0470	9457	90-3147	90-3147	5711 7307
ELLIS, KENNETH R	9136	46A-1123	46-125	6411	ETTEHADIEN, EHSAN	9330	62-203	62-351	5822
					EVANS, ANTHONY G	9357	8-200	ROOM 264 Hearst Mng	642-7347 642-3821 642-3822
					EVANS, JAMES W	9355	8-200	ROOM 382 Hearst Mng	642-3807
					EVANS, LESLIE E	9034	69A-102	69A-103A	4165
					EVANS, PAUL J	9094	48-102	48-101	6015
					EVANS, STANLEY T	9148	25-123	25-123	5381
					• EVERETT, ROBERT S 672-1553	9232	51-208	51	5575
					EWING, JOHN F	9034	69A-102	69-100	4163
					EWING, SANDRA R	9970	19-300	ROOM 129 Birge Hall	642-2260

Name	Dept.	Mail Stop	Location	Ext.	Name	Dept.	Mail Stop	Location	Ext.
F					FINKELSTEIN, JEROME L	9956	50A-3115	50A-3115	5851
FABRIKANT, JACOB I	9428	1-213	ROOM 420 Donner Pav	6118 6149 642-3718	FINN, JOSEPH A	9050	90-1042	90-1042P	6702
• FAHMIE, MICHAEL P (JEAN) 636 ADAMS ST ALBANY, CA 94706 527-6206	9133	71-259	71-258	6471	• FINNIE, IAIN (JOAN R) 2901 AVALON AVE BERKELEY, CA 94705 841-7521	9359	CAMPUS	ROOM 6195 Etchevery	642-1496 642-1338
FAJARDO, DIANA E	9422	1-213	ROOM 467 Donner Lab	6033	FINSCH, LAWRENCE G	9136	51-208	51-16	5575
• FALICOV, LEOPOLDO M (MARTA A) 90 AVENIDA DR BERKELEY, CA 94708 843-3972	9358	19A-300	ROOM 531 Birge Hall	642-3316 642-5993 642-7166	FIOR, GIANI O 2110-A STUART ST BERKELEY, CA 94705 843-4562	9330	62-203	62-111	4526 6010 4051
FALTEMIER, JAMES L	9330	62-203	62-312	6052	FIRESTONE, RICHARD B	9315	50A-6102	50A-6102C	6152
• FALTENS, ANDRIS (MARJORIE)	9132	47-112	47-114	7213	FIRTH, MILTON N	9138	58-101	58-001	6372
FANTACONE, THOMAS	9229	50-137	50-137	6531	FISCHER, ROBERT E	9111	70A-3307	76-223	5481
FARSON, DEBORAH A	9422	83-101	83-110	4368 4370	FISCHER, ROBERT E	9194	50B-1245	50B-1215	6211
FAUST, WARREN D	9136	51-208	51-16	5575	FISCHL, DANIEL S	9330	62-203	62-320	6002
FEACK, JOHN D	9081	90-2125	90-2109	7358	FISH, RICHARD H 527 WOODMONT AVE BERKELEY, CA 94708 527-4986	9444	70-110A	50-345 70-123 70-213	4850 6526
• FEINBERG, BENEDICT (MARY)	9235	9-002	9-009	5815	FISHER, ANNETTE L	9010	90-1080	90-1080D	6543
FELDER, PETER 2018 FRANCISCO, APT 401 BERKELEY, CA 94709 843-6543	9970	70A-4418	70A-4418C	5741	FISK, WILLIAM J	9443	90-3058	90-3038D	5910
FELIX, MICHAEL A	9111	51-208	51-17	5387 5575	FITZGERALD, ANN G	9233	50-149	50-149	5501
FELTER, JAMES K	9121	77-125	77-142	5901	FITZGERALD, GEORGE B	9330	11-B85	ROOM 121 Lewis Hall	642-1463
FERGEN, CHERYL A	9126	77-125	77-107	5901	• FITZGERALD, JR. MAURICE L (CHARLOTTE) 1160 AMADOR ST SAN PABLO, CA 94806 235-3671	9138	B52B	52-109	5024
FERGUSON, JR. MERL M	9221	50-308	50-308	4724	FITZSIMMONS, SHERRY	9421	74-157	74-363	5806 5861 5320
FERGUSON, PATRICK	9333	72-131	72-124	5516	FIZER, MICHAEL B	9422	1-213	ROOM 465 Donner Lab	6033
FERNANDES, MARGUERIT A	9032	7-100	7-103	4218	FLAMBARD, JOHN P	9081	90-2125	90-2090	4036
FERNANDEZ-PELLO, A CARLOS	9447	CAMPUS	ROOM 6173 Etchevery	642-6554	FLATT, JAMES H	9459	11-B85	ROOM 310 Gilman Hall	4527
• FERRARI, JEAN L (ALBERT J) 1000 ELBERT ST OAKLAND, CA 94602 531-8489	9457	90-3111	90-3111	5388 5605	• FLEISCHER, PAULINE N (EDWARD S)	9091	26-109	26-104	6266
FERRERO, ROBERT A	9118	76-222	76-233	6011	• FLEMING, ANNE S (JOHN J)	9086	1-213	ROOM 201 Donner Lab	6201
FERRETT, TRICIA A 843-2677	9330	70A-1115	70A-1115	5666	FLETCHER, BELINDA L	9081	90-2125	90-2105	5678
FIGUEROA, CARLOS	9452	934-47A	934-16B	* 6364	FLETCHER, BRIAN L	9423	74-157	74-319	5806
FINCH, GREGORY L	9991	1-213	ROOM 116 Donner Lab	4605	FLEXSER, STEVEN 5422 SHAFTER, APT 3 OAKLAND, CA 94618 654-4851	9461	50A-1140	50A-1148	4816
• FINK, ROBERT L (PENELOPE ANN) 3085 BUENA VISTA WY BERKELEY, CA 94708 845-0806	9192	50B-2232	50A-6129	5692	FLORES, ISMAEL	9976	50-245	50-246	4885
					FOGELSON, AARON L	9242	50A-2129	50A-2129	5554
					FOLTZ, MARY F	9330	11-B85	ROOM D10A Latimer	642-0604
					• FONG, DAVID B	9153	80-242	80-226	6101
					FONG, DONALD K	9148	88	88-147	5088
					• FONG, EDGAR	9142	90-2148	90-2135	7270
					FONG, MARTIN Y	9141	16-108	B16B	5314 5011

• PERSON REQUESTS MARRIED STATUS SHOWN.

* MESSAGE EXTENSIONS.

Name	Dept.	Mail Stop	Location	Ext.	Name	Dept.	Mail Stop	Location	Ext.
FONG-LUM, CAROL A	9421	55-121	55-151	6262	FRIDDLE, EUGENE E (KATHRYN) 2 ARDMORE PATH KENSINGTON, CA 94707 525-1662	9111	76-222	76-223	5481
FONTAINE, MAUREEN S	9233	50-149	50-149	5501	FRIDMAN, SARAH	9025	65	65-013	7352
FORD, CHARLES E	9122	77-125	77-108	5901	FRIEDLAND, ROBERT P 526-8860 228-6800	9991	1-213	ROOM 220 Donner Lab	4063
FORTE, TRUDY M	9425	1-213	ROOM 265 Donner Lab	5567	• FRIEDLANDER, ERWIN M (JO) 996 CRAGMONT AVE BERKELEY, CA 94708 524-4323	9312	50-245	50-245	4870 4871 4872
FOSS, ALAN S	9450	11-B85	ROOM 201E Gilman Hall	642-4526	FRIEDMAN, PETER G (SUZANNE MANTELL) 2741 COLLEGE AVE BERKELEY, CA 94705 848-7375	9228	50-232	50-232	5235
• FOSTER, DAVID L 932-5103	9423	1-213	ROOM 328 Donner Lab	4306	FRIEDMAN, SCOTT D	9956	50-232	50-240	5235
FOSTER, LEROY D	9081	10-110	10-118	5731	FRISCH, JONATHAN D 841-9673	9420	1-213	ROOM 227 Donner Lab	4072
• FOSTER, MYRTLE L (ERBY L) 723 NIAGARA AVE SAN FRANCISCO, CA 94112 333-3362	9422	1-213	ROOM 420 Donner Pav	6149 6164	FRISOLI, JOAN	9330	11-B85	ROOM D82 Hildebrand	642-0604
FOWLER, KENNETH H	9136	51-208	51-16	5575	FU, YEN	9330	8-200	ROOM 256 Hearst Mng	642-3076
FOWLER, MARILYN A	9421	55-121	55-117	6325 6326 4170	FUGITT, JOCK A	9132	46-125	46-146D	4188
FOX, DOUGLAS J	9330	11-B85	ROOM 115 Lewis Hall	642-1463	FUJIMURA, SHARON P	9031	B90K	B90K-105	4579
FOX, NORMA J	9010	90-1080	90-1080T	6953	• FUJITA, TED Y	9152	29-100	29-115B	4649 5115
FOY, TIMOTHY W (KARI) 970 KAINS ST. APT. 2 ALBANY, CA 94706 528-2334	9136	88	88-155	5088	FUKUYA, GLENN S	9121	77-125	77-123	5901
FRANCK, KEITH D	9148	62-203	62-101	5783	FULLER, CHARLIE M	9422	1-213	ROOM 261 Donner Lab	6346
FRANCO, GABRIEL G	9136	50B-2259	50B-2259	5354	FULLER, JESSE	9112	76-222	76-233	6011
• FRANK, HANAN (NAOMI) 300 WILSON, BLDG 62 ALBANY, CA 94710 527-3314	9330	62-203	62-317	5515	FULTON, ROBERT L	9141	90-2148	90-2084	4664 4276
FRANKEL, KENNETH A 2520 HILGARD BERKELEY, CA 94709 841-3003	9315	1-213	ROOM 420 Donner Pav	6118 6149	FULTZ, BRENT T	9346	62-203	62-144	6035
FRANKLIN, MELISSA E	9224	50A-2129	50A-2129	5367 4127	FUREY, ROBERT E (MEIFOD) 965 LENEVE PL EL CERRITO, CA 94530 527-4209	9185	90-4128	90-4128	5620
FRAZIER, ROBERT LEE	9035	90-0014	90-0020	5472	FUZESY, RAYMOND Z	9221	80-101	80-101	5464
FRAZIER, ROSCOE	9422	74-157	74-159	5108					
FREAR, DARREL R	9330	62-203	62-111	6010 4526	G				
FREELING, MICHAEL	9424	1-213	ROOM 347 Biochem.	642-7085	GABIOUD, BERNARD	9225	50B-5239	50B-5211	4397
FREEMAN, DOROTHY M	9086	50B-4206	50B-4206	4625	GABOR, GEORGE	9152	29-100	B29A-110	6711
FREEMAN, GWEN E 2360 ELLSWORTH ST. APT PH BERKELEY, CA 94704 848-1169	9330	11-B85	ROOM 505 Latimer	642-7219 642-5589	GACHIS, GARY A	9148	81	81	5676
• FREI, HEINZ M (TRUDY)	9401	3-130	ROOM 121 Calvin Lab	4339 4307	GADD, DALE H	9035	90-0014	90-0020	5472
FRIAS, ROBERT (BEVERELY) 2349 CARQUINEZ AVE. EL CERRITO, CA 94530 232-2038	9132	64-121	64-208	5831 5331 5575	GADSDEN, CYNTHIA A	9072	7-100	7-100	5155
					• GAFFEY, CORNELIUS T (ANNIE E) 15 ROSLYN CT OAKLAND, CA 94618 653-7608	9426	934-47A	934-14	5979

Name	Dept.	Mail Stop	Location	Ext.	Name	Dept.	Mail Stop	Location	Ext.
GAILING, ELLEN L	9233	46-125	B46B-101	4033 * 4032	GELLMAN, ANDREW J	9330	62-203	62-338	6067 6027
GAILLARD, MARY K	9227	50A-3115	50A-3136B	4471	GENTLE, THOMAS M	9330	62-203	62-305	6008
GALLANT, RICHARD A	9081	90-2125	90-2102	6600	GERLACH, ROBERT W	9443	70-110A	70-140	5809
• GALTIERI, ANGELA B (CESARE) 843-2843	9226	50B-5239	50B-5226	4411 642-0466	GERUE, GARY G	9121	77-125	77-142	5901
GALVIN, JAMES E 6 CAPTAIN DR, APT 331 EMERYVILLE, CA 94608 655-4358	9138	9-002	9-009	5815	GERVASONI, RONALD L	9135	46-125	46-160	5217
GAMP, EDWARD	9333	70A-1115	70A-1116	5141	• GEY, FREDRIC C (SANDRA) 524-4369	9240	50B-3238	50B-3201	6208
GANAPATHY, SEETHARAMAN	9461	CAMPUS	ROOM 130A Hesse Hall	642-0922	GEYER, ALLEN B	9445	90-3074	B67C	6880
GANGWER, MARTHA S.	9341	11-B85	ROOM 101 Gilman Hall	642-3764	GHIORSO, ALBERT	9313	71-259	71-275	6471
GANN, ROBERT L	9194	50B-1245	50B-1215	6211	GHIORSO, WILLIAM B	9147	58-101	58-101	6372
GANO, RICHARD L	9034	76-115	76-109B	5318	GHIRARDI, ANDRE G	9459	90-3125	B90G	6852 * 6929
GANZ, ERIC D	9330	11-B85	ROOM 349 Birge Hall	642-3634	GIALLOMBARDO, DEBRA	9457	90-3058	90-3028	4834 4835
GARABEDIAN, GLENN F	9094	B75B-101	B75B-113	5251	GIAUQUE, ROBERT D	9444	70-110A	70-275	5658
GARBOW, JOEL R	9330	11-B85	ROOM D64 Hildebrand	642-2094	GIBSON, GEORGE H	9221	50-340	50-336	5451
GARBUTT, PATRICIA A	9425	55-121	55-151	6263 6262	GIBSON, JOHN H	9956	50-232	50-238	5235
GARCIA, JR. JUAN	9035	90-0014	90-0020	5472	1075 STERLING AVE BERKELEY, CA 94708 849-1051	GIBSON, JOHN K	9330	62-203	62-227
GARCIA, MARIA E	9000	50A-4133	50A-4133	5231	6085 * 4354	• GIDAL, GEORGE (TOBY) 2274 VIRGINIA ST BERKELEY, CA 94709 841-8868	9226	50A-2129	50A-2141
GARDE, SHAILA	9010	90-1080	90-1080	4659	GILBERT, CAROL L	9034	76-115	76-115	5475
GARDINER, BETSY L	9459	B90H	B90H	4948	GILBERT, LARRY H	9034	69A-102	69-100A	4163
• GARFIELD, DOUGLAS S	9111	51-208	51-17	5575 5387	GILBERT, THOMAS	9330	11-B85	ROOM 214 Lewis Hall	642-1548
GARFUNKEL, ERIC L	9330	11-B85	ROOM D52 Hildebrand	6160 5600	GILBERT, WILLIAM S	9234	46-161	46-163	7245 6236 6372
GARNER, EARL	9015	B90F	B90F-103	4123	• GILES, ROGER L (ADRIENNE) 2823 WISWALL DR RICHMOND, CA 94806 223-2517	9115	76-222	76-212	6011
GARNER, JOHN L	9135	25A-119	25A-119	5562	GILL, GLORIA J	9455	70-110A	70-288	4205
GARNJOST, MARGARET A	9226	50B-5239	50B-5212	4695	GILOT, JEAN-FRANCOIS	9976	70A-3307	70-257	6983
GARREN, ALPER A	9238	47-112	47-115B	7215 * 6372	GILPIN, KATE R	9139	46A-1123	46A-1123	6411
GARRETT, CHARLES M	9138	B52B	B52B	5024	GIMPEL, THOMAS L	9232	71-259	71-101	6471
GARY, JOHN W	9228	50B-5239	50B-5215	4414	• GIN, FONG (ENA) 4419 NORTON AVE OAKLAND, CA 94602 531-1082	9153	29-100	29-039	5117
GATH, WILLIAM J	9125	77-125	77-141	5901	GIOTAS, CHRISTINE	9423	1-213	ROOM 261 Donner Lab	6346
GATTI, RAYMOND C	9153	70A-3307	70A-2203	5648	GIPSON, QUEEN E	9422	1-213	ROOM 369 Donner Lab	5956
GAU, JING-SHEN	9330	62-203	62-319	5288	GIRARD, JEAN G	9975	70A-3307	70-315	7366
GAUGLER, KENNETH A	9347	62-203	62-208	5453	• GIRMAN, JOHN R (PATRICIA L) 1651 APPLE DR CONCORD, CA 94518 825-4724	9443	90-3058	70-221	4668 4651
GAUTIER, ANTHONY F	9094	48-102	48	6015					
GAVIN, BASIL F	9232	53-103	53-013	6159					
GAW, JEFFREY F	9330	11-B85	ROOM 115 Lewis Hall	642-1463					
GEE, BRUCE	9142	90-2148	90-2065	7195					
GEE, THOMAS	9148	25-123	25-101	5381					
GEISLER, FRANK C	9136	51-208	51-7	5331					
GEISLING, KRISTIN L	9445	90-3058	70-201	6072 5301					

• PERSON REQUESTS MARRIED STATUS SHOWN. • MESSAGE EXTENSIONS.

Name	Dept.	Mail Stop	Location	Ext.	Name	Dept.	Mail Stop	Location	Ext.
GISTAND, BARBARA A	9072	50B-1245	50B-1245	6094	GONSALVES, LEONORA	9904	90-0014	B90E	6247 181-2-7577
GLADSTEIN, LORI ANN 2610 HILLEGASS AVE, APT 102 BERKELEY, CA 94704 540-6439	9459	90-3125	B90G-102	6849	GONZALEZ, MARINA R	9050	65	65-130	5077
GLAESER, ANDREAS M	9353	8-200	ROOM 266 Hearst Mng	642-3821	GOOD, EVERETT W 430 CEDAR ST VALLEJO, CA 94591 (707) 643-8006	9111	76-222	76-212	5481
GLAESER, ROBERT M	9426	1-213	ROOM 331A Donner Lab	5442	GOODIN, DAVID B	9409	3-130	ROOM 250 Calvin Lab	4311 4330
GLASER, FREDERIC M	9446	70-110A	70-110A	5601	GOODMAN, CHRISTIAN J	9127	1-213	ROOM 160 Donner Lab	5957
GLASER, RAINER E	9330	CAMPUS	ROOM 637 Latimer	642-3219	• GOODMAN, JOAN W (CHARLES D) 1885 GRAND VIEW DR OAKLAND, CA 94618 548-8860	9426	74-157	74-303	6040
GLASGOW, LEE R	9141	88	88-229	5088	• GOODMAN, RICHARD E (LILLIAN) 715 ARLINGTON BERKELEY, CA 94707 524-5256	9450	CAMPUS	ROOM 434B Davis Hall	642-5525
GLEASON, EDWARD F	9459	90-3111	90-3111	5605	GOOLSBY, SARA P	9423	70A-3307	70A-4463	6029
GLECKMAN, PHILIP L	9229	50-137	50-137	6531	GOOZEN, FREDERICK R 568-3795	9221	50-137	50-103	6531
GLENENNING, NORMAN K	9313	70A-3307	70-231	5420	• GORDON, BENJAMIN E (NAOMI) 1330 BREWSTER DR EL CERRITO, CA 94530 529-2644	9401	3-130	ROOM 420 Calvin Lab	4337
GLINES, LAURA A	9422	1-213	ROOM 266 Donner Lab	4514 642-5034	• GORDON, JACK E (LEILA CLAIRE) 720 CHERRYWOOD AVE VALLEJO, CA 94950 (707) 642-5507	9111	76-222	76-228C	5481
GOCHIN, MIRIAM	9409	3-130	ROOM 250 Calvin Lab	4330 642-2094	GORDON, JEAN F	9035	90-0014	90-0014	5263
• GODDEN, WILLIAM G (ANNA ELIZABETH)	9141	CAMPUS	ROOM 711 Davis Hall	642-1278 642-6463	GORN, WILLIAM	9956	50B-6208	50B-6209	6407
• GOLD, LOIS S (STUART) 1345 QUEENS RD BERKELEY, CA 94708 644-0160	9424	CAMPUS	T-8-120	7080 7291	• GOSS, FORREST S 687-0612	9131	71-259	B71H-103	5445
GOLD, MICHAEL S	9228	50A-2160	50A-2140	7183	GOTH-GOLDSTEIN, REGINE	9423	1-213	ROOM 471 Donner Lab ROOM 112 Donner Lab	5539 5897 642-3722
GOLD, STEVEN J	9459	90-3125	B90G-11	7302	GOTO, BARBARA M	9233	50-149	50-149	5501
GOLDBERG, DAVID A	9234	47-112	47-009	7222 6656	GOTTWALD, CHERYL N	9032	7-100	7-103	4264
GOLDBERG, GLORIA H	9400	3-130	ROOM 326 Calvin Lab	4344	GOUBEAULT, PATRICK	9330	CAMPUS	ROOM 1107 Etcheverry	642-7158
GOLDEN, MARIAN	9222	50A-2160	50A-2160	5021	GOUGH, RICHARD A	9232	64-121	64-224C	5831
• GOLDHABER, GERSON (JUDITH) 1022 EUCLID AVE BERKELEY, CA 94708 524-6049	9227	50A-2160	50A-2160B	6210 642-0554 642-2480	GOULD, ALEXANDER	9138	B52B	16-110	5024
• GOLDHABER, JUDITH (GERSON) 1022 EUCLID AVE BERKELEY, CA 94708 524-6049	9085	B80C	B80C-108	4698	GOULD, HARVEY A 548-7497	9348	71-259	B71D	4976 6471
GOLDING, LAURENCE J	9228	50A-2160	50A-2156	7187	GOULDING, FREDERICK S	9152	29-100	29-101	6432
GOLDMAN, CHARLES A 482-3129	9459	B90H	B90H	4362 4367	GOYA, RONALD R	9032	7-100	7-100	5157
• GOLDSTEIN, NORMAN E 653-8351	9464	50A-1140	50A-1117	5961	GRABSKE, HELGA H	9010	90-1080	90-1080H	6957
GOMAR, STEPHANIE J	9032	7-100	7-100	5460	GRAHAM, BRENDA J	9010	90-1080	90-1080T	6952
GONCHER, GARY M 1917 DELAWARE ST, APT 6 BERKELEY, CA 94709 841-5472	9330	11-B85	ROOM D30 Hildebrand	642-6389	• GRAHAM, CHRISTINA K	9222	50-256	50-256	4426
GONG, ELAINE L	9424	1-213	ROOM 267 Donner Lab	6527	GRAHAM, JOAN M	9421	934-47A	934-7	6015
					GRAHAM, LESLEY O	9094	48-102	48-100	6015
					GRAHAM, MARTIN H	9426	CAMPUS	ROOM 271 Cory Hall	642-4513

• PERSON REQUESTS MARRIED STATUS SHOWN.

• MESSAGE EXTENSIONS.

Name	Dept.	Mail Stop	Location	Ext.	Name	Dept.	Mail Stop	Location	Ext.
GRAND, DIANA L	9132	46A-1123	46A-1122A	6411	GREGOR, JAMES D	9136	71-259	71-104	6471
• GRANT, CECILE E (JAMES M) 322 RUGBY AVE. KENSINGTON, CA 94708 524-7772	9086	CAMPUS	ROOM 545 Davis Hall	4619 642-5308	GREGORICH, KENNETH E	9304	70A-3307	70-209	5119
GRANT, JEANETTE	9460	50A-1140	50A-1116	6440	GREGORY, MICHELLE A	9034	69A-102	69A-201E	5151
GRASSIAN, VICKI H	9330	62-203	62-238	6028	• GREIF, RALPH (JUDITH)	9450	CAMPUS	ROOM 6167 Etcheverry	642-6462
• GRAVES, BRADFORD (MARY C) 520 RICHMOND ST EL CERRITO, CA 94530 548-3008	9400	3-130	ROOM 250 Calvin Lab	4335 4304	GREIMAN, WILLIAM H	9240	50B-3238	50B-3243A	5304
• GRAVES, WAYNE R (CAROL) 7788 HAZELNUT DR NEWARK, CA 94560 792-3013	9240	50B-3238	50B-3224	7035 5181	• GREINER, DOUGLAS E (PENELOPE) 483 WESTERN DR RICHMOND, CA 94801 232-2663 236-6747	9312	50-245	50-248	4885 4800 5242
• GRAY, GEORGE R (BOB) (NANCY) 2806 WRIGHT AVE PINOLE, CA 94564 222-2689	9148	80-101	B6A-122	6554	GREINER, LEO C	9976	50-245	50-245	4885
GRAY, RICHARD	9339	62-203	62-351	5823	GRENS, EDWARD A	9449	11-B85	ROOM 101C Gilman Hall	642-2326
GRAY, WALTER H	9119	76-222	76-212F	5481	• GREYER, DONALD F (REBECCA) 1031 OXFORD BERKELEY, CA 94707 527-6220	9456	90-3026	90-3026D	6283 5001
GRAYMER, RUSSELL	9090	50B-2232	50B-2259	5354	GREV, ROGER S	9330	11-B85	ROOM 210 Lewis Hall	642-3471
GRAZIER, ROSS 527-8117	9185	90-4128	90-4128	5820	GRIBBEN, ROBERT W	9094	75-123	75-123	5251
• GREEN, BENJAMIN F (HELEN J) 2961 DEANZA DR EL SOBRANTE, CA 94803 223-0993	9111	70A-3307	70-187	5339 5826	GRIEGO, CAMELIA	9010	90-1080	90-1080K	6958
GREEN, CHARLES M	9121	77-125	77-125	5901	GRIFFIN, JOHN J	9153	14-102	14-134	5477
GREEN, JOHN P	9034	69A-102	69A-102	5353	GRIFFITHS, ELIZABETH A	9455	70-110A	70-269A	5125
• GREEN, MICHAEL A (SHIRLEY M) 339-0604	9141	90-2148	90-2124	5598	GRIMES, RANDALL M	9330	50D-106	50D	7160
• GREEN, MICHAEL I (SUSAN) 117 RHEEM BLVD ORINDA, CA 94563 254-0609	9132	46-125	46-150	4607 5217	• GRIMSRUD, DAVID T (PATRICIA) 221 SAN CARLOS AVE. PIEDMONT, CA 94611 654-4984	9456	90-3058	90-3058F	6591 4023
GREENBERG, STEVEN E 2600 RIDGE ROAD BERKELEY, CA 94709 845-4710	9459	B90H	B90H	4948	GROEPER, HENRY V	9112	76-222	76-233	6011
GREENE, CHARLES M	9136	46A-1123	46-125	6411	GRONDONA, CONNIE E	9091	26-109	26-104	6266
GREENGARD, CLAUDE A	9228	50A-2129	50A-2129	4851	GRONSKY, ADRIAN	9342	8-200	ROOM 108 Hearst Mng	5603
GREENHOUSE, NATHANIEL A 465-4258	9094	B75B-101	B75B-119	5251	• GRONSKY, RONALD (ANDREA) 7343 WALDO LN EL CERRITO, CA 94530 526-5041	9349	72-131	72-125	5674
GREENWAY, DENNIS G	9125	77-125	77-141	5901	GROSS, CAROL A	9032	7-100	7-100	4265
GREENWAY, WAYNE G 6136 HILLEGASS OAKLAND, CA 94618 547-3433	9147	58-101	58-101	6372 6373 6374	GROVES, KEITH J	9135	7-222	7-211	5581
GREER, JAMES B 222-2346	9132	46A-1123	46A-1147	6411	GRUHN, CHARLES R	9312	88	88	5088
• GREGERSON, DONALD E (DOLLY) 35 SHADOW MOUNTAIN OAKLAND, CA 94605 568-1754	9094	75-123	75-113	5251	GRUNBAUM, ALBERTO F	9242	50A-2129	50A-2117	5554
					• GRUNDER, HERMANN A (LUCIENNE) 5620 VENETA CT MARTINEZ, CA 94553 229-1738	9232	50-149	50-157	5501
					GU, JIA-HUI	9975	70A-3307	70-127	5071
					GUERRERO, LUPITA	9072	50B-3238	50B-3238	5596
					GUETHLEIN, GARY	9239	16-108	16-100	5011
					GUGGEMOS, JAMES R	9232	51-208	51-200B	5575
					GUGGEMOS, WILLIAM L	9035	90-0014	90-0020	5472
					GUILES, RONALD D	9409	3-130	ROOM 250 Calvin Lab	4330
					GUINON, MARYLEE	9956	50-351	50-351	5913

• PERSON REQUESTS MARRIED STATUS SHOWN.

* MESSAGE EXTENSIONS.

Name	Dept.	Mail Stop	Location	Ext.	Name	Dept.	Mail Stop	Location	Ext.
GUMZ, DAVID M	9148	46-125	46-156	5571	HALEY, KIRK T	9182	90-4128	90-4128	5973
GUNDEL, LARA A 2839 RUSSELL ST. BERKELEY, CA 94705 548-4832	9443	73	73-109A	5319	454 RHEEM BLVD MORAGA, CA 94556 631-0351				
• GUO, SHI-LUN 2232 DURANT AVE. APT 110 BERKELEY, CA 94704 845-2047	9975	19A-300	ROOM 330 Birge Hall	642-1214	HALFMAN, SUSAN E	9462	90-1106	B90A	4746
GURULE, JOHN R	9153	1-213	ROOM 325 Donner Lab	5838	• HALL, DENNIS E (JANE) 2635 COLOMBARD CT ST. HELENA, CA 94574 525-1693 (707) 963-7495	9240	50B-3238	50B-3245	6053
GUSACK, NANCY C	9956	50-232	50-232	5235	HALL, ELIZABETH A (THEODORE S GALLAGHER) 2618 COLLEGE AVE, APT 8 BERKELEY, CA 94704 845-3841	9422	74-157	74-303	6040
GUSTAFSSON, HANS-AKE K	9315	70A-3307	70-304	5413	HALL, H GLENN	9423	83-101	83	4368
GUTBROD, HANS H	9976	70A-3307	70-305	5770	420 BELLEVUE AVE. APT 305 OAKLAND, CA 94610 465-1332				
GUTIERREZ, ROBERT R	9122	77-125	77-108	5901	HALL, JOHN C	9119	76-222	76-212F	5481
GUY, ARAN P 935-7041	9232	71-259	71-101	6471 5575	HALL, LAWRENCE J 2606 BENVENUE, APT 306 BERKELEY, CA 94704 848-0226	9956	50A-3115	50A-3139	4489
GUZMAN, RICARDO J	9302	50-245	50-245	4870	HALL, MARK E	9330	8-200	ROOM 382 Hearst Mng	642-3807
GYORY, J RICHARD	9330	62-203	62-314	6002	• HALL, RICHARD P (ELIZABETH MILLER-HALL) 548-5386	9459	CAMPUS	ROOM 366 LeConte	642-0596
GYULASSY, MIKLOS	9314	70A-3307	70-233	5239	HALL, RONALD K	9147	25-123	25-202	5381
					• HALLER, EUGENE E (MARIANNE) 1054 MARIPOSA BERKELEY, CA 94707 548-7666	9152	70A-3307	70A-3363D	5294 • 5632
					HALLIWELL, JAMES B	9138	64-121	64-212	5831
					HALONEN, ERIC L	9033	901	901-100	4935
					HALPERN, MARTIN B	9227	50A-3115	50A-3140	7155
					HALPERN, MITCHELL B	9330	11-B85	ROOM 629 Latimer	642-3219
					HALSETH, JAMES A	9081	934-47A	934-57	6787
					HALVERSON, JAMES G 7845 SKY LINE BLVD BERKELEY, CA 94611 339-8468	9081	10-110	10-118	5731
					HAMAGAKI, HIDEKI	9975	50-208	50-226	6807
					HAMER, CARMA L	9244	50B-3238	50B-3238	5181
					HAMES, PAUL J	9081	10-110	10-118	5731
					HAMLETT, DONALD R	9033	69A-102	69-100E	5084
					HAMMOND, JOHN T 645 EVERETT EL CERRITO, CA 94530 527-0686	9138	46A-1123	46A-1140	6411
					HAMPTON, GEORGE J	9136	80-101	80-121	6122
					HANDRON, KATHLEEN E	9091	90-1042	90-1024E	5474 6000
					HANNAFORD, CHARLES R	9125	46-161	46-170A	6372
					HANSEN, ANTHONY D 548-9665	9443	73	73-109A	5319
					HANSEN, JOHN R	9114	76-222	76-212	6011

H

HA, TIN THIEU
3059 BAY WOOD LN
SAN PABLO, CA 94806
222-3969

HADEISHI, TETSUO

HAEGEL, NANCY

HAFFNER, RICHARD L

HAFNER, BRON D
2330 FULTON ST
BERKELEY, CA 94704
548-7133

HAGAR, BILLIE M

HAGAR, THERAN L

HAGOPIAN, GERALDINE

HAHN, SUSIE

HAINES, CARSON B

• HAIRE, GLORIA L
(GERALD H)
900 GRIZZLY PEAK BLVD
BERKELEY, CA 94708

• HALBACH, KLAUS
(RUTH)
1492 GRIZZLY PEAK BLVD
BERKELEY, CA 94708
845-1309

HALD, OLE H

HALE, TROY L

HALEY, JAMES T

• PERSON REQUESTS MARRIED STATUS SHOWN.

• MESSAGE EXTENSIONS.

Name	Dept.	Mail Stop	Location	Ext.	Name	Dept.	Mail Stop	Location	Ext.
HANSEN, LEIF J	9141	90-2148	90-2126	6798	HARTLEY, GILBERT F	9148	71-259	71-255	6471
HANSEN, WILLIAM L	9152	70A-3307	70A-3353	5632 5631	HARTLINE, BEVERLY K	9085	B80C	B80D-106	7379
HANSON, DONALD N	9448	11-B85	ROOM 111 Gilman Hall	642-8537	• HARTSOUGH, WALTER D (PATRICIA) 649 IRONBARK CIR ORINDA, CA 94563 254-0219	9001	50A-5104	50A-5104	5511
HANSON, KARRIE J	9330	11-B85	ROOM 319 Gilman Hall	5408	HARTWIG, EDWARD C	9131	71-259	B71H-107	5443 5584
HARCOURT, ALBERT B	9127	77-125	77-156	5901	• HARVEY, BERNARD G (MARGARET M) 2650 HILGARD AVE BERKELEY, CA 94709 849-4172	9313	88	88	5088
HARDESTER, J KENNETH	9114	76-222	76-212	6011	• HARVEY, JR. EVERETT H (MARIE) 1238 JOSEPHINE ST BERKELEY, CA 94703 525-9340	9132	46A-1123	46A-1148	6411 4311
HARDING, PETER C	9221	50-340	50-332	5451	HARVEY, RICHARD V	9094	75-123	75-113	5251
• HARGIS, SUZANNE M	9094	B75B-101	B75B-107	5251	• HARVEY, ROBERT J (LYDIA I) 417 WOVENWOOD CT. ORINDA, CA 94563 254-4183	9001	50A-5104	50A-5104	4764
HARMON, LLOYD H	9135	46-125	46-160	5217	HARVEY, ROBERT W	9136	7-222	7-220	5360
• HARMS, MICHAEL G. A. 739 GEORGIA ST VALLEJO, CA 94590 (707) 644-3432	9132	46-125	46-144D	5571	• HARVILL, JAMES R (ADA) 101 MEADOW LN ORINDA, CA 94563 254-5668	9136	46A-1123	46-125	6411
HARNDEN, CHARLES W (KATHLEEN) 920 ORDWAY ALBANY, CA 94706 524-4194	9148	70A-3307	70A-2255D	6272	HASHIMOTO, OSAMU	9976	50-208	50-226	4145
HARPALANI, SATYA	9469	8-200	ROOM 320 Hearst Mng	5432	• HASSENZAHN, JEANNE M (WILLIAM V) 1020 ROSE AVE PIEDMONT, CA 94611 653-2398	9301	70A-3307	70A-3317	4457
HARPER, CHARLIE	9956	50A-3115	50A-3114	4470	• HASSENZAHN, WILLIAM V (JEANNE M) 1020 ROSE AVE PIEDMONT, CA 94611 653-2398	9234	46-161	46-167	7243
• HARRINGTON, HARRY J (GERALDINE) 4437 CAREN ST FREMONT, CA 94538 656-8460	9094	88	88-137	5088	HATADA, MARCOS H 2501 BENVENUE, APT 25 BERKELEY, CA 94704 849-3205	9400	3-130	ROOM 132 Calvin Lab	4304
HARRIS, ALEXANDER L 4100 MANILA AVE. OAKLAND, CA 94609 654-3290	9330	11-B85	ROOM D91 Hildebrand	6389	HATCH, JR. CHESTER W	9232	71-259	71-101	6471
HARRIS, BARBARA A	9050	90-1042	90-1042	6402	HATFIELD, BRENDA	9457	90-2056	90-2056	4293
• HARRIS, CHARLES B (INGRID) 36 CAMINO DEL DIABLO ORINDA, CA 94563	9356	CAMPUS	ROOM D87 Hildebrand	642-2814	HATHERELL, JOHN R	9182	90-4128	90-4128	7390
HARRIS, JAMES A (HELEN) 2667 ALHAMBRA WY PINOLE, CA 94564 758-5197	9001	50A-5104	50A-5104	4237	HATIER, CARROLL	9423	83-101	83-126	4368
HARRIS, JOHN W	9976	50-245	50D-115	7127	HATTAM, ANITA M	9031	B90K	B90J-114	4542
HARRIS, PAMELA A	9050	90-1042	90-1012	6514	HAUCK, CHERYL A	9235	16-108	16	5314
HARRIS, RONALD M	9072	55-121	55-420	6149	HAUGHAN, JAMES M	9141	90-2148	90-2108	6162
HARRISON, DENISE R	9032	7-100	B7E-100	5460	HAUSER, ALAN K	9330	11-B85	ROOM 301 Gilman Hall	6901
HARRISON, DENNIS E	9125	77-125	77-141	5901	HAVENS, VIRGINIA C	9423	74-157	74-362	5938
HARRISON, LINDA D	9423	10-110	10-115	5701	HAWKINS, DOUGLAS R	9409	3-130	ROOM 614 Latimer	4109
HARRIS-WINSTON, GLORIA	9455	CAMPUS	RFS-112-28	4150	HAWKINS, LILIAN E	9421	10-110	10-202	6173
HART, FRANK E	9148	88	88-149	5088	HAWKS, NATHANIEL L	9094	48-102	48-206 B75B-107	6015 5251
HART, HELEN F	9422	1-213	ROOM 465 Donner Lab	6033					
HART, MARY L	9455	90-3058	90-3028	4508 6611					
HART, ROBERT A	9182	90-4128	90-4128B	5543					
HARTE, JOHN	9449	70-110A	50-344	6119 642-1640					

• PERSON REQUESTS MARRIED STATUS SHOWN.

* MESSAGE EXTENSIONS.

Name	Dept.	Mail Stop	Location	Ext.	Name	Dept.	Mail Stop	Location	Ext.
HAWLEY, SYLVIA A	9118	76-222	76-233	6011	HENDERSON, JAMES J	9119	76-222	76-212F	5481
HAWTHORN, PAULA K 724 CURTIS ALBANY, CA 94706 526-2207	9240	50B-3238	50B-3238	5313 5181	• HENDERSON, ROY L	9033	901	901-100	4939
HAYASHI, LINDA G	9423	934-47A	934-044	4826	HENDERSON, SANDRA G	9010	90-1080	90-1080L	7320 6955
HAYES, PAUL M 283-3118	9403	3-130	ROOM 126 Calvin Lab	4320	• HENDERSON, THOMAS F (MARY) 283-0576	9142	46-161	46-175	7255 6471
HAYES, THOMAS L	9427	1-213	ROOM 466 Donner Lab	4857	HENDEWERK, MONICA L	9330	11-B85	ROOM D58 Hildebrand	642-4053
				5206	HENDRIE, DAVID L	9313	70A-3307	70-225	4052
HAZELTON, EARL F	9134	B52B	52-102	5024	HENLE, INGEBORG C 376-6156	9010	90-1080	90-1080A	6544
HAZELTON, NINA R	9144	90-2148	90-2063	6086	HENLY, TIMOTHY J	9330	CAMPUS	ROOM 547 Latimer	642-7276
HEALEY, ROBERT N	9240	50B-3238	50B-3209F	5684	HENRICH, DONALD L	9192	50B-2232	50B-2262B	5204
HEALY, CHARLES R	9186	90-4128	90-4040	5978	HENRICKSON, PAUL W	9127	77-125	77-244	5901
HEALY, LELAND M	9111	76-222	76-223	5481	• HENRY, LEO G (BERNADETTE) 312 WILSON ST, BLDG 76 ALBANY, CA 94710 527-0136	9336	8-200	ROOM 168 Hearst Mng	5046
HEARN, WILLIAM E	9132	B52B	B7C	5024	• HENRY, ROBERT J (JEAN R) 3812 HAPPY VALLEY RD LAFAYETTE, CA 94549 283-5146	9080	B80C	B80D-102	7096
• HEARST, JOHN E (JEAN) 101 SOUTHAMPTON BERKELEY, CA 94707 525-9172	9403	11-B85	ROOM 227 Hildebrand	642-3556 4324	HENTELEFF, MARK F	9422	934-47A	934-48	7346
HEATLIE, VALERIE K	9244	50A-2129	50A-2129	5367	HEPLER, WINIFRED E	9347	70A-1115	70A-1109A	5666
HEBERT, KENDRICK J	9233	50-149	50-156	5501	• HERNANDEZ, PAUL (BARBARA) 674 43TH AVE. SAN FRANCISCO, CA 94121 752-1372	9141	90-2148	90-2148	5275
• HECKMAN, JR. HARRY H (KATE) 144 HILL RD BERKELEY, CA 94708 848-5787	9313	50-245	50-245A	4870	HERRUP, DAVID A	9224	50A-2160	50A-2154	7186
HEEP, RICHARD J 196 GREENWICH DR PLEASANT HILL, CA 94523 939-4924	9134	B52B	B7C	6626	HERSEY, ROSE E	9144	90-2148	90-2137	5322
HEFLEY, PATRICE D	9033	901	901	4935	HERTZBERG, JEAN R	9459	B29C-102	B29C-101	5438 6683
HEGEDUS, ANDREAS G	9330	62-203	62-242	5800	HERTZ-PICCIOTTO, IRVA	9422	29-100	29-224	5811
HEIMANN, PHILIP A	9330	70A-1115	70A-1115	5666	HESS, DENNIS W	9355	11-B85	ROOM 116 Gilman Hall	642-4862
• HEINEMANN, HEINZ (ELAINE) 1588 CAMPUS DR BERKELEY, CA 94708 548-5409	9352	62-203	62-253	5796	HEVEROH, JR. VINCENT	9136	51-208	51-16	5373
HEINZ, TONY F	9330	19A-300	ROOM B171 Birge Hall	642-1107	HIAASEN, ERIC M	9457	90-3111	90-3112	4702
HEINZE, DIANE L	9469	90-1106	90-1070	6697	HICKMAN, DALLAS W	9094	48-102	48-101	6015
HEISE, BRITTA	9422	1-213	ROOM 426 Donner Pav	6164	HICKS, ROBERT F	9330	11-B85	ROOM B32 Hildebrand	642-2630
				6149	HILBERT, CLAUDE	9330	19A-300	ROOM B271 Birge Hall	642-3634 642-4376
HEKMAT, DARIUSH	9445	90-3026	90-3026	4633	HILINSKI, DOROTHY J	9070	90-1042	90-1012	6585
HELD, GLENN A	9330	19A-300	ROOM 103 Birge Hall	642-4806	• HILL, LILLIAN B (CONRAD)	9232	51-208	51-208	6471
HELLIWELL, HARRY A	9114	76-222	76-212	6011	HILL, SUSAN M	9115	76-222	76-222	6011
HELM, MICHAEL W.	9234	46-161	46-180	7244	HILL, TOMMIE	9111	76-222	76-222A	5481
• HEMPHILL, WILLIAM P (JANICE) 277 KATHLEEN DR PLEASANT HILL, CA 94523 686-1388	9094	74-157	74-344	6258	HINCHLIFFE, IAN 1930 CHANNING WY, APT 3E BERKELEY, CA 94704 845-7472	9225	50A-3115	50A-3145A	4480 * 5851
• HENDERSON, JACK G	9134	64-121	64-215	5831 5575					

• PERSON REQUESTS MARRIED STATUS SHOWN.

* MESSAGE EXTENSIONS.

Name	Dept.	Mail Stop	Location	Ext.	Name	Dept.	Mail Stop	Location	Ext.
HINCKLEY, ROBERT L	9001	50A-5104	50A-5104	5511 5512 6686	HOLLISTER, III, A C (JOYCE) 1668 GLAZIER DR CONCORD, CA 94521 686-6998	9127	80-012	80-012	5191
• HINES, DORTHA N	9194	50B-1245	50B-1229	6094	HOLMES, BRYAN C	9153	29-100	29B-103	6530
HINES, LINDA J	9232	51-208	51	5185	HOLMES, HARVARD H 946 SHATTUCK AVE BERKELEY, CA 94707 526-5347	9240	50B-3238	50B-3238A	5742
HINKINS, RUTH L	9196	50B-2232	50B-2274	5402	HOLTERMANN, ROBERT A	9032	7-100	7-102	6127
HINKSON, JAMES A	9132	46-125	46-149A	4194	HOLTHUIS, JOHN T	9343	62-203	62-109	5672
HINTERMANN, DON C	9121	77-125	77-107	5901	• HOM, KENNETH	9443	70-110A	70-291 ROOM 50A Hesse Hall	7318 642-0215
HIPPLE, RALPH R	9148	58-101	58-101	6372	HOM, WENDELL	9423	1-213	ROOM 465 Donner Lab	6033
• HIRABAYASHI, DONALD N	9015	B90F	B90F-102	7211	HOMEYER, HEINZ	9976	88	88	5088
HIRSCH, JAMES J	9444	90-3147	90-3145	5711 4070	HONEY, VINCENT J	9138	B52B	B52B	5024
HITCH, CHARLES J	9950	90-3129	90-3130	4110	HONKANEN, JORMA A	9308	88	88	5088
HITCHCOCK, DAVID C 2420 RIDGE RD. BERKELEY, CA 94709 540-9192	9330	8-200	ROOM 254 Hearst Mng	642-3076 5850	HOOD, MICHAEL	9463	8-200	ROOM 320 Hearst Mng	642-3846
HITCHCOCK, THOMAS P	9015	B90F	B90F-101	4121	HOOTMAN, PAUL D	9032	7-100	7-100	4524
HLATKY, LYNN R	9429	10-110	10-115	5701	HOOTMAN, ROBERT D	9031	B90K	B90K-104	4517
HO, MINGHSIU 2033 HASTE ST, APT 203 BERKELEY, CA 94704 841-6181	9429	1-213	ROOM 351 Donner Lab	5309 * 4603	HOOVER, SARA M	9409	3-130	ROOM 250 Calvin Lab	4311 4335
HOANG, THUY	9072	3-130	ROOM 330 Calvin Lab	4333	• HOPKINS, DONALD B (BEATRICE) 3691 ROSEBROOK CT CONCORD, CA 94518 827-9416	9132	46-125	46-178	7228
HOARD, GAIL SUSAN	9235	4-230	4-237	5011	HOPPER, JOHN P	9132	80-101	80-223	5637 4448 4128
HODGES, JAMES C	9148	25-123	25-112	5381	HORLER, CLIVE T	9121	77-125	77-123	5901
HOEDEMAKER, EDWARD H	9001	46-125	B46B-104	4025	HORLER, DARYL C 799-7962	9125	77-125	77-141	5901
HOENER, CAROLYN F	9409	3-130	ROOM 120 Calvin Lab	4303	HORN, LAURA J	9422	934-47A	934-047	4828
HOFFMAN, MARK R	9330	11-B85	ROOM 123 Lewis Hall	642-1463	HORNER, DAVID A	9330	11-B85	ROOM 520 Latimer	642-7276
HOFMANN, RUDOLF E	9182	90-4128	90-4128	5934	HOROWITZ, SY	9141	90-2148	90-2128	5218
HOFMANN, WERNER (BRIGITTE) 821 KEELER BERKELEY, CA 94708 527-8692	9955	50B-6208	50B-6231	7166	HOSOBUCHI, YOSHIO	9428	U S MAIL	UCSF-MOF.	666-1087
HOGAN, WILLIAM D	9192	50B-2232	50B-2272	5194	HOSODA, JUNKO 983 YUBA ST RICHMOND, CA 94805 237-5532	9426	934-47A	934-8	6136 4189 * 4957
• HOLBROOK, STEPHEN R. (LIBBY L) 166 CALDECOTT LN OAKLAND, CA 94618	9401	3-130	ROOM 132 Calvin Lab	4304	• HOU, PEGGY (JAMES CHENG)	9336	62-203	62-148	7086
HOLCOMB, STEVEN F	9072	50B-2232	50B-2249	6218	HOU, YA-MING 1000 THE ALAMEDA ST BERKELEY, CA 94707 526-7089	9409	3-130	ROOM 350 Calvin Lab	4332
HOLDENER, JOSEPH	9125	77-125	77-141	5901	HOUSTON, CAI	9090	58-101	58-101	6372
HOLEMAN, MAURICE L	9115	76-222	76-212	6011	HOVDE, DAVID C	9330	11-B85	ROOM D1A Hildebrand	642-1047
HOLLANDER, JACK M	9450	CAMPUS	ROOM 216 T-9	5110 642-9588	HOWARD, DONALD R	9133	46-125	46-146C	6471
HOLLANDER, MARGIE J	9976	70A-3307	70A-3307	5661	HOWARD, GEORGE D	9115	76-222	76-222	6011
HOLLENBECK, BIRDIE G	9015	80A	80A-3	6111					
HOLLERAN, FRANCIS N	9121	77-125	77-123	5901					
• HOLLEY, WILLIAM R (DAWN) 3434 MORAGA BLVD LAFAYETTE, CA 94549 283-3094	9424	55-121	55-129	6264 6317					

• PERSON REQUESTS MARRIED STATUS SHOWN.

* MESSAGE EXTENSIONS.

Name	Dept.	Mail Stop	Location	Ext.	Name	Dept.	Mail Stop	Location	Ext.
• HOWARD, JERRY 524-6249	9425	51-208	51-208	5185 6037	HUNTER, JAMES A	9991	1-213	ROOM 221 Donner Lab	4071
HOWE, JAMES M	9330	B77G	B77F-003	4166	• HUNTER, JAMES B (JUDITH A) 13 SAN MARINO CT WALNUT CREEK, CA 94598 933-4025	9153	70A-3307	70-124	5140 5260 5071
HOWELL, DAVID D	9148	80-101	80-140	5291	HUNTER, LEON	9454	70-110A	70-249	7391 4107
HOWELL, PAUL M	9111	51-208	51-17	5575	HURLBUT, FRANKLIN C	9450	CAMPUS	ROOM 6185 Etcheverry	642-7230
HOYER, EGON H	9141	46-161	46-187	7235	• HURLEY, CHARLES S (FLORA A) 1772 SANCHEZ SAN FRANCISCO, CA 94131 647-8765	9085	B80C	B80C-102	4019
HOYT, JEFFREY J	9330	8-200	ROOM 210 Hearst Mng	5046	HUTCHEON, STEPHEN D	9031	B90K	B90K-106	4590
HU, MARGARET S	9086	50-130	50-130	6307	HUTCHINGS, JOHN E	9114	76-222	76-212E	6011
HUANG, Y JOE (TRESA CHOW) 6720 POTRERO AVE. EL CERRITO, CA 94530 236-9238	9453	90-3125	90-3117	7082	HUTCHINSON, MARJORIE S	9192	50B-2232	50B-2262A	4727
HUANG, YIHE	9330	19A-300	ROOM 359 Birge Hall	642-8761	HUTCHISON, JOHN WLMER	9121	77-125	77-123	5901
HUBBARD, LYNN M	9333	CAMPUS	ROOM 103 Lewis Hall	642-0670	HUTH, JOHN E	9228	50B-6208	50B-6231	7166
HUBERT, WILLIAM R	9144	25-123	25-120	5381	HWANG, DAE SUNG	9228	50-137	50-137	6531
• HUESMAN, RONALD H (MARIJEAN) 130 ZEPHYR PL DANVILLE, CA 94526 837-8094	9425	1-213	ROOM 212 Donner Lab	4062	HYBERTSEN, MARK S	9330	19A-300	ROOM 542 Birge Hall	642-2635
• HUGGARD, GEORGE 1225 CLUB CT RICHMOND, CA 94803 222-5889	9081	90-2125	90-2091	6600	• HYDE, EARL K (JEAN) 852 ARLINGTON AVE BERKELEY, CA 94707 524-1956	9000	50A-4133	50A-4133E	5222
HUGHES, HARLAN A 19542 EAGLE ST CASTRO VALLEY, CA 94546 537-8960	9148	16-108	16-138	5316	HYMAN, RICHARD D	9330	11-B85	ROOM 321 Gilman Hall	5173
HUGHES, MILDRED K	9423	1-213	ROOM 471 Donner Lab	5539					
HUGHES, ROGER G	9135	7-222	7-211	5581					
• HUH, TAEYOUNG (YOUNGJU W) 1176 SIXTH ST, APT 77 ALBANY, CA 94710 524-3150	9330	8-200	ROOM 432 Hearst Mng	642-0280	IACONO, SHERRY	9901	71-259	B71J	4363
HUI, MING K	9142	64-121	64	5831	IKAMI, CRAIG M	9138	46A-1123	46-222	6411
HULL, JEFFREY R	9114	76-222	76-222	6011	IKEDA, HIROKAZU	9955	50B-6208	50-330	7161
HULL, LAWRENCE D	9121	77-125	77-123	5901	ILER, JAMES W	9148	80-101	80-140	5291 5372
HUMANIC, THOMAS J	9308	70A-3307	70-242	6318	IMLER, WILLIAM R	9459	70-110A	70-177	5809
• HUMPHREY, JOSEPH A (VIVIANNE) 1298 OXFORD BERKELEY, CA 94709 848-8493	9447	CAMPUS	ROOM 6177 Etcheverry	642-6460	INOUE, SIGEO	9330	8-200	ROOM 240 Hearst Mng	642-3076
HUMPHRIES, DAVID E	9142	53-103	B53B	6797	IREI, JERRY Y	9153	50B-4235	50B-4215	6341
• HUNT, ARLON J (MARY)	9456	90-2024	90-2024J	5370 4611	IRVIN, LEARR S	9342	62-203	62-209	6062
HUNT, DONALD B	9141	46-161	46-185	7236	ISENBERG, HELEN M	9422	55-121	55-117	5372
HUNT, JEFFREY H	9330	19A-300	ROOM B131 Birge Hall	642-1107	• ISSAACSON, MARK J (ALICE H) 2540 ARROYO AVE PINOLE, CA 94564 758-7242	9459	CAMPUS	ROOM 310 Gilman Hall	4527
• HUNT, MARY S (ARLON) 2025 MANZANITA DR OAKLAND, CA 94611 339-0437	9452	B90H	B90B	6297	ISSLER, DIETER	9228	50A-3115	50A-3115	5851
					ITZKOWITZ, MARTIN S 1515 EDITH ST BERKELEY, CA 94703 527-6172	9192	50B-2232	50C-108	5893 5871

• PERSON REQUESTS MARRIED STATUS SHOWN.

* MESSAGE EXTENSIONS.

Name	Dept.	Mail Stop	Location	Ext.	Name	Dept.	Mail Stop	Location	Ext.
IVELICH, JACQUELINE G	9091	26-109	26-109	6266	JEFFRE, RAYMOND A	9127	51-208	51-026	5386 5575
					JEFFRIES, CARSON D	9358	19A-300	ROOM 125 Birge Hall	5894 642-3382
					JELONEK, HARRY J	9094	75-123	75-124	5251
					JENKINS, WILLIAM A	9136	7-222	7-214	6181
					JERKO, DAVID A	9125	77-125	77-141	5901
JACKSON, CALVIN D	9001	50A-5104	50A-5114	4236	JEUNG, NYLAN M	9423	74-157	74B-101	6055
JACKSON, DELIA N	9091	26-109	26-109	6266	JODIDIO, ALEXANDER	9228	50-208	50B-5216	6805
JACKSON, EVERETT K	9072	55-121	55-113	6712	• JOHANSEN, JR. WALTER E (PAT) 4621 WHITESANDS CT EL SOBRANTE, CA 94803 223-8248	9221	50B-2258	50B-2215	5144
JACKSON, HORACE G	9152	29-100	29-111	6484	JOHNSON, ALLEN L	9330	62-203	62-305	6008
JACKSON, JOE L	9112	76-222	76-233	6011	JOHNSON, ARTHUR 2219 E 20TH ST, APT 4 OAKLAND, CA 94606 654-6020	9111	76-222	76-223	5481
JACKSON, JOHN DAVID	9227	50-256	50-256	4481 • 5421	• JOHNSON, GILMAN P (ROBIN) 1434 FERNWOOD DR OAKLAND, CA 94611 547-3856	9194	50B-2232	50B-2262A	5234
JACKSON, JUNE D	9301	70A-3307	70A-3307	5661	JOHNSON, JEAN C	9050	65	65-126	6542
• JACKSON, LESLIE T (ROWENA) 1340 JOSEPHINE ST BERKELEY, CA 94703 525-9393	9132	B52B	B7B 47-115	5024 7224	JOHNSON, JIMMIE K	9132	46-161	B46C	7227
JACKSON, VERNON A	9035	90-0014	90-0020	5472	JOHNSON, JR. JOHN W	9112	76-222	76-233	6011
JACOBSEN, ERIC N	9330	CAMPUS	ROOM 210 Lewis Hall	642-7323	JOHNSON, KAREN W	9330	62-203	62-351	5823
• JACOBSEN, JOHN A	9342	62-203	62-109 62-214	5672	JOHNSON, LANE R	9464	50A-1140	50A-1145	4173
JACOBSON, VAN L	9132	46A-1123	46A-1123	6411	JOHNSON, LAURA D 18 ASCOT LN OAKLAND, CA 94611 482-0230	9228	50B-3238	50B-3215	4609
JAECKEL, KURT N	9114	76-222	76-212F	6023 6011	JOHNSON, LEE R	9148	62-203	62-316	6052
JAHNKE, FRANK M	9469	11-B85	ROOM B65 Hildebrand	642-0853	JOHNSON, MARLIN W	9033	79-101	79-101	5497
JAIN, RAJIV	9459	11-B85	ROOM 119 Gilman Hall	7381 4527	JOHNSON, NORMAN R	9135	63	63-101	5094
JAKLEVIC, JOSEPH M	9152	70A-3307	70A-2205	5647 6656	• JOHNSON, PATRICIA A	9422	1-213	ROOM 467 Donner Lab	5206
JANSEN, ARILD J	9240	50B-3238	50B-3209D	5181 • 6321	JOHNSON, PAUL H	9330	11-B85	ROOM 319 Gilman Hall	5408
JANSSSEN, SCOTT H	9301	50-245	50-247	4870	JOHNSON, RICHARD F	9081	90-2125	B90C-103	5162
JANZEN, MARGIE	9343	62-203	62-211	6062	• JOHNSON, RICHARD L (CAROLE) 32 BOWLES PL OAKLAND, CA 94610 763-5566	9452	90-3111	90-3111	4092
JAOUNI, ABDUR-RAH K	9461	CAMPUS	ROOM 242 Hesse Hall	642-0922	JOHNSON, RICHARD W	9136	7-222	7-214	6181
• JAP, BING K (MARLEN JANI) 759 CRESTON ROAD BERKELEY, CA 94708	9424	1-213	ROOM 331 Donner Lab	7104 4603	JOHNSON, ROBERT	9119	76-222	76-212F	5481
• JARED, RICHARD C (DIANA L) 4849 JOHN MUJR RD MARTINEZ, CA 94553 228-2145	9152	29-100	B29A-104	6616 • 5115	JOHNSON, ROBERT K	9233	50-149	50-149	5501
JARRETT, BLAIR V	9152	29-100	29-240A	6643 • 7317	JOHNSON, RUDIN M	9232	71-259	71-101	6471
JAVANDEL, IRAJ	9464	90-1106	90-1070	6106	JOHNSON-WALLS, PATRICIA E	9339	62-203	62-139	6010
• JAYKO, MICHAEL E (JOAN) 2828 MIRANDA AVE ALAMO, CA 94507 932-2423	9085	B80C	B80C-105	4017	• JOHNSTON, HAROLD S (MARY ELLA) 132 HIGHLAND BLVD KENSINGTON, CA 94708 525-6810	9360	CAMPUS	ROOM B37 Hildebrand	642-3674

• PERSON REQUESTS MARRIED STATUS SHOWN.

• MESSAGE EXTENSIONS.

Name	Dept.	Mail Stop	Location	Ext.	Name	Dept.	Mail Stop	Location	Ext.
KARAYEL, MAHMUT N	9459	90-3111	B90G	5605	KETOFF, ANDREA N	9453	90-3125	90-3114	6842
KARCZMAR, GREG S	9409	3-130	ROOM 140 Calvin Lab	4308 * 4335	KIDD, SCOTT D	9094	75-123	75-127	5251
KARE, JORDIN	9211	50-232	50-232	5235	KILAAS, ROAR	9330	B77G	B77G-001	7304
KARP, GARY M	9409	CAMPUS	ROOM 705 Latimer	642-7248	KILGORE, RUSSELL L	9132	46A-1123	46A-1147	6411 6554
KARUKSTIS, KERRY K 667 COVENTRY RD KENSINGTON, CA 94707 527-2650	9400	3-130	ROOM 250 Calvin Lab	4330 4311	KIM, ALLAN J	9086	65	65-20	6871
KASTNING, DAVID F	9148	70A-3307	70A-2245	5537	KIM, CHANG-LAK 2230 DWIGHT WAY, APT. 307 BERKELEY, CA 94707 849-3758	9469	CAMPUS	ROOM 4126 Etcheverry	642-2130
KATAYANAGI, JR. TAKESHI E	9148	55-121	55-135	5372	KIM, CHARLES H	9234	47-112	47-005	7218
KATO, GAIL A	9050	90-1042	90-1042J	6749	KIM, HEE-JIN (SOON OK) 808 RILEY DR, APT 85 ALBANY, CA 94706 525-2366	9336	62-203	62-108	6010
KATZ, JOSEPH E	9152	70A-3307	70A-4475	5636	KIM, JIN S	9239	4-230	4-110B	5011
KAUFMAN, ALLAN N	9235	4-230	4-110A	5928	• KIM, JONG-JIN (JIN-RAE) 934 RILEY DR ALBANY, CA 94706 525-6849	9459	90-3111	90-3112	4098 4094
• KAUFMANN, ROBERT (BARBARA) 4547 UTAH DR RICHMOND, CA 94803 223-1350	9111	76-222	76-223	5481	KIM, JUNG J	9458	90-3074	90-3074	6651
KAZEMINETAD, FARZAD	9956	50-348	50-355	6333 * 5939	KIM, KWANG J	9232	47-112	47-008	7224
KEEFE, DENIS	9234	47-112	47-101	6376	• KIM, MUN GYU 1104 SIXTH, APT 42 ALBANY, CA 94710 524-0836	9330	62-203	62-242	5800
KEEFE, EILEEN D	9457	90-3026	90-3075	4780	KIM, ROSALIND 376-6278	9401	3-130	ROOM 350 Calvin Lab	4332
KELLER, DAVID J	9409	11-B85	ROOM 321 Hildebrand	642-1440	KIM, SUNG U	9072	90-1042	90-1042	4013
KELLEY, JOHN B	9122	77-125	77-108	5901	• KIM, SUNG-HOU (ROSALIND) 1100 LARCH AVE MORAGA, CA 94556	9403	3-130	ROOM 234 Calvin Lab	4338
KELLOGG, NOEL L	9127	64-121	64-128	5426	• KIM, YONGYOP (SUN YUNG) 524-4199	9182	90-4128	90-4128	5397
KELLY, JAMES R	9127	77-125	77-165	5901	KIM, YOUNG-HO 1945 BERKELEY WAY, APT 119 BERKELEY, CA 94704	9330	62-203	62-108	6010 4525 4051
KELLY, VALERIE Y	9081	90-1060	90-1060	5716	KINCY, DENNIS V	9184	90-4128	90-4128	4281
KEMP, CHARLES D	9147	58-101	58-101	6372	• KING, C JUDSON (JEANNE) 7 KENSINGTON CT KENSINGTON, CA 94707 526-0653	9448	11-B85	ROOM 320 Gilman Hall	4817 642-5060
KENDON, VIVIEN M 848-4171	9459	90-3074	90-3082	4459 6651	KING, MICHAEL S	9464	50A-1140	50A-1135	6658 * 642-4483
• KENNEDY, JANE (KURT)	9222	50-256	50-256	4427	KINOSHITA, KIMIO	9454	90-3026	90-3075	7389
• KENNEDY, KURT D (JANE) 1140 OLEANDER DR LAFAYETTE, CA 94549 283-3780	9141	46-161	46-179	7238	KINSLEY, STEVEN A	9330	11-B85	ROOM 633 Latimer	642-3219
KENNEY, ARDITH S 525 CRAGMONT AVE BERKELEY, CA 94708 525-0159	9196	50B-2232	70A-2252	5867 * 7070	KIPPENHAN, DEAN O	9132	B52B	B7B	5024
• KENNEY, ROBERT W (ALICE) 122 SCENIC DR ORINDA, CA 94563 254-0938	9226	50A-6141	50A-6135	5047	KIRKSEY, JR. THEODORE H	9080	B80C	B80D-110	5545
KENT, JACQUELIN S	9460	90-1106	B90A	6540	KIRSCH, EMILE	9904	90-0014	B90E	6247 181-2-7444
KERNS, ROBERT D	9135	63	63-101	5094	KIRSTEN, FREDERICK (CORRING) 3261 GLORIA TERR LAFAYETTE, CA 94549 932-1918	9152	29-100	B29A-107	5266
KERST, SHARON L	9081	90-2125	90-2115	6705					
KERTH, LEROY T (RUTH) 5 LOS CONEJOS ORINDA, CA 94563	9227	50-137	50-137	6531					
KESSEL, JEFFREY D	9453	90-3111	B90G	6843 4041 4043					

• PERSON REQUESTS MARRIED STATUS SHOWN. * MESSAGE EXTENSIONS.

Name	Dept.	Mail Stop	Location	Ext.	Name	Dept.	Mail Stop	Location	Ext.
• KJONO, EDDY J (EVELYN N) 2363 FAIRWAY DR SAN LEANDRO, CA 94577 483-7156	9121	77-125	77-123	5901	• KOLOMBATOVIC, ELIZABETH A	9081	934-47A	934-57	6785
KLAHN, ELLEN L	9460	8-200	ROOM 320 Hearst Mng	642-3846	• KONO, JOY N	9234	47-112	47-112	6372
KLARUP, DOUGLAS G	9330	62-203	62-305	6008	KONRAD, ALLAN M. P. O. BOX 4023 BERKELEY, CA 94704	9086	50B-2258	50B-2258	5458 * 4849
KLEBANOFF, LEONARD E	9330	70A-1115	70A-1112	5666	• KOONCE, JR. JAMES F (DEBBY) 3341 S. LUCILLE LN. LAFAYETTE, CA 94549 284-1308	9075	90-3058	90-3058C	4061
KLEIN, JOHN	9182	90-4128	90-4128	6505	KOOP, BEVERLY C	9222	50B-5239	50B-5239	6305
KLEIN, MELVIN P	9403	3-130	ROOM 144 Calvin Lab	4331	KOOP, CHARLES R	9032	7-100	7-102	5158
<i>Klein, Susan</i> KLEIST, GUDRUN H	9136	51-208	51-16	5575	• KOPA, ADRIENNE B (RICHARD) 8702 DON CAROL DR EL CERRITO, CA 94530 527-7691	9085	B80C	B80C-107	4014
• KLEMS, JOSEPH H (JEANNE W) 2817 PRINCE ST BERKELEY, CA 94705 658-9522	9444	90-3111	90-3112	5564	• KOPA, RICHARD D (ADRIENNE)	9970	62-203	62-139	4248 6010 642-9057
• KLEVEN, ALLEN I (DOROTHY E) 1220 HOOKSTON RD. CONCORD, CA 94518 935-3785	9113	76-222	76-234A	6022	KOT, WING K	9304	70A-3307	70-203	5119
KLEZMER, STANLEY L	9134	46A-1123	46A-206	6411	KOURTAKIS, KOSTANTINOS	9330	11-B85	ROOM 510 Latimer	5320
KLIAFAS, IOANNIS	9336	CAMPUS	ROOM 5101 Etcheverry	642-1978	KOZAK, EMERY I	9148	25-123	25-226	5381
KLINGEL, BETH I	9400	3-130	ROOM 230 Calvin Lab	4323	KRAEMER, MARY JO	9081	934-47A	934-54	6785
KLINGLER, STEVEN J	9147	25-123	25-123	5381	KRAFFT, GEOFFREY A	9239	47-112	47-007	7219
• KNIGHT, EARL L (CONNIE) 168 HIGHLAND BLVD KENSINGTON, CA 94708 527-7181	9001	50C-101	50C-103	7194 4374	KRAJNOVICH, DOUGLAS J	9330	70A-4418	70A-4418	5741
KNIGHT, JOHN L	9121	77-125	77-125	5901	KRAPF, HANSRUDOL O	9148	4-230	4-103	4075 5011 5191
KNIGHT, JOHN W	9081	62-203	62-249	5842	KRASNY, ROBERT 1814 PARKER ST, APT B BERKELEY, CA 94703 841-6417	9228	50A-2129	50A-2124B	4124
KNITTEL, BRIAN L 2706A BENVENUE BERKELEY, CA 94705 841-6990	9429	1-213	ROOM 224 Donner Lab	4071	KRAUSS, RONALD M	9428	1-213	ROOM 272 Donner Lab	4277
KNOLL, SPENCER J	9134	71-259	71-252	6471	KREBS, GARY F.	9976	70A-3307	70-257	6983
• KNOPF, CHARLES A (BRENDA) 2811 SYCAMORE ST 229-3157	9125	77-125	77-141	5901	KREBS, MARTHA	9000	50A-4112	50A-4114	4360
KNOPP, PAUL F	9121	77-125	77-123	5901	KREITZ, DOUGLAS P 709 ALBEMARLE EL CERRITO, CA 94530 525-8326	9050	90-1042	90-1024B	5494 * 4297
KO, IRVING W	9153	29-100	29-115C	4649	• KREPS, PETER T (JANET FALK) 5915 ROSS ST OAKLAND, CA 94618 655-3021	9240	50B-3238	50B-3233B	5830
KOBAYASHI, NOBUO	9025	65	65-013	7352	KRESIN, VLADIMIR Z	9349	50D-106	50D-137	6991
KOBAYASHI, TOSHIO	9975	50-208	50-226	4145	KRIEGER, DONALD M	9148	62-203	B62A-2	5485 6062
KOEHLER, GARY W	9142	5-119	5-121	5314	KRISHNAN, KANNAN M	9330	8-200	ROOM 114 Hearst Mng	5935
KOEHN, SUZANNE C	9003	50A-5131	50A-5131	5131	KRIVICICH, JOSEPH M 1742 SPRUCE, APT 202 BERKELEY, CA 94709 843-3818	9228	50A-6141	50A-6133	5736
KOELLNER, WERNER O	9225	50B-5239	50B-5205	4398	KRONQUIST, SANDI T	9085	B80C	B80C-103	6654
KOFLEER, RICHARD R	9956	50B-6208	50B-6237	7163	KRUPNICK, JAMES T	9134	64-121	64-205	5831 5575
KOKOSENSKI, TERRY J	9025	65	65-013	7352					
KOLB, BURKHARD W	9976	70A-3307	70-308	4135					
KOLBE, WILLIAM F	9152	80-242	80-206	6101					

• PERSON REQUESTS MARRIED STATUS SHOWN.

• MESSAGE EXTENSIONS.

Name	Dept.	Mail Stop	Location	Ext.	Name	Dept.	Mail Stop	Location	Ext.
KRUSER, JR. AUGUST	9138	58-101	58-115	6372	• LANCASTER, HENRY D (ANGELA) 101 ORCHARD RD ORINDA, CA 94563 254-5744	9132	46-125	46-149C	4261
KRUSHWITZ, KAREN M	9345	11-B85	ROOM D8 Latimer	4354	• LANDIS, DONALD A (JOAN) 2580 ARROYO PINOLE, CA 94564 758-2935	9152	29-100	29-201	5130
KUENNING, ROBERT W	9132	64-121	64-225	5831	LANE, HENRY C	9142	46-161	46-175	4171
• KUIPER, RICHARD G (DIAN L) 2161 PEACHTREE CIR PITTSBURG, CA 94565 458-1016	9121	77-125	77-123	5901	LANGE, ANDREW E	9330	19-300	ROOM 106 LeConte	642-4359
KUJALA, MICHAEL T	9148	62-203	62-101	5783	LANGFORD, ANDREW O	9330	11-B85	ROOM D10A Hildebrand	642-0604
KULICK, JR. DONALD	9111	76-222	76-223	5481	LANGLOIS, GREGG W	9455	CAMPUS	RFS-112-28	4150
KULIK, JOSEPH	9330	19-300	ROOM 462 Hearst Mng	642-8484	LANZIT, RICHARD A	9025	65	65-4	6439
KULLGREN, BIRGITTA	9422	74-157	74-319	5806	LAPIERRE, RICHARD L	9132	46A-1123	46A-110	4692
KUNDMANN, MICHAEL K 549-3076	9330	B77G	B77G-004	7359 5006	LA PLANT, PIERRE R 526-4325	9094	B75B-101	B75B-114	5251 5831
• KUNKEL, WULF B	9235	4-230	4-231	5011 5314 642-4081	LARAMORE, CAROL F	9015	B90F	B90F-110D	4157
KUO, CHIH-FU	9136	51-208	51-16	5575	LARIMER, RUTH M	9303	88	88-137	5088
• KUO, IVY A	9240	50B-3238	50B-3209C	5813	LAROCHE, ENRIQUE Y	9114	76-222	76-222	6011
KURCK, JAMES M 540-0281	9976	50-205	50-205	5021	LARSEN, MARIANNE	9086	62-203	62-339	5971 4621
KUSUBOV, NATALIA	9423	1-213	ROOM 159 Donner Lab	5926 5435 6714	• LARSH, JR. ALMON E	9152	29-100	29-108	5159 * 5115
• KWAN, JOE WAI-MING (GEORGINA) 2240 BLAKE ST, APT. 214 BERKELEY, CA 94704 849-0327	9235	4-230	4-204	5314 5011	LASCURETTES, NEIL	9904	90-0014	B90E	6247 * 181-2-7576
KWOK, CHI-KONG S 4813 ROSE WY UNION CITY, CA 94587 487-1051	9330	8-200	ROOM 114 Hearst Mng	5935 5843	LASHOF, DANIEL A 383 ADAMS ST, APT D OAKLAND, CA 94610 834-3393	9228	50-232	50-232	5235
					• LASLETT, L JACKSON (BARBARA) 726 CRAGMONT BERKELEY, CA 94708 524-7405	9238	47-112	47-115A	7214
					• LASS, KENNETH T (ANNELIESE R) 712 TAYLOR AVE ALAMEDA, CA 94501 865-4930	9115	76-222	76-212	6011
					LAUBENHEIMER, WILLIAM J 2026A PARKER ST BERKELEY, CA 94704 549-3089	9228	50B-3238	50A-2124B	4147
LABRIE, RITA Y	9086	50-130	50-130	6307	LAUPER, BRUNHILDE 841-0231	9301	70A-3307	70A-3307	5146
LAFON, MARIE-ODILE M	9330	8-200	ROOM 468 Hearst Mng	642-8484	LAURITZEN, TED	9142	46-161	46-175	7233
LAFOUNTAIN, DELBERT R	9034	69A-102	69A-103A	4165	LAVINE, JAMES A	9035	90-0014	90-0020	5472
LAI, CHENG HSI	9469	90-1106	90-1140	4952	LAWLER, J LEROY 2431 Tanager PL CONCORD, CA 94520 689-1655	9153	14-102	14-134	5477
LAIVO, ELMER A	9118	76-222	76-233	6011	LAWRENCE, CHARLES E	9144	90-2148	90-2004	5016
LAM, ROBERT S	9132	88	88-113	5088	LAWRENCE, J DENNIS	9196	50-130	50-132	6871
LAMBERTSON, GLEN R	9234	47-112	47-102	7205	LAWRENCE, WILLARD M	9127	77-125	77-244F	5901
LAMBERTSON, ROY T	9339	62-203	62-351	5823	LAWRY, THEODORE J	9956	50B-5239	50B-5220A	6180
LAMPEL, MICHAEL C	9239	47-112	47-007	6372 7219					
LAMPERT, CARL M	9347	62-203	62-235	6093 * 5605					
• LAMPO, EDWARD J	9152	14-102	14-102A	6779 * 5115					

• PERSON REQUESTS MARRIED STATUS SHOWN.

* MESSAGE EXTENSIONS.

LAW-LEV

LAWRENCE BERKELEY LABORATORY

LAW-LEV

Name	Dept.	Mail Stop	Location	Ext.	Name	Dept.	Mail Stop	Location	Ext.
LAWSON, BEULAH JEAN	9400	83-101	83-109	4368 4369	• LEEMANN, BEAT T (URSULA) 30 HARVARD WY WALNUT CREEK, CA 94596 938-4079	9232	71-259	B71K	6471
LAWTHER, JEAN M	9031	B90K	B90K-107	4596	• LEEMANN, CHRISTOPH W (TRAUTE) 119 LOCKWOOD LN PLEASANT HILL, CA 94523 944-9220	9234	47-112	47-103	7207
• LAX, JOHN W (BARBARA) 1211 EL CURTOLA BLVD WALNUT CREEK, CA 94595 934-1045	9142	64-121	64-115	5831	LEFALL, ETHEL M	9400	3-130	ROOM 210 Calvin Lab	4330
LAYMAN, ROBERT R (PENNY) 4125 MERA ST OAKLAND, 94601 532-9189	9121	77-125	77-123	5901	LEFLORE, ROBERT M	9001	50A-5104	50A-5104	5511
LAYTER, JOHN G	9956	50B-6208	50B-6209	6407 5421	LEMESH, VERONIQUE L	9090	46A-1123	46A-1123	6411
LE, LAP Q (SAM DUONG) 3044 CROPLEY AVE SAN JOSE, CA 95132 (408) 923-0869	9194	50B-1245	50B-1215	6211	LEMMERTZ, PETER K	9308	71-259	71	6471
LE, YEN B	9010	90-1080	90-1080X	4652	• LEMMON, RICHARD M (MARGUERITE) 298 LOS ALTOS DR BERKELEY, CA 94708 525-1301	9404	50A-4133	50A-4112 ROOM 232 Calvin Lab	4922 4325
LEA, FORREST C	9231	47-112	47	6372	LENEMAN, DAVID	9147	71-259	71-176	6471
LECHNER, MAGGIE	9050	90-1042	90-1042E	6404	LEONARD, JR. GAROLD W	9136	7-222	7-214	6181
LEDBETTER, ELIZABETH M	9072	10-110	10-209	6595	LEONG, GARY T	9031	B90K	B90J-111	4592
• LEDERER, C MICHAEL (CLAUDETTE) 3040 BUENA VISTA WY BERKELEY, CA 94708 841-3637	9196	CAMPUS	ROOM 210 T-9	5995	LERES, CRAIG A	9138	46A-1123	46-216	6411
LEDERER, CLAUDETTE E	9192	50B-2232	70A-2252	6945	LERES, RICHARD G	9314	71-259	71-257A	6471 5242
LEE, CORY W	9147	25-123	25-123	5381	LESKOVAR, BRANKO	9152	80-242	80-242	6101
LEE, DENNIS	9091	26-109	26-109	6266	LESSNER, PHILIP M	9459	70-110A	70-295-7	7257
LEE, DIANA M	9314	70A-3307	70-227	5065	LESTER, DON B	9125	77-125	77-141	5901
LEE, EDWARD E	9221	50-340	50-340	5451	LESTER, JR. WILLIAM A	9357	50D-106	50D-129	6722
LEE, EDWARD P	9238	47-112	47-111	7345	LESTI, ELIOT D	9111	70A-3307	70-187	5339
LEE, HUAI-CHUA	9330	8-200	ROOM 364 Hearst Mng	642-2837	• LETCHWORTH, WM (BILL) P 525-1426	9094	26-109	26-035	5829
LEE, ISAAC W	9148	42	42	6092 4991	LEUNG, KA-NGO	9235	4-230	4-218	5314
LEE, I-HSIU	9956	50A-3115	50A-3105	5856	LEUNG, LEON P	9138	46-125	46-144C	5571
• LEE, JEONG YONG (NAM SOON) 215 WILSON ST, APT 75 ALBANY, CA 94710 524-2430	9330	62-203	62-225	7086	LEUNG, WAYNE KWOK-W	9469	CAMPUS	ROOM 130M Hesse Hall	642-3698
LEE, JIM D	9034	69A-102	69A-103A	4165	LEVIN, MARC E	9330	62-203	62-335	6067
LEE, KAI L	9152	50B-4235	50B-4215	6341	LEVIN, STEVEN M 2215 JEFFERSON APT C BERKELEY, CA 94703 843-3766	9220	50-232	50-232	5235
LEE, KI H	9462	50A-1140	50A-1121	6696	LEVINE, BARBARA S	9196	50B-2232	50-308A	5650
LEE, MON K	9152	71-259	B71K	6471	LEVINE, GERRI A 849-0358	9422	934-47A	934-4	4191 4367 4317
LEE, TIMOTHY J	9330	CAMPUS	ROOM 123 Lewis Hall	642-1463	LEVINE, MARK D 39 ANSON WY KENSINGTON, CA 94707 525-7646	9456	90-3125	90-3118	5238 4185
• LEE, YUAN T (BERNICE) 1560 CAMPUS DR BERKELEY, CA 94708 848-4576	9358	70A-4418	70A-4414	6154 5741 5330	• LEVINE, MORTON A	9235	4-230	4-209	5011 181-3-2959
LEE, YUE-HWA PAN	9429	83-101	83	4368	LEVINSON, ROBERT H	9423	CAMPUS	T-8-122	7292
					LEVY, ALAN V	9351	62-203	62-351	5822
					LEVY, DONALD J	9444	70-110A	70-240	5865
					LEVY, LYNETTE 39 NORTHAMPTON AVE BERKELEY, CA 94707 526-2766	9422	10-110	10-111	5936

• PERSON REQUESTS MARRIED STATUS SHOWN. • MESSAGE EXTENSIONS.

Name	Dept.	Mail Stop	Location	Ext.	Name	Dept.	Mail Stop	Location	Ext.
LEW, BRENDA J	9229	77-125	77-141	5001	LIZAMA, LORETTA R	9081	90-2125	B90C-106	5321
LEWICKI, LESZEK L	9457	90-3111	B67B	4702	LLACER, JORGE 2819 PALM CT BERKELEY, CA 94705 548-2796	9152	29-100	B29A-106	5898 5575 * 5115
LEWIS, LINDA J	9010	90-1080	90-1080U	6954	LLEWELLYN, CRYSTAL A	9033	69A-102	69-200	6220
LEWIS, STEPHEN A 1089 NEILSON ST ALBANY, CA 94706 527-8547	9192	50B-2232	50A-6127	7100	LO, CHU-CHUNG	9152	80-242	80-220	6101
LEWIS, THOMAS B	9141	90-2148	90-2148A	5275	LO, EDITH	9072	93A-47A	93A-44	4189
LIETZKE, ALAN F 166 RENFREW CT EL SOBRANTE, CA 94803 223-8001	9235	4-230	4-204	5011 6554 5314	LOCKE, DELBERT P	9121	77-125	77-123	5901
LIM, DONALD T	9135	25A-119	25A-131	5948	LOCKETT, GREGORY P	9455	70-110A	70-222	5068
LIN, TE-HUA	9330	62-203	62-337	6067	LOCKHART, JOYCE H	9081	90-1060	90-1060	6584
LIN, TSANN	9330	8-200	ROOM 474 Hearst Mng	642-0417	LOCKHART, LESLIE R	9094	48-102	48-104	6015
LINABERRY, ROBYN E	9031	B90K	B90K-104	4517	LOCKHART, WARREN G	9081	10-110	10-118	5731
LINDGREN, FRANK T (HELEN D) 2707 ROSE ST BERKELEY, CA 94709 540-0838	9426	1-213	ROOM 266 Donner Lab	4604 642-3637	LODGE, DAVID A	9136	46A-1123	46-125	6411
LINDLE, DENNIS W 1522 GROVE ST BERKELEY, CA 94709 841-1027	9330	70A-1115	70A-1110	5666	LOEHR, ROBERT L	9113	76-222	76-222	6011
LINDSTROM, PETER J	9314	50-245	50-250A	4885	LOGAN, DOUGLAS R	9314	71-259	71-297	6471
LINES, KENNETH B	9010	90-1080	90-1080G	6959	LOGAN, MARK A	9330	62-203	62-337	6067
LING, FRANKLIN J	9081	10-110	10-118	5731	• LOKEN, STEWART C (EUGENIA) 733 THE ALAMEDA BERKELEY, CA 94707 525-2367	9226	50-137	50-137	6531
LIONBERGER, CARL A 527-7862	9136	46A-1123	46-125	6411	Lommel, LORI	9422	10-110	10-102	6594
LIONEL, TRUDY	9453	B29C-102	29	7002	LONG, ALLAN W	9424	1-213	ROOM 459A Donner Lab	6033
LIPPERT, DONALD R	9153	42	42-100	6092 * 6696	• LONG, ELISA M (LISA) (MICHAEL R)	9195	50B-2232	50B-2232	5947 5871
• LIPPMANN, MARCELO J (MARTHA) 7301 GANGES CT EL CERRITO, CA 94530 234-4515	9464	90-1106	90-1170G	5035 * 7348	LONG, H ASHLEY	9121	77-125	77-123	5901
LIPSCOMB, G GLEN	9459	11-B85	ROOM B85A Hildebrand	4162	• LONG, JANE C S (CHARLES A) 1739 WOODHAVEN OAKLAND, CA 94611 339-8654	9462	90-1106	90-1140G	6697
LISS, TONY M 1840 DWIGHT WAY BERKELEY, CA 94703 843-0725	9304	19A-300	ROOM 321 Birge Hall	642-1958	LONG, JOSEPH G	9090	50B-2232	50B-2259	5354
LISSE, CAREY	9330	11-B85	ROOM B85 Hildebrand	642-2971	LONG, MARY L	9094	B75B-101	B75B-111	5251
LITSINGER, EDWIN C	9184	90-4128	90-4128	5958	LONG, MICHAEL R	9221	50B-2232	50B-6114	6223
LITTLE, PEGGY C K	9080	B80C	B80C-105	6386	• LOO, BILLY W (LAMAE) 35 MARR AVE OAKLAND, CA 94611 339-2525	9152	70A-3307	70-127	4141
• LITTLEJOHN, DAVID (LISA) 3263 MT DIABLO CT LAFAYETTE, CA 94549 939-5146	9455	70-110A	70-269A	5125	LOO, TINA M	9181	90-4128	90-4038	6629
LITTS-LEYVA, JACQUELIN L	9015	B90F	B90F-110C	4159	LOOP, JR. ANGUS L	9134	64-121	64-218	5831
LIU, JEFFREY E	9072	90-1042	50A-1143	5344	LOPES, DAVID R	9330	8-200	ROOM 114 Hearst Mng	5935
LIU, JENN S	9148	25-123	25-123	5381	LOPEZ, FRANCISCO	9119	76-222	76	5481
LIU, YEA S	9091	26-109	26-132	4268	LOPEZ, JESSE S	9194	50B-1245	50B-1215	6211
					LOPEZ, WILLIAM	9186	90-4128	90-4128	6948
					• LOTHROP, FRED H 376-9087	9232	51-208	51-208	5185
					• LOUIE, STEVEN G (JANE Y) 909 HILLDALE AVE BERKELEY, CA 94708 527-2921	9354	19A-300	ROOM 545 Birge Hall	642-1709 * 642-2635
					LOUIS, HENRIETTA M	9094	75-123	75-112	5251

• PERSON REQUESTS MARRIED STATUS SHOWN.

• MESSAGE EXTENSIONS.

Name	Dept.	Mail Stop	Location	Ext.	Name	Dept.	Mail Stop	Location	Ext.
MAH, LAURA F	9025	50-214	50A-6123	5764	MARUKIAN, JOHN	9119	76-222	76-212F	5481
MAHAJAN, SHOBHIT	9228	50A-3115	50A-3108	4468	MARUYAMA, KOICHI	9956	50B-6208	50-330	7161
MAHLMANN, LYNN J	9423	74-157	74-349	5036	MARUYAMA, YOSHIYUKI	9142	5-119	5-132	5314
MAHONEY, JEANNETTE	9314	70A-3307	70-111F	4428 5146	1013 SANTA ANA SAN LORENZO, CA 94580 276-4217				
MAIER, MICHAEL R	9976	50D-106	50D-111	5884	• MARX, JAY N (KATYA)	9226	50B-6208	50B-6208A	7163
MAILHE, CATHERINE C	9330	62-203	62-246	5195	1821 DELAWARE ST BERKELEY, CA 94703 848-2109				
MAIO, LINDA R	9453	70-110A	70-202	4434 4205	MASON, KENNETH A	9421	1-213	ROOM 360 Donner Lab	6662
MAJ, JOSEPH J	9334	11-B85	ROOM 1024A Latimer	642-6868	MASSOLETTI, DEXTER J	9235	16-108	16-130	5314
MAJDA, ANDREW J	9242	50A-2129	50A-2129	5554	MAST, TERRY S	9225	50-232	50-230	5235
MAJER, ERNEST L	9463	50A-1140	50A-1145	6709 7311	2113 ROSE ST, APT 4 BERKELEY, CA 94709 845-3254				
MALEAS, DIMITRIOS T	9423	1-213	ROOM 364 Donner Lab	4912 4913	MASTERSON, ROBERT H	9081	90-2125	B90C-104	6132
MALLACH, KENNETH LEE	9118	76-222	76-222	6011	MATE, CHARLES M	9330	11-B85	ROOM D54 Hildebrand	5600
MALLOUK, THOMAS E	9330	11-B85	ROOM 519 Latimer	5320	MATHEWS, KRISTINE A	9421	934-47A	934-47B	7273 4191
MALONE, DONALD F	9142	70A-3307	70A-2255C	6272 6151	MATHIS, LISA G.	9228	50-137	50-137	6531
MALTMAN, KIM R	9956	50A-3115	50A-3115	5851	MATLOSZ, MICHAEL J	9330	11-B85	ROOM 305 Gilman Hall	642-4820
MAMIN, HARRY J	9330	19-300	ROOM 101 LeConte	642-4376	• MATSUI, TETSUO (REIKO)	9308	70A-3307	70-236	4058
MANDELSTAM, STANLEY	9227	50A-3115	50A-3136A	4475	1430 JOSEPHINE ST. APT. R5 BERKELEY, CA 94703 528-2077				
• MANGOLD, DONALD C	9462	90-1106	90-1070	6459 7348	MATTOX, EILEEN M	9050	90-1042	90-1012F	6514
MANGONON, AURORA C	9032	7-100	7-103	4212	MATTOX, JAMES T	9034	69A-102	69-100A	5404
MANN, FRANCES M	9301	70A-3307	70A-3307	4456	MATUK, CHARLES A	9142	5-119	5-121A	5314
MANOCCHIO, VICTOR J	9025	50-214	50-226	5764 6883	• MAXON-DADD, JOSEPHINE (ROBERT C DADD)	9086	50-130	50-130	6307
MAPLES, JR. CREVE C	9312	71-259	71-292	6323	236-8154 236-8349				
MARBURG, SANDRA L	9222	50-308	50-316	4722	MAXSON, ANNE V	9090	75-123	75-124	5251
MARION, JOHN E	9330	8-200	ROOM 256 Hearst Mng	642-3076	• MAXSON, CHARLES D (CAROLE)	9110	76-222	76-222	6011
• MARKOWITZ, SAMUEL S (SONDRA)	9450	70A-3307	70-215A ROOM 326 Latimer	5538 642-2922	795 MIRADOR ST PLEASANTON, CA 94566 846-6567				
1674 CAPISTRANO AVE BERKELEY, CA 94707 527-1207					MAYBERRY, MICHAEL C	9330	11-B85	ROOM B4 Low Temp	642-2971
MARQUEZ, SUSAN A	9229	77-125	77	5901	MAZUR, JERZY H	9330	B77G	B77G-005	7360
MARRUS, RICHARD	9357	19-300	ROOM 403 LeConte	642-3686	MC ADAMS, SCOTT	9015	B90F	B90F	5211
MARSHALL, PATRICIA G	9032	7-100	B7E-100	5155	MCCARTHUR, KENT R	9344	62-203	62-217	6062 6065
MARTIN, ELSIE A	9081	934-47A	934-57	6787	MCCAIN, DAVID E	9035	90-0014	90-0020	5472
MARTIN, JACK L	9111	70A-3307	70-187	5339	MC CALLA, BEVERLY G	9422	74-157	74-363	5801
MARTIN, MARLO R	9456	90-2024	90-2024	5137	MCCANN, JOYCE C	9425	934-47A	934-55	4193
MARTIN, PEGGY L	9135	25-123	25-174	5558	• MCCARTHY, JOHN L (KATHRYN BARNHART)	9240	50B-3238	50B-3211	5307
MARTIN, PETER M	9422	10-110	10-210	6594	1521 CAMPUS DR BERKELEY, CA 94708 841-7875				
MARTIN, VERA M	9422	1-213	ROOM 273 Donner Lab	4514	MCCASLIN, JOSEPH B	9094	B75B-101	B75B-123	5251
MARTINIS, JOHN M	9330	19A-300	ROOM B307 Birge Hall	642-3634	MCCLOUD, MICHAEL A	9136	51-208	51-16	5575

• PERSON REQUESTS MARRIED STATUS SHOWN.

• MESSAGE EXTENSIONS.

MCC-MER

LAWRENCE BERKELEY LABORATORY

MCC-MER

Name	Dept.	Mail Stop	Location	Ext.	Name	Dept.	Mail Stop	Location	Ext.
MCCLURE, FRANK E	9183	90-4128	90-4128	5715	MCMULLAN, PHYLLIS I	9119	76-222	76-212F	5481
MCCLURE, MICHAEL G	9136	7-222	7-222	6181	MCMURRAY, JR. ROBERT E	9154	70A-3307	70A-3353	5632
MCCRORY, STEVEN L	9194	50B-1245	50B-1215	6211	MCNEAL, VELMA B	9421	1-213	ROOM 373 Donner Lab	5956
• MCDAVID, ROBERT G (CAROL) 2724 ECCLESTON AVE WALNUT CREEK, CA 94596 934-2827	9184	90-4128	90-4128	5988	MCNEIL, EVA M	9032	7-100	7-208	4222
MC DERMOTT, ANN E	9409	3-130	ROOM 118 Calvin Lab	4303	MCPARLAND, CHARLES P	9976	50-245	50-250	4885 4800 5242
MCDONALD, RICHARD J 3451 YOSEMITE AVE, APT D EL CERRITO, CA 94530 527-5477	9232	71-259	71-259	6471	MCQUEEN, BEATRICE M	9050	90-1042	90-1042A	4011
MCEUEN, REBECCA A 2534 BENVENUE APT 8 BERKELEY, CA 94704 848-8305	9458	90-3026	90-3026	5001	MCSKIMMING, CLAUDE C	9127	77-125	77-156	5901
MCEVILLY, THOMAS V	9464	90-1106	90-1106	7347 642-4494	MCWALTERS, PETER	9303	88	88-163	5088
MCEVOY, MAURICE B	9132	46A-1123	46A-226	6411 6037	MCWILLIAMS, DOUGLAS M	9081	10-110	10-118	5731
McFARLANE, REGINA	9050	90-1042	90-1012	6514	MEADOWS, CHUCK	9034	69A-102	69A-102	5353
MCGATHEN, THOMAS K 1531 NINTH ST BERKELEY, CA 94710 527-2068	9152	14-102	14-134	5477	MECUM, FREDERICK W	9113	76-222	76-234	6011
• MC GEE, ALLEN C (ELAINE I) 3335 CADMAN RD FREMONT, CA 94538 656-2883	9330	8-200	ROOM 2414 Etcheverry	642-3222	MEDEL, RICHARD	9032	7-100	B7E-100A	5156
MCGRATH, HAROLD T	9031	B90K	B90J-105	4506	MEHLHORN, ROLF J	9452	20-2544	ROOM 2540 Life Sci	5801 642-4445
MCGRATH, WILLIAM R	9330	19-300	ROOM 103 LeConte	642-1247	MEHLMAN, BRUCE R 848-6593	9132	51-208	51-200E	5575
MCINTYRE-MCFATE, CHERYL	9050	90-1042	90-1042K	4665	MEHREN, JOHN R	9143	90-2148	90-2063D	5521
MCKEY, TOMMY J	9423	1-213	ROOM 367 Donner Lab	5956	MEHROTRA, BHOLA N 1925 DELAWARE ST, APT 3D BERKELEY, CA 94709 843-9533	9330	8-200	ROOM 168 Hearst Mng	5046
MCKINNEY, P MICHAEL	9459	70A-3307	70-215	5538	MEIER, ALAN K 1525 ARCH ST. APT. 2 BERKELEY, CA 94708 548-2708	9453	B90H	B90H	4740
MCKOON, MAY F	9423	1-213	ROOM 116 Donner Lab	4605	MEIER, DANIEL F	9153	29-100	29-140	5116
MCLARNON, FRANK R	9454	90-3026	90-3075	4636 4780	MEINTS, STEVEN C	9135	58-101	58-001	6372
• MCLAUGHLIN, RALPH D (PATRICIA) 39 STRATFORD RD KENSINGTON, CA 94707 525-5187	9444	B90H	B90B	4641	MEL, HOWARD C	9426	1-213	ROOM 363A Donner Lab	642-4131
MCLAUGHLIN, RITA	9244	50B-3238	50B-3238	5007	• MELEN, LEROY H (SANDY) 951 STOW LN LAFAYETTE, CA 94549 933-9792	9134	80-101	80-223	4448
MCLEAN, RITA L	9081	90-2125	90-2107	6501	• MELEN, VIVIAN E (SANDY) (LEE) 951 STOW LN LAFAYETTE, CA 94549 933-9792	9137	46A-1123	46-212	6411
• MCMAHON, JAMES E (BARBARA) 4686 SETTING SUN DR EL SOBRANTE, CA 94803 223-6704	9452	90-3125	90-3077	6049	MELODY, MOYA 848-5512	9455	90-3058	90-3028	6841
• McMILLAN, EDWIN M (ELSIE) 1401 VISTA ROAD BERKELEY, CA 94530 529-1414	9000	50A-6141	50A-6145	5050	MENDONCA, JOSEPH L	9136	46A-1123	46-125	6411
					MENEGHETTI, JOHN R	9148	46-161	46-77	6236
					MENESES, JESUS	9153	14-102	14-102	5477
					MENG, JOHN D	9152	29-100	B2-100	5117
					MERCADO, ALFRED	9182	90-4128	90-4128	5120
					• MEROLA, ALEXANDER (SANDY) (ALICE) 527-8107	9194	50B-2232	50B-2262C	4389
					MERRICK, JR. THOMAS L	9153	29-100	29-140	5116
					• MERRILL, DEANE W (JANE) 3058 BENVENUE AVE BERKELEY, CA 94705 849-2675	9240	50B-3238	50B-3239	5063

• PERSON REQUESTS MARRIED STATUS SHOWN. * MESSAGE EXTENSIONS.

Name	Dept.	Mail Stop	Location	Ext.	Name	Dept.	Mail Stop	Location	Ext.
MERRILL, LEE R	9148	25-123	25-216A	5381	• MILLER, JAMES G	9192	50B-2232	50C-109	6255 • 5871
MERTOL, ATILA 540-5182	9443	90-2056	90-2056	4252	• MILLER, JEANNE M (CHARLES) 548-1101	9222	50-208	50-208	5074
• MESCHI, DAVID J 526-3697	9349	62-203	62-245	6077 • 6062	MILLER, KENNETH G	9459	11-B85	ROOM 310 Gilman Hall	4527
MESETZ, SUZANNE F	9233	50-149	50-149	5501	MILLER, ROBERT A	9136	71-259	71-104A	6471
• MESTAS, JAMES D	9094	48-102	48	6015 6016 • 6017	MILLER, ROBERT M 235-4854	9232	51-208	51-22	5575 6471
MEUNET, ALICE 835-5088	9144	90-2148	90-2132	6565	MILLER, RONALD D	9119	76-222	76-212F	5481
• MEUSER, ROBERT B (JOANNE) 4200 GREGORY ST OAKLAND, CA 94619 531-1595	9141	46-161	46-173	7240	MILLER, WILLIAM H	9358	11-B85	ROOM 237B Hildebrand	5229
MEUTI, ARMANDO J	9127	50-340	50-335	5079	MILLS, ANN C	9136	50B-2259	50B-2249A	7444
• MEYER, CARL B (206) 543-1647	9970	11-B85	ROOM D8 Latimer ROOM D6 Latimer	4354 5946	• MILLS, LARRY W (JENNIFER) 3430 SAN PABLO DAM RD, APT 63 SAN PABLO, CA 94803 222-0972	9148	25-123	25-123	5381
MEYER, HARRY I 386-7462	9147	58-101	58-101	6372	• MIMS, EMMA L	9031	B90K	B90K-114	4571
MEYERS, PETER D	9228	50-137	50-137	6531	MINAMIHARA, YOSHINORI Y	9142	70A-3307	70A-2255H	6272
MEYERS, STEPHEN P	9445	90-3125	90-3123	6941	MINER, CLAIRE E	9141	90-2148	90-2112	5037
MICHAEL, ANNETTE	9010	90-1080	90-1080I	4659	MINIX, SUSAN B	9153	14-102	14-134	5477
MICHAELS, HARVEY M	9459	70-110A	50-346	5068 5865	MINOR, ROBERT H	9138	29-100	29-100	5116
MICHEL, EDWARD J	9114	76-222	76-212	6011	MINTER, JAMES C	9303	88	88-163	5880
• MICHEL, HELEN V (MAYNARD C) 85 LA ENCINAL ORINDA, CA 94563 254-8355	9444	70-110A	70-103A	5433	• MINTON, TIMOTHY K (JANET M) 992 RILEY DR. APT 90 ALBANY, CA 94706 525-0408	9330	70A-4418	70A-4445	6447
• MICHEL, MAYNARD C (HELEN) 85 LA ENCINAL ORINDA, CA 94563 254-8355	9464	70-110A	70-177A	5246	MIRACKY, ROBERT F	9330	19-300	ROOM B231 Birge Hall	642-3634 642-4376
MICHELSON, J RANDY 2728 STUART ST BERKELEY, CA 94705 845-2144	9132	46A-1123	46A-1123	6411	MIRER, WILLIAM S	9232	51-208	51-22	5575
MIKESELL, SARA A	9341	8-200	ROOM 382 Hearst Mng	4357 • 642-3807	• MIRK, KENNETH F (MARGARET) 19 HIGHLAND BLVD KENSINGTON, CA 94707 526-8076	9141	90-2148	90-2136	5267
MIKI, TAKEO	9955	29-100	B29B-108	4493	MISHRA, RAJA K	9347	8-200	ROOM 112 Hearst Mng	642-4894
MILLAR, JOHN M	9330	11-B85	ROOM D64 Hildebrand	642-2094	MISTRETTA, ROBERT L	9034	69A-102	69-100	4165
MILLARD, H LOUISE 254-7670	9080	B80C	B80D-108	5547	MITCHELL, ESSIE	9137	46A-1123	46-212	6411
MILLAUD, JACQUES E	9152	29-100	29-115A	4169 5734	MITCHELL, PHILLIP L	9034	76-115	76-109B	5318
MILLER, FLETCHER J	9459	70-110A	70-226	4611 4177	MITSCHANG, FAYE	9211	50-232	50-238	5235
• MILLER, FRANK H	9115	76-222	76-212	6025 6011	MOCCO, SANDRA S	9445	90-3026	90-3026	5028
MILLER, GERHARD R	9148	25-123	25-208	5381	MODERA, MARK P 3815 BRIGHTON WY OAKLAND, CA 94602 530-6434	9453	90-3074	90-3080	4678
MILLER, JACK	9304	70A-3307	70-253	6492 5240 6983	MOED, BARBARA A	9445	90-3058	90-3038A	4655 5612 5679
					MOFFITT, FRANCIS H	9464	CAMPUS	ROOM 107 McLaughlin	642-5672
					MOHR, DONALD H	9459	11-B85	ROOM 311 Lewis Hall	642-7366
					MOHR, JANE D	9194	50B-2232	50B-2249	6218

• PERSON REQUESTS MARRIED STATUS SHOWN.

• MESSAGE EXTENSIONS.

Name	Dept.	Mail Stop	Location	Ext.	Name	Dept.	Mail Stop	Location	Ext.
MOISE, III. HERBERT W	9423	934-47A	934-27	4189	MORGAN, MACK S	9114	76-222	76-212	6011
MOITOZA, HARRY E	9034	76-115	76-115C	5475	MORGAN, VIVIAN	9196	50B-2232	50A-2134C	5461
MOLDENHAUER, ERDMAN E 955 KAROL WAY, APT 10 SAN LEANDRO, CA 94577 635-4137	9114	76-222	76-212	6011	MORIGUCHI, BARBARA R 724-7206	9342	70A-1115	70A-1115B	4465
MOLINARI, PAUL	9136	46A-1123	46-125	6411	MORIMOTO, HIROMI	9401	3-130	ROOM 310 Calvin Lab	4317
MONACO, RAYMOND J	9114	76-222	76-212	6011	MORIMOTO, MARTHA M 525-8665	9138	46A-1123	46-208	6411 4996 * 6187 6411
MONGE, LINO	9457	90-3111	90-3111	5605 4043	MORITA, YOSHIMITSU 2226 DURANT, APT 108 BERKELEY, CA 94704 843-0169	9308	88	88-230	5088
MONTALVO, JOAQUIN A	9035	90-0014	90-0020	5472	MORLEY, MARGARET A	9194	50B-1245	50B-1245A	5529
MONTANO, INEZ	9110	76-222	76-222	6011	* MORRIS, CHARLENE R	9081	90-2125	90-2107	6501
MONTEZ, RICHARD A	9033	7-100	7-100	5347	MORRIS, DIANA C	9081	1-213	ROOM 468 Donner Lab	4213 * 6033
MONTGOMERY, LAMONT A	9121	77-125	77-123	5901	MORRIS, DONALD D	9134	64-121	64-223	5831
MONTOYA, VICTOR J	9423	74-157	74-371	5937	MORRIS, DONALD E 91 WHITAKER AVE BERKELEY, CA 94708 644-3409 (213) 663-1817	9956	50-232	50-232	5235
MOODY, KENNETH W	9035	90-0014	90-0020	5472	MORRIS, HENRY H	9119	76-222	76-212F	5483
MOODY, KENTON J	9302	70A-3307	70-204	5693	MORRIS, J W	9356	8-200	ROOM 278 Hearst Mng	642-3815 6482
MOODY, ZOE R	9301	70A-3307	70A-3307	5146	MORRIS, JIMMY	9901	71-259	B71J	4382
MOORE, BERNICE	9050	90-1042	90-1012I	7371	* MORRIS, ROBERT J (JO) 65 HILLCREST DR ORINDA, CA 94563 254-1818	9085	B80C	B80C-111	6502
MOORE, C BRADLEY	9357	11-B85	ROOM B45 Hildebrand	642-3453	* MORRISON, HARRY L (HARRIETT L) 1062 MONTEREY AVE BERKELEY, CA 94707 526-6463	9956	50A-3115	50A-3142	4472 642-2972
MOORE, CHARLES	9033	7-100	7-101	5177 5268	MORRISON, HUNTLY F	9464	CAMPUS	ROOM 210 Hearst Mng	642-3801
MOORE, GERALD J	9004	B90F	B90F-108	5214	MORRISON, MICHAEL E	9148	53-103	53-103A	6056
MOORE, JOE L	9081	10-110	10-118	5731	* MORRISON, NANCY M (BRENT E)	9457	90-3058	90-3058	6591
MOORE, MADELINE S	9342	72-131	72-131	5006	MORSE, EDWARD C 760 CRAGMONT BERKELEY, CA 94708 527-6739	9235	4-230	4-237	5011
MOORE, PAULINE L	9050	65	65	4521	MORSE, JOSEPH D	9111	76-222	76-222	5481
MOORE, ROBERT C	9459	11-B85	ROOM B85A Hildebrand	4162	* MORSE, OLIVER C	9185	90-4128	90-4128	4279 5571
MOORE, ROBERT M	9330	11-B85	ROOM 633 Latimer	642-3219	MORTIMER, ROBERT K	9428	1-213	ROOM 353 Donner Lab	642-4131
MOORE, WILLIAM D 685-0325	9015	80A	80A-003	4234	MORTON, DOUGLAS J	9129	77-125	77-141C	5901
MORALES, ARTEMIO	9126	77-125	77-123	5901	MOSCARRELLI, ANTHONY	9121	77-125	77-125	5901
MORE, ANIL V	9010	90-1080	90-1080I	7114 4659	MOSES, WILLIAM W 2522 HILGARD AVE BERKELEY, CA 94709 548-4914	9228	50B-6208	50B-6216	7355 6531
MORE, SANJIV V	9081	10-110	10-118	5731	MOSIER, DUANE F (JANE L) 6922 GLADYS AVE EL CERRITO, CA 94530 529-1474	9152	14-102	14-137	5477
* MORE, VISHWAS D (SHEILA) 506 TAHOS RD ORINDA, CA 94563 254-7142	9184	90-4128	90-4128	6469					
MOREAU, JOHN A 3880 SERRANO ST. MARTINEZ, CA 94553 228-9079	9143	90-2148	90-2063E	5521					
MOREL, JAMES R	9228	50-348	50-354	6335					
MORETTI, DARLENE M	9003	50A-5131	50A-5131	5131					
MORETTO, LUCIANO G	9312	70A-3307	70-121A	5510					
MORFORD, MAUREEN	9422	1-213	ROOM 420 Donner Pav.	6149 6118 642-3718					
MORGAN, ALFRED L	9034	69A-102	69A-103A	4165					

Name	Dept.	Mail Stop	Location	Ext.	Name	Dept.	Mail Stop	Location	Ext.
MOSS, LENNY	9429	83-101	83-101	4368	MUSKOVICH, IRENE W	9315	50A-2129	50-326	5328
MOURGOS, PAUL JOSEPH	9035	90-0014	90-0029	5472	MUSSER, JAMES A	9304	19A-300	ROOM B307 Birge Hall	642-1958
MOUSSA, DAVID	9148	16-108	16-138	5316	MUTOBE, EDWIN A	9034	76-115	76-109B	5318
• MOYER, BRIAN R (CAROL) 3707 VICTOR AVE OAKLAND, CA 94619 531-8423	9424	1-213	ROOM 230 Donner Lab	5435 4996 5969	MYER, LARRY R	9463	50A-1140	50A-1127	6456
MOYNIHAN, ANN M	9090	29-100	29-215	5838	MYERS, MARGIE K	9031	B90K	B90K-111	4556
MUEHRY, HENRY	9975	50-130	50-111D	5720	MYERS, WILLIAM D	9312	70A-3307	70-229	5626
• MUETTERTIES, EARL L (JOANN) 12120 TARTAN WY OAKLAND, CA 94619 531-5844 531-9755	9359	11-B85	ROOM 213A Lewis Hall	642-6691					
MUHAMMAD, BETTE A	9094	70A-3307	70A-1156	5641 * 5251	NAASZ, BRIAN M	9330	11-B85	ROOM D52A Hildebrand	6160
MUIR, SANDRA L	9340	62-203	62-209	6062	NADEL, LESTA B	9240	50B-3238	50B-3238C	5596 5181
MULCAHY, KIMBERLEY	9421	74-157	74-331	6124	NAFTEL, STUART A	9459	70-110A	70-218	7140 7381
MULERA, TERRENCE A 1551 MARIN AVE ALBANY, CA 94706 524-1531	9225	50-348	50A-6113	6337 * 5074	NAKAE, TATSUYA	9142	5-119	5-132	5314
MULFORD, ROBERTA N 2360 ELLSWORTH PH BERKELEY, CA 94704 848-1169	9409	3-130	ROOM 135 Calvin Lab	4311	• NAKAGAWA, ALVIN H	9330	62-203	62-223	6327 5288
• MULLER, RICHARD A (ROSEMARY) 2831 GARBER ST BERKELEY, CA 94705 849-1940	9227	50-232	50-232	5235	• NAKAMURA, MICHYUKI (DORIE) 10 MAUREEN CT PLEASANT HILL, CA 94523 682-8324	9152	50B-4235	50B-4235B	6341
• MULLER, ROLF H (DOROTHY) 36 HIGHGATE RD BERKELEY, CA 94707 525-6313	9351	62-203	62-325	6079	NAKATA, CHRISTINE M	9458	90-3026	90-3026	5002 * 5001
MUNGER, JR. CHARLES T	9330	19-300	ROOM 438 LeConte	642-3686	NAKAYAMA, KOICHI	9975	50-208	50-226	6812
MUNOZ, LOUIS F	9111	76-222	76-223	5481	NANDA, TARA R	9242	50A-2129	50A-2129	5554
MUNSON, CURTIS L	9459	11-B85	ROOM 311 Gilman Hall	642-7336	• NARASIMHAN, T N (VIJAYALAKSHMI) 1700 ARGONNE DR CONCORD, CA 94518 825-3650	9464	90-1106	90-1070J	5655
MURDOCH, JAMES B	9468	50A-1140	50A-1129	7134 642-2094	NARVAEZ, ANTONIO U	9033	7-100	7-100	5347
MURPHY, ANNIE M	9034	69A-102	69A-103A	4165	• NASMAN, SALLY F (PAUL) 1900 SACRAMENTO ST BERKELEY, CA 94702 548-8548	9455	90-3026	90-3026	4638 5807
MURPHY, CARRIE	9119	76-222	76-212F	5481	NATALE, ADRIANO A	9956	50A-3115	50A-3142	4472
MURPHY, DON L 2337 NINTH ST BERKELEY, CA 94705 843-3176	9304	70A-3307	70-311	5142	NAVVA, MOJTABA	9455	90-3111	90-3111	4041 642-4888 4043
MURPHY, JOSEPH M	9015	B90F	B90F-106	5212 * 7211	NAZAROFF, WILLIAM W	9443	90-3058	90-3038C	4060 231-9434 7321
MURPHY, MARK T	9460	90-1106	90-1106	6789	NAZRI, GHOLAMABBAS	9333	62-203	62-325	6002 6549 6052
MURPHY, T KEVIN	9459	11-B85	ROOM 326 Lewis Hall	642-8060	NEELEY, BONNIE L 841-3257	9004	B90K	B90J-123	4133
MURRAY, DONNA M	9033	901	901-100	4935	NEELY, DENNIS	9901	71-259	B71J	4392
MURRAY, PAUL G	9136	50B-2259	50B-2259	5354	• NE'EMAN, ELIYAHU (NIRA) 1815 SAN JUAN AVE BERKELEY, CA 94707 526-4773	9454	90-3111	90-3090	4744 * 5605
MUSCAT, JOSEPH E	9032	7-100	7-100	5174					

• PERSON REQUESTS MARRIED STATUS SHOWN.

* MESSAGE EXTENSIONS.

Name	Dept.	Mail Stop	Location	Ext.	Name	Dept.	Mail Stop	Location	Ext.
• NELSON, DONALD H (SHARON)	9132	46-125	46-150	5378	NITSCHKE, JAY	9330	CAMPUS	ROOM 510 Latimer	5320
• NELSON, JERRY E (VICTORIA) 5216 GOLDEN GATE AVE OAKLAND, CA 94618 547-4658	9227	50-351	50-351	5913 5015 642-5569	NITSCHKE, JOACHIM M	9312	71-259	71-273	6471 4989
NELSON, MARK E	9228	50A-2160	50A-2156	7187	NOLAN, MAVIN L	9118	46-125	46-125	4188
NEMARIAM, TSIGHE	9072	74-157	74-371	5937	NOLTE, DAVID D	9330	19-300	ROOM 110 LeConte	642-4359
NEMETHY, ESTHER K	9401	11-B85	ROOM 614 Latimer	4109	NOON, MAUREEN A	9094	48-102	48	6015
• NEMETHY, PETER (ESTHER) 267 CAMBRIDGE KENSINGTON, CA 94708 527-6880	9226	50B-6208	50B-6243	7177	NOORANI, NEELA 2821 HILLEGASS, APT 4 BERKELEY, CA 94705 540-7949	9429	1-213	ROOM 420 Donner Pav	6149 6164
NEMETZ, ROSS G	9232	46-161	B46C	4132	NOORISHAD, JAHANDAR	9463	90-1106	90-1140C	4905
NERO, JR. ANTHONY V	9454	90-3058	90-3058	6377	NORDBY, WAYNE B	9094	48-102	48	6015
• NESBITT, DALE D 525-7061	9141	90-2148	90-2088	5019	NORDHAUSEN, ROBERT W	9423	1-213	ROOM 260 Donner Lab	4088
NEUMANN, LUANNE K	9222	50A-3115	50A-3115	5853	• NORRIS, DELORES W (FELIX A) 638-8091	9194	50B-2232	50B-2249	* 6218 * 6211
NEUMARK, DANIEL M	9330	70A-4418	70A-4435	6447	• NOVAKOV, TIHOMIR	9451	73	73-101	5319
• NEWELL, GEORGE A (DOLLY L) 47 GARDEN RD ALAMEDA, CA 94501 522-7556	9148	80-101	6-119	6554 5831	NOYD, MAUDIE F	9342	50D-106	50D-131	6722
NEWMAN, JOHN S	9357	11-B85	ROOM 306 Gilman Hall	642-4063	NOZAKI, SHIRLEY A	9443	90-3147	90-3145	5711
NEWMAN, LINDA J	9330	CAMPUS	ROOM 214 Lewis Hall	642-1548	NUNES, JESSE J	9116	76-222	76-233A	6026
NEWMAN, ROBERT L	9229	50B-3238	50B-3238	5181	NUNNALLY, CURTIS	9152	50B-4235	50B-4231	6341
NEWTON, AMOS S	9451	70-110A	70-270A	5040	NURMIA, MATTI J	9976	71-259	71-259	6471
NEZ, JIMMIE	9113	76-222	76-234	6011	• NUZUM, TIMOTHY E (MICHELE) 504 VIEWMONT ST BENICIA, CA 94510 (707) 745-2857	9221	50-137	50-102	6531
NGIM, ROBERT D	9136	7-222	7-222	6181	NYGREN, DAVID R	9226	50B-6208	50B-6204	7162
NGUYEN, PHUONG V (DANIEL)	9072	71-259	71-257	6471	NYMAN, MARK A (JEANETTE ZERNEKE) 1174 EUCLID BERKELEY, CA 94708 527-6506 526-1295	9132	46A-1123	46A-1128	6411
NHAN, LIEN	9231	51-208	51	5575					
NICHOLS, ALEX	9427	1-213	ROOM 267A Donner Lab	642-4188					
NICHOLS, CHARLES G	9034	69A-102	69A-102	5353					
NICHOLS, EDWARD A	9469	8-200	ROOM 414 Hearst Mng	5636					
NICHOLS, JOHN W	9121	77-125	77-123	5901					
• NICHOLSON, HOWARD (YVONNE B) 8 BUTTONFIELD LN S. HADLEY, MA 01075 (413) 533-1998	9956	50A-6141	50A-6141	6381	OAKLEY, HARVEY J	9136	51-208	51-16	5575
NIELSEN, DAVID V	9034	69A-102	69A-201H	5151	OBIE, VIRGINIA I	9422	1-213	ROOM 266 Donner Lab	4514
NIOU, SHER-RAN	9469	8-200	ROOM 320 Hearst Mng	5432	O'BRIEN, PHILLIP A	9408	3-130	ROOM 350 Calvin Lab	4317
NITSCHKE, CARMEN I 1735 VINE, APT 4 BERKELEY, CA 94703 525-8907	9330	11-B85	ROOM 214 Lewis Hall	642-1548	O'BYRNE, GREG J	9457	90-3074	90-3084	6878
NITSCHKE, HEINO 2120 DELAWARE ST, APT 12 BERKELEY, CA 94709 644-2658	9346	70A-1115	70A-1158	4483	• ODDONE, PIERMARIA J (BARBARA) 910 CONTRA COSTA AVE BERKELEY, CA 94707 526-3344	9226	50B-6208	50B-6243	7172
					• ODELL, MICHAEL D (SUZANNE) 139 SAN CARLOS EL CERRITO, CA 94530 524-5768	9240	50B-3238	50B-3243	5583

• PERSON REQUESTS MARRIED STATUS SHOWN. * MESSAGE EXTENSIONS.

Name	Dept.	Mail Stop	Location	Ext.	Name	Dept.	Mail Stop	Location	Ext.
ODYNIEC, GRAZYNA	9308	50D-106	50D-105	7128	ORME, ANN E	9401	3-130	ROOM 350 Calvin Lab	4332 4369
OFFERMANN, FRANCIS J	9443	90-3058	90-3058D	4647	ORNELAS, LAWRENCE D	9127	70A-3307	70A-2253	5059
• OGDEN, CHARLES M (ANITA) 376-3728	9153	50B-4235	50B-4240	6536	• ORR, JOSEPH R (MARIE ELENA) 1335 NORVELL ST EL CERRITO, CA 94530 236-7653	9422	1-213	ROOM 266 Donner Lab	4514 642-5034
OGLESBY, WAYNE T	9148	80-101	6-119	6554	ORSOLINO, RAYMOND T	9035	90-0014	90-0020	5472
OGLETREE, DAVID F	9330	11-B85	ROOM D52 Hildebrand	5600	ORTIZ, ANTHONY R	9153	1-213	ROOM 259 Donner Lab	4095
OH, BAEK Y	9330	11-B85	ROOM D64 Hildebrand	642-2094	ORTIZ, JEANNE E	9015	890F	B90F-110A	4156
OHMURA, MASANORI	9330	62-203	62-225	6327	ORTIZ, JOSEPH A	9153	14-102	14-116	5477
OKI, ROY S	9125	77-125	77-141	5901	ORZECZ, IRMGARD	9460	90-1106	90-1106	6755
OKINO, FUJIO	9330	11-B85	ROOM 519 Latimer	5320	O'SHEA, TOMAS	9904	90-0014	B90E	6247 • 181-2-7576
OKOH, CLEMENT I	9459	CAMPUS	ROOM 50 Hesse Hall	642-2298	OSOWITT, MAYA	9445	90-3026	90-3026	5297
OKUMURA, MITCHIO	9330	70A-4418	70A-4418	5741	• OSSA, MARIA T	9445	90-3026	90-3026	4035
OLANDER, DONALD R	9358	CAMPUS	ROOM.4155 Etcheverry	642-7055 642-5010	OSTERTAG, CLAUDIA PAULA	9330	8-200	ROOM 264 Hearst Mng	642-7347
• OLDFATHER, DONALD E (JOAN)	9134	46A-1123	46-204	6411	OTONARI, YOSHIKO A	9458	90-3058	70-201	6072
OLDFATHER, JOAN M	9445	70-110A	70-222	5068	OTTENS, FRED H	9136	51-208	51-16	5575
OLIPHANT, KEVIN S	9229	77-125	77	5901	OTTO, ROLAND J 8 CARRIE CT PLEASANT HILL, CA 94523 932-2823	9444	90-3026	90-3026	5289 5319
• OLIVARES, JOSE A	9086	50B-4206	50B-4206	4623 • 4622	• OTVOS, JOHN W (MARGIE) 110 RAVENHILL RD ORINDA, CA 94563 254-1986	9402	3-130	ROOM 601 Latimer	4341
OLIVE, HORACE A	9153	3-130	ROOM 146 Calvin Lab	4327	OVUKA, SUSAN B 441-0643	9081	90-2125	90-2101	5548
OLKEN, FRANK 652-0912	9240	50B-3238	50A-2124B	5891	OWENS, JR. MARK	9003	50A-5131	50A-5131	5131
OLLISON, FAYE	9081	934-47A	934-57	6787	OWICKI, JOHN C 2583 CEDAR ST BERKELEY, CA 94708 849-2255	9424	1-213	ROOM 105 Donner Lab	642-4131 642-8412
OLMSTEAD, MARJORIE A	9459	70-110A	70-193	5809	• OWREN, HARVEY M (DORIS A)	9132	B52B	B52B	5024
OLSON, DALE A	9330	62-203	62-243	6138	OW-LING, STEVEN R	9081	90-2125	90-2109	5362 6307
OLSON, DOUGLAS	9308	70A-3307	70-315	7366	OZTURKMEN, A SULE	9341	62-203	62-321	4883
OLSON, KAREN H	9445	90-3147	90-3145	5711					
OLSON, KARL R	9464	90-1106	90-1106	6129					
OLSON, STANLEY R	9152	29-100	B29A-108	6644 • 5115					
OLTHOFF, WAYNE R	9148	25-123	25-123	6471					
OMOHUNDRO, STEPHEN M	9239	4-230	4	5011					
ONCKEN, KLAUS	9127	80-012	80-012	5191					
O'NEILL, JAMES W	9125	46-161	46-170A	6372					
OOLMAN, TIMOTHY	9459	11-B85	ROOM 326 Lewis Hall	642-8060					
OPET, DOLORES P	9181	90-4128	90-4128	5495					
OPILA, ELIZABETH	9330	62-203	62-246	5195					
OPPENHEIM, ANTONI K	9448	CAMPUS	ROOM H74 Hesse Hall	7055					
ORANGE, VICTOR	9183	90-4128	90-4128	4283					
O'REGAN, BRIAN C	9455	B90H	B90H	7258					
OREN-SHAMIR, MICHAL	9409	3-130	ROOM 350 Calvin Lab	4317					
ORLICH, BARBARA	9222	50-256	50-256	4425					

P

• PERSON REQUESTS MARRIED STATUS SHOWN. • MESSAGE EXTENSIONS.

Name	Dept.	Mail Stop	Location	Ext.	Name	Dept.	Mail Stop	Location	Ext.
PAGNI, PATRICK J	9449	CAMPUS	ROOM 6175 Etchevery	642-0729	PEARCE, WAYNE T	9094	26-109	26-036	5829
PALADINI, PATTI	9342	62-203	62-215	6065	• PECH, BERNARD J (JOAN) 1911 HOPKINS AVE BERKELEY, CA 94707 524-0344	9132	46A-1123	B71H-108	4690
PALMATIER, JACK M	9232	51-208	51	5575	PECONOM, BRADLEY J	9033	3-130	ROOM 102 Calvin Lab	4348
PALMER, CYNTHIA A	9330	8-200	ROOM 364 Hearst Mng	642-2837	PECSVARADI, STEPHEN	9033	69A-102	901	4935
• PALMER, REBECCA C (DENNIS R) 5021 SOLANO AVE RICHMOND, CA 94805 237-4488	9455	90-3026	90-3026	6246 * 642-2466	PEDERSEN, BRIAN S	9445	90-3058	90-3027G	4065 231-9485
PANG, ANNIE C (CHAN) 1641 OCEAN VIEW AVE KENSINGTON, CA 94707 527-1047	9422	934-47A	934-45	4191 4957	PEHL, RICHARD H	9152	29-100	29-201	5660
PANKHURST, ROBERT	9901	71-259	B71J	4379	PELATOWSKI, GLORIA C	9081	8-200	ROOM 456 Hearst Mng	6080
PAPPAS, GEORGE L 310 LAGUNARIA LN ALAMEDA, CA 94501 865-1935	9003	50A-5131	50A-5131A	5131	PELZ, JONATHAN P	9330	19-300	ROOM 137 LeConte	4376
PARK, RODERIC B	9404	20-2544	ROOM 1510 Life Sci	642-1961	PENDSE, RAJENDRA D	9330	62-203	62-141	7086
PARKER, EMERY 1421 GROVE ST OAKLAND, CA 763-4711	9232	51-208	51	5575	PENMAN, ROBERT	9186	90-4128	90-4128	5556
PARKER, SHERWOOD I 520 DWIGHT PLACE BERKELEY, CA 94704 841-2012	9956	50A-6141	50A-6134B	5859	PENNATHUR-DAS, RUKMANI	9991	10-110	10-115	5701
PARKS, CHRISTOPHER C 2199 GRANT ST, APT 1 BERKELEY, CA 94703 549-0774	9330	70A-1115	70A-1115	5666	PENNYPACKER, CARLTON R	9211	50-232	50-232	5235
PARR, SHANNON S	9422	74-157	74-371	5937	PENTON, MADELEINE M 990 KAINS AVE., APT 3 ALBANY, CA 94706 527-9993	9970	8-200	ROOM 268 Hearst Mng	642-3811 5798 642-0417
PARRA, DENNIS E	9112	76-222	76-233	6011	PEREZ, CARL F	9991	1-213	ROOM 359 Donner Lab	4485
PARRY, GORDON	9424	83-101	83-74 4366 4369 4370	4868 4369 4370	PEREZ, ELODIA G	9119	76-222	76-212F	5483
PARTYKA, RAYMOND F	9194	50B-1245	50B-1215	6211	• PEREZ, JOSEPH J (BARBARA ANN) 1665 CAIRO ST LIVERMORE, CA 94550 443-6390	9137	B52B	52-100	5024
PASCALE, CHARLES R	9148	55-121	55-117	6325	• PEREZ, RICHARD M 254-9646	9050	90-1042	90-1012H	7370
PATERSON, JAMES A	9141	5-119	5-117	5011 5012 5314	• PEREZ-MENDEZ, VICTOR (GLADYS E) 870 SANTA BARBARA BERKELEY, CA 94707 526-3731	9227	50-348	50-348	6332 6331
PATOCK, THOMAS L	9031	B90K	B90K-103	4576	PERIANA-PILLAI, ROY A 1800 SPRUCE BERKELEY, CA 94709 848-3279	9330	11-B85	ROOM 214 Lewis Hall	642-1548
PATTERSON, JOHN L	9007	90-1140	90-1140	4273	PERLMAN, MIRTA	9228	50A-2129	50A-2135	5369
PATTERSON, STEVEN L	9136	64-121	64-201	5831	PERLMUTTER, SAUL 841-7278	9228	50-232	50-232	5235
PAUER, RONALD O	9094	26-109	26-34	5829	PERMAR, FRANCES E	9194	50B-2232	50B-2276	6310
PAUL, ARTHUR C 148 ARLENE DR WALNUT CREEK, CA 94595 939-3815	9196	50B-2232	70A-2250	6141 181-3-3183	PERRY, DALE L	9464	70A-1115	70A-2255E	4819 * 5298
• PAXSON, G DONALD (HILDEGARD) 294 MORAGA WY ORINDA, CA 94563 254-8540	9080	B80C	B80D-104	6503	PERRY, EDWIN J	9136	51-208	51-16	5373
PAXSON, VERN EDWARD	9138	46A-1123	46-222	6411	• PERRY, FRED L (ELEANOR) 1340 CEDAR ST BERKELEY, CA 94702 525-3504	9142	46-161	46-170A	6372
					PERSOFF, PETER 653-6084	9443	70-110A	50-304	5931 7391 4107 * 4150
					PETE, LAZARUS E	9033	7-100	7-101	5347

• PERSON REQUESTS MARRIED STATUS SHOWN. * MESSAGE EXTENSIONS.

Name	Dept.	Mail Stop	Location	Ext.	Name	Dept.	Mail Stop	Location	Ext.
PETERS, CRAIG	9141	46-161	46-161	7246	PICKETT, BRADLEY L	9136	46-125	46A-1123	6411
PETERSEN, BARBARA D 376-2043	9302	50-245	50-245	4870	• PICKRELL, JOHN H (WILMA) 3737 PARKTREE CT CONCORD, CA 94519 798-4021	9186	90-4128	90-4038	6710
PETERSEN, EUGENE E	9357	11-B85	ROOM 103 Gilman Hall	642-7260	PIGFORD, THOMAS H	9464	CAMPUS	ROOM 4169 Etcheverry	642-6469
PETERSEN, JOHN S	9409	11-B85	ROOM 702 Latimer	642-0796	• PIKE, CHESTER D (JOANNE) 2560 CAREMELITA WAY PINOLE, CA 94564 223-2284	9132	47-112	B47A	7254
• PETERSEN, MAGGIE (RONALD) 837-3914	9144	90-2148	90-2148	5275	PIMENTEL, GEORGE C	9404	3-130	ROOM 226 Calvin Lab	4355
• PETERSEN, RONALD H	9034	69A-102	69A-201G	4617	• PINCOSY, PHILIP A	9235	4-230	4-204	5011
PETERSEN, SUSAN S	9457	90-3026	90-3026	7062	PINES, ALEXANDER	9356	11-B85	ROOM D-64 Hildebrand	642-1220
PETERSON, CONWAY V	9344	62-203	62-213	6062	PINES, HOWARD S	9141	71-259	B71C	6471
PETERSON, DELBERT G	9136	27-100	27-105	6148 6181	PINTO, JENNIFER A	9228	50B-3238	50B-3238	5181
PETERSON, GEORGIA A	9422	1-213	ROOM 468 Donner Lab	6033	PIPER-LOPEZ, GARNET V	9422	1-213	ROOM 272 Donner Lab	642-7639
• PETERSON, JACK M (BEVERLY) 350 CORDELL DR DANVILLE, CA 94526 837-5191	9234	47-112	47-104	7208	• PITLUCK, SAMUEL 341 CONIFER CT WALNUT CREEK, CA 94598 944-1701	9132	55-121	55-123	6317 • 6325
PETERSON, JR. JOHN E 2530 HILLEGASS AVE. APT. 211 BERKELEY, CA 94704 848-6935	9960	50B-2232	50B-2239	7312 7313	PITTMAN, DENISE M	9072	50B-2259	50B-2259	5354
PETERSON, NELS S (EVELYN) 1 CORNELL CT PLEASANT HILL, CA 94523 934-8485	9134	B52B	B52B	5024	• PITZER, KENNETH S (JEAN) 12 EAGLE HILL BERKELEY, CA 94707 524-0141	9360	11-B85	ROOM B68 Hildebrand	642-3472 5456
PETERSON, RICHARD B	9459	70-110A	70-291 ROOM 60 Hesse Hall	7318 642-0278	PLACE, J WAYNE	9456	90-2056	90-2024B	5669 6620
PETERSON, ROBERT A 525-3844	9138	88	88-071	5088	PLANALP, ROY P	9330	11-B85	ROOM 524 Latimer	642-7276
PETERSON, STEPHANIE	9904	90-0014	B90E	6247 • 181-2-7576	PLATE, DAVID W	9142	46-161	46	4196 • 6236
PETIT, GLORIA L	9139	46A-1123	46A-1123	6411	• POHL, DARRELL D (ALICE M) 2684 FLANNERY RD SAN PABLO, CA 94806 724-0944	9232	51-208	51	5575
PETRO, FRANK	9153	29-100	B29A-101	4498 5051	POLANSKY, CINDY L (ROMAN) 1554 SCENIC BERKELEY, CA 94708 845-2724	9457	B90H	B90B	4642
PHALEN, ELIZABETH A	9423	74-157	74-370	6051	POLDRACK, FLOYD C	9113	76-222	76-234	6011
• PHILLIPS, NORMAN E (PAULA) 1168 GLEN RD LAFAYETTE, CA 94549 283-3787	9358	11-B85	ROOM B4A Low Temp	642-4855	• POLLAK, EDWARD J (SUZANNA) 456-4397	9010	90-1080	90-1080C	6951
PHILLIPS, RALPH E	9114	76-222	76-212	6011	POLLARD, MARTIN J	9152	70-110A	70-143	5734
PHILLIPS, SIDNEY L	9196	50B-2232	70A-2216	6865	POLMAN, JOS 548-9793	9138	46A-1123	46-226	6411 5575
PHILLIPS, THEODORE L	9428	CAMPUS	UCSF-M330	666-2461	POOL, KIRBY V	9330	CAMPUS	ROOM 2114 Etcheverry	642-3222
PHOTOS, MELTON R	9136	51-208	51-16	5575	POOLE, JUNE E	9181	90-4128	90-4036B	5984
PHUTELA, RAMESH C 2732 BENVENUE AVE, APT 1 BERKELEY, CA 94705 549-2330	9468	11-B85	ROOM D4 Latimer	5447 4983	POOLE, PAMELA R	9222	50-256	50-256	4426
PHYTHIAN, PHILLIP D	9004	90-1140	90-1140G	5166	POPE, BARRY L	9116	76-222	76-233	6011
PIAZZA, GEORGE J	9400	11-B85	ROOM 614 Latimer	4109					

• PERSON REQUESTS MARRIED STATUS SHOWN.

• MESSAGE EXTENSIONS.

Name	Dept.	Mail Stop	Location	Ext.	Name	Dept.	Mail Stop	Location	Ext.
RAJU, JOHN A	9111	71-259	71-121	6471	REACH, MICHAEL K	9228	50A-2129	50A-2129	5508
RAJU, MICHAEL R	9119	76-222	76-212F	5481	RECHEN, JOSEPH B	9234	46-161	46-159	7247 6372
RAKLEY, AMY	9457	90-3111	90-3111	5605	REDDING, JOHN S	9111	51-208	51-17	5575 5387
RALPH, ELONNE W	9144	90-2148	90-2063	5521	REDHEAD, JAMES R	9050	90-1042	90-1042F	4010
RAMIREZ, ALICE S	9081	90-2125	90-2105	5678	REED, DOROTHY M	9033	7-100	7-101	5177
• RAMIREZ, KIMBERLY P (JULIO R)	9010	90-1080	90-1080R	4660	REED, GARY T	9421	74-157	74-159	5107
RANDOLPH, JOHN D	9457	90-2056	90-2056	5689	REED, HARRY	9050	90-1060	90-1042T	6700
RANDRUP, JORGEN	9314	70A-3307	70-235	6157	REES, JOHN T	9443	70-110A	70-222	5068
RANKEN, RAYMOND 1585 FIFTH AVE, APT 105 SAN FRANCISCO, CA 94122 564-6720	9422	83-101	83-136	4368 4369 4370	REESE, LORETTA	9119	76-222	76-212F	5481
RANDELL, KENNETH L	9148	71-259	71-176	6471	REESE, JR. THOMAS A	9115	76-222	76-222	6011
• RAPIER, PASCAL M (MARTHA) 3154 DESERET DR EL SOBRANTE, CA 94803 223-7567	9141	90-2148	90-2148	4708 181-3-2038	REICHMANN, MARK G 1908 CALIFORNIA ST, APT 7 BERKELEY, CA 94703 845-5197	9330	11-B85	ROOM B69 Hildebrand	4988
• RAPOPORT, HENRY (SONYA) 6 HILLCREST CT BERKELEY, CA 94705 658-4741	9404	11-B85	ROOM 718 Latimer	642-2578	REIFF, JAY E	9304	88	88	5088
• RARITA, WILLIAM R (ROSLYN) 752 GRIZZLY PEAK BLVD BERKELEY, 94708 525-7765	9956	50A-3115	50A-3115	5851	REIMERS, DONALD E	9111	51-208	51	5575
RASHED, OLA M	9459	B29C-102	B29C-102	4204	REIMERS, RICHARD M	9141	64-121	64-120	5831 5575
• RASMUSSEN, JOHN O (LOUISE) 817 OXFORD ST BERKELEY, CA 94707 527-8790	9311	70A-3307	70-313	6318 642-3172	REINEKE, WILLIAM K	9136	71-259	71-104A	6471
RASMUSSEN, LAVONNE R	9032	7-100	7-208	4224	REINSCH, PAUL STUART	9976	70A-3307	50-326	5328
RASSON, JOSEPH E 6244 HIGHLAND AVE RICHMOND, CA 94805 234-5755	9141	90-2148	90-2130	6450 7198	REIS, THOMAS A	9330	62-203	62-242	5800 5195
RATHBUN, WILLIAM H	9314	71-259	71-294	6471	REITER, CHARLES P	9135	7-222	7-211	5581
• RAU, MANN-FU (YU-CHIEN) 222 WILSON, APT. 66 ALBANY, CA 94710 524-0436	9330	8-200	ROOM 438 Hearst Mng	642-0280	REMER, JANET S	9462	50A-1140	50A-1137	4450 5298
RAUCH, WOLFGANG	9976	50D-106	50D-121	5697	RENDLER, ROBERT E	9192	50B-2232	50C-113	5629
RAY, DOUGLAS	9330	11-B85	ROOM D1A Hildebrand	642-1047	RENKAS, MATTHEW J	9134	88	88-235	5088
RAY, LOUISE	9421	1-213	ROOM 465 Donner Lab	6033	RENNER, TIMOTHY R 440 ARKANSAS SAN FRANCISCO, CA 94107 282-3891	9308	70A-3307	70-304	5413
• RAYBOURN, MICHAEL S	9423	10-110	10-111	5781 5936 6173	REUTT, JANICE E	9330	70A-1115	70A-1107	5666
• RAYMOND, KENNETH N (BARBARA) 99 WHITAKER AVE BERKELEY, CA 94708 841-1196	9357	11-B85	ROOM 531 Latimer	6145	REVZAN, KENNETH L	9445	90-3058	90-3038B	4034
RAYMOND, P GREG 2415 COLLEGE AVE, APT 21 BERKELEY, CA 94704 843-1475	9182	90-4128	90-4128	4284	REX, KENNETH R	9148	25-123	25-123	6471
					REYES, COLUMBIO M	9116	76-222	76-235	6011
					REYES, ELIZABETH A	9110	76-222	76-222	6011
					REYES-ORTIZ, JUDY M.	9457	90-3026	90-3026	5914
					REYNOLDS, PETER J	9346	50D-106	50D-135	6990
					RHODES, ANTHONY D	9034	69A-102	69A-103	4165
					RHODES, LELIA G	9086	50B-4206	50B	5511
					RHODES, PAUL A	9192	50B-2232	50B-2232E	5224
					RIBOT, JESSE C 6169 HARWOOD ST OAKLAND, CA 94618 655-0544 (201) 763-4840	9459	B90H	B90H	7089
					RICE, JR. JAMES G	9135	63	63-101	5094
					• RICHARDS, PAUL L (AUDREY) 900 EUCLID AVE BERKELEY, CA 94708 525-6703	9358	19A-300	ROOM 345 Birge Hall	642-3027
					• RICHARDS, TODD L (ALICIA) 1040 NINTH ST, APT 46 ALBANY, CA 94710 526-9210	9429	1-213	ROOM 220 Donner Lab	4067 6317

• PERSON REQUESTS MARRIED STATUS SHOWN.

* MESSAGE EXTENSIONS.

Name	Dept.	Mail Stop	Location	Ext.	Name	Dept.	Mail Stop	Location	Ext.
RICHARDSON, RICKEY L	9072	90-1042	50B-2232	6287	RODRIGUEZ, ADRIAN	9424	10-110	10-115	5701
RICHARDSON, ZELMA L	9032	7-100	7-103	4216	RODRIGUEZ, HENRY	9127	77-125	77-123	5901
RICHTER, ROBERT M	9232	51-208	51-206	5575	RODRIGUEZ, LORNA P	9050	90-1042	90-1042G	6403
RIDGEWAY, WILLIAM L	9136	51-208	51-16	5575	RODRIGUEZ, PAULITA O	9301	70A-3307	70A-3317	4457
RIEBE, HERBERT P	9148	62-203	62-101	5783	ROEMMELE, RENEE CAROLINE	9330	70A-3307	70A-2211	4464
RIECK, JEFFERY S	9330	11-B85	ROOM 106 Hildebrand	642-2630	ROGERS, FRANK	9136	71-259	71-259	6471
RILEY, EUGENE H	9135	7-222	7-209	5581	ROGERS, PHILA J	9085	B80C	B80C-106	4015
RIOUX, CLAUDE	9976	88	88	5088	• ROGERS, SIG G (CINDY) 200 ESSEX WY BENICIA, CA 94510 (707) 745-5272	9194	50B-2232	50B-2266	6713
RISCH, TIMOTHY K	9330	11-B85	ROOM 301 Gilman Hall	6901 642-4820	ROGOFF, SERGIO	9136	71-259	71-104A	6471
RISEBROUGH, ROBERT W	9447	70-110A	70-206B	5040	ROLLEFSON, JOHN C	9086	50B-4206	50B-4206	4624
RITCHIE, ARTHUR L	9134	71-259	71-239	6471	ROMERO, RICHARD A	9033	7-100	7-101	5266
RITCHIE, ROBERT O 3114 CALIFORNIA ST OAKLAND, CA 94602 482-1377	9355	62-203	62-149	5544 642-0417	ROMO, RACHAEL L	9034	69A-102	69A-201	5151
• RITSCHARD, RONALD L	9456	90-3125	90-3124	6328	• RONAN, MICHAEL T (ALDA M) 1448 PARTRIDGE DR. HERCULES, CA 94547 799-5684	9225	50B-5239	50B-5211	4396 7374
RITTENBERG, ALAN 431-5559	9225	50-308	50-308	4723	RONDEAU, DONALD J (BEVERLY LEE) 223-8678	9132	46A-1123	46A-1127	6411
• RITTER, HANS G (MARIA RITTER) 525-8807	9976	70A-3307	70-303	4138	ROONEY, G. HAL 38850 FARWELL DR. APT. 4L FREMONT, CA 94536 794-5511	9094	48-102	48	6015
RIVERA, LOUIS R	9034	69A-102	69-100	4163	ROOT, DALE W	9125	77-125	77-141	5901
RIVERS, MARK L	9469	70-110A	70-189A	6436	ROOTS, RUTH J	9424	1-213	ROOM 359 Donner Lab	6173 4485
ROACH, MORRIS D	9153	14-102	14-137	5477 4803	ROSE, JAMIE H	9330	B77G	B77G-002	7360
ROBB, ALAN W	9452	B44B	B44B-104	7321	• ROSEN, HAL J (LYDIA) 6968 SARONI DR OAKLAND, CA 94611 339-0740	9454	73	73-103B	5319
• ROBBERN, FRANK (MARSHA ROBBERN) 1127 FRESNO BERKELEY, CA 94707 527-9873	9454	B29C-102	B29C-102	4420 5438	ROSENBLATT, GERD M 2943 ELMWOOD CT BERKELEY, CA 94705 843-9417 (505) 988-3976	9970	11-B85	ROOM D8 Latimer	4354 5946
ROBERTS, JOHN W	9235	80-101	6-119	6555	ROSENBLUM, STEPHEN S	9132	47-112	47-008	7221
ROBERTS, STEPHEN	9228	50A-2129	50A-2135	5369	• ROSENFELD, ARTHUR H (ROSELYN) 160 SOUTHAMPTON BERKELEY, CA 94707 527-1060 527-1061	9450	90-3058	90-3028F	4834
ROBEY, STEVEN W 1770 LALOMA BERKELEY, CA 94709	9330	70A-1115	70A-1115A	5666	ROSENTHAL, EDWARD I	9194	50B-2232	50C-100	5463
ROBINSON, DAVID M	9121	77-125	77-125	5901	ROSENTHAL, GUY L	9330	11-B85	ROOM 519 Latimer	5320
ROBINSON, GARY	9330	70A-4418	70A-4447	6447	ROSS, PHILIP N	9349	62-203	62-309	6226
ROBINSON, RICHARD L	9086	50B-4206	50-132	5621 4888	• ROSS, RONALD R (LEE) 971 TULARE AVE BERKELEY, CA 94707 524-2786	9227	50B-5239	50B-5232	4406 642-4189
ROBINSON, RUTH L	9330	11-B85	ROOM D1A Hildebrand	642-1047	ROSSAL, RENE	9034	69A-102	69-100	4163
ROBRISH, PETER R	9225	50B-5239	50B-5234	4408	ROTH, DONALD F	9181	90-4128	90-4128	6780
ROCHE, FRANK A	9035	90-0014	90-0020	5472					
ROCHE, GUY R	9975	70A-3307	70-257	6983					
ROCHON, LYLE D	9194	50B-1245	50B-1215	6211					
RODDY, KEVIN M	9015	80A	80A-003	6111					
RODEEN, GUSTAVE L (MARION F) 5450 SHAFTER AVE OAKLAND, CA 94618 654-2138	9122	77-125	77-108	5901					

• PERSON REQUESTS MARRIED STATUS SHOWN.

• MESSAGE EXTENSIONS.

Name	Dept.	Mail Stop	Location	Ext.	Name	Dept.	Mail Stop	Location	Ext.
ROTH, STEPHANIE K 828-4498	9015	B90F	B90F-105	5211	SAH, RICHARD C	9234	47-112	47-105	7209
ROTHKOPF, MICHAEL H	9451	90-3125	90-3126	7364	SAKAJI, RICHARD H	9453	CAMPUS	RFS-112-28	4150
ROTHWAY, ASHLEY S	9121	77-125	77-142	5901	SALINAS, JR. ELOY	9135	7-222	7-211	5581
ROUSE, FOREST R 1672 OXFORD, APT 12 BERKELEY, CA 94709 841-8334	9228	50-208	50-208	6802 5464 4991	SALTER, FENWICK H	9184	90-4128	90-4128	6458
ROUT, LARRY B 632-3833	9094	48-102	48-100	6015	SALZ, PAUL	9152	29-100	B29A-101	5051 * 5115
ROVANPERA, SANDRA L 939-4069	9132	64-121	64-209	5831	SAMPIETRO, LAURIE H	9233	50-149	50-149	5501
ROWSON, PETER C	9228	50A-2160	50A-2150	7184	SAMPSON, TIMOTHY C	9111	71-259	71-121	6471 * 5575
ROZZANO, ROBERT L	9133	46A-1123	46A-1122A	6411	SAMUELSON, BRUCE C	9136	51-208	51-16	5575
RUBIN, MICHAEL D	9443	90-3111	90-3111	7124	SANCHEZ, PETER	9127	77-125	77-125	5901
RUBINSTEIN, FRANCIS M	9453	90-3111	90-3104	5605 4096	SANDERS, REYNARD M 1321 NORTHSIDE BERKELEY, CA 94702	9136	51-208	51-16	5575
• RUBY, LAWRENCE (JUDITH) 54 COWPER AVE BERKELEY, CA 94707 526-2917	9235	4-230	4	5011	SANDIFER, PEARY A	9035	90-0014	90-0020	5472
• RUDERMAN, HENRY (RITA) ONE ALVARADO RD BERKELEY, CA 94705 841-2233	9456	90-3125	90-3120	6286	SANDOVAL, ANDRES	9976	50D-106	50D-101	6460
• RUEGG, PETER L (FLORA V) 681-3496	9342	8-200	ROOM 240 Hearst Mng	4918	SANDS, TIMOTHY D	9330	77-125	77-104	7360
RUIZ, DAVID G	9147	88	88	5088	SANTOS, EARL	9111	76-222	76-223	5481
RUIZ, GABRIEL G	9033	901	901	4935	SARGENT, III. THORNTON W	9426	1-213	ROOM 312 Donner Lab	5926 * 5435
• RUPP, PATRICIA A	9314	70A-3307	70A-3307	5661	SATHAYE, JAYANT A	9444	90-3125	90-3120	6294 6292
• RUSSELL, PHILIP (MARY K. ARMSTRONG-RUSSELL) 6522 MOESER LN, APT. 7 EL CERRITO, CA 94530 527-9246	9330	CAMPUS	ROOM 301 Gilman Hall	6901 642-4820	• SAUCEDO, GUSTAVUS I (ALMA) 1295A WALDEN RD WALNUT CREEK, CA 932-2395	9134	80-101	80-223	4128
RUSO, RICHARD E	9462	50A-1140	70A-2203	6773	• SAUER, KENNETH H (MARJORIE) 491 VINCENTE BERKELEY, CA 94707 525-8918	9403	3-130	ROOM 204 Calvin Lab	4334
RUTH, RONALD D	9238	47-112	47-008A	7220	SAUERWEIN, RAINER R	9955	50B-5239	50B-5233	4409
RUZEK, JOHN B	9185	90-4128	90-4128	5987	SAUNDERS, WILLIAM M	9991	55-121	55-106	6325
RUZIN, STEVEN E 16 EDWIN DR KENSINGTON, CA 94707	9409	3-130	ROOM 314 Calvin Lab	4350 4311	SAVAGE, D KARLA	9081	90-2125	90-2113	6705
RYCE, STUART E	9148	71-259	71-190	6471	SAWYER, ROBERT F	9450	CAMPUS	ROOM 6103 Etcheverry	642-5573 6624 642-5084
					SAXTON, MICHAEL PLANT GROWTH LAB, UC DAVIS DAVIS, CA 95616 (916) 752-6160 753-0675	9400	3-130	ROOM 148 Calvin Lab	4311
					SCALES, L CHARLOTTE	9221	29-100	B29A-102	6981- * 5115
					SCALISE, D T	9141	90-2148	90-2138	5055
					SCANLAN, RONALD	9812	46-161	46-171	7241
					SCHACH VON WITTENAU, ALEXIS E	9330	70A-1115	70A-1114	5666
					SCHAEFER, BARBARA A	9211	50-351	50-351	5015
					SCHAEFER, HENRY F	9357	11-B85	ROOM 237A Hildebrand	642-1957
					SCHAFER, RICHARD V	9142	46-161	46-182	7226
					SCHAFFER, SUSAN	9457	90-3125	90-3086	6931
					SCHEID, EMOGENE	9007	90-1140	90-1140	4383
					SHELLMAN, HEIDI M	9228	50A-2160	50A-2150	7184
					SCHEMPP, ELLORY 1768 TULARE AVE. RICHMOND, 94805 232-6429	9464	50A-1140	50A-1140B	6774 4172 6696

S

• PERSON REQUESTS MARRIED STATUS SHOWN. * MESSAGE EXTENSIONS.

SCH-SEL

LAWRENCE BERKELEY LABORATORY

SCH-SEL

Name	Dept.	Mail Stop	Location	Ext.	Name	Dept.	Mail Stop	Location	Ext.
SCHERER, JANIS S	9421	29-100	29-216	5415 * 4391	SCHWARTZ, GARY M	9228	50-348	50-348	6331
SCHERRER, DEBORAH K (PHILIP) 30261 PALOMARES RD CASTRO VALLEY, CA 94546 881-4489 881-4490	9240	50B-3238	50B-3243	5881 * 5181	SCHWARTZ, MIRRIAM E	9081	90-2125	90-2104	5716
SCHILLER, GAIL E	9459	90-3058	90-3038	4654	SCHWARTZ, STEVEN D	9330	11-B85	ROOM 103 Lewis Hall	642-0670
SCHILLING, JACQUELYN	9050	65	65	6748 4225	• SCHWARZ, WERNER J. (LEA) 130 MT WHITNEY CT SAN RAFAEL, CA 94903 472-2488	9463	50A-4133	50A-5114	4706
• SCHIMMERLING, WALTER	9426	29-100	29-215C	5518 * 4391 5243	• SCIAMANNA, ALDO F (BETTY ANN)	9454	11-B85	ROOM 306 Lewis Hall.	6260 642-1394
SCHIPPER, LEE	9444	90-3125	90-3114	5057	• SCOTT, ROBERT (JENNIFER STORY) 365 WARWICK OAKLAND, CA 94610 763-9886	9459	90-3125	90-3123	4364
SCHLACHTER, ALFRED S 7185 HOMEWOOD DR OAKLAND, CA 94611 339-9721	9235	5-119	5-101	5011	SCOTT-GARNER, THEA (ROGER) 1727 CAPISTRANO BERKELEY, CA 94707 524-1431	9423	1-213	ROOM 331 Donner Lab	4603
• SCHLEIMER, GARY E (BOBBIE) 17055 BROADWAY TERR OAKLAND, CA 94611 547-3474	9094	75-123	75-113	5251	• SEABORG, GLENN T (HELEN) 1154 GLEN RD LAFAYETTE, CA 94549 283-3418	9311	70A-3307S	70A-3307	5661
SCHLOEMER, EDWARD C.	9308	88	88	5088	SEALY, P CLAYTON 376-4481	9131	64-121	64-214 50C-103	5831 7151
SCHLOSSER, ANTHONY F	9111	71-259	71-121	6471	• SEARCY, ALAN W 524-5932	9359	62-203	62-205	6062
SCHMEYER, DONALD W	9232	51-208	51-12	5575	SEARLE, CATHERINE E	9072	4-230	4-223	4143
SCHMIDKE, JR. WILLIAM B	9228	50A-2160	50A-2160	6201	SEARLES, WILLIAM L	9153	70A-3307	70A-2205	5647 6656
SCHMIDT, CHARLES T	9091	26-109	26-014	4270	SEBRELL, KENNETH E	9035	90-0014	90-0014	5263 5472
SCHMIDT, DEANNA G	9461	90-1106	90-1106	6455	• SEGRE, EMILIO G (ROSA) 3802 QUAIL RIDGE RD. LAFAYETTE, CA 94549 254-5231	9956	50-208	50-206A	6803
SCHMIDT, RICHARD C	9452	73	73-001C	5319	SEIDLER, MARK D	9330	11-B85	ROOM 214 Lewis Hall	642-1548
SCHMIDT, VICTOR L	9184	90-4128	90-4128	5967	SEIDLER, PAUL F	9330	11-B85	ROOM 210 Lewis Hall	642-7323
SCHNEIDER, ERIKA	9330	11-B85	ROOM D64 Hildebrand	642-2094	SEKHON, BALWANT S	9001	29-100	29-216	5415
SCHNEIDER, HARVEY	9232	64-121	64-224B	5831	SELIGSON, DANIEL	9330	19-300	ROOM 137 LeConte	642-4376
SCHNEIDER, RICHARD A	9459	70-110A	70-222	5068	• SELKOWITZ, STEPHEN E (BARBARA O'HARE) 22 NACE AVE PIEDMONT, CA 94611 655-8379	9454	90-3111	90-3108	5064
SCHNURMACHER, GERALD L	9225	50-137	50-137	6531 * 7296	SELLECK, ROBERT E	9450	CAMPUS	ROOM 663 Davis Hall	642-3265
SCHOENLEBER, ROBERT W	9409	11-B85	ROOM 719 Latimer	642-7248	SELNEK, JANET F	9422	1-213	ROOM 260 Donner Lab	4086
• SCHOOLEY, JOHN C (CAROLINE) 3036 HILLEGASS AVE BERKELEY, CA 94705 848-8496	9426	74-157	74-305	6253 5806	• SELPH, FRANK B (MARIANNE) 7451 STOCKTON AVE EL CERRITO, CA 94530 526-6631	9232	71-259	B71B	6471
SCHORN, NANCY E	9453	90-3125	90-3119	4176 6292					
SCHROCK, VIRGIL E	9141	CAMPUS	ROOM 4167 Etcheverry	642-6431					
SCHROEDER, ESTHER C	9240	50B-3238	50B-3239	5306					
• SCHROEDER, LEE S (BEVERLY) 1135 JUANITA DR WALNUT CREEK, CA 94595 933-6880	9312	70A-3307	70-316 70-257	7308 6983					
SCHROEDER, LESLIE A	9195	50B-2258	50B-2258	4849					
SCHULZ, MARGARET A	9330	70A-1115	70A-1115	5666					
SCHUMANN, ANNELIE D	9421	55-121	55-117	6325					

• PERSON REQUESTS MARRIED STATUS SHOWN. * MESSAGE EXTENSIONS.

SEL-SIE

LAWRENCE BERKELEY LABORATORY

SEL-SIE

Name	Dept.	Mail Stop	Location	Ext.	Name	Dept.	Mail Stop	Location	Ext.
SELVIN, STEVE	9240	50B-3238	50B-3238	5181	SHERIFFE, LOUIE H	9153	14-102	14-137	5477
SENETAR, JOHN J	9459	11-B85	ROOM 317 Lewis Hall	642-7336	• SHERRIFFE, VALERIE J (LOUIE H)	9081	90-2125	90-2093	4460 * 5362 * 5361
• SESSLER, ANDREW M (GLADYS) 225 CLIFTON ST OAKLAND, CA 94618 655-2597	9235	4-230	4-111C	4992 5011	SHERROW, SUSAN A	9330	11-B85	ROOM D35B Hildebrand	5858
SETHIAN, JAMES A	9242	50A-2129	50A-2109	6006	SHI, SHENGHNA	9330	11-B85	ROOM 103 Lewis Hall	642-0670
SEVERNS, JAMES E	9153	62-203	62-155	6058	SHIELDS, WINNIE E	9072	CAMPUS	RFS-112-28	4150 4016
SEVILLA, VICTOR H	9421	74-157	74-159	5108	• SHIGLEY, DOUGLAS B (CLAIRE) 22 BYRON DR PLEASANT HILL, CA 94523 935-3145	9221	50B-2258	50B-2215	5144
SEXSON, MICHAEL D	9035	90-0014	90-0020	5472	SHIH, ANDY	9420	74-157	74-255	5394
SEXTRO, RICHARD G (JOAN) 1199 SANTA FE ALBANY, CA 94706 526-7447	9444	90-3058	90-3028G	6295	• SHIH, YIH-CHENG 1114 D SAN PABLO AVE. ALBANY, CA 94706 525-3931	9330	62-203	B62A	5515 5748 5935
SHAFFER, STEVEN J	9331	62-203	62-111	4526 * 6010	SHILLING, ROBERT C	9183	90-4128	90-4128	5993
SHAHROKH, ZAHRA	9429	1-213	ROOM 261 Donner Lab	6346	SHIMADA, KAZ	9153	29-100	29-240	6530
SHALIMOFF, GEORGE V	9348	70A-1115	70A-1159	5141	SHIMIZU, TOM T	9153	29-100	29-111	6484
SHALZ, LOREN L	9132	46A-1123	46-1142	6411 6554	SHIN, HYUN K	9330	62-203	62-108	6010
SHANAHAN, KIRK L	9330	62-203	62-238	6028	SHINOMOTO, RONALD S 2232 DURANT AVE, APT 310 BERKELEY, CA 94704 845-2876	9330	70A-1115	70A-1158	4483
SHANAHAN, WILLIAM J	9004	90-1140	90-1140	4296	SHINPOCK, SARAH G	9423	74-157	74-335	6040
SHAPIRO, GILBERT 276 LAKEFIELD PL MORAGA, CA 94556 376-1435	9227	50-208	50-5209	6802	SHINSKY, KIRK A	9227	50A-2160	50A-2172	7190
SHAPIRO, MARJORIE D	9228	50B-6208	50B-6231	7166	• SHIRLEY, DAVID A (VIRGINIA) 89 SOUTHAMPTON AVE BERKELEY, CA 94707 525-0164 486-5111	9000	50A-4133	50A-4133	5111
SHARMA, DAEPAK K	9469	11-B85	ROOM B65 Hildebrand	642-0853	• SHIRLEY, VIRGINIA A (DAVID A) 89 SOUTHAMPTON AVE BERKELEY, CA 94707 525-0164	9314	50A-6102	50A-6102D	6152
SHARPE, STEPHEN R	9228	50A-3115	50A-3105	5856	SHLAER, SALLY D	9132	46A-1123	B71H-105	4687
SHAW, NANCY E	9015	80A	80A-002	6111	SHOR, ASHER F	9956	50-348	50-360	6334
SHAW, RICHARD S	9184	90-4128	90-4128	5998	SHORT, WANDA L	9090	90-4128	90-4128	5495
SHEARER, JAMES W	9228	50A-2129	50A-2135	5369	SHOSHANI, ARIE	9240	50B-3238	50B-3233A	5171
SHEENA, EDWARD H	9192	50B-2232	50B-2262B	5176	• SHUEY, ROBERT B (CAROL)	9004	90-1140	90-1140	4309
SHEETS, RICHARD G	9094	70A-3307	70A-1156	5641 * 5251	• SHUGART, HOWARD A (BETTY) 80 OAK RIDGE RD BERKELEY, CA 94705 845-6197	9357	19-300	ROOM 401 LeConte	642-0596 642-3686
SHELDON, CONNIE	9194	50B-1245	50B-1215	6211	SHULL, JEANNE	9356	8-200	ROOM 274 Hearst Mng	6482
SHELDON, PAUL D	9228	50A-2160	50A-2134B	7182	SHURTLEFF, MICHAEL C	9194	50B-1245	50B-1215	6211
SHEN, EUGENE I	9469	CAMPUS	ROOM 242 Hesse Hall	642-0992	SIBARY, THOMAS W	9185	90-4128	90-4128	5261
SHEN, YUEN-RON	9357	19A-300	ROOM 363 Birge Hall	642-4856	SIEGEL, ROBERT	9991	934-47A	934-55	4192
SHEPHERD, DAVID C	9007	90-1140	90-1140D	4274	SIEGEL, WARREN D	9956	50A-3115	50A-3106A	4469
SHERMAN, DOUGLAS F	9330	CAMPUS	ROOM 4116 Etcheverry	642-1480	SIERO, CATHERINE R	9232	51-208	51-208	5575 6037
• SHERMAN, ELIZABETH L (MAX H) 461 HUDSON ST OAKLAND, CA 94618 547-1990	9445	90-3058	90-3028H	4093 * 6611					
SHERMAN, MAX H (ELIZABETH) 461 HUDSON ST OAKLAND, CA 94618 547-1990	9443	90-3074	90-3076	4022 * 6651 * 4108					

• PERSON REQUESTS MARRIED STATUS SHOWN. • MESSAGE EXTENSIONS.

Name	Dept.	Mail Stop	Location	Ext.	Name	Dept.	Mail Stop	Location	Ext.
• SILVA, CONSTANCE H	9081	90-2125	90-2119	5106	SMITH, CHARLES D	9094	75-123	75-127	5251
• SILVA, ELMER J (ERMA M) 109 MURDOCK RICHMOND, CA 94804 235-3619	9094	48-102	48	6015 6360	233 ROYCE WY PITTSBURG, CA 94565 439-5330				
SILVA, LEONORA B	9144	90-2148	90-2004	5016	SMITH, DOUGLAS A	9050	90-1042	90-1042L	6747
SILVESTER, LENARD F	9141	90-2148	90-2082	4705	SMITH, GARTH W	9221	50B-6208	50B-6238	7169
SIMILON, PHILIPPE L	9235	4-230	4-110C	5928	SMITH, GARY E	9132	3-130	ROOM 302 Calvin Lab	4326
SIMINOVITCH, MICHAEL J	9459	90-3111	90-3111	5605	SMITH, HARRY E	9148	80-012	80-012	5191
SIMONSON, JOHN M	9469	11-B85	ROOM D1 Latimer	4983	SMITH, HOMER W	9034	69A-102	69-100A	4163
SINDELAR, LINDA E	9457	70-110A	70-275	5658	SMITH, HOWARD L	9182	90-4128	90-4128	4235
SINGER, ISADORE M	9956	50A-3115	50A-3115	5851	• SMITH, JACK M 2530 BEGONIA ST UNION CITY, CA 94587 471-4921	9121	77-125	77-123	5901
SINGER, JEROME R	9426	CAMPUS	ROOM 267 Cory Hall	642-6360	SMITH, JANET	9445	90-3026	90-3026	5270
• SINGH, MOHINDAR (SURINDER K) 689-6182	9422	1-213	ROOM 222 Donner Lab	4082 4079 5435	SMITH, JOSEPH F	9232	51-208	51-22	5575
• SINGH, RAJINDER P (RASHMI) 729 SANTA FE AVE ALBANY, CA 94706 524-3887	9132	46A-1123	46A-1123	6411 6037 5575	SMITH, KENNITH A	9330	70A-1115	70A-2211	4484
SINGLETON, ETHEL L	9031	B90K	B90K-113	4573	• SMITH, LLOYD (MIRIAM) 1510 OLYMPUS AVE BERKELEY, CA 94708 848-1082	9238	47-112	47-106B	7206
• SIRI, WILLIAM E 524-3476	9950	90-3125	90-3079	5396	SMITH, MARK S	9421	CAMPUS	T-8-122	7080
SIVIGLIANO, PATRICIA L	9050	90-1042	90-1042O	4101	SMITH, MARK S	9136	51-208	51-16	5575
SKIPPER, GLENN M	9153	14-102	14-118	5477	SMITH, MICHAEL C	9330	11-B85	ROOM 307 Lewis Hall	642-2866
SKRUKRUD, CYNTHIA L 5121 MILES AVE OAKLAND, CA 94618 428-2488	9409	CAMPUS	ROOM 614 Latimer	4109	SMITH, MICHAEL L	9459	CAMPUS	ROOM 119 Gilman Hall 70-217A	7381 7140
• SKRYDLINSKI, ETHEL B	9343	62-203	62-221	7077	SMITH, PHILIP D	9136	88	88-113	5088
SKUMANICH, ANDREW	9459	70-110A	70-157	5809	SMITH, PRESTON	9119	76-222	76-212F	5481
SKVARLA, JR. LEO J	9232	51-208	51	5575 6554	SMITH, THOMAS V	9113	76-222	76-234	6011
SLAMOVICH, ELLIOTT B	9339	62-203	62-351	5822	SMITH-BURNETT, WANDA J	9301	70A-3307	70A-3317	4454
SLAVIK, LESLIE	9121	77-125	77-123	5901	• SMITS, ROBERT G (MARY) 3232 CAMINO COLORADOS LAFAYETTE, CA 94549 283-2338	9225	50-340	50-334	5451
SLOAN, ROBERT G	9119	76-222	76-212	5181	SMOOT, III, GEORGE F 10 PANORAMIC WY BERKELEY, CA 94704 845-6903	9225	50-232	50-240	5235
SLONEK, RENEE M	9457	90-3125	90-3129	6929	SMOTHERS, ANGELA P	9457	90-3026	90-3026	5410
SLUKA, MARK D	9460	90-1106	90-1070	6725	SNAPP, MARY A	9081	90-2125	90-2125	6782
SLUSHER, J STEVEN 1800 1ST AVE. WALNUT CREEK, CA 934-4043	9111	76-222	76-222	5481	SNEED, GREGORY K	9072	10-110	10-209	6595
SMITH, ADLAI	9228	50A-3115	50A-3108	4468	SNOW, LISA	9091	26-109	26-12	6266
SMITH, ALAN J	9240	CAMPUS	ROOM 531 Evans Hall	4247 642-5290	• SNYDER, JULIA D (TIMOTHY)	9244	50B-3238	50B-3238	5181
• SMITH, ALAN R (PATRICIA S) 7527 STOCTON AVE. EL CERRITO, CA 94530 525-7577	9152	72-131	72-118	5679 5115	SNYDERMAN, NEAL J	9225	50A-3115	50A-3131	5851
SMITH, BRIAN V	9453	90-3074	90-3084	4677	SOBOTKA, LEE G	9308	70A-3307	70-125A	5260
					SOEMANTRI, SATRYO	9330	CAMPUS	ROOM 2114 Etcheverry	642-3222
					SOJOURNER, CLIFFORD L	9134	46-125	46-180	4528
					SOKOL, HARVEY A	9347	62-203	62-323	6069 6052

Name	Dept.	Mail Stop	Location	Ext.	Name	Dept.	Mail Stop	Location	Ext.
SOLANO, GUY RAY 2756 GROOM DR, APT 16 RICHMOND, CA 94806 223-7988	9194	50B-2232	50B-4224	5665 * 6211 4769	STAINES, MICHAEL L	9148	53-103	53-101	6056
SOLBAU, RAY D	9148	42	42-100	6092 * 5875	STALCUP, LELAND L	9111	70A-3307	70-187	5628
SOMERTON, WILBUR H	9464	CAMPUS	ROOM 5134 Etcheverry	642-0764	STALLINGS, DONALD W	9120	77-125	77-125B	5901
SOMMER, HEINRICH A	9153	70A-3307	70A-3318	5631	STAMATELOS, JOHN M	9034	76-115	76-109B	5318
SOMORJAI, GABOR A (JUDITH) 665 SAN LUIS RD BERKELEY, CA 94707 524-2593	9358	11-B85	ROOM D58 Hildebrand	642-4053	STAMPFER, MARTHA R 7290 SAYRE DR OAKLAND, CA 94611 339-2032	9425	934-47A	934-47B	7273 4191
SOMORJAI, NICOLE	9339	11-B85	ROOM 106 Gilman Hall	7095	STANDISH, CHARLOTTE E	9455	90-2024	90-2024	4259
SONDEREGGER, ROBERT C	9454	90-3074	90-3078	4029 6651 642-7082	STANLAND, CHARLES F	9304	70A-3307	70-244	6318
SOPHER, TED G	9136	51-208	51-16	5575	STAPLES, JOHN W	9232	64-121	64-224A	5831
SORENSEN, ROBERT W	9132	71-259	71-269	6471	* STAPP, HENRY P (OLIVIA) 655-0749	9226	50A-3115	50A-3141	4488
* SOROKA, LUDMILLA (DAVID)	9196	4-230	4-215	5011	STARK, LAWRENCE	9240	CAMPUS	ROOM 481 Minor Hall	642-7196
SOUDEK, ALEX	9469	11-B85	ROOM B65 Hildebrand	642-0853	* STAUFFER, HENRY H (SUE) 3957 HAPPY VALLEY RD LAFAYETTE, CA 94549 284-4016	9091	26-109	26-120	6266
SOULE, LOIS E	9400	3-130	ROOM 220 Calvin Lab	4356	* STEARNS, JOHN W (GRACE)	9235	5-119	5-135	5011 5314
SOUZA, GEORGE M	9126	77-125	77-107	5901	STEBBINS, JONATHAN F	9468	70-110A	70-189	6436
SPEARSE, WAYNE E	9111	76-222	76-222	5481	STEELE, WESLEY D	9113	76-222	76-234	6011
SPENCER, DOROTHY L	9421	1-213	ROOM 466 Donner Lab	6033	STEELE, WILLIAM F 834 BROWN MARTINEZ, CA 94553 228-7147	9235	4-230	4-211	5011
* SPENCER, HORACE (GENEVIEVE) 2209 HIGH ST OAKLAND, CA 94601 533-1382	9034	69A-102	69A-101	5303	STEIN, LORE S	9422	55-121	55-117	5372
SPENCER, ROBIN K	9461	90-1106	90-1070	6167	* STEINER, HERBERT M (EMILIE) 821 KEELER AVE BERKELEY, CA 94708 527-8692	9227	50-208	50-209	6805- 642-1009
SPELOS, JOHN P	9031	B90K	B90J-112	4569	STENBERG, STANLEY C	9034	76-115	76-109B	5318
* SPIELER, HELMUTH G (SIGRID) 2491 DOIDGE AVE PINOLE, CA 94564 758-4202	9152	29-100	B29A-103	6643	STENVOLD, ALLAN B	9144	90-2148	90-2072	5302
SPIGHT, MARSHALL J	9139	46A-1123	46A-1140	6411	STEPHAN, EDMUND A	9148	25-123	25-123	5381
SPIVAK, BORIS 343 26TH AVE APT. 4 SAN FRANCISCO, CA 94121 387-5581	9136	46-125	46A-1123	6411	STEPHENS, FRANK S	9313	70A-3307	70-109A	5724
SPONSELLER, CARL D	9121	77-125	77-123	5901	STEPHENS, MARIE-AGNES D	9314	70A-3307	70-111B	5384 4911
SPRAGUE, DOROTHY S	9422	1-213	ROOM 112 Donner Lab	6597 642-3722	STERLING, CATHERINE S	9340	62-203	62-219	5721
SPRINGER, WINIFRED E	9010	90-1080	90-1080Q	4657	STERLING, THOMAS E	9224	50A-3115	50A-3131	4487
SPRINGSTEEN, ROBERT W	9424	74-157	74-159A	5108	STERN, DAVID	9330	11-B85	ROOM 32 Hildebrand	642-2630
SPURLOCK, F ARLENE	9081	90-2125	90-2092	5403	STEVENS, DAVID F	9192	50B-2258	50B-2258	7344
SPURRIER, LAURA J	9086	50B-4206	50B-4206	4622	STEVENS, ROBERT G	9081	1-213	ROOM 469 Donner Lab	5997
STAGNARO, PAUL D	9033	69A-102	69-200B	6242 * 7123	STEVENSON, M LYNN (LOIS) 683 VINCENTE AVE BERKELEY, CA 94707 525-8595	9227	50B-5239	50B-5240	4404 642-5307
					STEVENSON, ROBERT R 254-2210	9232	71-259	B71C	6471
					STEWART, CHARLES D	9034	69A-102	69A-103A	4165
					STEWART, HAZEL J	9004	90-1140	90-1140	4302

* PERSON REQUESTS MARRIED STATUS SHOWN.

* MESSAGE EXTENSIONS.

Name	Dept.	Mail Stop	Location	Ext.	Name	Dept.	Mail Stop	Location	Ext.
• STEWART, JR. ROBERT L (CAROLYN E) 4501 MIRADOR DR PLEASANTON, CA 94566 846-0341	9110	76-222	76-222A	6011 5495 6163	SULLIVAN, ROBERT T	9452	90-3147	90-3145	5711
STEWART, SANDRA J	9342	62-203	62-219	5721	SULM, STANISLAUS W	9025	65	65-20	7343
STILES, HOWARD H	9114	76-222	76-212	6011 5575	SUMMERS, LEONARD T	9330	62-203	62-108	6010
STIMSON, LINDA L	9422	1-213	ROOM 315 Donner Lab	4787 * 4049	SUMMERS, MARLA Y	9033	69A-102	69-100D	5084
• STIRKINEN, JUDY J	9153	29-100	29-240	6530	SUN, RAI-KO S	9132	46-125	46-146C	5571
STIVER, DONALD R	9148	88	88-147	5088	SUNDQUIST, JON A	9459	11-B85	ROOM 310 Lewis Hall	6260
ST JOHN, JACQUELYN J	9422	55-121	55-105	6325	SUZUKI, MAHIKO	9227	50A-3115	50A-3136D	4479
STOCK, REINHARD	9976	50D-106	50D-121	5697	SVENTEK, JOSEPH S	9240	50B-3238	50B-3215A	5205
• STODDART, HUGH (JUNE) 6779 ARMOUR DR OAKLAND, CA 94611 339-1789	9186	90-4128	90-4128	6319 5495	SVENTEK, VIRGINIA A	9240	50B-3238	50B-3238	5216
STOKER, CAROL A	9457	90-3074	90-3074	6651	SWANSON, DIANE M	9330	11-B85	ROOM D79 Hildebrand	642-6537
STOKER, DAVID P	9228	50-340	50-341	7087	SWEIGERT, SUSAN E	9429	10-110	10-115	5701
STOKER, GERALD L	9138	58-101	58-111	7250	SWEITZER, GLENN E 1443 HAWTHORNE TERR BERKELEY, CA 94708 845-0170	9459	90-3111	90-3111	4042
• STOKSTAD, ROBERT G (JULIANNE) 150 HILL RD BERKELEY, CA 94708 548-2429	9313	88	88-219	5088	SWIATECKI, WLADYSLAW J	9313	70A-3307	70-239	5536
STOUT, LOREN L	9142	71-259	71-229	6471	• SYLVIA, LOUIS A (ERMA L) 207 DOLCITA CT SAN RAMON, CA 94583 837-8307	9148	80-101	80-140	5291 5292
STOVEL, ELIZABETH J	9050	90-1042	90-1042N	6401	SYMONS, JAMES 527-2286	9314	70A-3307	70-314	7365
STOVER, GREGORY D 841-1539	9132	64-121	64-210	5831	SYVERSUD, DONALD L	9147	71-259	71-176	6471
STOVER, NANCY L	9401	3-130	ROOM 350 Calvin Lab	4332	SYVERSUD, HARVEY K	9232	71-259	71-101	6471
STRACKE, EDWARD A 685-8024	9458	70-110A	B29C-102	5438	SZAJBLER, MAREK E	9135	7-222	7-211	5581
STRADTNER, RONALD	9134	46A-1123	46-208	6411	SZETO, ERNEST 2700 BANCROFT WAY BERKELEY, CA 94704 845-2727	9139	46-125	46A-1123	6411
STRAHAN, SUSAN E	9330	11-B85	ROOM D1A Hildebrand	642-1047	SZYDLOWSKI, RICHARD F	9443	90-3074	90-3074	6651
STRAUSBAUGH, BETTY L	9233	50-149	50-149	5501					
• STREITWESER, ANDREW (SUZANNE) 841-6877	9358	11-B85	ROOM 722 Latimer	642-2204					
STRELO, WILLIAM A	9135	7-222	7-211	5581					
STRICKLIN, SCOTT A	9136	71-259	71-104	6471	TABATA, LESTER N	9240	50B-3238	50B-3220	5766
STRIEBEL, KATHRYN A	9459	70-110A	70-295-7 ROOM 119 Gilman Hall	7381 7257	TABLER, GARY L	9135	58-101	58-011	6372 * 5581
STROVINK, MARK W 525-3441	9227	50-340	50-341	7087 * 6531 642-3365	TAFELSKI, ROBERT L	9142	46-161	46-175	7231
STRUM, MICHAEL J 1338 SHATTUCK, APT 101 BERKELEY, CA 94709 548-5234	9330	62-203	62-108	6010	TAKAOKA, A	9035	90-0014	90-0020	5472
STUART, EDWARD W	9232	63	63-102	5575	TAKAWRA, PROSPER D	9147	25-123	25-123	5381
STUTZ, MICHAEL C	9025	65	65-4	4068	TALATI, SHARAD J 2901 DEAKIN ST BERKELEY, CA 94705 849-0475	9183	90-4128	90-4128	5945
SUBLETT, BETTY J	9222	50A-3115	50A-3115	5854	TALBOT, LAWRENCE	9448	CAMPUS	ROOM 6117 Etcheverry	642-6780
					TAMMER, ANTHONY M	9121	77-125	77-123	5901
					TANABE, JACK T	9141	64-121	64-224D	5831
					TANAKA, SHIRLEY A	9010	90-1080	90-1080K	7113

• PERSON REQUESTS MARRIED STATUS SHOWN. * MESSAGE EXTENSIONS.

Name	Dept.	Mail Stop	Location	Ext.	Name	Dept.	Mail Stop	Location	Ext.
TANNER, CAROL E 848-1169 (312) 333-7977	9330	19A-300	ROOM B219 Birge Hall	642-3686	THOMAS, RUSSELL F	9136	51-208	51-7A	5398
TANNOUS, RAJA S	9457	70-110A	70-123	6526	THOMAS, SHEILA M	9144	25-123	25-220	5381
TANS, PETRUS P	9225	50-232	50-232	5235	THOMPSON, ALBERT C	9152	70A-3307	70A-2205	5647
TAYLOR, CLYDE E	9234	46-161	46-188	6239 6372 6236	THOMPSON, JEANNE E	9034	69A-102	69-100	4163
TAYLOR, JOHN D	9225	50-340	50-336	5451	THOMPSON, JOHN A	9142	46-161	46-115	7229
• TAYLOR, MARGARET M (TERRENCE) 45 SENIOR AVE. BERKELEY, CA 94708 843-8338	9402	3-130	ROOM 606 Latimer	4322	THOMPSON, RODNEY E	9459	11-B85	ROOM 311 Lewis Hall	642-7336
TAYLOR, WILLIS J	9113	76-222	76-234	6011	THOMSON, NICHOLAS F	9118	76-222	76-233	6011
TEALER, LISA M 144 MONTE CRESTA AVE, APT C OAKLAND, CA 94611 654-3969	9072	83-101	83-109	4368	THOMSON, HEATHER A	9233	70A-3307	70A-3307	4230 5501
TEETER, MAX E	9148	25-123	25-127	5381	THORMODSEN, ARNE D	9459	70-110A	70-123	6526
TEGEN, RICHARD K	9185	90-4128	90-4128	5819	THORNTON, CLAYTON W	9138	71-259	71-129	6471
TEKAWA, MARSH M	9232	51-208	51-200B	5575	THORNTON, JOHN J	9455	90-2056	90-2056	4462
TELLEZ, JOSE D	9115	76-222	76-222	6011	THOULESS, MICHAEL D 2515 PARKER ST, APT C BERKELEY, CA 94704 849-3570	9330	8-200	ROOM 256 Hearst Mng	642-3076
• TEMPLETON, DAVID H (LIESELOTTE) 1244 BREWSTER DR EL CERRITO, CA 94530 529-0780	9358	70A-4418	70A-4403A	5615	THRASHER, RALPH M	9121	77-125	77-142	5901
TEMPLE-RASTON, MARC	9956	50-351	50-351	5015	TIEFENBACK, MICHAEL G	9239	47-112	58-101	6372
• TENFORDE, TOM S (SUSAN) 1672 OXFORD ST, APT 8 BERKELEY, CA 94709 845-8253	9426	1-213	ROOM 472 Donner Lab	4857 5860	TIEN, CHANG-LIN	9448	CAMPUS	ROOM 6179 Etcheverry	642-0877
TEPLITSKY, BORIS I (VICTORIA) 342 - 24TH AVE, APT 102 SAN FRANCISCO, CA 94171 386-8656	9111	76-222	76-222	5481	TIERNAN, JOAN E	9459	CAMPUS	ROOM 648 Davis Hall	7397 642-4011
TESTA, JAMES F	9330	19A-300	ROOM 175 Birge Hall	642-3017	TILSET, MATS	9330	11-B85	ROOM 832 Latimer	642-1099
THATCHER, RAYMOND K	9232	71-259	53	6471 6159 6139	TIMOSSI, CHRISTOPHER A	9232	71-259	71-101	6471
THAYER, ANN M	9330	11-B85	ROOM D64 Hildebrand	642-2094	TINAY, LOIS M	9315	50A-2129	50-326	5328
THEIL, EDWARD H	9132	46A-1123	46A-1152	6411	TINOCO, JR. IGNACIO	9404	11-B85	ROOM 225 Hildebrand	642-3038
THOMAS, BEVERLY C	9015	B90F	B90F-106	4122 5213	TISELL, GARY E	9129	77-125	77-123	5901
THOMAS, GARETH	9359	72-131	ROOM 284 Hearst Mng	5696 642-3813	TOBIAS, CHARLES W	9360	CAMPUS	ROOM 101D Gilman Hall	642-3764
THOMAS, JAMES R	9136	51-208	51-16	5575	• TOBIAS, CORNELIUS A (IDA)	9428	10-110	10-202	6173
• THOMAS, JEROME F (ROSEMARY) 1104 WOODSIDE RD. BERKELEY, CA 94708 848-6098	9450	CAMPUS	ROOM 631 Davis Hall	642-3269	TOBIN, JAMES G 2456 HILGARD, APT 603 BERKELEY, CA 94709 841-0207	9330	70A-1115	70A-1112	5666
THOMAS, RALPH E	9094	75-123	75-102	5251	TOBIN, ROGER G	9330	19-300	ROOM 110 LeConte	642-4359
• THOMAS, RALPH H (MAVIS) 2771 DOVERTON SQ MOUNTAIN VIEW, CA 94040 969-2920	9001	50A-5104	50A-4109	4794 5511 5513	• TODD, HARRY A (EILEEN M) 655 JENNIE CT LAFAYETTE, CA 94549 284-1914	9463	90-1106	90-1106	6105
					TOGE, NOBUKAZU	9956	50B-6208	50B-6216	7161 7355 7161
					TOKUNAGA, TETSU K	9469	90-1106	90-1070	5655
					TOLLIVER, FRED D	9072	50B-1245	50B-1215	6211
					TOM, HARRY W	9330	19A-300	ROOM B103 Birge Hall	642-1107
					• TOMMANEY, JOHN E (ELSIE) 210 CAMELLIA FAIRFIELD, CA 94533 (707) 425-7295	9232	51-208	51-22	5575

• PERSON REQUESTS MARRIED STATUS SHOWN.

• MESSAGE EXTENSIONS.

Name	Dept.	Mail Stop	Location	Ext.	Name	Dept.	Mail Stop	Location	Ext.
VANECEK, DAVID L	9142	58-101	58-113	7251 6372	VINE, EDWARD	9443	90-3125	90-3089	6047
VANHORN, WARREN G.	9034	69A-102	69-100A	4163	VINLUAN, CRISPULO C (CRIS) 3212 SAN JOSE AVE. ALAMEDA, CA 94501 521-5558	9025	50-214	50-226	5764 5487
VAN HOVE, MICHEL A	9348	11-B85	ROOM D52 Hidebrand	6160	VIOLA, TOM	9136	46A-1123	46-125	6411
• VAN SLYKE, HAROLD W (JACQUELINE) 16575 PAGE ST. SAN LEANDRO, CA 94578 278-5654	9221	50-340	50-340	5451 4991	VISSER, MATT J	9956	50A-3115	50A-3103	4466
VAN TYEN, REM E 411 HUDSON ST. APT. 3 OAKLAND, CA 94618 653-7984	9228	50-208	50B-5216	7166 * 5074	VOELKER, CANDACE L	9080	B80C	B80D-101	6356
• VAN VLECK, DONALD R (CONNIE) 523 NOTTING HAM DR BRENTWOOD, CA 94513 634-3605	9111	76-222	76-222	6011	• VOELKER, FERDINAND (JACKIE) 254-8682	9132	46-161	B46C	7237
VAN ZILE, GEORGE D	9192	50B-2232	50C-116	5589	• VOGELSBURG, FREDERICK (LOUISE) 1245 NAVELLIER ST EL CERRITO, CA 94530 233-0199	9152	70A-3307	70-263A	5250
VDOVIN, ALICE W	9091	26-109	26-006	7378 6266	VOGT, MARGARET S	9421	55-121	55-106	6325
VEEDER, F WINOPHER	9139	71-259	B71H-109	5445	VOLLHARDT, K P	9970	11-B85	ROOM 635 Latimer	642-0286
VEKLEROV, EUGENE	9132	46A-1123	B71H-107	4689 6411	VON HOLLEN, ROBERT	9004	90-1140	90-1140	5166
VELLA, MICHAEL C 1554 MOZART ALAMEDA, CA 865-6589	9235	4-230	4-237	5314 6554	VORONIN, DIMITRI N	9148	70A-3307	70A-2245	5537
VERBRUGGE, MARK W	9330	11-B85	ROOM 313 Gilman Hall	5408	VOSEN, STEVEN R	9459	CAMPUS	ROOM 64 Hesse Hall	642-0278
VERCELLI, THOMAS M	9141	90-2148	90-2131	7195	• VOTTO, LINDA D (JIM)	9034	69A-102	69A-201B	5151
• VERDERBER, RUDOLPH R (DORIS) 4485 SHEEPBERRY CT CONCORD, CA 94521 798-3859	9456	90-3111	90-3106	6398	VOULKOS, JOHN H	9182	90-4128	90-4128	6511
VERMA, ASHOK K	9460	90-1106	90-1140	7045	VU, CHINH Q	9135	25A-119	25A-119	5562
VERMEULEN, THEODORE	9448	11-B85	ROOM 107 Gilman Hall	642-2214 231-9535	VULETICH, TONY	9221	1-213	ROOM 113 Donner Lab	5435
VERNON, MATTHEW F	9330	70A-4418	70A-4418	5741	W				
VERZHBINSKY, GLEB 548-1193	9444	90-3125	90-3114	4266	WADA, KENNETH R	9330	8-200	ROOM 253 Hearst Mng	642-3823
VETRO, BONNIE R	9144	90-2148	90-2004	5016	WADDELL, JEAN C	9134	64-121	64-223	5831
VETRO, NICK J	9119	76-222	76-212F	5481	• WAGNER, FREDERICK T (BARBARA) 3917A GREENWOOD AVE OAKLAND, CA 94602 482-2676	9333	62-203	62-309	4793
• VETRO, SAM J (BONNIE)	9033	7-100	7-102	6224	• WAGNER, LEE J (AUDREY) 11 MEESE CIR DANVILLE, CA 94526 837-5827	9131	71-259	B71H-110	5443
VICENTE, JEAN	9975	70A-3307	70-257	6983	WAGNER, MICHAEL R	9330	11-B85	ROOM 520 Latimer	642-7259
VICKERS, TONNIE	9112	76-222	76-233	6021	WAGNER, RICHARD J	9111	76-222	76-223	5481
VICKROY, T. BRUCE	9459	11-B85	ROOM 310 Lewis Hall	6260	• WAHLIG, MICHAEL A (JOYCE) 59 NEAD PL SAN RAMON, CA 94583 828-5022	9451	90-2024	90-2024E	5787
VICTORA, RANDALL H 2017 BERKELEY WAY, APT. 7 BERKELEY, CA 94704 540-5226	9330	19A-300	ROOM 531 Birge Hall	642-5993	WAKE, DOUGLAS R	9457	70-110A	70-193	5809
VILLA, SAMUEL J	9121	77-125	77-142	5901	WALBORSKY, ERIC C	9330	11-B85	ROOM 748 Latimer	642-1099
VILLIS, RALPH A	9135	7-222	7-212	5580					

• PERSON REQUESTS MARRIED STATUS SHOWN. • MESSAGE EXTENSIONS.

Name	Dept.	Mail Stop	Location	Ext.	Name	Dept.	Mail Stop	Location	Ext.
WALD, SHLOMO	9308	88	88-234	5088	WEBSTER, THOMAS L	9184	90-2056	90-2056D	4255
WALKER, ROGER P.	9408	11-B85	ROOM 709 Latimer	642-7248	WEI, DAVIE D	9422	74-157	74-363	5861
WALL, MARK A	9341	72-131	72-103	5006	WEI, TING-HSIN	9330	62-203	62-237	6254
• WALLACE, ROBERT (NORMA)	9904	90-0014	B90E	6247 * 181-2-7579	WEIDENBACH, RICHARD C	9142	46-161	46	7255
WALLING, JOSEPH C	9111	51-208	51-17	5575	WEIDMAN, TIMOTHY W 2701 RIDGE RD. APT 303 BERKELEY, CA 94709 549-0773	9330	11-B85	ROOM 738 Latimer	642-1099
WALTON, JOHN T	9152	70A-3307	70A-3363C	5631	WEIGHTMAN, E. ANN	9342	70A-4418	70A-4418	5330
WALTON, ROBERT E 930-0113	9148	55-121	55-117A	5372	WEINER, JOSEPH S	9330	19A-300	ROOM B207 Birge Hall	642-8201
WAMPLER, LOREN W	9121	77-125	77-123	5901	WEINER, WAYNE P	9330	11-B85	ROOM 210 Lewis Hall	642-7323
WANG, CHENG-SHING	9975	70A-3307	70-238	5466	WEISER, MARTIN W 1921 FRANCISCO, APT 3A BERKELEY, CA 94709 849-0731	9330	62-203	62-239	5821
WANG, CHING-BORE	9408	11-B85	ROOM 618 Latimer	4109	• WEISS, PAUL S (KENDALL) 2234 GRANT STREET APT 2 BERKELEY, CA 94703 841-0855	9330	70A-4418	70A-4429A	5741 6447
WANG, CHI-HSIEN	9146	CAMPUS	ROOM 416 Etcheverry	642-1480	WELCH, JAMES J 1619 BLAKE ST BERKELEY, CA 94703 843-8057	9228	50-232	50-230	5235
WANG, JOSEPH S	9463	90-1106	90-10700	6753	WELCH, ROBERT B	9304	70A-3307	70-203A	5119
• WANG, KUANG-YU (DREAM-LI LU) 527-9031	9459	CAMPUS	ROOM 6124D Etcheverry	642-1658 * 642-2574	WELDON-WILLIAMS, CHERYL S	9135	25-123	25-174A	5558
• WANG, SHENG-WEI (MICHEL A VANHOVE) 27 WINDWARD HILL OAKLAND, CA 94618 540-7132	9346	50D-106	50D-123	4821	WELLEMAYER, HERBERT A	9134	64-121	64-214	5831
WARNOCK, HORACE H	9137	7-222	7-210	6707	WELLS, KURT L	9122	77-125	77-103	5901
WARNOCK, ROBERT	9956	50A-3115	50A-3114	4470	WELLS, RUSSELL P	9141	5-119	5-117	5011 6554
WARREN, MASHURI L 527-2477	9454	90-2024	90-2024	6364	WELLSTOOD, FREDERICK C	9330	19A-300	ROOM 349 Birge Hall	642-3069
WASHBURN, JACK	9357	8-200	ROOM 473 Hearst Mng	642-0446	WENK, HANS R	9465	CAMPUS	ROOM 497 Earth Sci	642-7431
WASHINGTON, ANTHONY J	9090	46A-1123	46A-1154	6411	WENTZ, DEE M	9032	7-100	7-102	5175
WASYNCZUK, JAMES A	9330	62-203	62-349	5409	WENTZ, ROBERT L	9034	69A-102	69A-102	5353
WATERBURY, JOHN D	9034	69A-102	69A-101	5303	WENZEL, WALTER F 222-3781	9125	77-125	77-141	5901
WATERHOUSE, ANDREW L	9409	11-B85	ROOM 709 Latimer	642-7248	• WENZEL, WILLIAM A (CAROL L) 45 KENYON AVE KENSINGTON, CA 94708 525-5135	9226	50-137	50-137	6531
WATERS, JOHN N	9221	50B-5239	50B-5208	7121	• WERES, OLEH (NANCY) 6455 IRWIN COURT OAKLAND, CA 94609 653-6149	9463	50A-1140	50A-1140C	5625 5710 * 5879
WATERS, STEPHEN	9113	76-222	76-234	6011	WEST, GERALD W	9134	46A-1123	46-206	6411
WATKINS, BERTRUM C	9127	70A-3307	70A-2253	5059	WEST, MACK A	9136	51-208	51-16	5373
WATSON, LYNELLEN D 1045-D MOHR LN CONCORD, CA 94518 689-4772	9035	90-0014	90-0020	5472	WEST, MARK W	9148	16-108	16-138	5316
WAX, MICHAEL J	9330	11-B85	ROOM 210 Lewis Hall	642-7323 642-1548	WEST, MARTIN	9330	11-B85	ROOM 216 Gilman Hall	642-1088
WEAVER, DANIEL E	9314	71-259	71-297	6471	WEST, TOM M	9121	77-125	77-123	5901
WEBB, JR. MARVIN C	9090	46-125	46-150	5378	• WESTMACOTT, KENNETH H (JUDITH) 78 GREENFIELD MORAGA, CA 94556 376-4075	9350	72-131	72-127	5663
WEBB, STEVEN P	9409	3-130	ROOM 350 Calvin Lab 70A-4450	4317 4078					
WEBER, DONALD F	9111	76-222	76-222	5481					
WEBER, PAUL WES	9222	50-256	50-251	4422					
WEBER, THOMAS F	9221	50-137	50-103	6531					
WEBSTER, CECELIA	9457	90-2024	90-2024	5950					

• PERSON REQUESTS MARRIED STATUS SHOWN. * MESSAGE EXTENSIONS.

Name	Dept.	Mail Stop	Location	Ext.	Name	Dept.	Mail Stop	Location	Ext.
WESTMORELAND, MAUREEN V	9110	76-222	76-222	6011	WILDE, GEOFFREY (MICHAEL)	9445	90-3111	90-3090	6847
WEXLER, RONALD M	9330	62-203	62-308	6008	1519 WALNUT ST. APT 6 BERKELEY, CA 94709 548-6270				
WHALEY, BAIRD	9426	1-213	ROOM 467A Donner Lab	642-2314 6033	WILDE, STEPHEN B (PAULA)	9148	71-259	71-190	6471 5575
• WHEELER, EDWIN W (ROSALEE) 2084 DUBLIN DR SAN PABLO, CA 94806 724-6309	9136	88	88-155	5088	95 MONTE VISTA CT. PLEASANT HILL, CA 94523 933-5353				
WHICHARD, ANITA	9152	29-100	29-115C	4649	WILDER, ELANE B	9195	50B-2232	50B-2215A	6256
WHIPPLE, EDGAR T	9225	50B-6208	50B-6237	7167	WILEY, DALE F	9459	11-B85	ROOM 310 Lewis Hall	6260
WHITAKER, H BRENT	9050	90-1042	90-1024D	4297	• WILEY, KENNETH G (AIKIDO)	9192	50B-2258	50B-2258C	7083
WHITE, ARTHUR F	9463	50A-1140	70A-2255F	4620	WILKE, CHARLES R	9448	11-B85	ROOM 110 Gilman Hall	5161
WHITE, DAVID L (MARTHA) 9082 BROADWAY TERR OAKLAND, CA 94611 655-0773	9346	70A-1115	70A-2217	4139	WILKIE, WILLIAM G	9127	77-125	77-244F	5901
• WHITE, HOWARD S (JUANITA) 60 COWPER AVE KENSINGTON, CA 94707 525-1437	9192	50B-2232	50B-2232A	5775	WILKINSON, CHARLES H	9135	7-222	7-201	5581
WHITE, LORETTA O	9034	69A-102	69A-103A	4165	WILLIAMS, ALLINE C 548-5460	9234	47-112	47-112	6372
WHITE, MARGARET R 36 SENIOR AVE BERKELEY, CA 94708 549-0347	9425	29-100	29-224	5811 • 4391	WILLIAMS, DAN W	9034	69A-102	69A-103B	4165
WHITE, NEWTON N	9033	901	901-100	4935	WILLIAMS, EDNA E	9192	50B-2232	50B-2272A	5093
WHITE, TERRY W	9114	76-222	76-212	6011	WILLIAMS, GLEN M	9330	70A-1115	70A-2263	6670 5141
WHITEMAN, RICHARD E 639 - 37TH ST RICHMOND, CA 94805 233-1886	9153	29-100	29-240A	5130	WILLIAMS, HUGH E	9194	50B-2232	50B-4224	5665
WHITNEY, GINA M 245 VALE KENSINGTON, CA 94708 526-4656	9330	11-B85	ROOM 313 Gilman Hall	5408	• WILLIAMS, KATHERINE E	9232	51-208	51-208	5185
WHYTE, SHERRILL L	9301	70A-3307	70A-3307	5661	WILLIAMS, LINDA M	9460	50A-1140	50A-1140	4378 5879
• WIEGAND, CLYDE E (DELLA I) 5964 MARGARIDO DR OAKLAND, CA 94618 653-6924	9956	50-208	50-206	6803 5074	WILLIAMS, MALCOM DONALD	9235	16-108	16	5314
• WIEMAN, HOWARD H (LESLIE A) 1033 VENTURA AVE ALBANY, CA 94706 524-4325	9976	70A-3307	70-302	5436	WILLIAMS, ROBERT J	9034	69A-102	69-100	4163
WIENER, HERBERT	9424	1-213	ROOM 468 Donner Lab	6033	WILLIAMS, ROGER W	9211	50-232	50-232	5235
• WIETESKA, ZYGMUNT (VICTORIA) 605 MIRA VISTA AVE OAKLAND, CA 94610 893-7862	9148	25-123	25-101	5381	WILLIAMS, RUTH L 2729 HARRISON OAKLAND, CA 94612	9457	90-3111	90-3107	4040
WIGGINS, JR. OLIVER S (RUBY) 9716 THERMAL ST OAKLAND, CA 94605 636-1910 636-1380	9232	51-208	51	5575	WILLIAMS, VIRGINIA R	9195	50B-2232	50B-2215A	6205
					WILLIAMSON, ROBERT B. (NANCY BROWN) 1052 MERCED ST BERKELEY, CA 94707 527-2248	9449	CAMPUS	ROOM 773 Davis Hall	4619 642-5308
					WILMARTH, PHILLIP A	9304	70A-3307	70-209A	5119
					WILNER, EILEEN J	9457	B29C-102	B29C-101	4420
					• WILSON, CECIL C (LUCILLE B) 2831 - 17TH ST SAN PABLO, CA 235-8258	9111	76-222	76-212	5481
					WILSON, DEBORAH	9457	90-3125	B90G	6848
					WILSON, HAROLD A 182 FLORENCE AVE OAKLAND, CA 94618 655-6645	9001	50C-101	50C-105	7024
					WILSON, RALPH H	9119	76-222	76-212F	5481
					WILSON, ROBERT L	9119	76-222	76-212F	5481
					WILSON, WALTER A	9148	25-123	25-201	5381
					• WILT, MICHAEL J (GLORIA) 6550 ARLINGTON RICHMOND, CA 94805 232-3261	9462	50A-1140	50A-1119	5943

• PERSON REQUESTS MARRIED STATUS SHOWN.

• MESSAGE EXTENSIONS.

Name	Dept.	Mail Stop	Location	Ext.	Name	Dept.	Mail Stop	Location	Ext.
WINES, BRIAN K	9459	70-110A	70-123	6526	WONG, JOHN L	9148	88	88-147	5088
WING, PHILIP L	9231	4-230	4-102	5011	WONG, LEONARD	9081	934-47A	934-57	6787
WINKELMANN, FREDERICK C	9444	90-3147	90-3145	5711	WONG, LINDA H	9240	50B-3238	50B-3205	6567
WINKELSTEIN, WARREN	9240	CAMPUS	ROOM 106 Haviland	642-4304	WONG, MARILYN	9081	10-110	10-118	5731
WINSLOW, PHILIP	9330	11-B85	ROOM B30 Hildebrand	642-2630	WONG, MERVYN	9424	29-100	29-215	4390 6037 5243 * 4391
WIRTH, JON S	9125	77-125	77-125	5901	• WONG, OLIVIA S	9234	47-112	47-112	6372
• WIRTH, LILLIAN A 254-4960	9139	71-259	B71H-101	5443	WONG, PAUL Q	9125	77-125	77-141	5901
WISE, JAMES H	9136	88	88-155	5088	WONG, WEYLAND	9148	62-203	62-101	5783
WISEMAN, KIM D	9457	90-3026	90-3028	6611	WONG, YU-KEUN (PAULINE POCHU KO) 5234 GORDON AVE EL CERRITO, CA 94580 236-8950	9153	70A-3307	70A-3318	5631
WISSMAR, JOEL C	9225	50B-5239	50B-5215	4412	WOOD, DARIEN R	9228	50A-2160	50A-2160	5201
• WITEBSKY, CHRIS (VALERIA EVANS) 2079 DELAWARE BERKELEY, CA 94709 841-5868	9956	50-232	50-240	5235	WOOD, IVAN E 689-6883	9137	7-222	7-210B	6707
WITHARM, WYNONNA F	9137	7-222	7-210C	6707	WOODFORD, TONI	9094	75-123	75-112	5251
• WITHERSPOON, PAUL A (ELIZABETH T) 1824 MONTEREY AVE BERKELEY, CA 94707 527-5573	9465	90-1106	90-1136	5082 642-5390 642-3846	WOOL, JOHN C	9126	77-125	77-107	5901
WODLEY, CHERYL L	9086	B90P	B90P	5092	WOOLFE, KENNETH D 2317 CARLETON, APT B BERKELEY, CA 94704 849-0582	9136	46A-1123	46-125	6411
WODTKE, ALEC M	9330	70A-4418	70A-4435A	6447	WORLAND, STEPHEN T 2091 CALIFORNIA APT 126 BERKELEY, CA 94703 658-4019	9409	3-130	ROOM 250 Calvin Lab	4311 4335
WOHL, CHARLES G	9225	50-308	50-302	4730	WORTH, MARY L	9423	1-213	ROOM 465 Donner Lab	6033
WOLF, JOHN DANIEL	9301	50-245	50-245	4885	WORTHINGTON, WILLIAM L	9148	25-123	25-127	5381
WOLF, ZACHARY R	9228	50B-5239	50B-5215	6301	• WOZNIAK, GORDON J (EVI) 2528 PIEDMONT AVE BERKELEY, CA 94704 843-8645	9314	70A-3307	70-119A	5071 * 5260
WOLFE, MICHAEL D	9232	71-259	71-101	6471	WRAY, VICTOR W	9125	77-125	77-141	5901
• WOLGAST, RICHARD C (ELIZABETH) 1536 OLYMPUS AVE BERKELY, CA 94708 548-0186	9141	46-161	46-169	7242	• WRIGHT, ROBERT L (ESTHER) 435 BEACON ST. SAN FRANCISCO, CA 94131 821-4229	9135	25A-119	25A-119	5562 5563
• WOLLENBERG, JR. HAROLD A (JACQUELINE) 20 TERRACE WALK BERKELEY, CA 94707 524-7921	9464	50A-1140	50A-1143	5344	WRIGHT, ROBERT T	9147	25-123	25-128	5381
WOLSLEGEL, JEAN A 521-7105	9081	90-2125	90-2111	6705	WROTH, LINDA M	9455	73	73-102	5319
WONG, ALEX K 275 - 41ST, APT 205 OAKLAND, CA 94611 547-0146	9135	25A-119	25A-119	5562	WU, I-WEI D	9330	8-200	ROOM 180 Hearst Mng	6010
WONG, CAROLYN	9139	B52B	B52B	5024	WU, NAN-RAY	9330	8-200	ROOM 114 Hearst Mng	5935 5515
WONG, EDSON	9135	25A-119	25A-119	5562	WU, PHILIP K	9025	65	65-20	7353
WONG, HARRY K	9240	50B-3238	50B-3209A	6884	WU, SHUN JACKSON	9330	62-203	62-150	5850
WONG, JACK O	9330	11-B85	ROOM 221 Gilman Hall	642-4482	WU, YU-JHIH	9330	62-203	62-220	5515
WONG, JAN	9010	90-1080	90-1080W	4783	WURTELE, JONATHAN S	9239	4-230	4-110	5928 5011
					• WYDLER, ALFRED A 278-4380	9314	71-259	71-139	6471

Name	Dept.	Mail Stop	Location	Ext.
Z				
ZAERA, FRANCISCO	9330	62-203	62-355	6027
ZAGER, ROBERT D	9121	77-125	77-125	5901
ZAJEC, EMERY	9232	51-208	51-206	5575
ZALKIN, ALLAN (MAXINE) 81 EDGECROFT RD KENSINGTON, CA 94707 524-4798	9350	70A-4418	70A-4405E	5762 5615
ZAVOSHY, SHAW J	9469	CAMPUS	ROOM 4126 Etcheverry	642-2130
ZAX, DAVID B	9330	11-885	ROOM D64 Hildebrand	642-2094
ZBINDEN, MARK M	9147	25-123	25-123	5381
ZELVER, JUDY A	9234	46-161	46-186	7225
ZHOU, SHU-HUA	9975	88	88	5088
• ZHOU, ZONG YUAN (BI-HE WU) 2232 DURANT AVE BERKELEY, CA 94704 841-0417	9975	88	88-210	5088
ZHU, XIANG-DONG	9330	19-300	ROOM 298 LeConte	642-4856
• ZINK, RICHARD C (JO ANNE K) 5518 IOWA DR CONCORD, CA 94521 672-5676	9135	63	63-101A	5094 5575
ZINK, SANDRA R	9425	55-121	55-106	6325
• ZISMAN, MICHAEL S (PHYLLIS) 527-3298	9232	71-259	71-296	4825 * 5501
ZIZKA, GEORGE J	9153	80-242	80-232	6101
ZSEBO, KRISZTINA M (DENNIS GUTHAIS) 2522 KENNEY DR SAN PABLO, CA 94806 724-3283	9409	3-130	ROOM 318 Calvin Lab	4317 4342
ZUCCA, FRANK	9147	80-101	6-119	6554
ZUMINO, BRUNO	9227	50A-3115	50A-3136C	7122
ZURLINDEN, DONALD H	9192	50B-2232	50C-112	6329

BUILDING MANAGERS & COORDINATORS

BUILDING	MANAGER	TELEPHONE	COORDINATOR	TELEPHONE
(Alternate Building Managers in Parentheses)				
1	Long, Allan W.	6033	Jelonek, Harry J.	5251
	(Whaley, G. Baird)	6033		
3	Hayes, Paul M.	4320	Jelonek, Harry J.	5251
	(Press, Michael J.)	4327		
4	Pyle, Robert V.	5011	Gregerson, Donald E.	5251
	(Bregger, Ken)	5011		
5	Pyle, Robert V.	5011	Gregerson, Donald E.	5251
	(Bregger, Ken)	5011		
6	Kanstein, Leal L.	5467	Aune, Raymond G.	5251
	(Sylvia, Louis A.)	5291		
7	Medel, Richard	5156	Kidd, Scott D.	5251
(1st Flr.)	(Marshall, Patricia G.)	5155		
7	Wilkinson, Charles H.	5581	Kidd, Scott D.	5251
(2nd Flr.)	(Bell, Michael J.)	5581		
9	Not to be assigned.		Aune, Raymond G.	5251
	(Brown, Ian G.)	5815		
9A, 9B	Kanstein, Leal L.	5467	Aune, Raymond G.	5251
	(Sylvia, Louis A.)	5291		
10	Kanstein, Leal L.	5467	Aune, Raymond G.	5251
	(Sylvia, Louis A.)	5291		
12N	Medel, Richard	5156	Kidd, Scott D.	5251
	(Marshall, Patricia G.)	5155		
12S	Not to be assigned.		Aune, Raymond G.	5251
	(Brown, Ian G.)	5815		
14	Constantian, George A.	5389	Gregerson, Donald E.	5251
	(Dorsey, John)	5477		
16	Pyle, Robert V.	5011	Gregerson, Donald E.	5251
	(Bregger, Ken)	5011		
17	Lewis, Thomas B.	5275	Gregerson, Donald E.	5251
25, 25A	Bliss, Donald R.	5381	Jelonek, Harry J.	5251
	(Worthington, Wm. L.)	5381		
26	Darrimon, Nancy A.	6266	Kidd, Scott, D.	5251
	(Letchworth, Wm. P.)	5829		
27	Wilkinson, Charles H.	5581	Kidd, Scott D.	5251
	(Bell, Michael J.)	5581		
29, 29A	Salz, Paul	5051	Muhammed, Bette A.	5641
29B, 29C	(Petro, Frank)	5051		
37	Stewart, Robert L., Jr.	6011	Gregerson, Donald E.	5251
	(Maxson, Charles D.)	6011		
40	Constantian, George A.	5389	Gregerson, Donald E.	5251
	(Dorsey, John)	5477		
41	Constantian, George A.	5389	Gregerson, Donald E.	5251
	(Dorsey, John)	5477		
42	Fulton, Robert L.	4664	Gregerson, Donald E.	5251
	(Solbau, Ray)	6092		

BUILDING MANAGERS & COORDINATORS

BUILDING	MANAGER	TELEPHONE	COORDINATOR	TELEPHONE
		(Alternate Building Managers in Parentheses)		
43	Silva, Elmer J.	6015	Gregerson, Donald E.	5251
	(Dietrich, George R.)	6015		
44	Traynor, Gregory W.	5729	Gregerson, Donald E.	5251
	(Robb, Allan W.)	6426		
45	Silva, Elmer J.	6015	Gregerson, Donald E.	5251
	(Dietrich, George R.)	6015		
46A, 46B, 46C 46N, 46S	Rondeau, Donald J.	6411	Harrington, Harry J.	5088
	(Pope, Leverett A.)	6411		
47	Chupp, Warren W.	6372	Aune, Raymond G.	5251
	(Rosenblum, Stephen S.)	6372		
48	Silva, Elmer J.	6015	Gregerson, Donald E.	5251
	(Dietrich, George R.)	6015		
50	To be assigned. (To be assigned.)		Corgile, Pat	5641
50A	To be assigned. (To be assigned.)		Corgile, Pat	5641
50B	Atchley, F. Marvin	5455	Corgile, Pat	5641
	(Johansen, Walter E., Jr.)	5144		
51	Miller, Robert M.	5575	Biscay, Kenneth R.	6471
	(Oakley, Harvey J.)	5575		
52	Pyle, Robert V.	5011	Gregerson, Donald E.	5251
	(Bregger, Ken)	5011		
53	Morrison, Michael E.	6056	Gregerson, Donald E.	5251
	(MacGill, Robert A.)	6139		
54	Thomas, Beverly C.	4122	Muhammed, Bette A.	5641
	(McBride, James)	5357		
55	St. John, Jacquelyn	6325	Biscay, Kenneth R.	6471
	(Chen, George T.)	6712		
56	Newell, George A.	6554	Biscay, Kenneth R.	6471
58	Chupp, Warren W.	6372	Aune, Raymond G.	5251
	(Vanecek, David L.)	7251		
60	Reimers, Richard M.	5831	Biscay, Kenneth R.	6471
61	Stewart, Robert L., Jr.	6011	Gregerson, Donald E.	5251
	(Maxson, Charles D.)	6011		
62	Meschi, David J.	6077	Hemphill, Wm. P.	6258
	(Peterson, Conway V.)	6062		
63	Reimers, Richard M.	5831	Biscay, Kenneth R.	6471
	(Brynes, Ted)	5831		
64	Reimers, Richard M.	5831	Biscay, Kenneth R.	6471
	(Byrnes, Terrence E., Jr.)	5831		
65	Schilling, Jacquelyn E.	6748	Harrington, Harry J.	5088
	(Copeland, Maurice J.)	5077		
B67A-D	Geyer, Allen B.	6880	Harrington, Harry J.	5088
	(To be assigned.)			

BUILDING MANAGERS & COORDINATORS

BUILDING	MANAGER	TELEPHONE	COORDINATOR	TELEPHONE
(Alternate Building Managers in Parentheses)				
69	Nielsen, David V.	5151	Kidd, Scott D.	5251
	(Yates, Eddie W.)	5151		
70, 70A	Michel, Maynard C.	5246	Muhammed, Bette A.	5641
	(To be assigned.)			
71, 71A	Stevenson, Robert R.	6471	Biscay, Kenneth R.	6471
	(Hatch, Chester W., Jr.)	6471		
72	Westmacott, Kenneth H.	5663	Hemphill, Wm. P.	6258
	(Ackland, David)	5448		
73	Schmidt, Richard C.	5319	Hemphill, Wm. P.	6258
	(Gundel, Lara A.)	5319		
74	Springsteen, Robert W.	5108	Hemphill, Wm. P.	6258
	(Montoya, Vic)	5937		
75	Young, Jensen	5251	Jelonek, Harry J.	5251
	(Haley, James T.)	5251		
76	Stewart, Robert L., Jr.	6011	Harvey, Richard V.	5251
	(Maxson, Charles D.)	6011		
77, B77C, thru B77H	Stallings, Donald W.	5901	Gregerson, Donald E.	5251
	(Haines, Carson, B.)	5901		
78	Medel, Richard	5156	Harvey, Richard V.	5251
	(Marshall, Patricia G.)	5155		
79	Medel, Richard	5156	Gregerson, Donald E.	5251
	(Marshall, Patricia G.)	5155		
80	Kanstein, Leal L.	5467	Aune, Raymond G.	5251
	(Sylvia, Louis A.)	5291		
80A	Moore, William D.	4234	Aune, Raymond G.	5251
	(Castillo, Jennie M.)	4440		
80C, 80D	Kanstein, Leal L.	5467	Aune, Raymond G.	B5251
81	Newell, George A.	6554	Biscay, Kenneth R.	6471
	(Gachis, Gary A.)	5676		
83	Farson, Deborah A.	4367	Hemphill, Wm. P.	6258
	(Parry, Gordon)	4367		
88	Renkas, Matthew J.	5088	Harrington, Harry J.	5088
	(Burton, Roy F.)	5088		
90	Beales, J. Thomas, Jr.	4510	Harrington, Harry J.	5088
	(Edwards, Barbara)	6743		
901	Halonen, Eric L.	4935	Gribben, Robert W.	5251
	(Ruiz, Gabriel G.)	4935		
934	Kraemer, Mary Jo	6785	Gribben, Robert W.	5251
	(Moise, Herbert W.)	4189		
935	Halonen, Eric L.	4935	Gribben, Robert W.	5251
	(Ruiz, Gabriel G.)	4935		

Note: Except where indicated, trailers and small buildings are under the control of the Building Manager of the parent building.

EMERGENCY TELEPHONE SYSTEM

(Red and White Telephones) by Building Number

Building No.	Room	Emergency No.	Department/Group
1	459A	265	Donner Laboratory — Biomed Research (Allan Long)
3	126	264	Chemical Biodynamics (Paul Hayes)
4	227	230	Magnetic Fusion Energy (R.V. Pyle)
5	121	235	Magnetic Fusion Energy (R.V. Pyle)
6	Control Room	270	Magnetic Fusion Energy
7	102	220	Inventory Management — Stores Department (Richard Medel)
7	222	266	Electronics Shop (M. McClure)
9	009	232	Accelerator Division (Ian Brown)
10	118	231	Photography Department (C. Dees)
14	118A	233	Instrument Science & Engineering (G. Constantian)
16	105	234	Magnetic Fusion Energy (R.V. Pyle)
25	220A	236	Mechanical Engineering Department (D.R. Bliss)
26	109	216	Medical Services Department (N. Darrimon)
26	034	217	Industrial Hygiene & Toxicology
29A	101	238	Instrument Science & Engineering (P. Salz)
46A	1123	239	Real Time Systems Group (D.J. Rondeau)
46S	149A	240	Electronics Engineering (A.A. Arthur)
47	004	241	Accelerator Division (W.W. Chupp)
47A	254	254 (ext)	Electronics Engineering (E.C. Hartwig)
48	Watch Room	209	Fire Department
48	204	210	Fire Department (Chief Elmer Silva)
50	152	251	Accelerator Division (H.A. Grunder)
50	251	222	Physics Division (P.W. Weber & J.D. Jackson)
50	209A	275	Building Manager (To be assigned.)
50A	4133	201	Command Center — Director's Office
50A	4133	202	Command Center — Director's Office
50A	4133	203	Command Center — Director's Office
50A	4133	204	Command Center — Director's Office
50A	4133	271	Command Center — Director's Office
50A	5114	262	Director's Office (W. Hartsough)
50A	4119A	267	Director's Office (G.L. Pappas)
50A	4109	276	Director's Office (Ralph H. Thomas)
50B	2262C	225	Computer Center (F.M. Atchley)
51	17	258	Construction & Maintenance Department
51	22	226	Bevatron Control Room Operations (Robert Miller)
52	1st Flr.	269	Magnetic Fusion Energy (Ken Bregger)
54	104	219	Cafeteria Operations (Beverly Thomas)
55	110	215	Biomed Radiotherapy Section (J. St. John)
62	205	256	Materials & Molecular Research Division (A.W. Searcy)
62	245	242	Materials & Molecular Research Division (D.J. Meschi)
64	230	243	Bevatron Facilities Operation (R. Reimers)
65	111	277	Personnel (Jacquelyn Schilling)

EMERGENCY TELEPHONE SYSTEM (cont'd)

Building No.	Room	Emergency No.	Department/Group
69A	100A	218	Transportation (E.W. Yates, Acting)
69A	201H	250	Supply Services (D.V. Nielsen)
70	187	260	Construction & Maintenance Department
70A	2255B	221	Building Manager (M. Michel)
70A	3317A	257	Nuclear Science Division (J. Cerny)
70A	3317C	257 (ext)	Nuclear Science Division (J. Cerny)
70A	3329	223	Building Manager (M. Michel)
71	101	227	HILAC Control Room
71	121	261	Construction & Maintenance Department
B71H	107	254	Electronics Engineering (E.C. Hartwig)
72	127	245	MMRD Electron Microscopy (K.H. Westmacott)
73	001C	246	Atmospheric Aerosol (R.C. Schmidt)
74	159	247	Biomed Research (R.W. Springsteen)
75	100	211	Environmental Health & Safety
B75B	101	244	Building Manager (Jensen Young)
76	222	273	Building Manager (R. Stewart)
76	212B	213	Construction & Maintenance Department
77	125	248	Mechanical Shops (D.W. Stallings)
80	109	229	184-Inch Cyclotron Control Room (Leal Kanstein)
80	223	268	Electronics Engineering Communications (John Hopper)
80A	002	214	Telephone Services Department (William D. Moore)
83	109	249	Chemical Biodynamics Division (D.A. Farson)
88	15	259	Construction & Maintenance Department
88	163	228	88-Inch Cyclotron Control Room
90	0014	237	Security Administration (K.E. Sebrell)
90	0020	207	Protective Services
90	0020	272	Protective Services
90	1106	252	Earth Sciences Division (T.V. McEvilly)
90	2148	253	Mechanical Engineering Department (H.P. Hernandez)
90	3026	255	Applied Science Division (E.J. Cairns)
90	4128	224	Parking Administration (Howard L. Smith)
90	4128	205	Plant Engineering Department (D.G. Eagling)
90	4128	278	Plant Engineering Department (R.O. Baker)
		263	Department of Energy SAN Office — Guard Station 1333 Broadway, Oakland, CA

