

UCLA
Contemporary Music Score Collection

Title

Suite "The 4 Elements of Nature"

Permalink

<https://escholarship.org/uc/item/3896t800>

Author

Pawlak, Jakub

Publication Date

2020

JAKUB PAWLAK

SUITA

„LES QUATRE ÉLÉMENTS DE LA NATURE”

NA FORTEPIAN SOLO

2018

Suite

"The 4 Elements of Nature"

for piano solo

To Natalia Jadzinska,

my long time pianist friend

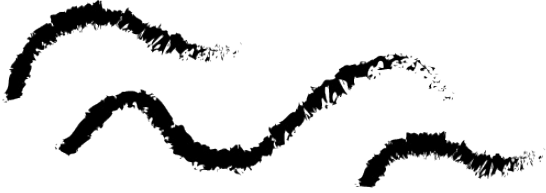

Description of the notation:

G.P. - General Pause

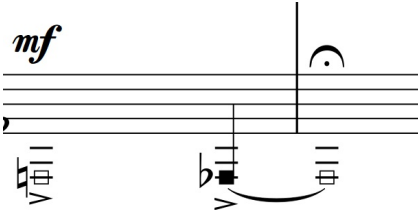

stroke selected string with your finger

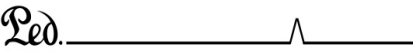

instead of the pedal for a very short time, then hold it again

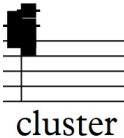

cluster with notated circa range

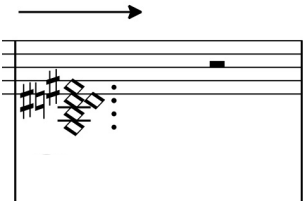

Pressing notated chord or cluster silently, then play on the strings (like on harp) from lowest to highest notes (left to right)

Pressing notated chord or cluster silently, then play on the strings (like on harp) from highest to lowest notes (left to right)

mov. 1 " L'eau "

Comodo (♩=55-90)

23 **accel.** *cresc.*

25 *f*

27 $\text{♩} = 110$ $\text{♩} = 80$ *ff* *ff*

30 *fff* **G.P.** *lamentoso* *port.*

mov. 2 " La Terre "

Grave, Rubato

5

9

10

13

16

mf *cresc.*

18

f *ff*

21

mf

25

mp

28

f *mf*

31

cluster

34

f

3 3 3 3

3 3 3 3

36

mf

40

43

f

46

mf

49

f

f

mf

mov. 3 " L'air "

Andantino, Rubato (♩=90)

3

4

6

8

10

13

cluster

15

cluster

Ped.

17

19

cresc.

mf cresc.

21

22

ff

ff

mf

25 **accel.**

f

mf

27

ff *mp*

28 **tempo primo**

f *mp* *mf*

Red.

cz.4 " Le Feu "

Allegretto, Feroce, Rubato

11

f *f/sp* G.P.

14 Comodo, Freely, Rubato

mf Red. *

16

mp Red. *

17

mf Red. *

tempo primo, molto furioso

19

ff 3 3 *

21

mp *mf* *

23 *f* *mf*

25 *f* *mf* Ped.

27 *sim.* *ff* cluster 5

29 5

31 *f* *secco* 5

32 *accel.* *cresc.*

33 *f*

7

34 *mf* *f*

3 3

36 *ff* $\text{♩} = 115$

3

38

39

tempo primo

40 *mf* *sim.*

6/4

42

44

46

48

49

50

51

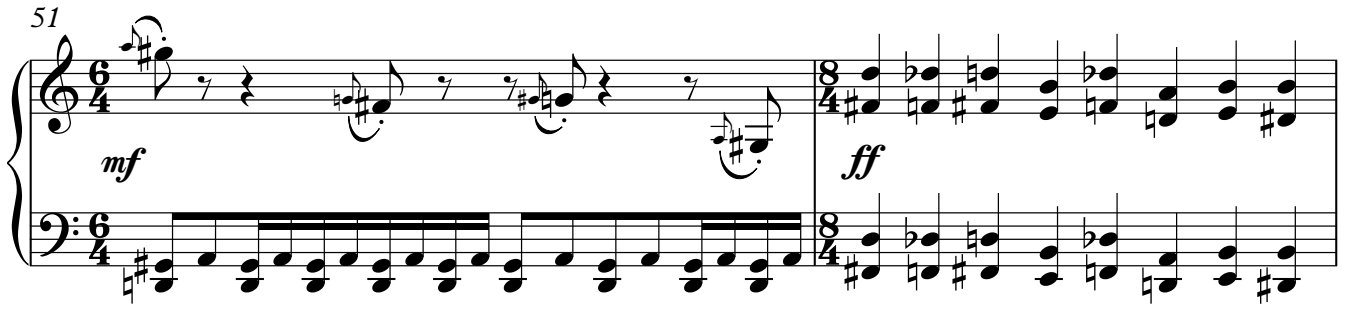

mf *ff*

53

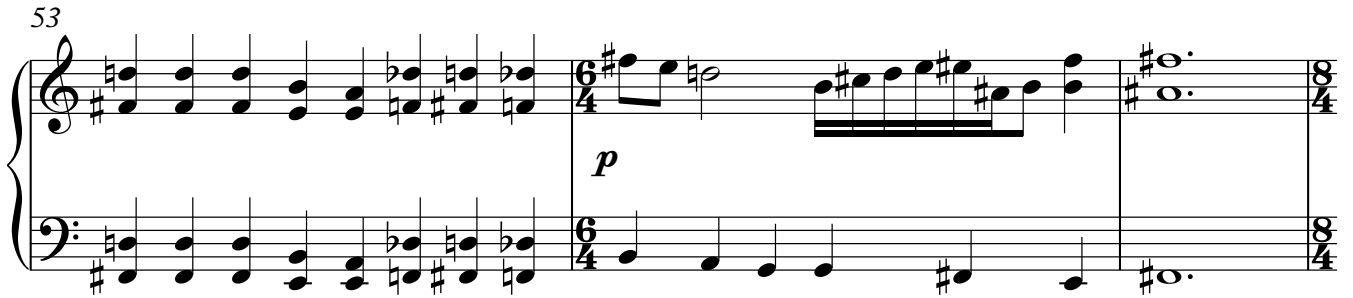

p

56

fff

58

mp *sim.*

60

mf

62

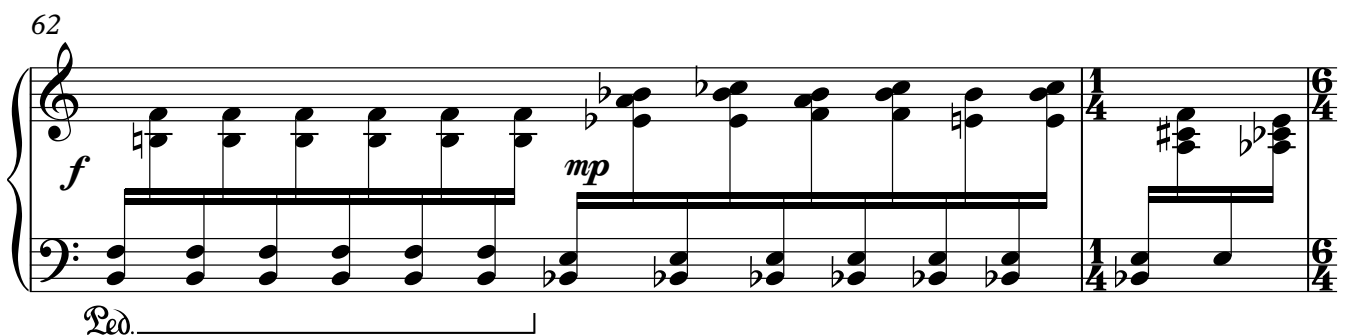

f *mp*

Ped. _____

64

mf sf mf

Ped. Ped.

68

mf f mf

Ped. Ped.

71

f rit. f ff

Ped.
