

**UCLA**  
**Contemporary Music Score Collection**

**Title**

28, Barbary Lane

**Permalink**

<https://escholarship.org/uc/item/3fm2z6z9>

**Author**

Giuliani, Matteo

**Publication Date**

2020

# Šuššai

Per Flauto, Clarinetto in Sib, Violino, Violoncello e Pianoforte

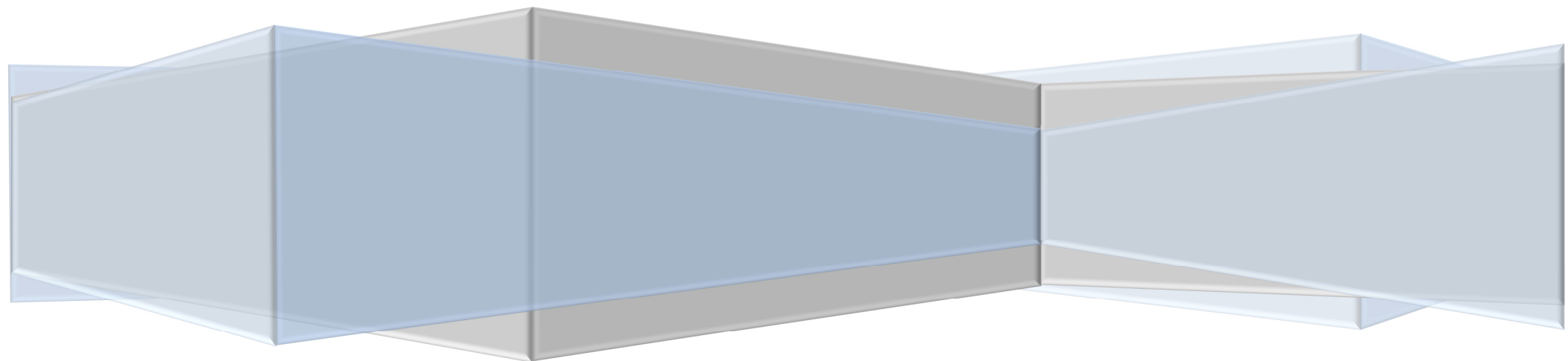

## Note alla partitura / Score notes

### Flauto / Flute

	Imboccatura normale	Standard embouchure
	Imboccatura chiusa o coperta	Closed embouchure: turning the flute inwards, put the mouth-hole against the lips so that it is completely closed
	Imboccatura interna, tra i denti	Internal embouchure: the whole embouchure inside, between the teeth
	Frullato ( <i>Flutterzung</i> ), eventualmente anche applicato al suono soffiato o al soffio	Flutter-tonguing ( <i>Flutterzung</i> ), eventually also applied to blowing-sound or to the aeolian sound (blowing without sound)
	<i>Whistle tone</i> , su fondamentale indicata. Il segno indica una variazione di pressione volto a produrre un'oscillazione del fischio d'esito 	<i>Whistle tone</i> , on a specified fundamental. The sign indicates a pressure variation in order to make the resulting whistle fluctuate 
		<i>Jet whistle</i>

Soffio intonato

Tonal blowing sound

Tremolo di armonici tra le fondamentali indicate (note romboidali) per ottenere lo stesso suono risultante (note ordinarie)

Harmonics' tremolo between the specified fundamentals (rhomboidal note heads) to obtain the same resulting sound (standard note heads)

Trillo di chiavi

Keys-trill

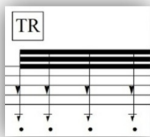

*Tongue-Ram*

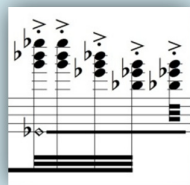

Cluster di armonici su fondamentale indicata (nota romboidale), le note d'esito sono da intendersi in modo approssimativo

Harmonics' cluster on specified fundamental (rhomboidal note head), the resulting notes are to be intended approximate

Bicordi usati / Used diads

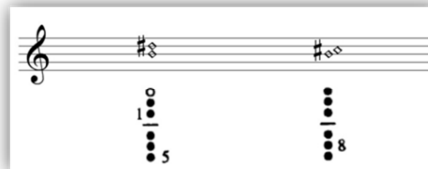

## Clarinetto in Sib / B-flat Clarinet

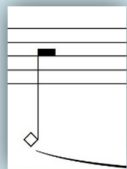

Solo soffio (il più sonoro possibile)

Only blowing without sound (as loud as possible)

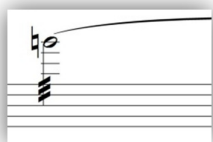

Frullato (*Flutterzung*), eventualmente anche applicato al suono soffiato o al soffio

Flutter-tonguing (*Flutterzung*), eventually also applied to blowing-sound or to the blowing (without sound)

NV  
MV

Non vibrato  
Molto vibrato

Tremolo di armonici tra le fondamentali indicate (note romboidali) per ottenere lo stesso suono risultante (note ordinarie)

Harmonics' tremolo between the specified fundamentals (rhomboidal note heads) to obtain the same resulting sound (standard note heads)

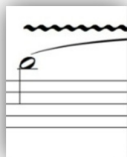

Trillo di chiavi

Keys-trill

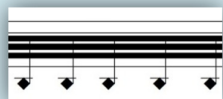

*Detimbrato*

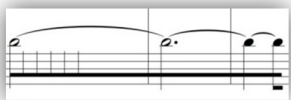

*Velato*: alternare velocemente in libera successione e in pianissimo diteggi micro tonali con esito vicino all'altezza della nota di partenza, molto legato e quasi detimbrato

*Veiled sound*: alternate very quickly and *pianissimo* micro-tonal fingerings in order to produce a pitch very close to the starting note; very *legato* and almost *detimbrato*

### Bicordi usati / Used diads

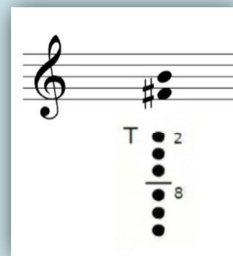

### Archi / Strings

NV	Non vibrato	
MV	Molto vibrato	
P	Al ponticello	Near the bridge
O	Posizione ordinaria	Standard position
T	Al tasto	Towards the fingerboard
C	Crine	Only hair bowing
L/C	Legno/Crine	Hair and wood bowing
L	Legno	Only wood bowing

Arco spazzolato longitudinalmente sulla tastiera, tra il ponticello e la mano sinistra, il più veloce possibile

Brushed bow very fast, up and down, lengthwise along the string

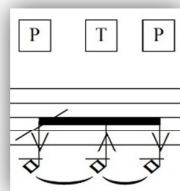
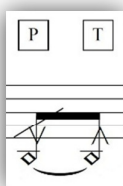

Le figure corrispondono a dei movimenti longitudinali dell'arco, rapidissimi, dal ponticello alla tastiera e viceversa, oppure ponticello - tastiera - ponticello e viceversa

Each figure stands for a very quick lengthwise bow movement from the bridge to the fingerboard (and vice versa) or from the bridge to the fingerboard coming back to the bridge (and vice versa)

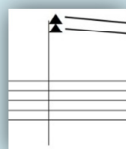

Bicordo glissando, dal più acuto possibile

Diad-glissando, from the highest possible zone

Glissando con la mano sinistra come indicato dalle linee sottili. Scegliere, con l'arco, i segmenti più spessi. Suonano solo le linee più spesse.

Glissando L. H. as indicated by the thin lines. Pick out segments of it with the bow as indicated by the thick lines. (Only thick lines sound)

## Pianoforte / Piano

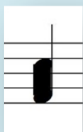

Battuto in cordiera, con il palmo della mano, approssimativamente nella zona di registro evidenziata

Strings beating (in the tailpiece), with the hand palm, approximately in the featured pitch zone

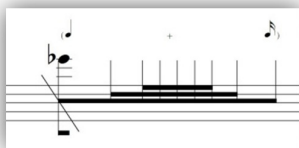

Progressivo accelerando (libero) e successivo rallentando (libero) per la durata complessiva indicata tra parentesi. Se la durata non è espressa, si sottintende il valore di croma

Step by step free *accelerando* and following free *rallentando* according to the whole value indicated between the parenthesis. If no value is specified, an eighth duration is implied

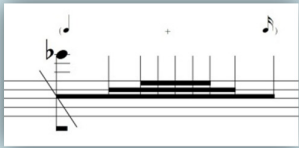

Progressivo accelerando (libero) per la durata complessiva indicata tra parentesi. Se la durata non è espressa, si sottintende il valore di croma

Step by step free *accelerando* according to the whole value indicated between the parenthesis. If no value is specified, an eighth duration is implied

### Preparazione richiesta / Needed preparation

<p>Patafix o Blu-tack <b>lontano</b> dall'attaccatura delle corde (risonanza d'esito <b>minore possibile</b>) /  <i>Patafix or Blu-tack <b>afar</b> from the strings' junction (resulting reverberation as little as possible)</i></p>	<p>Patafix o Blu-tack <b>vicino</b> all'attaccatura delle corde (<b>molta risonanza</b> d'esito) /  <i>Patafix or Blu-tack <b>near</b> the strings' junction (<b>high</b> resulting reverberation)</i></p>
--------------------------------------------------------------------------------------------------------------------------------------------------------------------------------------------------------------------------------------------	----------------------------------------------------------------------------------------------------------------------------------------------------------------------------------------------------------------

### Avvertenze generali / General remarks

La freccia indica il passaggio (graduato) tra stati diversi, ad esempio, posizione ordinaria – ponticello o soffio – suono per i legni

The arrow indicates the (step by step) passage from one state to another, such as – for example – bow near the bridge to standard position, or woodwinds sound to blow passage

Le alterazioni valgono soltanto per le note davanti a cui sono poste, ad eccezione dei ribattuti. Sono comunque presenti numerose alterazioni precauzionali

Accidentals refer only to the following note, apart from repeated notes. Many courtesy accidentals are specified in any case

La partitura è in suoni reali

The score is written in concert pitch

# 4: .'Dctdct { 'Ncpg

Matteo Giuliani

**Inquieto** (♩ = 79c.)

(breath as short as possible,  
together with the piano)

Fl. (fermo) →

Cl. Sib

Vln.

Vc.

Pnf.

WT

(veiled sound)

(brushed bow, spazzolato)

*ppp* *pp* *p* *ppp* *ppp* *p* *f*

(P) (T) (P) (T) (P) (T) (P)

*sf(p)* *p* *f* *p* *f*

17

Fl.

Cl. Sib

Vln.

Vc.

Pnf.

(tone-colour trill, bisbigliando)

3

*pp* *mp* *ppp* *p* *ppp* *p*

(NV) MV

*pp* *mp* *ppp* *p* *ppp* *p*

*pp* *mp* *ppp* *p* *ppp* *p*

*p* *sf(f)* *p* *f* *p* *f*

15<sup>ma</sup> 8<sup>vb</sup>

(P) (T) (P) (T) (L/C) (O)

Fl. *(ppp)* *p* *ppp* *(ppp)* *mp* *pp* *mp* *pp*

Cl. Si *> ppp* *< p > ppp* *pp* *(pp)* *mp*

Vln. *ppp* *mp* *pp* *sf(p)*

Vc. *(ppp)* *mp* *mp*

Pnf. *p* *sf(f)* *p* *f* *p*

flaut. *P* *T* *P*

*15<sup>ma</sup>*

*3* *8<sup>vb</sup>*

Fl. *f* (senza dim.!) *pp* *f* (senza dim.!) *pp* *f* (senza dim.!) *pp* *mp* > *pp*

Cl. Sib *f* (senza dim.!) *pp* *f* (senza dim.!) *pp*

Vln. *pp* *pp* *mp* *f* (senza dim.!) *pp* *sf* (*mp*)

Vc. *pp* *mp* *pp* *f* (senza dim.!) *pp*

Pnf. **ON THE STRINGS**  
 beating the strings with the palm of the hand, in the indicated pitch-zone  
 > *pp* *pp* *pp* *pp* *mp*

*più "f" poss.*

pedale abbassato fino al segno  
 (il più sonoro possibile)

43

Fl.

*f* (senza dim.!) *pp*

*f* (senza dim.!) *pp*

*mp*

*pp*

Cl. Sib

*mp*

*f* *pp* (senza dim.!) *mp*

*pp* *f* (senza dim.!) *pp* *sf* (*mp*) *pp* *f* (senza dim.!) *pp* *mp* *f* (senza dim.!) *mp*

Vln.

flaut. *pp* *mp*

*f* (senza dim.!) *pp*

*mp* *pp* *f* (senza dim.!) *pp*

Vc.

*pp*

*pp* *mp* *pp* *f* (senza dim.!) *pp* *mp* *f* (senza dim.!) *pp*

Pnf.

*mp* *p* *pp* *p*

7

8

46

Fl.

*mp* *pp* *f* (senza dim.!) *pp* *f* (senza dim.!) *pp* *f* (senza dim.!) *pp* *pp* < *mp* > *pp*

Cl. Sib

*pp* *f* (senza dim.!) *f* *f* (senza dim.!) *pp* < *mp* > *f* (senza dim.!) *b*

Vln.

*sf* (*mp*) *f* (senza dim.!) *pp* *mp* *pp* *f* (senza dim.!) *o* *p*

Vc.

*pp* *pp* *mp*

Pnf.

*mf* *p* *p*

3 3 3 3

48

Fl. *sf (mp)* > *f* (senza dim.!) *pp* *f* *pp* *f* (senza dim.!) *pp* < *f* (senza dim.!) *pp* < *f* (senza dim.!) *pp* < *f* <

< *mp* >

Cl. Sib *pp* *f* (senza dim.!) *pp* *f* (senza dim.!) *pp* *f* *sf (mp)* > *pp* *pp* < *mp* > *f* (senza dim.!) *pp* < *mp* > *f* *pp* < *mp* >

Vln. *sf (mp)* > *f* (senza dim.!) *pp* < *f* (senza dim.!) *pp* < *f* (senza dim.!) *f* *sf (mp)* > *f* (senza dim.!) *pp* < *f* *pp* < *f* (senza dim.!) (senza dim.!) flaut. P O T O flaut. T O flaut. T O flaut. T O

Vc. *pp* *pp* < *mp* > *f* (senza dim.!) *pp* < *mp* > *f* *pp* < *mp* > *f* *f* *pp* < *f* (senza dim.!) *f* (senza dim.!) *pp* < *f* *sf (mp)* > (senza dim.!) P O P O P O P O P O P O

Pnf. *mf* *p* *mf* 3 3 3 3 3

*ced. appena!*

Sospeso (♩ = 43c.)

Fl. *f* *f* *f* *f*

Cl. Sib *f* *f* *f* *f* *ppp < p > ppp* (*detimbré, very softly*)

Vln. *f* *f* *f* *f* *pp* *f* *pp* *ppp* *jeté* *sf f*

Vc. *f* *f* *f* *f* *pp* *sf (f), pp sub.*

Pnf. *sf f* *sf f* *sf f* *sf f* (leave the pedal, keeping still) *ppp* *f* *pp* *p* *ppp* *f* *pp* *p* *sf f*

Detailed description of the musical score: The score is for measures 10 to 15. It features five staves: Flute (Fl.), Clarinet in B-flat (Cl. Sib), Violin (Vln.), Viola (Vc.), and Piano (Pnf.). The Flute and Clarinet parts play a rhythmic pattern of eighth notes with a dynamic of *f*. The Violin and Viola parts also play eighth notes with a dynamic of *f*. The Piano part has a complex texture with multiple layers of notes and dynamics ranging from *ppp* to *f*. The Keyboard part is marked with a box and contains a series of notes with a dynamic of *ppp*. The score includes various performance instructions such as *ced. appena!*, *Sospeso*, *jeté*, *detimbré, very softly*, and *leave the pedal, keeping still*. Dynamics are indicated by *f*, *pp*, *ppp*, *sf*, and *sf f*. There are also markings for *ppp < p > ppp* and *ppp* *f* *pp* *p* *ppp* *f*. The score is in 3/4 time and starts at measure 10.

Fl.

Cl. Sib

Vln.

Vc.

Pnf.

52

*mp*

*sf ff*

TR

*pp < mp > pp*

*pp < mp > pp*

*ppp < p > ppp*

*ppp < p > ppp*

*ppp < p > ppp*

*ff*

13

*sf f sf f*

*pp*

*ppp*

*mp*

*pp*

*ppp*

*ppp*

*ppp < f > pp < p > ppp < ff >*

*pp < p > pp*

*ff*

*sf f*

*pp*

*p*

*pp*

*pp*

11

11

3

11

3

3

13

3

5

3

3

55

Fl. *pp* *pp* *mp* *pp* *p* *sf(f)* *p* *p* *sf(f)* *p* *sf(f)* *sf(f)*

Cl. Sib *mp* *pp* *p* *sf(f)* *ppp* *p* *ppp* *sf(f)* *sf(f)* *sf(f)* *sf(f)*

Vln. *ppp* *pp* *f* *pp* *sf(f)* *pp* *f* *pp*

Vc. *sf(f)*, *pp sub.* *sf(f)* *pp* *jeté (ord.)*

Pnf. *ppp* *ff* *pp* *mp* *ppp* *ff* *ppp* *ff* *pp* *p* *pp* *pp*

*sf(f)* *pp* *mp* *sf(f)* *pp* *p* *pp*

58 *Fl.* *sf(f)* *p* *sf(f)* *p* *mf* *p* *sf(f)* *sf(f)*

58 *Cl. Sib.* *p* *sf(f)* *p* *sf(f)* *sf(f)* *p* *sf(f)* *sf(f)* *sf(f)* *sf(f)*

58 *Vln.* *sf(f)* *jeté* *ppp* *mf* *ppp*

58 *Vc.* *sf(f), pp sub.*

58 *Pnf.* *mp* *ppp* *ff* *ppp* *ff pp* *mp* *pp* *p* *ppp* *ff*

*mp* *pp* *mp* *sf(f)* *pp* *mp* *pp* *p*

TAKES G-FLUTE

G-FLUTE

Additional markings include dynamic hairpins, accents (^), and a sequence of circled letters (C, L/C, T, P, L) with arrows indicating transitions between them. The score is divided into measures with time signatures of 3/4, 4/4, 5/4, and 3/4.

66

Fl. *p* *ppp* *p* *ppp* *fff* *p* *fff* *p* *pp* *fff* *ppp* *p* *ppp*

Cl. Sib TAKES BASS-CLARINET BASS CLARINET *fff* *p* *fff* *pp* *ppp*

Vln. *pp* *fff*, *pp sub.*

Vc. *mf* (very soft) *pp* *fff*

Pnf. *ff* *ppp* *ff* *pp* *mp* *pp* *p* *pp* *mp* *ppp* *ff* *pp* *mp* *p*

*fff* *pp* *mp* *pp* *p* *pp* *mp* *pp* *p*

Detailed description of the musical score: The score is for measures 66-70. It features five staves: Flute (Fl.), Bass Clarinet (Cl. Sib), Violin (Vln.), Viola (Vc.), and Piano (Pnf.). Measure 66 starts with a dynamic of *p* for the Flute and *pp* for the Violin. The Flute part includes a crescendo to *ppp*, followed by a series of sixteenth-note runs with *fff* dynamics, and another crescendo to *ppp*. The Bass Clarinet part has a *fff* dynamic and a *p* dynamic. The Violin part has a *fff* dynamic and a *pp sub.* dynamic. The Viola part has a *mf* (very soft) dynamic and a *pp* dynamic. The Piano part has a *ff* dynamic and a *ppp* dynamic. The score includes various articulations such as slurs, accents, and breath marks. There are also performance instructions like 'TAKES BASS-CLARINET' and 'BASS CLARINET'. The time signature changes from 4/4 to 3/4 at the end of measure 70.

69

Fl. *p sf(f) p sf(f) p sf(f) p sf(f) p sf(f) p sf(f) p sf(f) p sf(f) p sf(f) p sf(f)*

Cl. Sib *p sf(f) p sf(f) p sf(f) p sf(f) p sf(f) p sf(f) p sf(f) p sf(f) p sf(f) p sf(f) p sf(f)*

Vln. *sf(f) >* *jeté*

Vc. *pp* *sf(f), pp sub.*

Pnf. *ppp ff pp p ppp mp ppp ff ppp*  
*sf(f) pp p pp mp pp sf(f)*

(key-clicks)

Fl. *p* *sf* *f* *p* *f* *p* *f* *p*

Cl. Sib *p* *sf* *f* *p* *f* *p* *f* *f*

Vln. *sf* *sf*

Vc. *sf* *pp sub.* *sf* *p* *p* *pizz. bow*

Pnf. *ff ppp* *ff* *ppp* *ff* *f* *f* *f* *p* *f* *f*

71 11 11 11 11 11 11 11

jeté 3 jeté

(beating the bow hair, very piano, sottovoce)

(key-clicks)

77

Fl.

Cl. Sib

Vln.

Vc.

Pnf.

*p* *p* *f* *pp* *mp*

*p* *f* *pp* *mp*

bow pizz. bow (L/C) (C)

*f* *p* *f* *f* *f* *p* *mf* *p*

85

Fl.

Cl. Sib

Vln.

Vc.

Pnf.

*f* *p* *f* *p* *f* *p* *f* *p*

*f* *p* *p* *p* *p* *p* *p* *p*

pizz. bow pizz. bow

*f* *p* *f* *p* *f* *p* *f* *p*

89

Fl.

Cl. Sib

Vln.

Vc.

Pnf.

*p* *p* *f* *p* *f* *p* *p* *p* *f* *p* *p* *f*

*pizz.* *bow* *pizz.* *bow* *pizz.* *bow*

*f* *f* *f* *f* *f* *f* *f* *f* *f* *f* *f* *f*

- Clarinet in B-flat (Cl. Sib.):** Mirrors the Flute's dynamics, starting at *pp*, moving to *p*, *mf*, and ending at *p*.
- Piano (Pnf.):** Features a complex texture with multiple dynamics: *f*, *pp*, *mf = pp*, *mf*, *pp*, *f*, and *f*. It includes a wavy line and a *pizz.* instruction.

100

Fl.

*p* *p* *p* *mf* *sf/ff* *f* *p* *f* *p*

Cl. Sib

*f* *p* *p* *mf* *f* *p* *p*

Vln.

*p* *p* *jeté* *sf/ff*

(beating the bow hair, very piano, sottovoce) bow

Vc.

*p* *p* *p* *p* *p* *p*

Pnf.

*f* *p* *mf* *p* *mf* *p* *mf* *p* *f* *p* *f*

JW

L/C C

*p* *f*

113

Fl.

*p* *p* *p* "*f*" *p* "*f*" *p* "*f*"

Cl. Sib

*p* *p* "*f*" *p* *p* "*f*" *p*

Vln.

113 pizz. bow *p* pizz. bow *p* pizz. bow *p* *p* bow

Vc.

*p* *p* bow *p*

Pnf.

*f* *p* *f* *f* *p* *f*

116

Fl. *p* *f* *p* *sf ff* *mf* JW

Cl. Sib *p* *sf(f)* *pp* *mf*

Vln. *p* *pizz.* *p* *sf(f)* *mf* jeté (C) L/C

Vc. *p* *p* *p*

Pnf. *f* *p* *mf* *mf* *mf*

Detailed description of the musical score: The score is for measures 116 to 120. The Flute part starts with a piano (*p*) dynamic, followed by a forte (*f*) dynamic in measure 117. In measure 119, there is a box labeled 'JW' above the staff. The Flute part ends with a mezzo-forte (*mf*) dynamic. The Clarinet in B-flat part starts with a piano (*p*) dynamic, followed by sforzando (*sf*) and fortissimo (*ff*) dynamics in measure 117, then piano-pianissimo (*pp*) in measure 118, and mezzo-forte (*mf*) in measure 119. The Violin part starts with a piano (*p*) dynamic, followed by a pizzicato (*pizz.*) instruction in measure 117. In measure 119, there is a circled 'C' with an arrow labeled 'L/C' pointing to it, and the instruction 'jeté' above it. The Violin part ends with a mezzo-forte (*mf*) dynamic. The Viola part starts with a piano (*p*) dynamic, followed by a piano (*p*) dynamic in measure 117, and a piano (*p*) dynamic in measure 118. The Piano part starts with a piano (*p*) dynamic, followed by a forte (*f*) dynamic in measure 117, then piano (*p*) in measure 118, and mezzo-forte (*mf*) in measure 119. The Piano part ends with a mezzo-forte (*mf*) dynamic.

121

Fl.

*f*

*p* *f* *f* *p* *f* *p*

Cl. Sib

*f*

*p* *p* *f* *f* *p* *p* *f* *f* *p* (slap)

Vln.

121 *f*

*p* *f* *p* *f* *p* *f* *p* (L/C)

Vc.

*f*

*p* *pizz.* *bow* *pizz.* *bow* *p* *f* *pizz.* *f* *f*

Pnf.

*mf*

*p* *f* *p* *f* *f*

Detailed description of the musical score: The score is for measures 121 to 125. It features five staves: Flute (Fl.), Clarinet in B-flat (Cl. Sib), Violin (Vln.), Viola (Vc.), and Piano (Pnf.). The Flute and Clarinet parts have dynamic markings of *f*, *p*, *f*, *f*, *p*, *f*, and *p*. The Violin part starts with *f*, then *p*, *f*, *p*, *f*, *p*, and ends with *p*. The Viola part has *f*, *p*, *pizz.*, *bow*, *pizz.*, *bow*, *p*, *f*, *pizz.*, and *f*. The Piano part has *mf*, *p*, *f*, *p*, and *f*. There are also performance instructions like (slap) for the Clarinet and (L/C) for the Violin. The score includes various musical notations such as slurs, accents, and dynamic hairpins.

Fl. <sup>127</sup> *p* *f* *f* *p* *f*

Cl. Sib *f* *f* *p* *p* *f*

Vln. <sup>127</sup> *ff* *pizz.* *bow* *p* *f* *p* *f*

Vc. *p* *f* *p* *f* *p* *f*

Pnf. *mf* *mf* *p* *f* *f*

132

Fl.

Cl. Sib

Vln.

Vc.

Pnf.

JW

L/C

C

jeté

*mf* *f* *sfz* *f* *p* *f*

*mf* *f* *p* *f*

*sfz* *sfz* *f*

*mf* *f* *p* *f*

*mf* *mf* *mf* *p* *f*

*f* *f*

Fl. 136 *p* *f* *p* *f* *f* *p* *f*

Cl. Sib (slap) *p* *f* *f* *pp* (fermo!)

Vln. 136 *p* *f* *p* *f* *f* *p* *f*

Vc. *p* *f* *f* *f* *p* *f* *pizz.* *sf* *pp* (fermo!) (L/C)

Pnf. *f* *f* *p* *f* *p* *f* *f* *f*

140

Fl. *f* *mp* *f* *mf* *f* *mf* *f* *f* *f* *f*

Cl. Sib *mp* *mf* *mp*

Vln. *sf(f)* *mf* *f* *mf* *f* *f* *f*

Vc. *sf(f)* *mp* *mf* *mf* *f* *f*

Pnf. *f* (*senza cedere!*) *f* *f* *ff* *ff*

*jeté* *T*

Detailed description of the musical score: The score is for measures 140 to 144. The Flute part starts with a dynamic of *f* and has a crescendo to *mp*, followed by a series of dynamics: *f*, *mf*, *f*, *mf*, *f*, *f*, *f*, *f*. The Clarinet in Bb part starts with *mp* and has a crescendo to *mf*, then a decrescendo back to *mp*. The Violin part starts with a *sf(f)* dynamic and has a decrescendo, followed by dynamics: *mf*, *f*, *mf*, *f*, *f*, *f*. The Viola part starts with *sf(f)* and has a decrescendo, followed by dynamics: *mp*, *mf*, *mf*, *f*, *f*. The Piano part starts with *f* and has a decrescendo, followed by dynamics: *f*, *f*, *ff*, *ff*. There are also performance instructions: 'jeté' for the Violin and 'T' for the Flute. The score includes various articulation marks and slurs.

Fl. 145 *f* *f* TAKES C-FLUTE

Cl. Sib *ff* *f* TAKES Bb-FLUTE (slap) *sf (ff)*

Vln. 145 *f* P *f*

Vc. P *f*

Pnf. 145 *ff* *ff* *ff* *ff* *ff*

Detailed description of the musical score: The score is for measures 32-35. The Flute part (Fl.) starts at measure 32 with a treble clef, key signature of one sharp (F#), and a 3/8 time signature. It features a melodic line with a forte (*f*) dynamic and a trill-like texture. A box labeled 'TAKES C-FLUTE' is placed above the staff. The Clarinet in Bb (Cl. Sib.) part starts at measure 32 with a bass clef, key signature of one flat (Bb), and a 3/8 time signature. It has a melodic line with dynamics *ff* and *f*. A box labeled 'TAKES Bb-FLUTE' is placed above the staff. The Violin (Vln.) part starts at measure 32 with a treble clef, key signature of one sharp (F#), and a 3/8 time signature. It has a melodic line with a forte (*f*) dynamic. A box labeled 'P' is placed above the staff. The Viola (Vc.) part starts at measure 32 with a bass clef, key signature of one flat (Bb), and a 3/8 time signature. It has a melodic line with a forte (*f*) dynamic. A box labeled 'P' is placed above the staff. The Piano (Pnf.) part starts at measure 32 with a grand staff (treble and bass clefs), key signature of one sharp (F#), and a 3/8 time signature. It features a complex rhythmic accompaniment with dynamics *ff*. The score concludes at measure 35 with a 2/4 time signature. The Flute part has a whole note rest. The Clarinet in Bb part has a whole note rest with a 'slap' instruction and a dynamic of *sf (ff)*. The Violin part has a whole note rest with a dynamic of *f*. The Viola part has a whole note rest with a dynamic of *f*. The Piano part has a whole note rest with a dynamic of *ff*. A box labeled 'P' is placed above the staff.

149

Fl.

*ff* *più p poss.* *f* *p* *ff* *più p poss.* *f* *mp* *p* *pp*

Cl. Sib

*più p poss.* *f* *più p poss.* *f* *mp* *p* (slap) *sf (ff)*

Vln.

149 *pp* *sf (f)* *p* *sf (f)* *pp*

Vc.

*pp* *sf (f)* *f* *p* *sf (f)* *pp*

Pnf.

149 *ff* *p* *ff* *sf (f)* *p* *f* *sf (f)* *pp < mf* *p*

(loco) *sf (f)* *p* *sf (f)* *p* *mp* *sf (f)* *pp* *ff* *8vb*

Fl. *ff* *più p. poss.* *f* *p* *più p. poss.* *f* *più p. poss.* *ff*

Cl. Sib *più p. poss.* *f* *più p. poss.*

Vln. *pp* *sfz* *p* *sfz* *p* *sfz*

Vc. *pp* *sfz* *f* *p* *sfz*

Pnf. *ff* *sfz* *p* *f* *sfz* *p* *f* *sfz* *p* *mf*

Fl. 157 *f* *p* *mp* *p*

Cl. Sib *f* *più p poss.* *p* *p* (slap) *sf (ff)*

Vln. 157 *pp*

Vc. *pp*

Pnf. 157 *p sf(f)* *pp* *ppp* *pp* *ff* *8vb*

160

Fl. *ff* *ff* *più p poss.* *ff* *p*

Cl. Sib *più p poss.* *f* *ppp, immobile*

Vln. *sf f* *pp*

Vc. *sf f* *p* *sf f* *pp*

Pnf. *ff* *sf f* *p* *f* *p* *sf f* *pp*

*p* *f* *p* *sf f* *p* *f* *p* *sf f* *ppp*

Detailed description of the musical score: The score is for measures 36-39. The Flute part (top) starts with a series of sixteenth-note triplets marked *ff*. It then transitions to a melodic line with slurs and dynamic markings *più p poss.*, *ff*, and *p*. The Clarinet in B-flat part (second) has a long note in measure 36, followed by a triplet in measure 37, and ends with a long note marked *ppp, immobile*. The Violin part (third) has a long note in measure 36 marked *sf f*, followed by a melodic line marked *pp*. The Viola part (fourth) has a long note in measure 36 marked *sf f*, followed by a triplet in measure 37, and a melodic line marked *p*, *sf f*, and *pp*. The Piano part (bottom) has a long note in measure 36 marked *ff*, followed by a complex rhythmic pattern with triplets and slurs, marked *sf f*, *p*, *f*, *p*, *sf f*, and *pp*. The bottom staff shows the bass clef with triplets and slurs, marked *p*, *f*, *p*, *sf f*, *p*, *f*, *p*, *sf f*, and *ppp*.

163

Fl.

pp

pp

pp

Cl. Sib

ppp

Vln.

pp

ppp

Vc.

pp

ppp

Pnf.

sf(mp)

sf(mp)

sf(mp)

sf(mp)

sf(p)

sf(p)

pp

pp

rall. molto

(keep the pedal down until the sign)

(leave the pedal on the pause)