

**UCLA**

**Contemporary Music Score Collection**

**Title**

An assembly

**Permalink**

<https://escholarship.org/uc/item/3g17p0nf>

**Author**

Usher, Charlie

**Publication Date**

2020

An assembly

Charlie Usher 2018

C-flute / Bb clarinet /

Soprano saxophone - Percussion

(bass drum, eggs, cymbal, bamboo chimes)

Piano + organino / Electric Piano - Violin /

Violin / Viola / Double bass

An assembly (2018)      45'      ensemble      for concert-installation space / or concert hall

122

thirteen-second  
pieces; each in one  
dimension, anecdotal  
(*oh, that piece in which...*)

and a state of being or  
a presence. There's no  
time to sink into them, and  
we step back and look at the  
whole. Hopefully it's all just there,

as present as the fern on your windowsill.

So how to lay out 122 pieces, to not stand  
in their way? Symmetry, each piece as far away  
as possible from similar ones, to create a sense of  
flatness, everything on the same plane, to level everything  
out. The two long exceptions are there to leave traces, to throw  
everything into a new light. *We're here! Be queer!*

I want to set aside time that's undefined, like the infinity backdrops  
for a photo shoot. It's no longer about duration or scale but time there for  
exposure, to chew over the ideas; time to spend some time.

The titles: they're there to shade the content, to bring in the outside world. They're  
taken from passing thoughts, current interests, things people said, just as the music is  
composed, lifted and transcribed from other music, non-music, furniture, objects, ideas, and  
other people's work. It's ambient thought and ideas, the spirit of our day.

Donald Judd designed furniture and said: 'a good chair is a good chair'. When the good ideas don't come  
I make furniture. Donald Judd made good chairs; the plans are online and I've been building them. He said he's  
criticised as they aren't comfortable; I agree with his defence that they're good for eating and thinking. I  
made them for my studio and now I think in them, and listen to things too, and the good ideas come.

I guess music can be just like the chairs, the fern, the spirit of our day, and the photo shoot;  
*it's soft knowledge - no hard fact!*

-

Charlie Usher (BE/UK) is a composer working with long duration,  
writing for live instruments, field recordings and static and rotary speaker installations.

Born in 1987 in the UK, living in Brussels, Belgium.

Founder and former director of Dedans / dehors, a regular series of experimental music in Paris.

Principal studies with David Horne at the RNCM, Manchester,  
then mentorship with Antoine Beuger, Tom Johnson and Howard Skempton.

Residencies and workshops with  
Xavier Le Roy (In Vivo Dance) (2016),  
Hanna Hartman, Festival Sirga - Musiques de Recerca, Flix, Catalonia (2016)  
the Banff Centre for the Arts, Canada (2011),  
Q-02, workspace for experimental music and sound art, Brussels,  
and the Soundings Festival at the Austrian Cultural Forum (2013).

Performances at Beursschouwburg BE, Lincoln Center NYC, South  
Bank Centre, London, and multiple US and UK tours.

Pieces comprising An assembly

all pieces 0'13" unless specified

001 -- / 002 Walk through fog / 003 Real world sounds / 004 Autumn as the green image/ 005 Light and algae / 006 Simplicity, ground, and focus / 007 -- / 008 Light, the quiet and some time / 009 Now and then / 010 The long time /

011 Slow distance / 012 Uncanny, or too good to be true / 013 Financial troubles and worries / 014 Light green / 015 Electromagnetics / 016 Colorflame of mother / 017 Green moss / 018 Material as the fabric / 019 Frequencies that change us / 020 My quiet life /

021 Isochronic tones/ 022 Fingertips, hands, and arms / 023 Other time / 024 Maximise and honour difference to acknowledge a rich heritage / 025 Read fast think fast / 026 Desert city / 027 Earth/soil / 028 Mind and the earth / 029 Toes, feet, and legs / 030 Great joy /

031 Piano concerto (3'50") / 032 Body and mind / 033 Super, green, and gone forever/ 034 Calm, green, walk/ 035 -- / 036 Susumu means 'advanced' / 037 God in Kenya / 038 0 switch / 039 Piano, green, focus / 040 Chair (1981) /

041 Debussy, like colour / 042 Ground of our beings / 043 Only know change / 044 Great joys / 045 Feel at home / 046 Good news / 047 Calm, and the earth / 048 The desert don't want to end / 049 Great for being / 050 She need your help /

051 Earth and soil / 052 The photo versus the caption / 053 Same time/ 054 Green distance/ 055 Light Brussels, think fast/ 056 Beta cities/ 057 Live an idea and the idea will change / 058 -- / 059 Gone forever/ 060 Seaweed and algae/

061 Bach, like counterpoint/ 062 Sand, ground, and focus/ 063 So calm and don't want to end/ 064 Form, tenderness, content and tenderness/ 065 You are everything you see/ 066 Focus on green / 067 Queer finance / 068 Rooms with tones / 069 Mind and body / 070 Tones for a year /

071 Dead cities / 072 The green - believe it exist s/ 073 Strength with all sisters / 074 Music as a trace on your day / 075 -- / 076 Brain and mind / 077 The algae you see / 078 Moro and Tarocc o/ 079 Autumn as the fabric / 080 Chords defying a ground /

081 Transcendence where form and content separate/ 082 Colour, home, and algae / 083 Strength, simplicity, body, ground / 084 Nikola Tesla / 085 White Green / 086 Images replace memory / 087 Everything I know I've stolen, and I call it information / 088 All that is mine is that which I don't know / 089 Motels, colour, and the factories / 090 -- /

091 Bleu nature / 092 Salt red / 093 Tavolo (1974) / 094 Desert green image focus strength / 095 Teenager tearjerker / 096 Beta tones / 097 Birds and humans / 098 Colours enhance the memories / 099 My cautious teens / 100 Young Leo /

101 Bamboo forum / 102 From now to soon / 103 Chair (1948) / 104 Walking through the image / 105 You are green you see / 106 Days on fire/ 107 Strength, heritage, body, ground/ 108 Brain and body / 109 New green / 110 Calm and the green /

111 Morning where motels colour the image / 112 Stoel (1960) / 113 -- / 114 Images are replaced by colour / 115 New home / 116 Then and now / 117 Green forever/ 118 Colours are replaced by words / 119 Elders and our fragmented history / 120 Celebrate these uncertainties /

121 -- / 122 Walk through the home (11'10")

( '--' = untitled filler sections)

C FLUTE

4/4

Bb CLARINET

4/4

SOPRANO SAX

4/4

IN SIMILAR PASSAGES:  
 • WINDS: INTONATION VERY LOOSE; 'e k e k' OR SIMILAR ARTICULATION; ALTERNATE BETWEEN BREATHY AND SEMI-PITCHED TIMBRE

• SPATIAL NOTATION: (FIT NOTES ROUGHLY IN GIVEN TIME)  
 (FIT AS MANY NOTES AS POSSIBLE WITHIN GIVEN TIME)

IN: PARTS THIS MATERIAL IS WRITTEN WITHIN DOTTED LINES INSTEAD OF (f) f; ITS CLEARER

PERCUSSION

4/4

• PERCUSSION NOTES ALWAYS ROLLED

• ALL SUBSEQUENT PITCHES ARE DIATONIC/WHITE NOTES (OR D MAJOR IN Bb INSTRUMENTS PARTS)

PIANO + ORGANINO

4/4

• ORGANINO: DIAMOND NOTEHEADS IMPLY SEMI-DEPRESSED KEY; PITCH SHOULD BE C. d/h FLAT

• MICROTONAL/INTONATION NOTATION FOR WINDS AND STRINGS:

ELECTRIC PIANO

4/4

• CLEFS:  $\text{C} = \text{PITCHES} \parallel = \text{SAMPLES}$

• KEYBOARD SAMPLES: SLIDE PEDAL: d = DEPRESSED / h = DEFAULT / d — h = DEPRESSED MOVING TO DEFAULT

- ① BROWN NOISE 13"
- ② SHOPPING MALL+MUZAK+ORGANINO
- ③ STARWAY
- ④ PLAYGROUND
- ⑤ RICOCHET PLAYGROUND
- ⑥ RUMBLES
- ⑦ FOOTBALL
- ⑧ SHOPPING MALL+MUZAK
- ⑨ SINE BASS

ALL SAMPLES TRIGGERED ON/OFF WITH DEPRESSION OF KEY, WINDS AND STRINGS: EXCEPT ⑥ WHICH IS HELD FOR INDICATED DURATION

VIOLIN 1

4/4

• BRIEF WIDE VIB.

VIOLIN 2

4/4

• VLN 1, 2 & VLA: HARMONIC AT 2ND TO CREATE HOLLOW MUFFLED TONE, LIKE A WHISPER

VIOLA

4/4

• STRINGS: IN SIMILAR PASSAGES: INTONATION QUITE LOOSE; DESYNCHRONISE HANDS SLIGHTLY

VIOLA

4/4

• ALL INSTRUMENTS:

LONG L.V. MARK IMPLIES HOLDING NOTE TIL V. END WITH NO ENDING GESTURE i.e. FADE OUT ETC

DOUBLE BASS

4/4

REGARDING TEMPOS

pieces (pages) with 3 bars always ♩ = 56

pieces with 4 bars always ♩ = 74

pieces with 5 bars always ♩ = 92

this results in a duration  
of 0'13" per piece (page)

♩ = 74

001 --

ppp

ppp

ppp

mf

BASS DRUM (BD)

p

002 Walk through fog

mf

mf

p

ppp

p

TIL END

ppp

ppp

ppp

ppp

CYMBAL (CYM)

A single staff of music for a cymbal. It contains five quarter notes, each with a stem pointing downwards, connected by a horizontal line. The notes are positioned on the first line of the staff. A dynamic marking 'p' is placed below the first note.

♩ = 92

003 Real world sounds

BAMBOO CHIMES (BAM)

004 Autumn as the green image

FLOOR TOM WITH UPTURNED CYMBAL (TC)

mf

ppp

005 Light and algae

BD

mf

006 Simplicity, ground, and focus

007 --

GRAINS (GR)

ppp

008 Light, the quiet and some time

mf

BD

p

009 Now and then

8va 15va 8va 15va 8va

f

f

CYM

010 The long time

ppp, p, & mf (MORE ppp's THAN mf's)

ppp, p, & mf (MORE ppp THAN mf's)

GR

ppp

011 Slow distance

ppp mf ppp

ppp mf ppp

ppp mf ppp

ppp mf ppp

012 Uncanny, or too good to be true

CYM

PIANO : CHANGE TO ORGANINO AT END.

013 Financial troubles and worries

mf

B3  
p

014 Light green  
ORGANINO  
RETURNO PIANO AT END  
+

mf  
mf

$p$        $f$        $p$

TC

PPP (SLOW FADE)      (pp)      (p)      (mp)      mf

015 Electromagnetics

PPP      (pp)      (p)      (pp)      PPP

mf      (SLOW FADE)      (mp)      (p)      (pp)      PPP

016 Colorflame of mother

GR

pp mp ppp

017 Green moss

(BREATHY; ALMOST PITCHLESS)

p mp ppp

TC

p

018 Material as the fabric

ppp

NO P.).

Free Music Notation Site Paper from http://www.free-music-notation.com/author/musical/

019 Frequencies that change us

BAM

020 My quiet life

021 Isochronic tones

TC

022 Fingertips, hands, and arms

BAM

023 Other time

STRINGS: A-HARMONIC INTERRUPTED BY PITCHES

p  
 p  
 p

BD  
 p

024 Maximise and honour difference to acknowledge a rich heritage

ppp; ALMOST UNHEARD

CYM  
BD

025 Read fast think fast

mf

026 Desert city

TC  
BAM

027 Earth/soil

ppp  
P). TIL END

(h)

ppp; MOSTLY AIR (τ κ τ κ)

p

TC

ppp (FADE) (pp) (p) (mp) mf

028 Mind and the earth

mf

mf

TC

ppp

029 Toes, feet, and legs

030 Great joy

example performance materials for this movement can be found at end of score

**J = 60** 031 Piano concerto

FLUTE, CLARINET, S-SAXOPHONE; VLN 1, VLN 2, VIOLA

DOUBLE BASS & AUDIO

PIANO

E-PIANO

KEYS PRESENCE

○ = LESS PRESENT / BACKGROUND ● = MORE PRESENT / FOREGROUND

(C) 1'16" (G) 2'33" 3'50"

(B) 0'57.5" (E) 1'53" (H) 2'52.5" 3'50"

(A) 0'46" (D) 1'32" (F) 2'18" (I) 3'04" 3'50"

KEYS REPEAT 46" LONG PASSAGE x5  
 PIANO ALWAYS SOUNDS AS WRITTEN  
 E-PIANO TRANSPOSED WITH PITCH PEDAL:  
 x1 DOWN b  
 x2 DOWN d  
 x3 AT PITCH  
 x6 DOWN d  
 x5 DOWN b

ALL PARTS WRITTEN IN SPACIAL NOTATION  
 CONDUCTOR BEATS UNITS OF 1", SO J = 60  
 GENERAL DYNAMIC IS LOUD  
 ○ = LESS PRESENT / BACKGROUND  
 ● = MORE PRESENT / FOREGROUND  
 THERE IS NO CONDUCTOR'S SCORE, ONLY PARTS

Free Music Notation Staff Paper from <http://www.musicnotation.com/>

ppp; v. AIRY

ppp; v. AIRY

mf (SLOW FADE) (mp) (p) (pp) ppp

TC

ppp

032 Body and mind

ppp; v. AIRY

ppp; v. AIRY

ppp; v. AIRY

ppp (SLOW FADE) (pp) (p) (mp) mf

GR

*mf* *p* *mp* *ppp*

033 Super, green, and gone forever

BD

**p**

034 Calm, green, walk

A complex musical score for piano. It features multiple staves with intricate notation, including triplets, slurs, and various accidentals. The dynamics range from **ppp** to **fff**. There are handwritten annotations such as "P). TIL END" and a circled "4".

P). TIL END

**fff**

035 --

TC

ppp

036 Susumu means 'advanced'

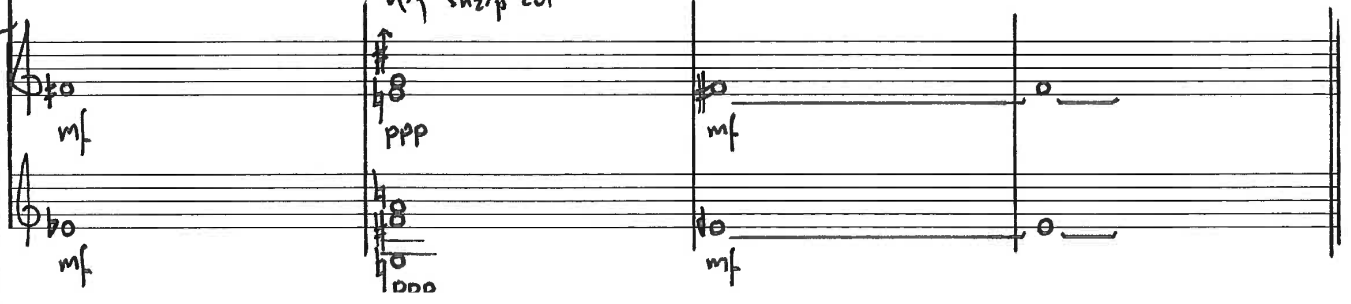

Free Music Notation Staff Paper <http://incompletech.com/graphpaper.htm>

2Va

p

p

p

BD

ppp

037 God in Kenya

6

ppp

mf

ppp

BAM

A single staff of musical notation in bass clef. It contains a few notes with a dynamic marking of *mf*.

038 0 switch

A grand staff consisting of four staves. The top two staves are in treble clef, and the bottom two are in bass clef. The notation includes various notes, rests, and dynamics such as *p*, *pp*, *mf*, and *ppp*. There are also some markings that look like *h* or *h* with a slash.

A single staff of musical notation in bass clef. It features a series of notes with a dynamic marking of *ppp*.

p

BAM

p

039 Piano, green, focus

ppp

mf

mf

040 Chair (1981)

GR

041 Debussy, like colour

042 Ground of our beings

BD

PP PPP

TO ORGANINO

PPP

fluffy, uneven

Ped. →

5  
4  
3  
2  
2  
1

1  
2  
3  
4  
5  
5

p

p

043 Only know change

044 Great joys

DD

mf

045 Feel at home

Printed musical score for a string quartet, showing four staves with notes and dynamic markings such as *mp* and *ppp*. Includes a handwritten note: "(SOUNDS like) *suu*".

046 Good news

TC

P

047 Calm, and the earth

()

ppp

NO P.).

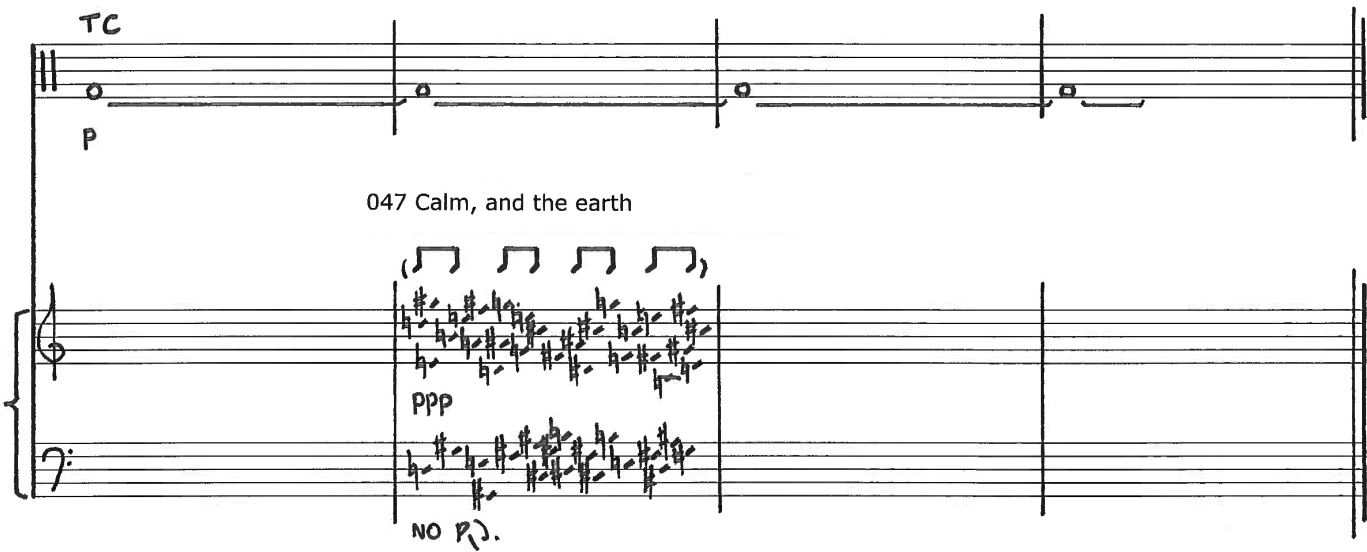

mf

CYM

p

048 The desert don't want to end

ppp

BAM

049 Great for being

CVM

050 She need your help

BD

mf ppp

051 Earth and soil

mf

( )

mf

mf p

CYM

ppp

052 The photo versus the caption

no p.).

mf  
mf

GR  
p

053 Same time

ppp

p

TC

p

054 Green distance

8

ppp

mf

055  Light Brussels, think fast

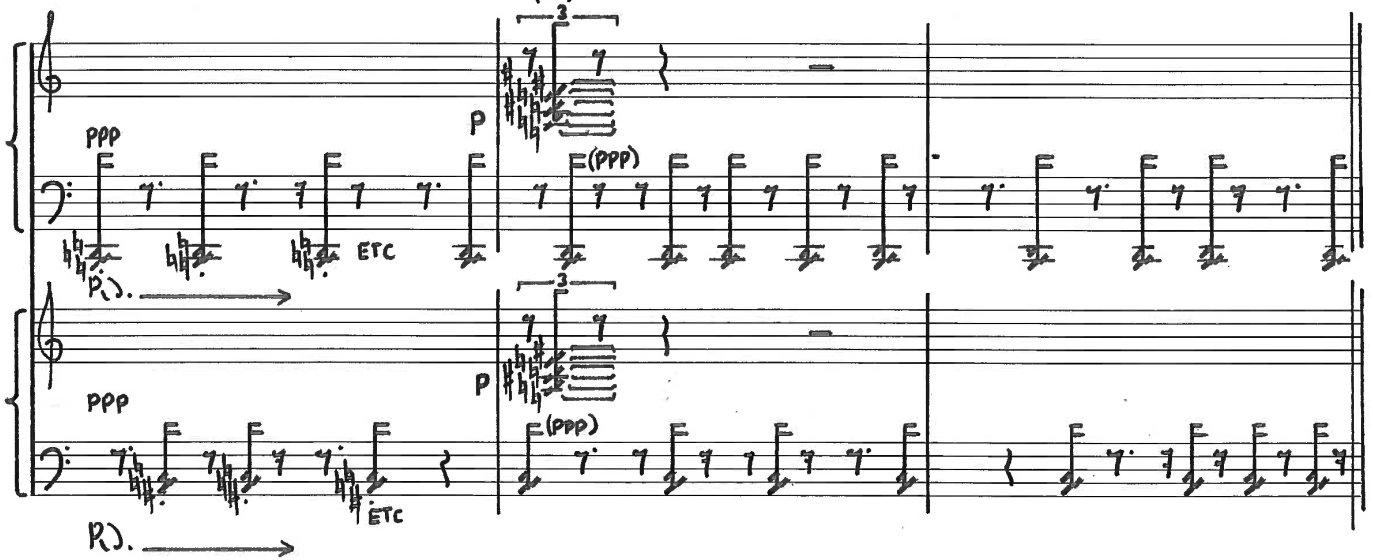

TC

ppp

056 Beta cities

③

ppp

13

mf

Free Music Notation Software  
Paper from <http://incomplete.org/pdfs/FreeMusicNotation.pdf>

ppp  
ppp  
ppp

BAM

mf  
ppp  
p

057 Live an idea and the idea will change

ppp

P.). TIL END

ppp

P.). TIL END

P.). TIL END

II III IV  
p til END mf fff  
p ppp p sim  
p ppp p sim  
ppp

058 -

BROWN NOISE  
① PPP

CYM

mf

059 Gone forever

BD

mf

060 Seaweed and algae

6 P

6 mf

II

III

p

II

III

7

7

II

BAM  
BD

$\text{♩} = 74$

061 Bach, like counterpoint

CYM  
BD

062 Sand, ground, and focus

DISTRIBUTE NOTES EVENLY BETWEEN R.H. & L.H.  
R.H.: ppp L.H.: pp

TC  
o  
ppp

063 So calm and don't want to end

vry sharp cut

do mf  
mf

ppp  
ppp

mf  
mf

ppp poss; LIKE A PUFF OF SMOKE

ppp poss; LIKE A PUFF OF SMOKE

ppp poss; LIKE A PUFF OF SMOKE

CYM

ppp mf ppp

064 Form, tenderness, content and tenderness

ppp ALL CRISP & DRY

NO P.).

ppp ALL CRISP & DRY

NO P.).

ppp; LIKE A PUFF OF SMOKE

ppp; LIKE A PUFF OF SMOKE

ppp; LIKE A PUFF OF SMOKE

mf p mf p mf

CYM

065 You are everything you see

VERY LIGHT PED.  
d → TIL END

CYM

066 Focus on green

PPP

B♭

P

067 Queer finance

P

PPPPP  
P.C. TIL END

G+A G  
III IV  
PPP

mf

BAM

p

068 Rooms with tones

NO P.).

mf

pp

sub

ppp

BD

p

069 Mind, body, Euphrates

p

A single staff of musical notation in bass clef with a key signature of one sharp (F#). The dynamic marking is *ppp*. The notation consists of quarter notes in the first measure, quarter notes in the second measure, and quarter notes in the third measure.

070 Tones for a year

Free Music Notation Staff Paper from <http://www.composers.com/performers.htm>

ppp (sl. w [2] \) (pp) (p) (mp) mf

TC

mf

071 Dead cities

ppp ; v. AIRY IV

ppp ; v. AIRY

mf (sl. w [2] \) (mp) (p) (pp) ppp

ppp

BAM

p

072 The green home

p

p

TC

073 Strength with all sisters

TC

p

074 Music as a trace on your day

TO ORGANINO

ppp

NO R.).

075 -

076 Brain, mind, movement

mf

mf

mf

BD

p

THEY  
077 Someone besides what ~~they~~ do

v

p

p

p

p

ppp <> sim.

CYM

p

$\text{♩} = 76$

078 Moro and Tarocco

ORGANINO

ppp

8va TIL END →

ppp

ppp

p

ppp

p

TC

mp

079 Autumn as the fabric

ORGANINO

TO PIANO

3va TIL END →

ppp

ppp

ppp

p

ppp

p

ppp

p

ppp

p

ppp

p

mf

CYM

A single staff for a CYM instrument. The melody consists of quarter notes with dynamics alternating between *p* and *ppp*.

080 Chords defying a ground

PIANO

081 Transcendence where form and content separate

082 Colour, home, and algae

BD

083 Strength, simplicity, body, ground

mf

mf

mf

TC

mf

084 Nikola Tesla

mf

mf

mf

mf

mf

mf

085 White Green

GR

A single staff of music with a treble clef. It contains five measures of music. The first measure starts with a quarter note on the first line (F4) and is marked with a dynamic of *f*. The second measure contains a pair of beamed eighth notes, with the first on the second line (G4) and the second on the first space (A4), marked with a dynamic of *p*. The third measure contains a pair of beamed eighth notes, with the first on the second space (B4) and the second on the second line (A4), marked with a dynamic of *f*. The fourth measure contains a pair of beamed eighth notes, with the first on the second space (B4) and the second on the first space (A4), marked with a dynamic of *p*. The fifth measure contains a pair of beamed eighth notes, with the first on the second space (B4) and the second on the second line (A4), marked with a dynamic of *f*. The staff ends with a double bar line.

086 Images replace memory

A grand staff consisting of three staves. The top staff has a treble clef and contains four measures of music. The first measure has a quarter note on the first line (F4) marked with a dynamic of *mf*. The second measure has a pair of beamed eighth notes on the second line (G4) and first space (A4). The third measure has a pair of beamed eighth notes on the second space (B4) and second line (A4). The fourth measure has a pair of beamed eighth notes on the second space (B4) and first space (A4). The middle staff has a bass clef and contains four measures of music. The first measure has a quarter note on the first space (A3). The second measure has a pair of beamed eighth notes on the first space (A3) and first line (G3). The third measure has a pair of beamed eighth notes on the first space (A3) and first line (G3). The fourth measure has a pair of beamed eighth notes on the first space (A3) and first line (G3). The bottom staff has a bass clef and contains four measures of music. The first measure has a quarter note on the first space (A3) marked with a dynamic of *mf*. The second measure has a pair of beamed eighth notes on the first space (A3) and first line (G3). The third measure has a pair of beamed eighth notes on the first space (A3) and first line (G3). The fourth measure has a pair of beamed eighth notes on the first space (A3) and first line (G3). The grand staff ends with a double bar line.

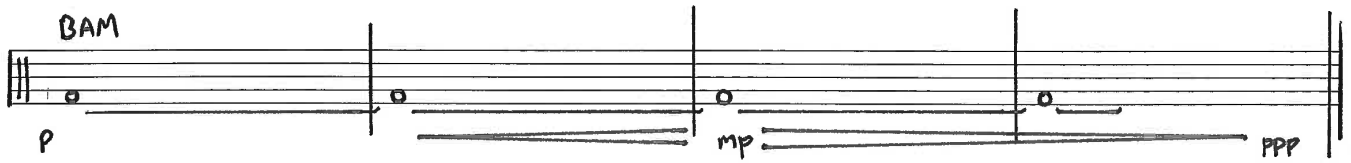

087 Everything I know I've stolen, and I call it information

GR

088 All that is mine is that which I don't know

089 Motels, colour, and the factories

Staff 1: *ppp; v. AIRY*  
Staff 2: *ppp; v. AIRY*  
Staff 3: *ppp (SLOW FADE)*, *(pp)*, *(p)*, *(mp)*, *mf*

090 -

8va TIL END

Free Music Notation Staff Paper from <http://mcsmpetech.com/guest/paper/musstaff/>

CYM

091 Bleu nature

P), TIL END

P), TIL END

092 Salt red

ppp

p

f

GR

p

093 Tavolo (1974)

8

mf

mf

BAM  
BD

094 Desert green image focus strength

A single staff of musical notation for a bass instrument, starting with a bass clef and a key signature of one sharp (F#). The staff begins with a double bar line, followed by the letter 'B' above the staff and a dynamic of *p* below it. The notation consists of five whole notes on the same pitch, separated by vertical bar lines, and ending with a double bar line.

095 Teenager tearjerker

CYM  
SD

096 Beta tones

097 Birds and humans

(BOTH KEYBOARDS : RUBATO 3/4)

2VA TIL END (p TIL END)

*p*

*ppp* *p*

p. TIL END (p# SAME TIL END)

*p*

p. TIL END  
d. TIL END

CYM

mf

098 Colours enhance the memories

BAM

*ppp*

099 My cautious teens

A complex musical score consisting of five staves. The top two staves are for the right hand, and the bottom three are for the left hand. The music is written in a key signature of one flat (B-flat) and a common time signature (C). The score includes various musical notations such as chords, arpeggios, and fingerings. The first measure is marked with a dynamic of *p*. The score is divided into four measures by vertical bar lines. The bottom left of the score is marked with a dynamic of *mf*.

*mf*

PPP

TC

PPP

100 Young Leo

P

PPPPP  
R). TIL END

III IV  
G A G

III IV  
G A G

III IV

PPP

TC

101 Bamboo forum

③ P

BAM

102 From now to soon

BD

p mf PP mf PPP

103 Chair (1948)

TC

p

104 Walking through the image

TO ORGANINO

ppp

NO P.).

105 You are green you see

106 Days on fire

107 Strength, heritage, body, ground

**ORGANINO**  
PREPARE BOTH KEYS WITH WEDGES TIL STABLE: FREELY, CAREFULLY, 1 AT A TIME TO PIANO (LEAVE ALL WEDGES)

A single staff of music with a piano (*p*) dynamic, containing four whole notes.

BD

108 Mind and body

PIANO

P.). TIL END

P.). TIL END  
d TIL END →

CYM

ppp

p

ppp

109 New green

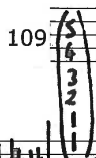

P. TIL END  
 1 INNER KNUCKLE  
 1 INNER KNUCKLE  
 2  
 3  
 4  
 5

P. TIL END

p

*p*

CYM

*p*

110 Calm and the green

*p*

7 P. →

V V (tc.)

*p*

Free music notation software  
 Paper from <http://incompolten.com/paper/ermschian>

TC

111 Morning where motels colour the image

ppp; MUFFLED, ALL NOTES DETACHED, 'TKTK' AND NOT SYNCHED W/ NOTES

ppp; MUFFLED, ALL NOTES DETACHED

ppp; MUFFLED, ALL NOTES DETACHED

TC

ppp

112 Stool (1960)

~~TO ORGANINO~~

p; MUFFLED & DETACHED

NO R.).

p; MUFFLED, ALL NOTES DETACHED

NO R.).

V ALWAYS; MUFFLED, ALL NOTES DETACHED

pp

V ALWAYS; MUFFLED, ALL NOTES DETACHED

pp

V ALWAYS; MUFFLED, ALL NOTES DETACHED

pp

113 -

CYM

PPP

114 Images are replaced by colour

ORGANINO

PREPARE BOTH KEYS WITH WEDGE/STIL STABLE: FREELY, CAREFULLY, 1 AT A TIME (LEAVE ALL WEDGES)

ALL PITCHES LOOSE PITCHES

115 New home

CYM

A single staff of music with a mezzo-forte (*mf*) dynamic. It contains a series of half notes.

116 Then and now

ppp  
ppp  
ppp

BD

ppp ————— p ————— ppp

117 Green forever

PIANO

p  
ppp  
p

③

ppp  
ppp  
ppp

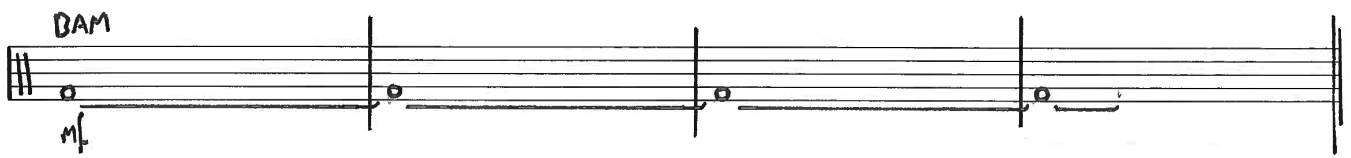

118 Colours are replaced by words

BAM

p

p

119 Elders and our fragmented history

②

p

120 Celebrate these uncertainties

121 --

$\text{♩} = 56$  122 Walk through the home

(ORGANINO) →

BOTH KEYS: INDEPENDENT LIGHT RUBATO; DELAY 'PITCHED' MATERIAL TO ALLOW FOR SWITCHING ON ORGANINO AND TRIGGERING SAMPLES

- ① 13" BROWN NOISE *fff*
- ④ PLAYGROUND *mf*

$\text{♩} = 56$

$\text{♩} = 92$

$\text{♩} = 92$

$\text{♩} = 74$

$\text{♩} = 92$

Two empty musical staves.

Two empty musical staves.

$\text{♩} = 74$

Two empty musical staves, one above the other, with no notation.

Two empty musical staves, one above the other, with no notation.

$\text{♩} = 92$

(E-PIANO: SAMPLES THEN PITCHES)

④ PLAYGROUND OFF  
② SINE BASS START *mf*

③ PLAYGROUND RICOCHET START *fff*  
① 13" BROWN NOISE *fff*

$\text{♩} = 74$

Two empty musical staves.

① 13" BROWN NOISE

*fff*

$\text{♩} = 92$

$\text{♩} = 92$

$\text{♩} = 92$

① 13" BROWN NOISE

$\text{♩} = 92$

- ⑤ PLAYGROUND RICOCHE STOP
- ① 13" BROWN NOISE fff
- ② SINE BASS OFF

The following pages comprise piece

#31 Piano concerto

included:

- example page of ensemble score  
(all instruments play similar materials,  
but devised so as to produce shifting levels of presence)
- piano score  
(for ease of formatting of this .pdf, one landscape A3  
spread is split over two A4 pages)

31: PIANO CONCERTO

DURATION 3'50"

FLUTE

$\text{♩} = 60$  (SO ONE ♩ = ONE SECOND)

- (A) starts at 45'' and ends at 55''.
- (B) starts at 55'' and ends at 65''.
- (C) starts at 65'' and ends at 75''.
- (D) starts at 75'' and ends at 85''.
- (E) starts at 85'' and ends at 95''.

2'00''

2'10'' (F)

2'20''

2'30'' (G)

2'40''

2'50'' (H)

3'00'' (I)

3'10''

3'20''

3'30''

3'40''

3'50''

(FLUTE)

(J=60)

31: P I A N O C

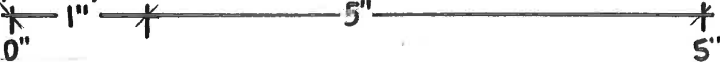

AIM TO PLAY AS MANY NOTES

(A)(D)(FX)

⑦ **fff**

20"

(E)

25"

40"

# O N C E R T O

DURATION 3'50" KEYS 1&2

AS POSSIBLE 10" (B) (G) 15"

45" (46")

REPEAT THIS 46" PASSAGE 5 TIMES:

ELECTRIC PIANO:

1ST TIME ROUGHLY TRANSPOSE PART 1  $\flat$  LOWER IE. IN B MAJOR

2ND TIME PLAY AS WRITTEN BUT WITH INTONATION PEDAL AT  $\flat$

3RD TIME PLAY AS WRITTEN WITH INT. PED. AT  $\flat$

4TH TIME PLAY AS WRITTEN WITH INT. PED. AT  $\flat$

5TH TIME TRANSPOSE TO B MAJOR ; CUT AUDIO ⑦ AT VERY END

JACK BEATS  $\text{♩} = 60$ , SO ONE CELL = 1" = 1\*