

NIKLAS MELCHER

HADAL ZONE

- 8 1 7 8 m

February 2020

HADAL ZONE

The HADAL ZONE (named after the realm of Hades, the underworld in Greek mythology) is the deepest region of the ocean lying within oceanic trenches and is found from a depth of around 6,000 to 11,000 metres.

Marine life decreases with depth, both in abundance and biomass, but there indeed is a range of organisms in the HADAL ZONE. In 2014 the, at the time, deepest living fish was filmed at a depth of 8,145m. The record was recently surpassed when another snailfish was filmed at a depth of 8,178m in the Mariana Trench. The species in these deepest records remain undescribed, but it has been referred to as the “ethereal snailfish”. In an interview deep-sea biologist Alan Jamieson, who was involved in the 2014 expedition, described the body of the fish as “incredibly delicate”. “You can see its liver through the side of the fish,” Jamieson says. “It’s like tissue paper being dragged through the water.” And the way it moves, “it’s like there’s no structure to it” he says. “It just glides.”

Lack of light and extreme pressure make this part of the ocean difficult to explore. Considering that humanity is reaching beyond earth, it is astonishing how little we know, not only about the HADAL ZONE, but the deep ocean in general...

(National Geographic, Hadal Ecosystem Studies, Wikipedia)

Key

★

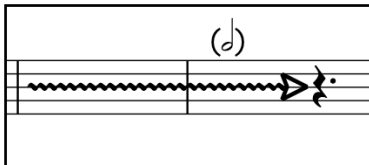

Cover the aperture of the oboe with your lips and breath in very carefully to produce extremely soft harmonic-like sounds.

★★

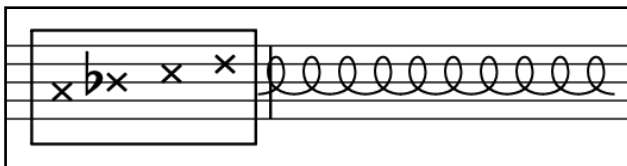

Use the fingerings of the suggested pitches while slowly inhaling/exhaling without the reed. Don't change fingerings too often as the aim is to create a constant airy texture.

★★★

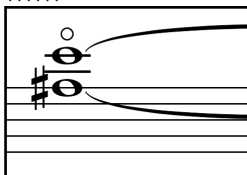

Use timbre fingerings / harmonic fingerings / double harmonic fingerings, preferably with a very soft, dull and diffuse sound.

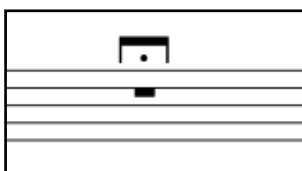

Just a (very) long fermata...

HADAL ZONE

- 8 1 7 8 m

NIKLAS MELCHER

Misterioso (ca. ♩ = 150)

Oboe: wind noise* (♩) (♩) air sounds ad lib.** (♩)

Piano: **Misterioso** (ca. ♩ = 150)
legatissimo e molto rubato
ppp dolce

Ped.

8

rit.

*

(col Ped. sempre)

14

a tempo **poco rit.**
(follow piano)

a tempo **poco rit.**

pp *poco*

2
HADALZONE

19 **a tempo**

24

(timbre/harmonic fingerings***) *legato* (circular breathing if possible)

29

ord.

3
HADALZONE

34

Dynamic markings: *p*, *ppp*, *f*, *mp*, *pp*

38

Dynamic markings: *f*, *mp*

42

Dynamic markings: *f*, *p*, *f*, *pp*, *f*, m.g., 6

4
HADAL ZONE

45

3 3 3 3

m.g. 7 m.g.

6

48

3

m.g. m.g.

6

50

pp ppp

m.g.

6 pp

5
HADALZONE

54

p espr.

3

58

ff

3

m.g.

m.g.

3

60

m.g.

3

62

3

3

3

6
HADALZONE

64

m.g. *pp* (non rit.)

P *mf*

Ped.

68 **Meno mosso** (ca. ♩ = 62)

pp *sub.* *espr.* bring out upper voice

* (col Ped.)

77 (as soft as possible, very little vibrato)

ppp (pp) *ppp* *p*

84

pp *sempre* *ppp* *p* *espr.*

7
HADAL ZONE

90

mp

96

pp *ppp*

102 **Tempo I** (ca. ♩ = 150)

Tempo I (ca. ♩ = 150)

f

8
HADALZONE

104

106

ff

108

9
HADALZONE

110

112

molto rallentando al fine

fff *f*

m.g. *molto rallentando al fine*

f

115

p

p *pp*
