

**UCLA**  
**Contemporary Music Score Collection**

**Title**

La Cattedrale del Silenzio

**Permalink**

<https://escholarship.org/uc/item/3m9985rn>

**Author**

Gioco, Lorenzo

**Publication Date**

2020

**LORENZO GIOCO**

**LA CATTEDRALE DEL  
SILENZIO**

*Per Organo ed Ensemble*

## **Organico:**

Flauto

Oboe

Clarinetto in Si b

Clarinetto Basso in Si b

Fagotto

Corno in Fa

Tromba in Si b

Trombone Tenore

Percussioni: Gran cassa, Piatto, Frusta, Tamburo militare,  
Tam-tam, Triangolo, Glockenspiel, Crotali, Campane

Pianoforte

Organo

2 Violini

Viola

Violoncello

Contrabbasso

## Note esecutive

### For the woodwinds

Highest pitch of the instrument, undetermined.

Blow in the instrument without emit any determined pitch.

Slap-tongue

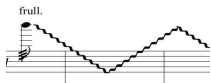

Flutter tongue on fast random notes, following the outline.

Random and very fast notes, use only the pitches indicated before the wavy line.

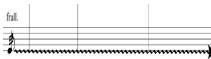

Flutter tongue, change randomly the pitch a little higher or lower the written note.

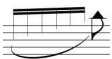

Very fast and as high as possible, without determined pitches.

### For the brasses

Highest pitch of the instrument, undetermined.

Blow in the instrument without emit any determined pitch.

Hit the mouthpiece (keeping it inside the instrument) with the palm of the hand.

Glissando articulated with the indicated rhythm.

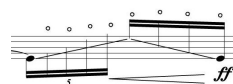

Glissando keeping always the same position.

## For the percussions and the piano

Random and very fast notes, use only the pitches indicated before the wavy line.

It indicates that the notes before the wavy line must be repeated in the same order until the end of the line itself.

## For the organ

Cluster, the triangle indicates the register of the keyboard in which it has to be played.

It indicates that the notes under the black line mustn't be released until the end of the line itself.

## For the string

Highest pitch of the instrument, undetermined.

Bartók's pizzicato.

Glissando articulated with the indicated rhythm.

Play beyond the bridge.

Hit the strings with both hands.

Scratch.

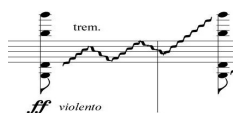

Tremolo on fast and random notes, following the outline.

It indicates that the notes before the wavy line must be repeated in the same order until the end of the line itself.

# LA CATTEDRALE DEL SILENZIO

2

7

Fl. *p* *f* jet whistle

Ob. *p*

Cl.B $\flat$  *p*

Cl.B. *f* slap

Fg. *f*

Cr. *mp*

Trb.Si $\flat$  *f* Con sord.

Tbn. *mp* *f*

Perc. 1

Perc. 2 FRUSTA *f* PIATTO smorz.

Pf. *f* sulla cassa *f*

Org.

Vno I *f* pizz. *mp* arco

Vno II *f* *mp* arco

Vla. *p* *mp* pont. tast. pont. tast.

Vc. *p* *f* arco

Cb. *f* *f*

**Fl.** *sff* *p*

**Ob.** *mf* *f*

**Cl.B $\flat$**  *p*

**Cl.B.** *p* *mf* *f*

**Fg.** *p* *mf*

**Cr.** *gliss.*

**Trb.Sib** *Senza sord.* *Con sord.* *p*

**Tbn.** *gliss.*

**Perc. 1**

**Perc. 2** *PIATTO* *f*

**Pf.** *f* *p* *sff*

**Org.**

**Vno I**

**Vno II** *pont.* *tast.* *p*

**Vla.** *pont.* *tast.* *p*

**Vc.** *pont.* *tast.* *p*

**Cb.** *pizz.* *f*

LA CATTEDRALE DEL SILENZIO

4

**Fl.** *f* frull. *f* *f* frull. *f*

**Ob.** *mf* slap *f* *f* frull. *f*

**Cl.B♭** *f* frull. *f* *f* frull. *f*

**Cl.B.** *mf* *f* *f* *f* frull. *f*

**Fg.** *f* *f* *f* *f* frull. *f*

**Cr.**

**Trb.Sib** *mf*

**Tbn.**

**Perc. 1** G. CASSA

**Perc. 2** smorz.

**Pf.** *f*

**Org.**

**Vno I** pont. ord. *p*

**Vno II** pont. ord. *p*

**Vla.** ord. *p* *f* *pp*

**Vc.** pizz. arco *p* *f* *pp*

**Cb.** pizz. arco *p* *f* *pp*

LA CATTEDRALE DEL SILENZIO

# LA CATTEDRALE DEL SILENZIO

6

A

Fl. *f* *pp*

Ob. *f*

Cl.B $\flat$  *f* *slap* *ff* *mp*

Cl.B. *f* *slap* *ff* *mp*

Fg.

Cr. *f*

Trb.Si $\flat$  *f*

Tbn. *f*

Perc. 1 GLOCKENSPIEL *f* 3

Perc. 2 T. MILITARE *pp*

Pf. *f* 5

Org.

Vno I *p* *mp* *ff*

Vno II *p* *mp* *ff*

Vla. *p* *mp* *ff*

Vc. *p* *mp*

Cb. *pizz.* *ff*

LA CATTEDRALE DEL SILENZIO

37

Fl. *p*

Ob. *p*

Cl.B $\flat$  *p*

Cl.B. *p*

Fg. *p*

Cr. *p*

Trb.Sib

Tbn. *p*

Perc. 1 *3*

Perc. 2 *PIATTO smorz.*

Pf. *8va*

Org.

Vno I *f* *c.l.* *arco* *sf* *p* *arco* *f*

Vno II *f* *c.l.* *pizz.* *p* *f* *ff* *f*

Vla. *f* *c.l.* *arco* *sf* *p* *f* *ff* *f*

Vc. *f* *c.l.* *pizz.* *arco* *p* *f* *ff*

Cb. *f* *c.l.*

LA CATTEDRALE DEL SILENZIO

12

71

Fl.

Ob.

Cl.B♭

Cl.B.

Fg.

mp

p

f

Cr.

Trb.Si♭

Tbn.

f

f

f

Perc. 1

Perc. 2

G. CASSA

p

Pf.

mp

mf

f

Org.

Vno I

Vno II

Vla.

Vc.

Cb.

f

mp

f

cresc.

f

cresc.

f

cresc.

mp

f

f

77 *tratt.----- a tempo* jet whistle

Fl. *ff ff ff pp*

Ob. *ff ff pp*

Cl.B. *ff ff ff pp* slap

Cl.B. *ff ff* slap

Fg. *ff*

Cr. *f* sul bocch. *f* +

Trb.Sib. *p* *f* sul bocch. *f* +

Tbn. *p* *f* sul bocch. *f* +

Perc. 1 *f* PIATTO *ff* smorz. CROTALE *pp*

Perc. 2 TAM-TAM *mp*

Pf. *pp*

Org.

Vno I *ff p pp ffpp ffpp ffpp*

Vno II *ff p pp ffpp p pp*

Vla. *ff p pp ffpp ffpp*

Vc. *ff pp ffpp ffpp*

Cb. *ff pp ffpp ffpp*

# LA CATTEDRALE DEL SILENZIO

14

84

Fl. *f* *mf* *frull.*

Ob. *mp* *mf* *frull.*

Cl. B $\flat$  *mp* *mf* *frull.*

Cl. B. *mp*

Fg. *mp*

Cr. *f* *mf* *fp*

Trb. S $\flat$  *f* *mp* *mf* *fp*

Tbn. *f* *mf* *fp*

Perc. 1 G. CASSA *pp* *poco a poco cresc.*

Perc. 2 FRUSTA *f* T. MILITARE *pp*

Pf.

Org.

Vno I *p* *cresc.* *pont.* *ord.* *mf* *f*

Vno II *p* *cresc.* *pont.* *ord.* *mf* *f*

Vla. *p* *cresc.* *pont.* *ord.* *mf* *cresc.*

Vc. *p* *cresc.* *mf* *cresc.*

Cb. *p* *cresc.* *mf* *cresc.*

90

Fl. frull. *ff*

Ob. frull. *ff*

Cl. B $\flat$  frull. *ff* bend

Cl. B. frull. *ff*

Fg. frull. *ff*

Cr. *ff* gliss.

Trb. Sib. *ff* gliss.

Tbn. *ff* gliss.

Perc. 1 *ff*

Perc. 2 *ff*

Pf. *ff*

Org.

Vno I trem. *ff* *violento*

Vno II trem. *ff* *violento*

Vla trem. *ff* *violento*

Vc. trem. *ff* *violento*

Cb. *ff* *violento*

# LA CATTEDRALE DEL SILENZIO

## II. PREGHIERA

16

D

$\text{♩} = 86$

Fl. *ff* *f*

Ob. *ff* *f*

Cl.B $\flat$  *ff* *f*

Cl.B. *ff* *f*

Fg. *ff* *f*

Cr. *ff* *f*

Trb.Si $\flat$  *ff* *f*

Tbn. *ff* *f*

Perc. 1 FRUSTA *f*

Perc. 2 TAM-TAM *ff*

Pf. *ff*

Org. *ff* *p*

G.O. Ripieno

ESPR. Voce celeste 8'

Vno I *ff*

Vno II *ff*

Vla. *ff*

Vc. *ff*

Cb. *ff*

103

Fl. *pp* 3 5 3 3

Ob. *pp* 3 3 5 3 3

Cl.B♭ *pp* 3 3 3 3 3 5

Cl.B. *pp*

Fg. *pp*

Cr. *pp*

Trb.Si♭

Tbn.

Perc. 1 (TAM-TAM) con bacch. di triangolo *ppp*

Perc. 2 CROTALI *pp legato*

Pf. *f* *8va*

Org.

Vno I *p*

Vno II *p* III

Vla.

Vc. *p* 6 6

Cb.

LA CATTEDRALE DEL SILENZIO

18

Fl. 107 frull. *pp* 3 5

Ob. frull. *pp* 3 3 5

Cl.B $\flat$  frull. *pp* 3 3 3

Cl.B. frull.

Fg. frull.

Cr. 107

Trb.Si $\flat$

Tbn.

Perc. 1 107

Perc. 2 CROTALI

Pf. 107 *Sw* *Sw* *Sw*

Org. 107 Flauto 4<sup>o</sup> cassa chiusa cassa aperta

Vno I 107 *pp*

Vno II

Vla.

Vc. 6 6 6 6

Cb. 6 6 *p*

Fl. *pp* jet whistle

Ob.

Cl.B $\flat$  *pp*

Cl.B. *pp*

Fg. *pp*

Cr. *pp*

Trb.Sib. *pp*

Tbn. *pp*

Perc. 1 *pp* TAM-TAM TRIANGOLO *p*

Perc. 2 *ppp*

Pf. *ppp* 8<sup>va</sup>

Org. *p* Flauto 8', 2''

Vno I *pp* *pont.*

Vno II *p* *tast.* *pont.*

Vla. *p* *tast.* *pont.*

Vc. *p* *tast.*

Cb.

120

Fl. *pp* *p* *p* *p*

Ob. *mf* *pp* *pp* *p* *p* *p*

Cl.B $\flat$  *mf* *pp* *pp* *p* *p* *p*

Cl.B. *pp*

Fg. *pp*

Cr. *pp*

Trb.Si $\flat$

Tbn.

Perc. 1

Perc. 2 CROALI *mp*

Pf. *mp*

Org. G.O. Flauto 8', 2' *p* ESPR. Voce celeste 8' *pp*

Vno I *mf* *ppp*

Vno II *mf* *ppp*

Vla. *p*

Vc.

Cb.

LA CATTEDRALE DEL SILENZIO

22

Fl. 124 *casuali velocissimo*  
*pp* *casuali velocissimo* *ppp*

Ob. *pp* *casuali velocissimo* *ppp*

Cl.B $\flat$  *pp* *casuali velocissimo* *ppp*

Cl.B. *pp* *cresc.* *f*

Fg. *pp* *cresc.* *f*

Cr. *pp* *cresc.* *f*

Trb.Sib *pp* *p cresc.* *f*

Tbn. *pp* *cresc.* *f*

Perc. 1 *PIATTO* *ppp* *mf*

Perc. 2 *CROTALI* *pp* *mf*

Pf.

Org. *ESPR. Flauto 8', 4', 2''* *p*

Vno I *Lv. c.l. tratto legno e crine* *f*

Vno II *Lv. c.l. tratto legno e crine* *f*

Vla. *Lv. c.l. tratto legno e crine* *f*

Vc. *Lv.* *f*

Cb. *f*

LA CATTEDRALE DEL SILENZIO

24

135

Fl.

Ob.

Cl.B $\flat$

Cl.B.

Fg.

Cr.

Trb.Si $\flat$

Tbn.

Perc. 1

Perc. 2

Pf.

Org.

Vno I

Vno II

Vla

Vc.

Cb.

G. CASSA

*f*

*p*

arco

*p*

6

8<sup>va</sup>

G.O. Flauto 8'

Principale 8', 4'

3

III. CADUTA

E ♯ = 66

Fl.

Ob.

Cl. B♭

Cl. B.

Fg.

Cr.

Trb. Si♭

Tbn.

Perc. 1  
140 TAM-TAM con bacch. di triangolo

Perc. 2  
T. MILITARE con spazzole

Pf.  
140 sulla cordiera

Org.  
140 *lontano*  
ESPR. Bordone 8' Nazardo 2/2/3 *p*  
cassa chiusa

Vno I  
140 battendo con le due mani sulle corde

Vno II  
battendo con le due mani sulle corde

Vla  
battendo con le due mani sulle corde *p*

Vc.

Cb.  
*fp*

LA CATTEDRALE DEL SILENZIO

26

Other markings include "Con sord." for the Cor Anglais, "8va" for the Piano part, and various articulation marks such as accents and slurs.

145

Fl.

Ob.

Cl. B $\flat$

Cl. B.

Fg.

Cr.

Trb. Si $\flat$

Tbn.

Perc. 1

Perc. 2

Pf.

Org.

Vno I

Vno II

Vla.

Vc.

Cb.

T. MILITARE

(8va)

(cassa chiusa)

*pp*

LA CATTEDRALE DEL SILENZIO

28

147

Fl.

Ob.

Cl.B $\flat$

Cl.B.

Fg.

Cr.

Trb.Si $\flat$

Tbn.

Perc. 1

Perc. 2

Pf.

Org.

Vno I

Vno II

Vla

Vc.

Cb.

(TAM-TAM)

G. CASSA

T. MILITARE

*pp*

*f*

*f*

*f*

*f*

*f*

*f*

8<sup>va</sup>

(cassa chiusa)

7

6

150

Fl.

Ob.

Cl.B♭

Cl.B.

Fg.

Cr.

Trb.Si♭

Tbn.

Perc. 1

Perc. 2

Pf.

Org.

Vno I

Vno II

Vla.

Vc.

Cb.

*p*

c.l. tratto

7

6

5

5

LA CATTEDRALE DEL SILENZIO

30

153

Fl.

Ob.

Cl. B $\flat$

Cl. B.

Fg.

Cr.

Trb. Si $\flat$

Tbn.

Perc. 1

Perc. 2

Pf.

Org.

Vno I

Vno II

Vla.

Vc.

Cb.

(TAM-TAM)

G. CASSA

*p*

*mf*

*pp*

8va

cassa aperta

ancia 16'

LA CATTEDRALE DEL SILENZIO

32

162

Fl. *ff* *mf* *f*

Ob. *ff* *mf* *f*

Cl. B $\flat$  *ffp* *f* *f*

Cl. B. *ffp* *f*

Fg. *ffp* *f*

Cr. *ff* *f*

Trb. Sib. *ff* *f*

Tbn. *ffp* *f*

Perc. 1 CROTALI *pp* PIATTO *pp*

Perc. 2 G. CASSA *pp*

Pf. *f* sulla cordiera

Org. *mf*

Contrabbasso 16' solo

Vno I *ff* *f*

Vno II *ff* *f*

Vla. *ff* *f*

Vc. *ffp* *f*

Cb. *ffp* *f*

LA CATTEDRALE DEL SILENZIO  
IV. RINASCITA

F  $\text{♩} = 140$

169

Fl.

Ob.

Cl.B $\flat$

Cl.B.

Fg.

Cr.

Trb.Si $\flat$

Tbn.

Perc. 1

Perc. 2

Pf.

Org.

Vno I

Vno II

Vla

Vc.

Cb.

*mp*

*f*

*frull.*

*slap*

CAMPANE

FRUSTA

*gliss.*

*pont.*

3

LA CATTEDRALE DEL SILENZIO

34

176

Fl. *f* *p* *f*

Ob. *f* *p* *f*

Cl.B $\flat$  *f* *p* *f*

Cl.B. *f* *p* *f*

Fg. *f* *p* *f*

Cr. *f*

Trb.Sib.

Tbn. *f*

Perc. 1 *f* G. CASSA CAMPANE *f*

Perc. 2 *f* PIATTO *f* G. CASSA *p*

Pf.

Org. *mp* G.O. Principale 8', 4' *f*

Vno I *cresc.*

Vno II *cresc.*

Vla. *cresc.* *f*

Vc. *f*

Cb. *f*

180

Fl. *mp* *f*

Ob. *mp* *f*

Cl.B $\flat$  *mp* *f*

Cl.B. *mp*

Fg. *mp*

Cr. *mp* sul bocch. frull.

Trb.Si $\flat$  *f* frull.

Tbn. *mp* sul bocch. frull.

Perc. 1

Perc. 2

Pf.

Org.

Vno I *f* *mp* *mf* pont.

Vno II *f* *mp* *mf* pont.

Vla. *mp* *mf* pont.

Vc. *mp* *f*

Cb. *mp* *f*

LA CATTEDRALE DEL SILENZIO

36

183

Fl.

Ob.

Cl.B $\flat$

Cl.B.

Fg.

Cr.

Trb.Si $\flat$

Tbn.

Perc. 1

Perc. 2

Pf.

Org.

Vno I

Vno II

Vla.

Vc.

Cb.

Principale 8',  
Flauto 8', 4', 2'

ord.

cresc.

*f*

3

LA CATTEDRALE DEL SILENZIO

38

190

Fl. *mp* *ff*

Ob. *mp* *ff*

Cl.B $\flat$  *mp* *ff*

Cl.B. *mp* *ff*

Fg. *mp* *ff*

Cr. *mp* *ff*

Trb.Sib. *ff*

Tbn. *mp* *ff*

Perc. 1

Perc. 2 *mp* *f* *smorzato*

Pf.

Org. *Ripieno*

Vno I *mp* *ff*

Vno II *mp* *ff*

Vla. *mp* *ff*

Vc. *mp* *ff*

Cb. *mp* *ff*

193

Fl. *f* jet whistle

Ob. *f* 3 6

Cl.B $\flat$  *f* 5

Cl.B.

Fg.

Cr.

Trb.Sib. *ff*

Tbn.

Perc. 1 (CAMPANE) *f* 3 3 *l.v.*

Perc. 2 *fp*

Pf. *ff* 8va *casuali velocissimo*

Org.

Vno I *f*

Vno II *f* III

Vla. II III

Vc. *f*

Cb.

LA CATTEDRALE DEL SILENZIO

40

Fl.

Ob.

Cl.Bb

Cl.B.

Fg.

Cr.

Trb.Sib

Tbn.

Perc. 1

Perc. 2 TRIANGOLO

Pf.

Org. Fondi 8', 4', ance *f*

Vno I

Vno II

Vla

Vc. *f*

Cb. *f*

This page of the musical score, titled "LA CATTEDRALE DEL SILENZIO", page 41, contains the following instruments and parts:

- Ob. (Oboe):** Part 198, mostly silent.
- Cl.B. (Clarinet in Bass):** Part 198, includes a triplet (3) and a quintuplet (5).
- Fg. (Fagotto):** Part 198, includes a triplet (3) and a quintuplet (5).
- Cr. (Corni):** Part 198, includes fortissimo (*ff*) and piano (*p*) dynamics.
- Trb.Sib. (Trumpet in B-flat):** Part 198, includes fortissimo (*ff*) and piano (*p*) dynamics.
- Tbn. (Trombone):** Part 198, includes fortissimo (*ff*) dynamics.
- Perc. 1 (Percussion 1):** Part 198, includes a melodic line.
- Perc. 2 (Percussion 2):** Part 198, includes a melodic line.
- Pf. (Piano):** Part 198, includes a tremolo effect.
- Org. (Organ):** Part 198, includes a complex chordal accompaniment.
- Vno I (Violin I):** Part 198, includes a melodic line.
- Vno II (Violin II):** Part 198, includes a melodic line.
- Vla. (Viola):** Part 198, includes a melodic line.
- Vc. (Violoncello):** Part 198, includes a melodic line with a quintuplet (5).
- Cb. (Contrabbasso):** Part 198, includes a melodic line with a triplet (3).

LA CATTEDRALE DEL SILENZIO

42

Fl. 201 *pp*

Ob. *pp*

Cl. B $\flat$  *pp*

Cl. B. *f*

Fg. *f*

Cr. *pp*

Trb. Si $\flat$  *pp* *ff* *sfp*

Tbn. *sfp*

Perc. 1 (CAMPANE) *mp* *mf*

Perc. 2 FRUSTA *f*

Pf. *cresc.*

Org. *cresc.*

Vno I *pp* *cresc.*

Vno II *pp* *cresc.*

Vla. *pp* *cresc.*

Vc. *pp*

Cb. *pp*

208

Fl.

Ob.

Cl.B $\flat$

Cl.B.

Fg.

Cr.

Trb.Sib

Tbn.

Perc. 1 (G. CASSA) *mp*

Perc. 2 *f* CAMPANE

Pf. *ff* Sord.-----

Org.

Vno I *ff*

Vno II *ff*

Vla *ff*

Vc.

Cb.

213

Fl. *ff* *f* bend. frull. frull.

Ob. *ff* bend. *f* frull. frull.

Cl.B $\flat$  *ff* bend. *f* frull. frull.

Cl.B. *ff* bend. *f* frull. frull.

Fg. *ff* bend. *f* *mf*

Cr. *f*

Trb.Sib *f*

Tbn. *f*

Perc. 1 TAM-TAM con bacch. di triangolo *mf* bacch. ord. *pp* poco a poco cresc.

Perc. 2

Pf.

Org. senza ancia ancia 16'

Vno I *p* poco a poco cresc.

Vno II *p* poco a poco cresc.

Vla. *p* poco a poco cresc.

Vc. *mf*

Cb. *mf*

# LA CATTEDRALE DEL SILENZIO

*rall.* ----- *a tempo*

224

Fl. *ff* *ff* bend.

Ob. *ff* *ff* bend.

Cl.B<sup>b</sup> *ff* *ff* bend.

Cl.B. *ff* *ff* bend.

Fg. *ff* *ff* bend.

Cr. *ff* *ff p*

Trb.Sib *ff* *ff p*

Tbn. *ff* *ff p*

Perc. 1 *ff* PIATTO

Perc. 2 *ff* G. CASSA *ppp* CAMPANE *lv*

Pf. *ff*

Org. *ff*

Ripieno, ance Fondi 8', 4'

Vno I *ff* *ff* *pp*

Vno II *ff* *ff* *pp*

Vla *ff* *ff* *pp*

Vc. *ff* *ff*

Cb. *ff* *ff p*

LA CATTEDRALE DEL SILENZIO

48

H Più lento (♩ = 86)

Fl. *pp*

Ob. *pp*

Cl.B $\flat$  *pp*

Cl.B.

Fg.

Cr.

Trb.Si $\flat$

Tbn.

Perc. 1 GLOCKENSPIEL *pp*

Perc. 2

Pf. *pp*

Org. ESPR. Flauto 8', 2' *pp*

Vno I

Vno II

Vla

Vc.

Cb.

234

Fl. jet whistle

Ob.

Cl.B.

Cl.B.

Fg.

Cr.

Trb.Si

Tbn.

Perc. 1

Perc. 2

Pf.

Org.

Vno I

Vno II

Vla

Vc.

Cb.

*pp* *ff* *f* *mf* *pp* *ppp* *f* *pp* *f* *pizz.*

(CAMPANE) (eco)

G. CASSA

Voce celeste 8'

LA CATTEDRALE DEL SILENZIO

50

239

Fl.

Ob.

Cl.B $\flat$

Cl.B.

Fg.

5

6

239

Cr.

pp

Trb.Si $\flat$

Tbn.

239

Perc. 1

TAM-TAM

pp

Perc. 2

CROTALI

p

239

Pf.

8 $^{\text{va}}$

239

Org.

Flauto 4' p

Subbasso 16' solo

239

Vno I

Vno II

Vla

Vc.

Cb.

*La Cattedrale del Silenzio*, work for organ and ensemble written in 2019, is inspired by the famous cathedral of Notre-Dame in Paris, referring also to the recent events concerning the unfortunate fire. The piece, divided in four momentos, highlights two of the most typical ecclesiastical sonorities: the organ and the bells; instruments that are no more possible playing since the day of the fire. The silence mentioned in the title refers to this unfortunate inconvenience. The first part *Attesa*, with the absence of these instruments, wants to recreate a sense of suspense in order to give the top value to the entrance of the organ in the second part. *Pregghiera* highlights the inner and intimate life of the cathedral and of its believers who everyday used to look for spiritual comfort inside its walls. Then the third momento *Caduta* does not refer just to the physical destruction of a part of the cathedral, but to the general discouragement the mankind felt while was seeing fall apart one of the most important historical and christian monuments. In the last momento *Rinascita* we can finally hear the sound of the bells, instrument emblem of resurrection, which wishes the recreation of the cathedral itself. The four momentos are proportionate to the architectural dimension of Notre-Dame, respectively to the height of the flèche, the roof, the vault and the towers; besides, in the piece is often used the F# heptachord, scale in which the bells of the towers are tuned, and the notes D, G, A which are the pitches of the bells that were in the flèche. At last it's possible notice some sporadic references to the music of Perotinus, one of the greatest masters of the Notre-Dame school.