

UCLA
Contemporary Music Score Collection

Title

hacia una góndola negra/frios reflejos de bronce

Permalink

<https://escholarship.org/uc/item/4s44d80z>

Author

Friedman, Nathan

Publication Date

2020

Nathan Friedman

hacia una góndola negra/fríos reflejos de bronce

for chamber ensemble

March 2019

Transposed score

Flute, Piccolo

Bass clarinet in B \flat , Clarinet in B \flat

Violin

Violoncello

Percussion (Bass drum, Crotales, Vibraphone)

Piano

Notation

Quarter tones (± 50 cents):

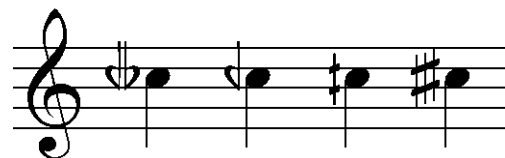

Sixth tones ($\pm \sim 33$ cents) [**NB**: natural sign is only used to cancel previous accidental]:

Twelfth tones ($\pm \sim 17$ cents):

Violoncello

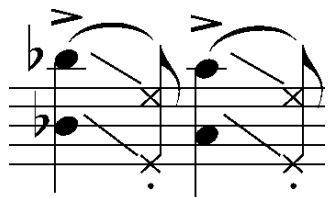

Cross noteheads indicate indeterminate pitches

Piano

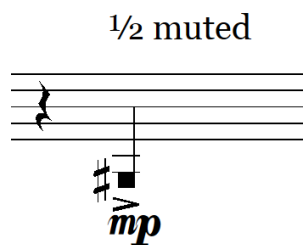

Half muted: partially mute the string, not enough to stop the tone entirely

Duration: c. 9.5 mins

hacia una góndola negra/fríos reflejos de bronce

Nathan Friedman

Come una processione lenta ♩ = 69

8

7

Fl.

B. Cl.

Vln.

Vc.

Crot.

Pno.

5:4

pp

continuous gliss.

poco a poco cresc. to m. 20

To B. D.

Bass Drum

p

12

Fl.

B. Cl.

Vln.

Vc.

B. D.

Pno.

p

p

pp

p

p

p

Fl.

B. Cl.

Vln.

Vc.

B. D.

Pno.

poco a poco meno flautando

mp

mp

mf

p

bow ord.

mp più cresc.

p

$\frac{1}{2}$ muted

mp

7:4

7:4

11:8

7:4

7:4

11:8

25

Fl.

B. Cl.

Vln.

Vc.

B. D.

Pno.

5:4

11:8

5:4

mf

f

f

fp

ord.

sul pont.

To Vib.

mp

mf

28

Fl. *f*

B. Cl. *f* To Cl.

Vln. *f*

Vc. *f pesante*

Pno. *f pesante*

32

Fl.

B. Cl.

Vln. *senza sord. ord.*
f accentuato

Vc. *sul II/III*

Vib. *motor off, hard rubber mallets*
f pesante

Pno.

Detailed description of the musical score: The score is for measures 32 to 36. The Flute and Bass Clarinet parts are silent, indicated by rests. The Violin part plays a melodic line with accents and slurs, marked *f accentuato*. The Viola part plays a rhythmic pattern of eighth notes with accents, marked *sul II/III*. The Vibraphone part plays a series of chords, marked *motor off, hard rubber mallets* and *f pesante*. The Piano part provides harmonic support with chords in both hands.

molto rit.

To Picc.

Fl.

f accentuato

cresc. molto

fff

Cl.

Clarinet in B \flat

f accentuato

cresc. molto

fff

Vln.

f

cresc. molto

fff

Vc.

cresc. molto

fff

Crotales

fff

Vib.

accentuato

cresc. molto

fff

Pno.

cresc. molto

fff

8 \flat

- Flute (Fl.):** *f accentuato*, *cresc. molto*, *fff*. The part features a melodic line with slurs and accents.
- Clarinet in B \flat (Cl.):** *f accentuato*, *cresc. molto*, *fff*. The part mirrors the flute's melodic line.
- Violin (Vln.):** *f*, *cresc. molto*, *fff*. The part consists of sustained chords with a rising melodic contour.
- Viola (Vib.):** *accentuato*, *cresc. molto*, *fff*. The part features a complex rhythmic pattern with slurs and accents.
- Piano (Pno.):** *cresc. molto*, *fff*. The part is a dense harmonic accompaniment with a rising bass line.

42

A tempo ♩ = 69

Piccolo

Fl.

Cl.

Vln.

Crot.

Pno.

release vib. pedal on downbeat

release pedal on downbeat

p

mp

l.v.

p

mp

(8)₁

48

Picc. *mp* *p* *mp* *mp* *p*

Cl.

Vln. *mp* *p* *mp* *mf* *f* *mf* *f* *mp*

Crot. *mp* *p* *l.v.* To Vib.

Pno. *f*

54

63

Picc.

Cl.

Vln.

Vc.

Vib.

Pno.

f *p* *p* *mp* *mp* *mf*

f *p* *p* *mp* *mp* *mf*

Vibrapbone

f *p* *mp* *p*

To Croc.

Crotales

f *p* *mp*

65

Picc.

Cl.

Vln.

Crot.

Pno.

p

mp

mp

72 To Fl. Flute 13

Picc. *mf*

Cl. *mf*

Vln. *mf* *f cresc.*

Vc. *mf*

Crot. *mf*

Pno. *mf* *f*

14 **77** *molto accel.*

Fl.

Cl.

Vln.

Vc.

Crot.

Pno.

f cresc.

f cresc.

f cresc.

f cresc.

Vibraphone

f cresc.

8va

Detailed description of the musical score: The score is for measures 77 to 80. It features six staves: Flute (Fl.), Clarinet (Cl.), Violin (Vln.), Viola (Vc.), Crochet (Crot.), and Piano (Pno.). The tempo is marked 'molto accel.' starting at measure 77. The dynamic is 'f cresc.' for all instruments. The Flute and Clarinet parts have slurs and accents. The Violin and Viola parts have slurs and accents. The Crochet part has slurs and accents. The Piano part has slurs and accents. The Vibraphone part is indicated by a bracket and has slurs and accents. The Piano part has an '8va' marking above the first staff. The score is written in treble clef for all instruments. The key signature has one sharp (F#).

84

Fl. *cresc. molto* *fff*

Cl. *cresc. molto* *fff* To B. Cl.

Vln. *cresc. molto* *fff*

Vc. *cresc. molto* *fff*

Vib. *cresc. molto* *fff* To B. D.

Pno. *cresc. molto* *fff*

A tempo ♩ = 69

Fl.

B. Cl.

Vln.

Vc.

B. D.

Pno.

ff

dim.

Bass Clarinet

Bass Drum

Detailed description of the musical score: The score is for measures 16 through 23. It features six staves: Flute (Fl.), Bass Clarinet (B. Cl.), Violin (Vln.), Viola (Vc.), Bass Drum (B. D.), and Piano (Pno.). The Flute, Bass Clarinet, Violin, and Viola parts all begin with a forte (*ff*) dynamic and transition to a dimando (*dim.*) dynamic by measure 20. The Bass Drum part starts with a forte (*ff*) dynamic and also transitions to a dimando (*dim.*) dynamic by measure 20. The Piano part starts with a forte (*ff*) dynamic and transitions to a dimando (*dim.*) dynamic by measure 20. The Flute part has a key signature change from one sharp to one flat between measures 17 and 18. The Bass Clarinet part has a key signature change from one sharp to one flat between measures 17 and 18. The Violin and Viola parts have a key signature change from one sharp to one flat between measures 17 and 18. The Viola part has a key signature change from one flat to one sharp between measures 18 and 19. The Bass Drum part has a key signature change from one sharp to one flat between measures 17 and 18. The Piano part has a key signature change from one sharp to one flat between measures 17 and 18. The score includes various musical notations such as notes, rests, accidentals, and dynamic markings.

Fl. *mf accentuato*

B. Cl. *mf accentuato*

Vln. *mf* 9:8 *mf* *mf* 11:8

Vc. *mf* 9:8 *mf* *mf* 11:8

B. D. *mf*

Pno. *mf pesante* *accentuato*

103

Fl.

B. Cl.

Vln.

Vc.

B. D.

Pno.

mf 6:4 6:4

mf 5:4 5:4

mf 5:4 5:4

To Crot. and Vib.

Meno mosso ♩ = 54

Ancora meno mosso ♩ = 48

Fl.: Treble clef. Dynamics: *p*, *mp*, *pp*, *p*. Includes a crescendo hairpin.

B. Cl.: Treble clef. Dynamics: *p*, *mp*, *pp*, *p*. Includes a crescendo hairpin.

Vln.: Treble clef. Dynamics: *p*, *mp*, *pp*, *p*. Includes a crescendo hairpin.

Vc.: Bass clef. Dynamics: *p*, *mp*, *pp*, *p*. Includes a crescendo hairpin.

Perc.: Two staves. The top staff is for Crotales, starting with *pp*. The bottom staff is for Vibraphone, starting with *mp*. The instruction "motor slow, medium yarn mallets" is placed between the two staves.

Pno.: Two staves, both empty.

slow → fast → slow
frum

124
