

UCLA
Contemporary Music Score Collection

Title

In Macula

Permalink

<https://escholarship.org/uc/item/4w6681c2>

Author

Segali, Max

Publication Date

2020

IN - MACULA MIX QUARTET

For prepared
Clarinet, Flute, Violin
and Cello

MAX SEGALI

2017

Clarinet:

Find a wine cork and block the exit of the instrument.

When using the cork into the instrument and using all the fingers in a Low position, NO air should scape from the keys and the pressure inside the instrument should be high.

Flute:

Find a wine cork that fits into the exit of the foot join. adjust it well, NO air should scape from the instrument when in the low D position and the pressure inside the instrument should be high.

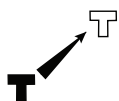

Cover completely the entrance air hole of the instrument, blow hard and separate the instrument from the mouth. A strong scape air sound should be heard.

Blow and approximate the instrument to the mouth, a crescendo sair should be heard.

Slow Vibrato, produced or separating and approaching the instrument to the mouth or moving the jaw up and down rithmically.

Thrill the indicated finger

The symbol alone inply all the holes covered in the instrument

The symbol alone inply all the holes covered in the instrument but the mouth is not completely in contact with the instrument a psssss sound should be heard

Air flow simultaneous with key progressive covering from low notes to high notes

Hand

Drag hands on the instrument producing a sound like a wave

Videos of the playing instructions will be available at the channel:

https://www.youtube.com/channel/UCy_JIWHRwv1djEqvxgQ9Reg

Place a Polystyrene between the bridge and the tasto, the Polystyrene should be thick, approximately 1 inch thick and cut in a way to adjust tied between the strings and the wood. The resultant pitch is indicated at the bottom of this page. An small chain (optional) should be braided interfering with the sound in each string, the resulting sound should be percussive.

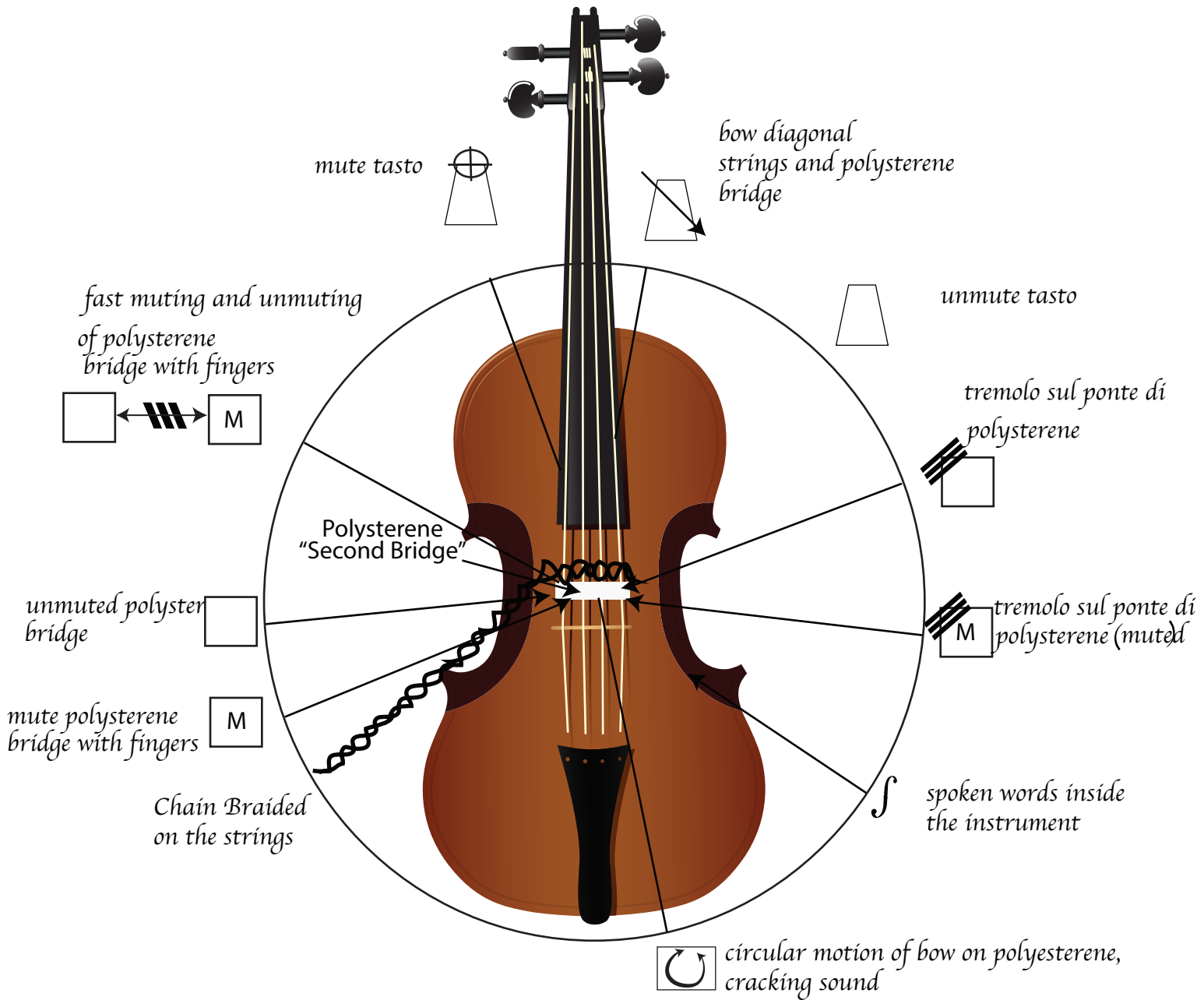

Tuning with the polysterene:

Violin Cello

IN MACULA

♩ = 90

♩ = 60

MAX SEGALI
2018

Flute M
Clarinet M
Violin poly
Cello poly

6/8

8

3/4

13

sf *sf* *sf* *f* *f* *sf* *sf*

sf *sf* *sf* *sf* *sf* *sf*

sf *sf* *sf* *sf* *sf* *sf*

Vc $\frac{3}{4}$ *sf* *sf* *f* *sf* *sf*

17

Fl *sf* *f* *sf* *f* *sf* *f*

Cl *sf* *sf* *sf* *sf* *sf* *sf*

VI *sf* *f* *f*

Vc *sf* *f* *f*

flutt

22 $\text{♩} = 120$ *flutt*

ff *f* *ff* *f*

26

sf *ff* *f*

36

41

46

 Staff 1: Dynamics include *f*, *f*, *ff*, *f*, and *ff*. Time signatures are 6/8, 4/4, and 6/8.

 Staff 2: Dynamics include *sf*. Time signatures are 3/4, 4/4, and 6/8.

 Staff 4: Includes a circled 'M' symbol, dynamics *sf*, and *f*. Time signatures are 6/8, 4/4, and 6/8.

49

 Staff 1: Dynamics include *sf*, *f*, and *f*. Time signatures are 6/8, 3/4, and 6/8.

 Staff 2: Dynamics include *sf*. Time signatures are 6/8, 3/4, and 6/8.

 Staff 4: Includes a circled 'M' symbol, a '+' symbol, and the instruction 'arco'. Dynamics include *sf* and *f*. Time signatures are 6/8, 3/4, and 2/4.

53

flutt
f
ff
f
f
sf
sf
sf
sf
arco
p
M
M
M
f
sf
sf
sf

58

flutt
flutt
flutt
flutt
arco
p
with thumb muting strings
do quasi pizzicato (random)
while doing Jettè on the
polysterene bridge
M
M
M

66

flutt flutt flutt flutt flutt flutt

74

flutt flutt speak inside the instrument open and close keys randomly flutt

Con-fu-ta-tis ma-le dic-tis

flam-mis a cri-

Con-fu-ta-tis ma-le dic-tis flam-mis a cri-
 Con-fu-ta-tis ma-le dic-tis flam-mis acri-bus

Hand
f
 arco
 gliss

Place mouthpiece

bus adic - tis flam - mis

adic - tis Con - fu - ta - tis

gliss

arco

arco

pp

pp

p

p

p

pp

pp

arco

p

102

109

112

116

125 *flutt* *f* *flutt* *flutt* *flutt* *flutt* *flutt* *flutt* *flutt* *flutt* *flutt*

125 *flutt* *f* *flutt* *flutt* *flutt* *flutt* *flutt* *flutt* *flutt* *flutt* *flutt*

135 *flutt*

135 *flutt*

play the note when feel like it.

f