

Lawrence Berkeley National Laboratory

Recent Work

Title

Conversion of Ethane and Propane to Higher Olefin Hydrocarbons. Quarterly Report:
February 1-March 31, 1991

Permalink

<https://escholarship.org/uc/item/55t350kk>

Authors

Heinemann, H.
Somorjai, Gabor A.

Publication Date

1991-03-01

Center for Advanced Materials

CAM

Conversion of Ethane and of Propane to Higher Olefin Hydrocarbons

Quarterly Report:

February 1, 1991–March 31, 1991

H. Heinemann and G.A. Somorjai

March 1991

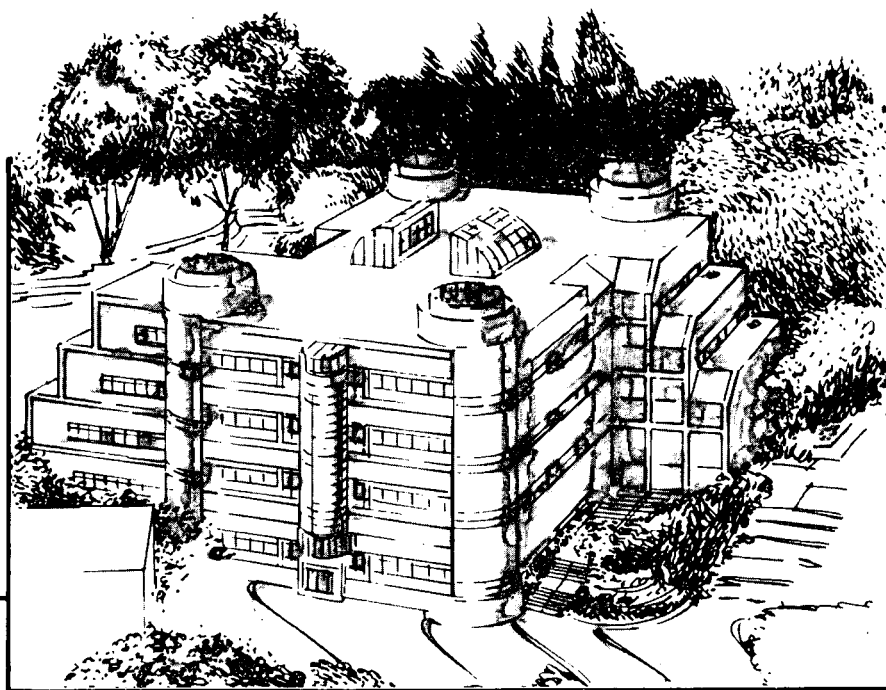

Materials and Chemical Sciences Division
Lawrence Berkeley Laboratory • University of California
ONE CYCLOTRON ROAD, BERKELEY, CA 94720 • (415) 486-4755

Prepared for the U.S. Department of Energy under Contract DE-AC03-76SF00098

1 LOAN COPY 1
1 Circulates 1
1 for 4 weeks 1
Bldg. 50 Library.
Copy 2

LBL-30433

DISCLAIMER

This document was prepared as an account of work sponsored by the United States Government. Neither the United States Government nor any agency thereof, nor The Regents of the University of California, nor any of their employees, makes any warranty, express or implied, or assumes any legal liability or responsibility for the accuracy, completeness, or usefulness of any information, apparatus, product, or process disclosed, or represents that its use would not infringe privately owned rights. Reference herein to any specific commercial product, process, or service by its trade name, trademark, manufacturer, or otherwise, does not necessarily constitute or imply its endorsement, recommendation, or favoring by the United States Government or any agency thereof, or The Regents of the University of California. The views and opinions of authors expressed herein do not necessarily state or reflect those of the United States Government or any agency thereof or The Regents of the University of California and shall not be used for advertising or product endorsement purposes.

This report has been reproduced directly
from the best available copy.

Available to DOE and DOE Contractors
from the Office of Scientific and Technical Information
P.O. Box 62, Oak Ridge, TN 37831
Prices available from (615) 576-8401, FTS 626-8401

Available to the public from the
National Technical Information Service
U.S. Department of Commerce
5285 Port Royal Road, Springfield, VA 22161

Lawrence Berkeley Laboratory is an equal opportunity employer.

DISCLAIMER

This document was prepared as an account of work sponsored by the United States Government. While this document is believed to contain correct information, neither the United States Government nor any agency thereof, nor the Regents of the University of California, nor any of their employees, makes any warranty, express or implied, or assumes any legal responsibility for the accuracy, completeness, or usefulness of any information, apparatus, product, or process disclosed, or represents that its use would not infringe privately owned rights. Reference herein to any specific commercial product, process, or service by its trade name, trademark, manufacturer, or otherwise, does not necessarily constitute or imply its endorsement, recommendation, or favoring by the United States Government or any agency thereof, or the Regents of the University of California. The views and opinions of authors expressed herein do not necessarily state or reflect those of the United States Government or any agency thereof or the Regents of the University of California.

QUARTERLY REPORT

February 1, 1991 - March 31, 1991

**CONVERSION OF ETHANE AND OF PROPANE
TO HIGHER OLEFIN HYDROCARBONS**

Principal Investigators: Heinz Heinemann
Gabor A. Somorjai

Center for Advanced Materials
Materials Sciences Division
Lawrence Berkeley Laboratory
University of California
Berkeley, CA 94720

This work was supported by the Assistant Secretary for Fossil Energy, Office of Technical Coordination, U.S. Department of Energy under Contract DE-AC03-76SF00098, through the Pittsburgh Energy Technology Center, Pittsburgh, Pennsylvania.

I. Task Description for FY 1991

It is the purpose of this work to extend recent findings of oxidative methane coupling to the coupling of paraffinic hydrocarbons such as ethane and propane to produce C₄ respectively C₆ and higher hydrocarbons. Variables which have been shown to influence the olefin/paraffin ratio of the product will be investigated to optimize olefinic products. A study of the reaction mechanisms is to be undertaken on the basis of which improved catalysts will be synthesized.

II. Highlights

No experimental work on this project has yet been undertaken. Funding for the project was received in February, 1991, and a postdoctoral fellow has now been hired to carry out work on this project. He is expected to report for work in May of this year. In the meantime, ethane and propane gas have been ordered and some equipment modifications have been undertaken to permit start of experimental work as soon as possible.

*LAWRENCE BERKELEY LABORATORY
CENTER FOR ADVANCED MATERIALS
1 CYCLOTRON ROAD
BERKELEY, CALIFORNIA 94720*