UCLA
Contemporary Music Score Collection

Title
Bachmazonia

Permalink
https://escholarship.org/uc/item/5q83g58h

Author
Araujo, Mateus

Publication Date
2020

eScholarship.org Powered by the California Digital Library
University of California

BACHMAZONIA

(2010)

MATEUS ARAUJO
(1971-)

♩ = 100

A

Piccolo
Flute 1
Flute 2
Oboe 1
English Horn
Oboe 2
Clarinet in B♭1
Clarinet in B♭2
Bass Clarinet in B♭
Bassoon 1
Bassoon 2
Double Bassoon

English Horn

Horn in F 1
Horn in F 2
Horn in F 3
Horn in F 4
Trumpet in C 1
Trumpet in C 2
Trumpet in C 3
Trombone 1
Trombone 2
Bass Trombone
Tuba

solo

Timpani

Cymbals
Tam-tam
Rainstick 1

Snare Drum
Rainstick 2

Cymbals

a 2

Harp

♩ = 100

A

Violin I
Violin II
Viola
Violoncello
Doublebass

div. a 3

ponticello

p.n.

div.

11

Picc.
Fl.
Fl.
Ob.
Eng. Hn.
Cl.
Cl.
B. Cl.
Bsn.
Bsn.
D.Bsn.
Hn.
Hn.
Hn.
Hn.
Tpt.
Tpt.
Tpt.
Tbn.
Tbn.
Tbn. B.
Tba.
Timp.
Cym.
S.D.
Hp.
Vl. I
Vl. II
Vla.
Vlc.
Cb.

sordina

Suspended cymbal
scraping
with a triangle beater

div. a 4

div.

div. a 2

uniti

22

Picc.
Fl.
Fl.
Ob.
Eng. Hn.
Cl.
Cl.
B. Cl.
Bsn.
Bsn.
D.Bsn.
Hn.
Hn.
Hn.
Hn.
Tpt.
Tpt.
Tpt.
Tbn.
Tbn.
Tbn. B.
Tba.
Timp.
Cym.
S.D.
Hp.
Vl. I
Vl. II
Vla.
Vlc.
Cb.

divisi

B

28

Picc.
Fl.
Fl.
Ob.
Eng. Hn.
Cl.
Cl.
B. Cl.
Bsn.
Bsn.
D.Bsn.
Hn.
Hn.
Hn.
Hn.
Tpt.
Tpt.
Tpt.
Tbn.
Tbn.
Tbn. B.
Tba.
Timp.
Cym.
S.D.
Hp.
B
Vl. I
Vl. II
Vla.
Vlc.
Cb.

f *mf* *ff* *p* *f molto* pizz. uniti

C

36

rall.

Picc.

Fl.

Fl.

Ob.

Oboe

Eng. Hn.

Cl.

Cl.

B. Cl.

Bsn.

Bsn.

D.Bsn.

Hn.

Hn.

Hn.

Hn.

Tpt.

Tpt.

Tpt.

Tbn.

Tbn.

Tbn. B.

Tba.

Timp.

Cym.

S.D.

Hp.

C

solo
arco

2 soli

pizz.

rall.

Vl. I

2 soli

Vl. II

2 soli

Vla.

solo I
arco

Vlc.

solo II
pizz.

2 soli

Cb.

44

D ♩ = 100

Picc.
Fl.
Fl.
Ob.
Ob.
Cl.
Cl.
B. Cl.
Bsn.
Bsn.
D.Bsn.

Hn.
Hn.
Hn.
Hn.
Tpt.
Tpt.
Tpt.
senza sordina
Tbn.
Tbn.
Tbn. B.
Tba.

Timp.
Cym.
S.D.
Hp.

D ♩ = 100

Vl. I
tutti arco
tenuto e cantabile
Vl. II
tutti arco
Vla.
tutti arco
Vlc.
tutti arco
Cb.
arco

53

E

Picc.
Fl.
Fl.
Ob.
Ob.
Cl.
Cl.
B. Cl.
Bsn.
Bsn.
D.Bsn.
Hn.
Hn.
Hn.
Hn.
Tpt.
Tpt.
Tpt.
Tbn.
Tbn.
Tbn. B.
Tba.
Timp.
Cym.
S.D.
Hp.
Vl. I
Vl. II
Vla.
Vlc.
Cb.

ff
mf
mp
suspended
8va

61

F

Picc.
Fl.
Fl.
Ob.
Ob.
Cl.
Cl.
B. Cl.
Bsn.
Bsn.
D.Bsn.
Hn.
Hn.
Hn.
Hn.
Tpt.
Tpt.
Tpt.
Tbn.
Tbn.
Tbn. B.
Tba.
Timp.
Cym.
S.D.
Hp.
Vl. I
Vl. II
Vla.
Vlc.
Cb.

pizz.

68

Picc.
Fl.
Fl.
Ob.
Ob.
Cl.
Cl.
B. Cl.
Bsn.
Bsn.
D.Bsn.
Hn.
Hn.
Hn.
Hn.
Tpt.
Tpt.
Tpt.
Tbn.
Tbn.
Tbn. B.
Tba.
Timp.
Cym.
S.D.
Hp.
Vl. I
Vl. II
Vla.
Vlc.
Cb.

ff
mf
f
cresc.
8va

72

G

Picc.
Fl.
Fl.
Ob.
Ob.
Cl.
Cl.
B. Cl.
Bsn.
Bsn.
D.Bsn.
Hn.
Hn.
Hn.
Hn.
Tpt.
Tpt.
Tpt.
Tbn.
Tbn.
Tbn. B.
Tba.
Timp.
Cym.
S.D.
Hp.
Vl. I
Vl. II
Vla.
Vlc.
Cb.

ff
f
mf
arco

78

H

rall.

♩ = 56

Picc.
Fl.
Fl.
Ob.
Ob.
English Horn
Cl.
Cl.
B. Cl.
Bsn.
Bsn.
D.Bsn.
Hn.
Hn.
Hn.
Hn.
Tpt.
Tpt.
Tpt.
Tbn.
Tbn.
Tbn. B.
Tba.
Timp.
Cym.
S.D.
Tam-tam
Rainstick 1 (playing with second for a continuous sound)
Rainstick 2 (playing with first for a continuous sound)
Hp.
Vl. I
Vl. II
Vla.
Vlc.
Cb.

cresc.

ff *pp* *p* *mp* *mf* *f nobile* *ff nobile* soli

88

I

Picc.
Fl.
Fl.
Ob.
E. H.
Cl.
Cl.
B. Cl.
Bsn.
Bsn.
D.Bsn.

Hn.
Hn.
Hn.
Hn.
Tpt.
Tpt.
Tpt.
Tbn.
Tbn.
Tbn. B.
Tba.

Timp.

9 10 11 12 13 14

Cym.

9 10 11 12 13 14

S.D.

Hp.

I

Vl. I
Vl. II
Vla.
Vlc.
Cb.

ppp
pp
p
p
pp

107

J

Picc.
Fl.
Fl.
Ob.
E. H.
Cl.
Cl.
B. Cl.
Bsn.
Bsn.
D.Bsn.
Hn.
Hn.
Hn.
Hn.
Tpt.
Tpt.
Tpt.
Tbn.
Tbn.
Tbn. B.
Tba.
Timp.
Cym.
S.D.
Hp.
Vl. I
Vl. II
Vla.
Vlc.
Cb.

mp
solo
ff
p
f
sordina
pp
III
(II)

122

K

Picc.
Fl.
Fl.
Ob.
E. H.
Cl.
Cl.
B. Cl.
Bsn.
Bsn.
D.Bsn.
Hn.
Hn.
Hn.
Hn.
Tpt.
Tpt.
Tpt.
Tbn.
Tbn.
Tbn. B.
Tba.
Timp.
Cym.
S.D.
Hp.
Vl. I
Vl. II
Vla.
Vlc.
Cb.

Oboe

sord.

sord.

K

133

L

♩ = 100

Picc.
Fl.
Fl.
Ob.
Ob.
Cl.
Cl.
B. Cl.
Bsn.
Bsn.
D.Bsn.

Hn.
Hn.
Hn.
Hn.
Tpt.
Tpt.
Tpt.
Tbn.
Tbn.
Tbn. B.
Tba.

senza sord.
senza sord.

Timp.
Cym.
S.D.
Hp.

L

♩ = 100

Vl. I
Vl. II
Vla.
Vlc.
Cb.

142

Picc.
Fl.
Fl.
Ob.
Ob.
Cl.
Cl.
B. Cl.
Bsn.
Bsn.
D.Bsn.
Hn.
Hn.
Hn.
Hn.
Tpt.
Tpt.
Tpt.
senza sordina
Tbn.
Tbn.
Tbn. B.
Tba.
Timp.
Cym.
Suspended cymbals
S.D.
Hp.
Vl. I
Vl. II
Vla.
Vlc.
Cb.

147

Picc.
Fl.
Fl.
Ob.
Ob.
Cl.
Cl.
B. Cl.
Bsn.
Bsn.
D.Bsn.
Hn.
Hn.
Hn.
Hn.
Tpt.
Tpt.
Tpt.
Tbn.
Tbn.
Tbn. B.
Tba.
Timp.
Cym.
S.D.
Hp.
Vl. I
Vl. II
Vla.
Vlc.
Cb.

8va

ff

Tam-tam

Cymbals

Bb

Piccolo

BACHMAZONIA

(2010)

MATEUS ARAUJO
(1971-)

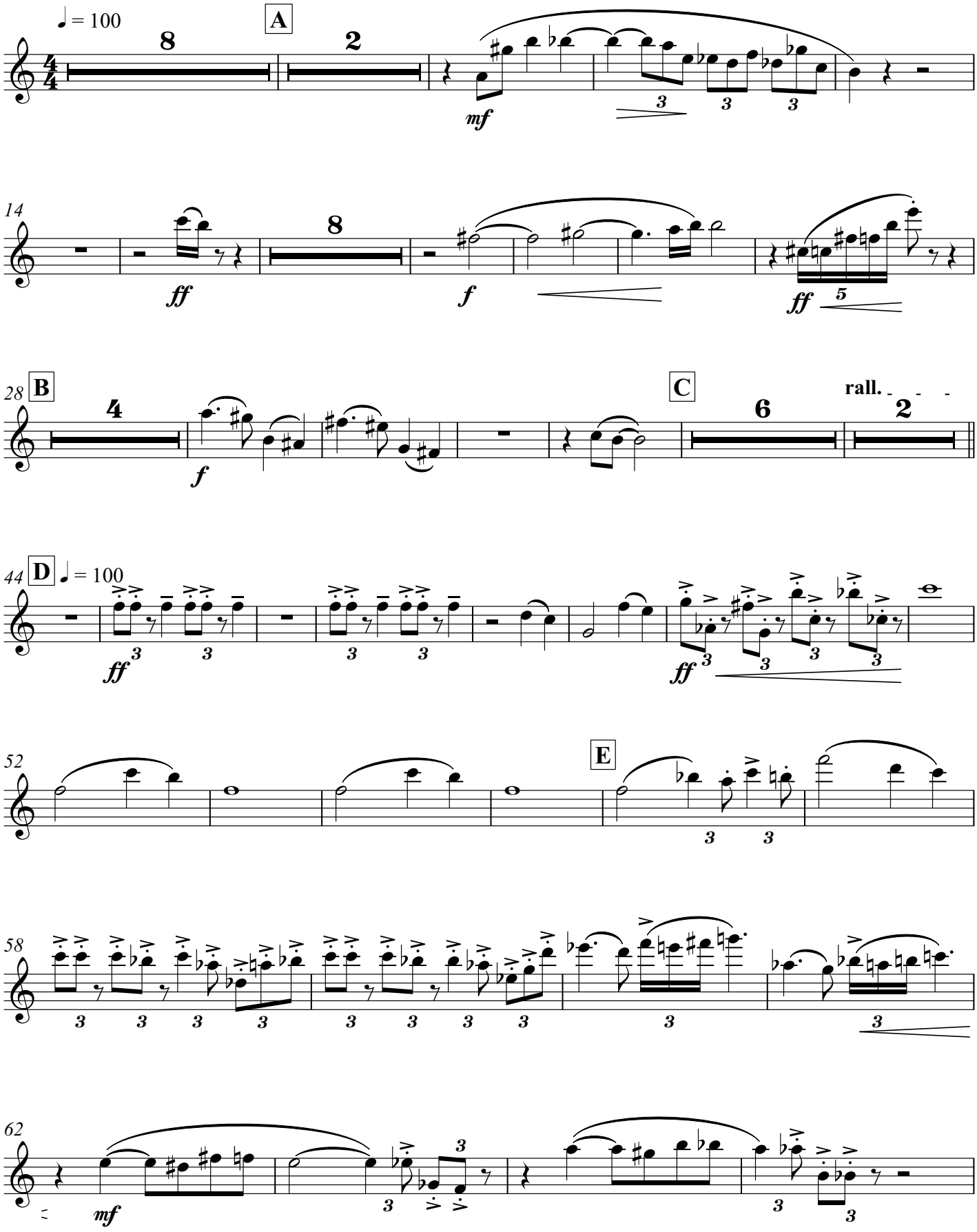

Piccolo

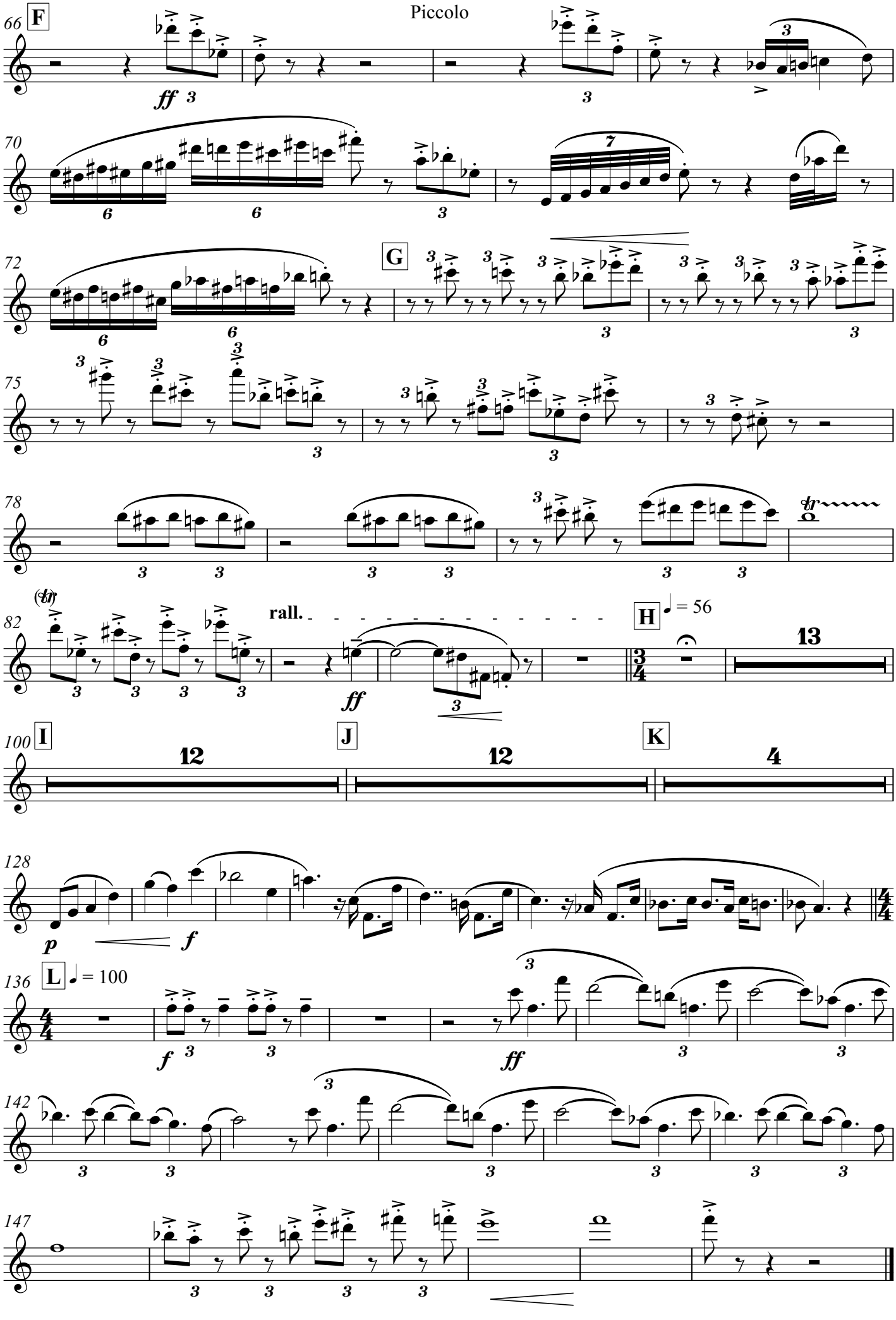
66
F
ff
70
72
G
75
78
82
(tr)
rall.
H
= 56
13
100
I
12
J
12
K
4
128
p
f
136
L
= 100
f
ff
142
147

Flute 1

BACHMAZONIA

(2010)

MATEUS ARAUJO
(1971-)

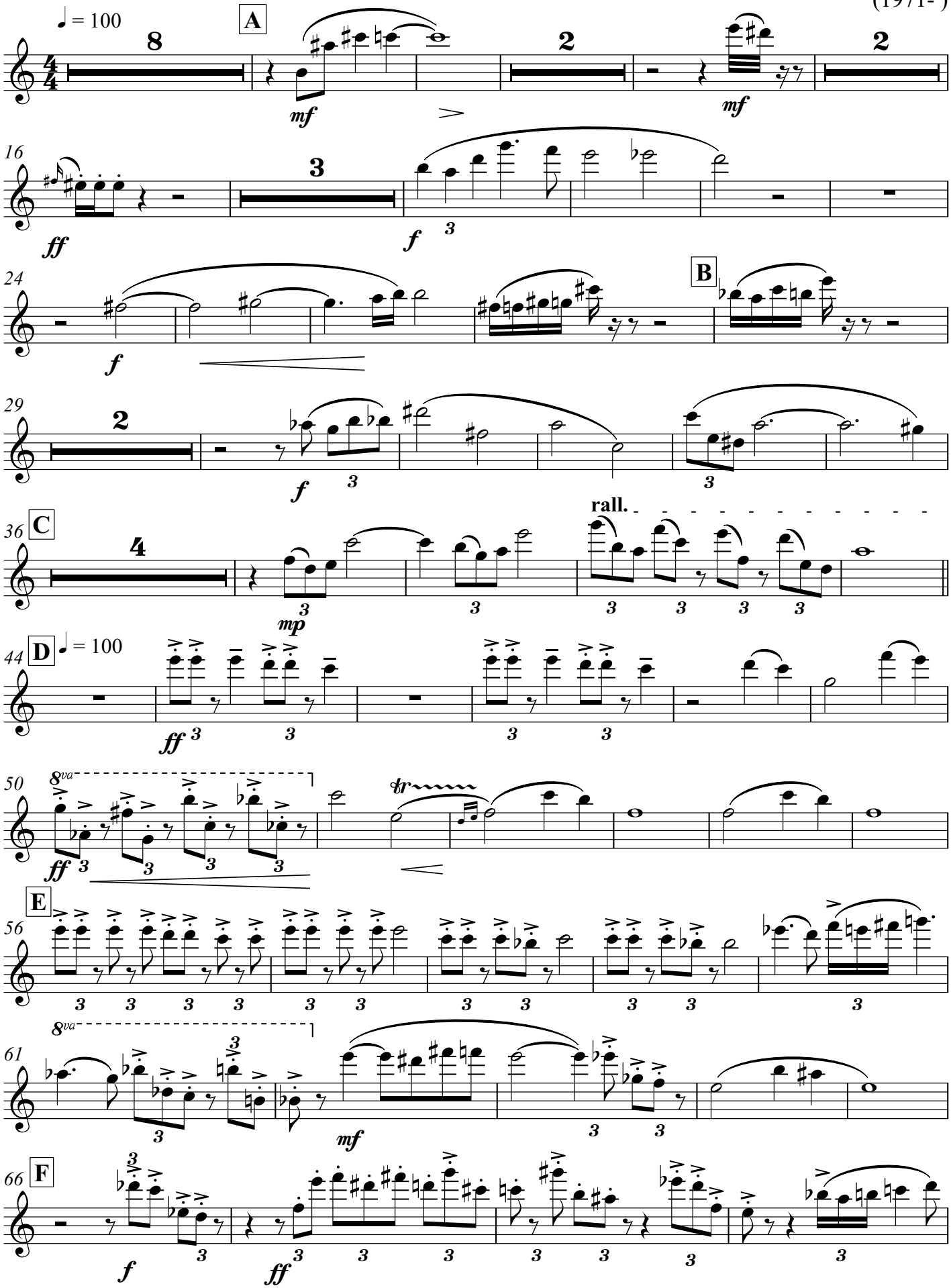

Flute 1

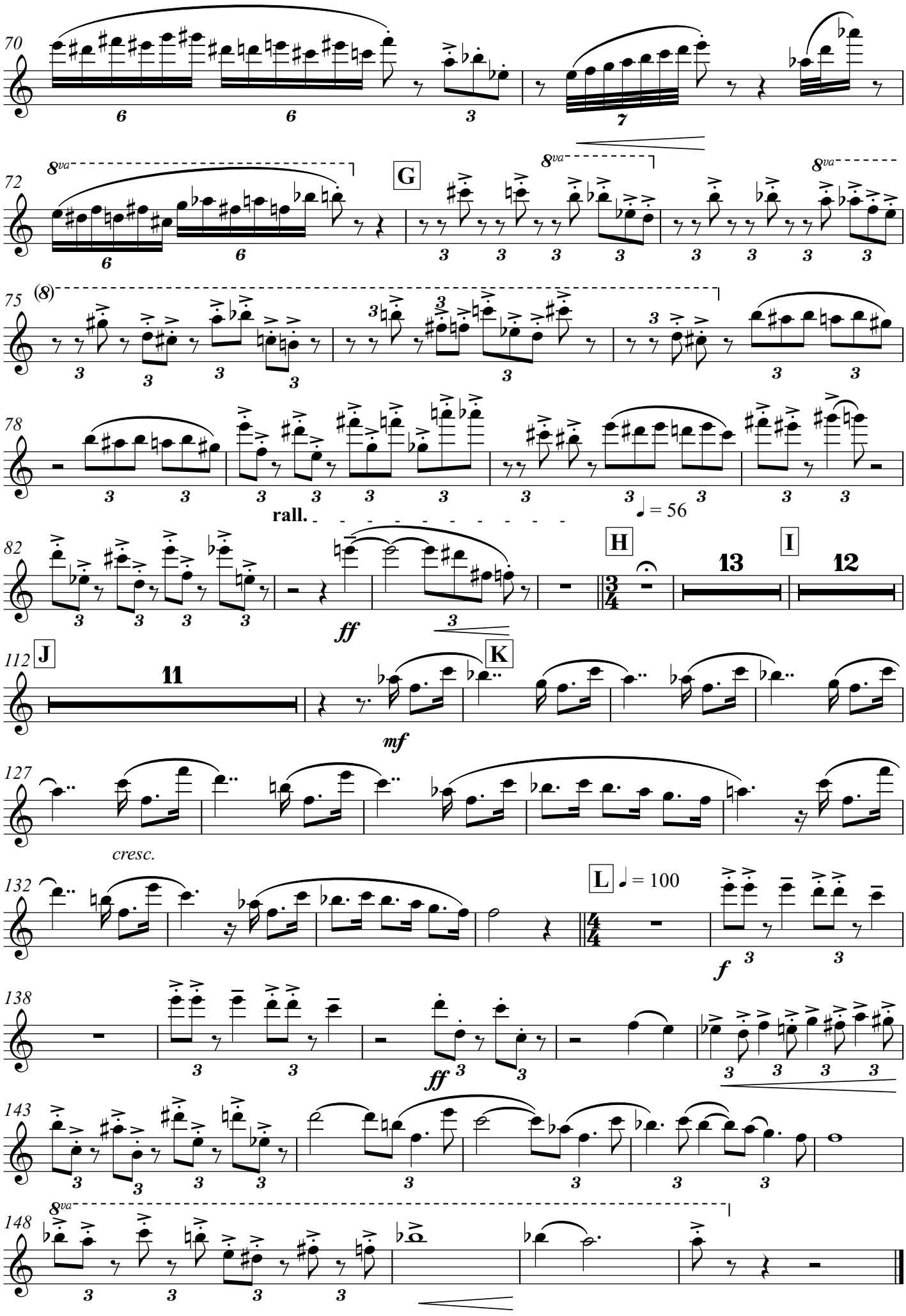
70
72
8va
G
75
(8)
78
rall.
♩ = 56
82
H
I
13
12
ff
112
J
11
K
mf
127
cresc.
132
L
♩ = 100
f
138
ff
143
148

Flute 2

BACHMAZONIA

MATEUS ARAUJO
(1971-)

(2010)

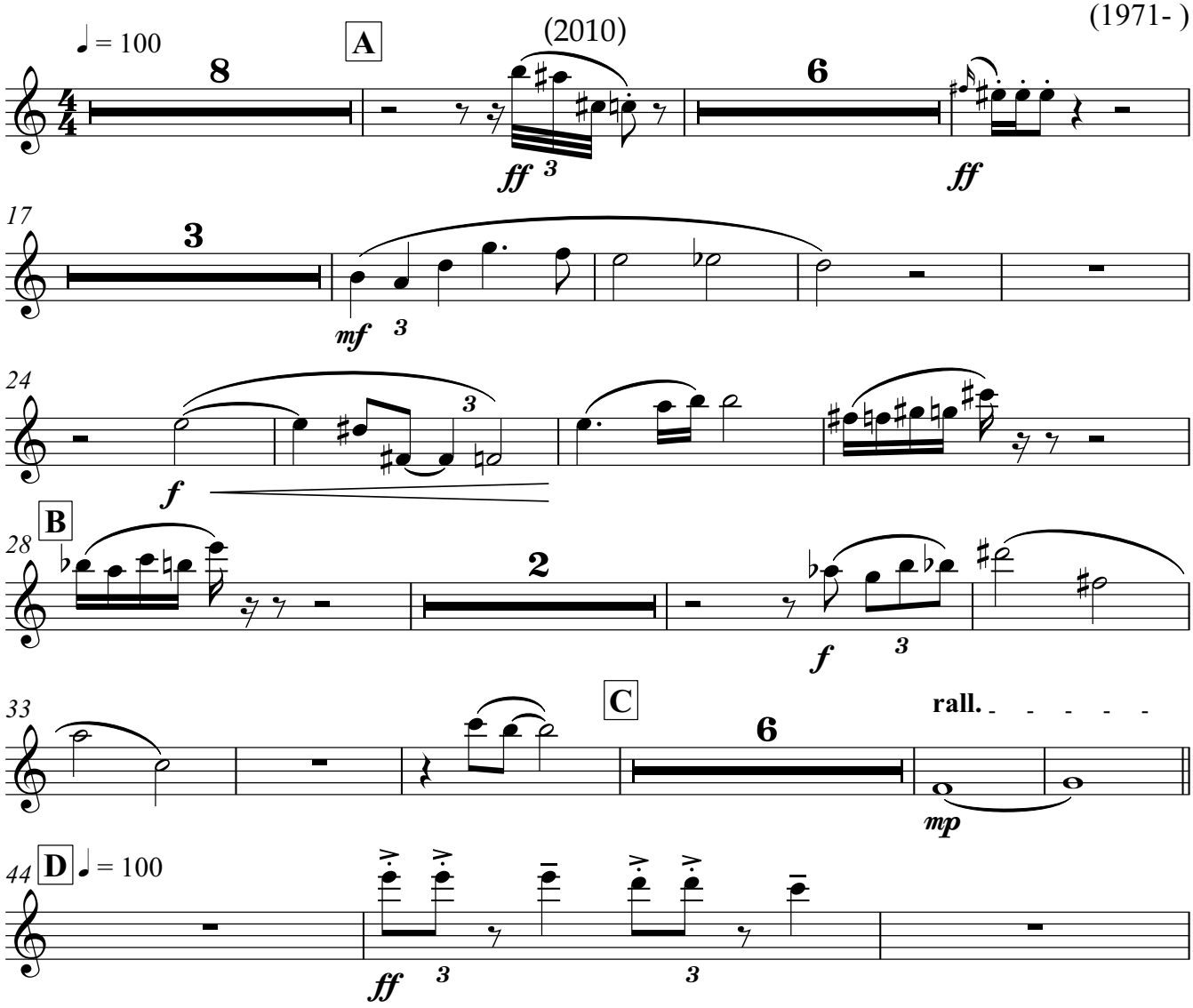

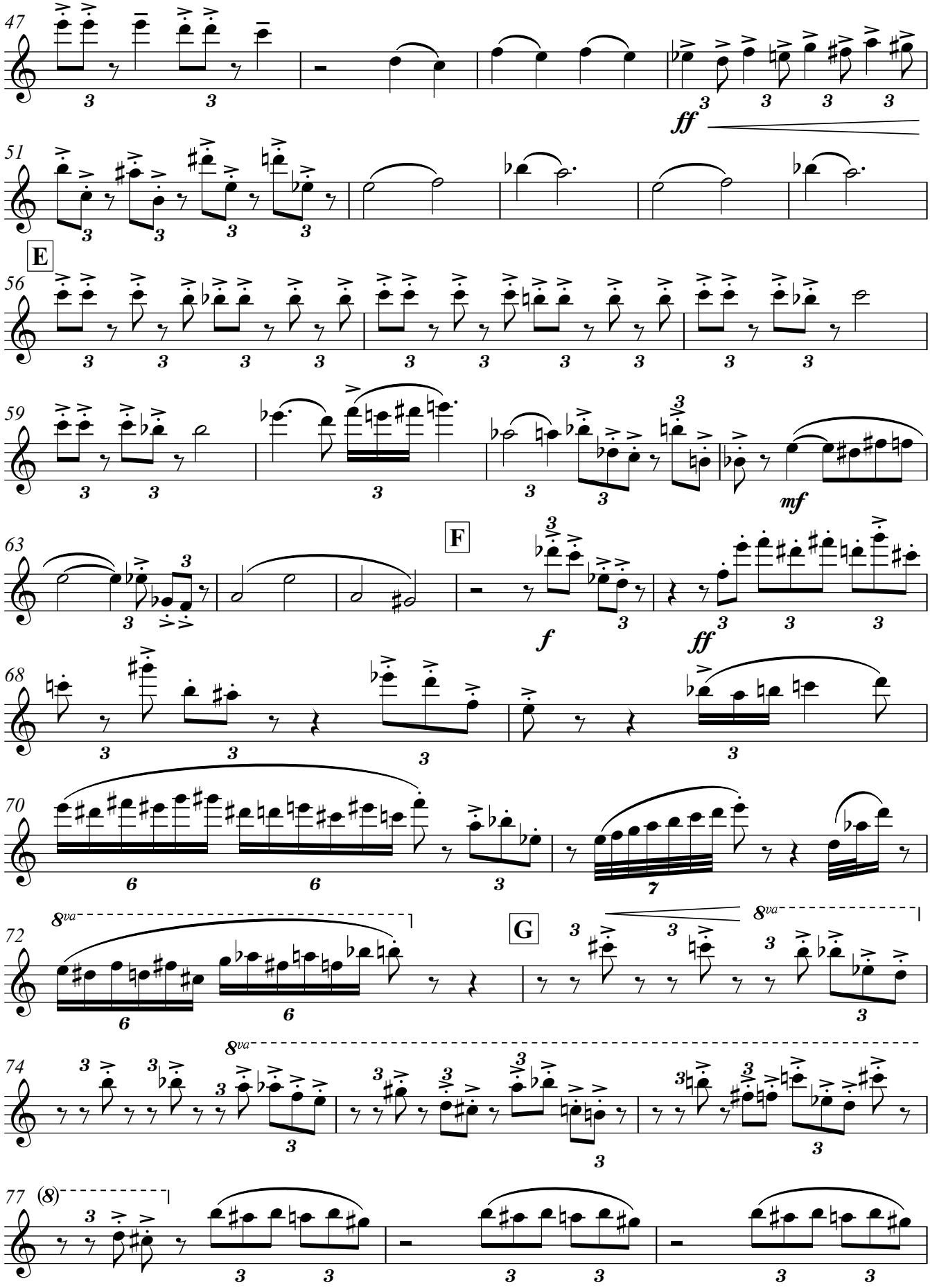
47
ff
51
E
56
59
mf
63
F
f
ff
68
70
72
8va
G
74
77
(8)

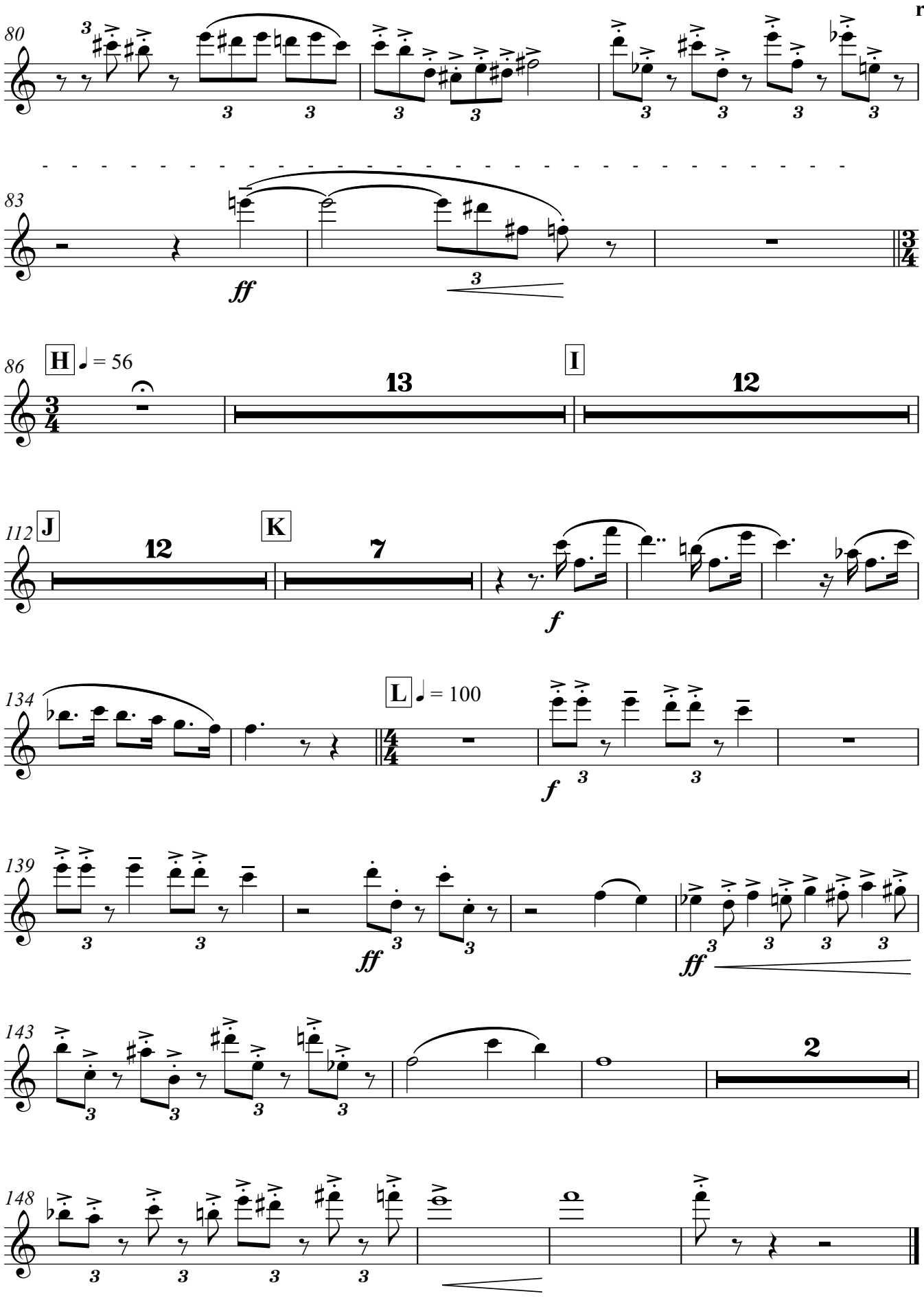
rall.
80
83
ff
86
H
♩ = 56
13
I
12
112
J
12
K
7
f
134
L
♩ = 100
f
139
ff
ff
143
2
148

Oboe 1

BACHMAZONIA

(2010)

MATEUS ARAUJO
(1971-)

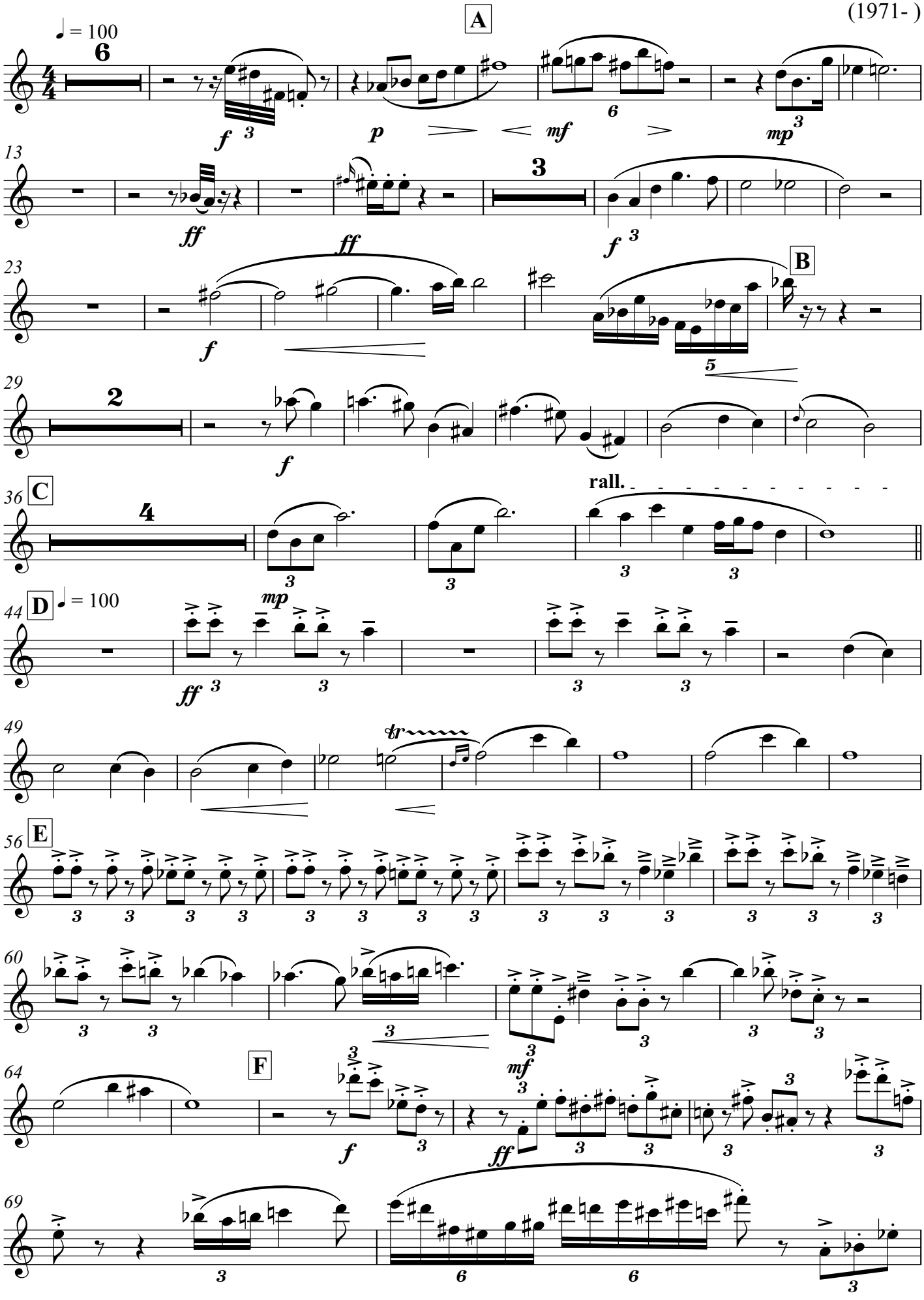

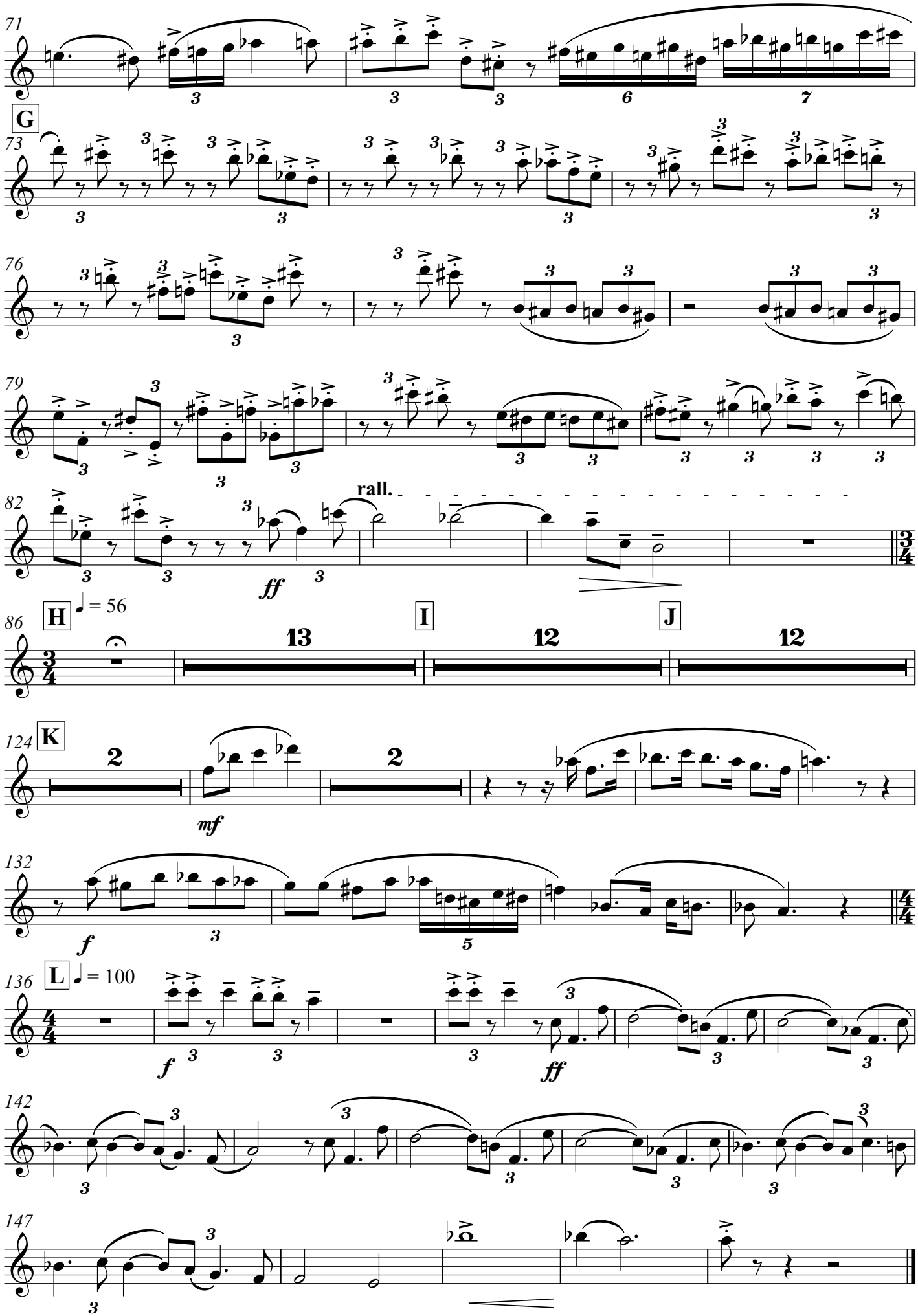
71
G
73
76
79
82
rall.
ff
H
♩ = 56
86
13
I
12
J
12
124
K
2
mf
2
132
f
5
136
L
♩ = 100
f
ff
142
147

English Horn Oboe 2
Oboé 2
English Horn

BACHMAZONIA

(2010)

MATEUS ARAUJO
(1971-)

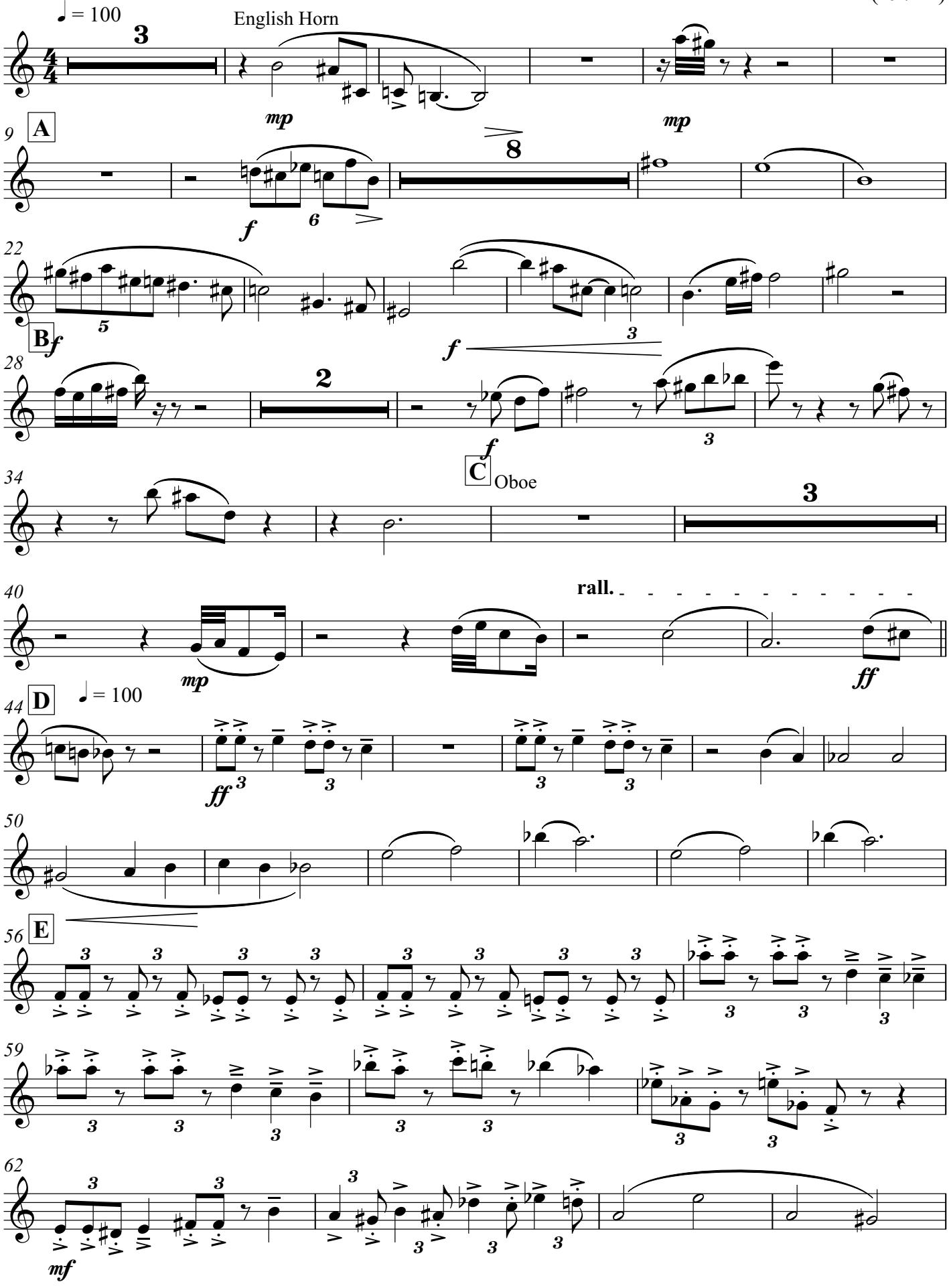

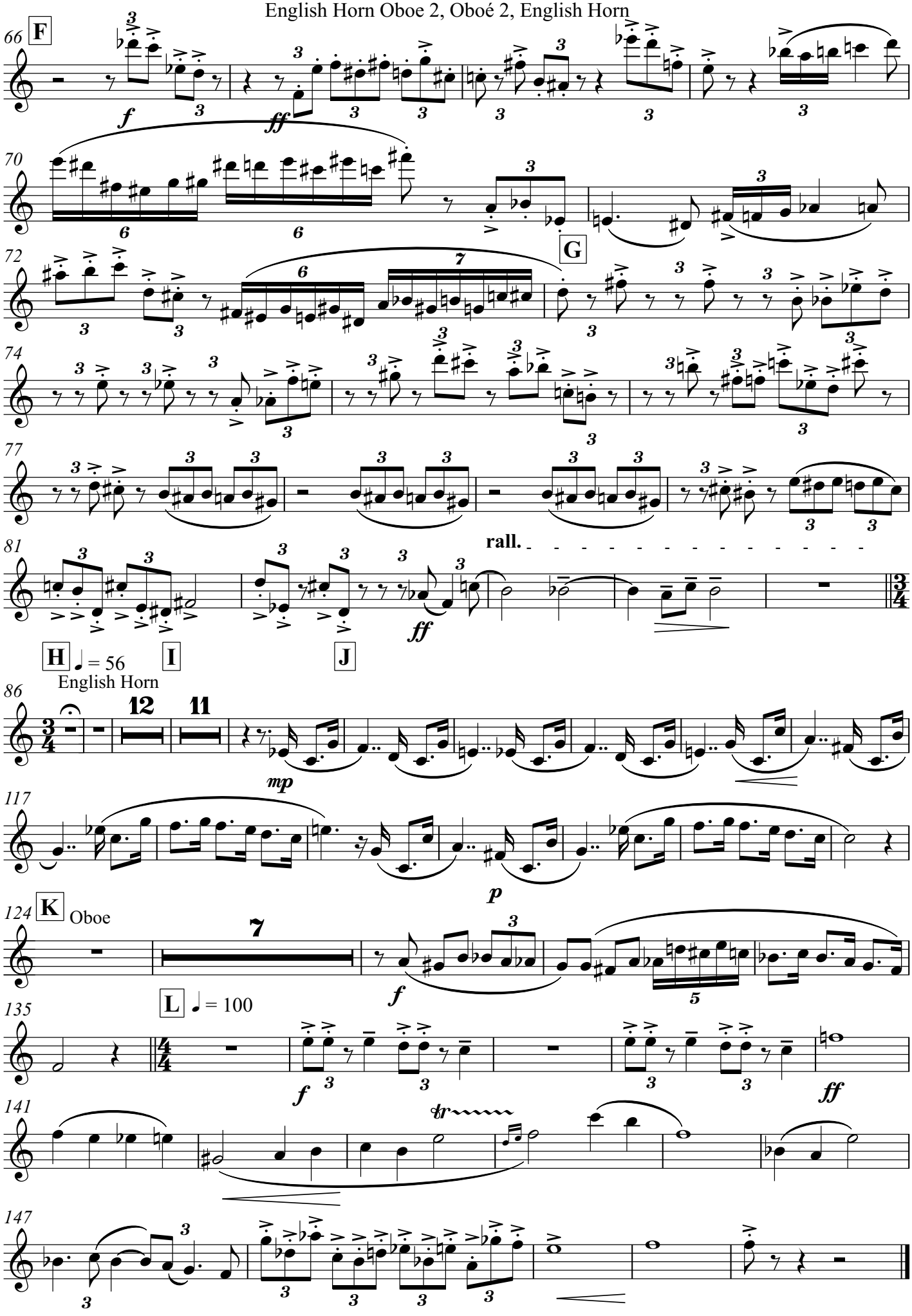
2
66
F
f
ff
70
6
6
72
6
7
G
74
77
81
rall.
ff
H
= 56
English Horn
I
J
86
12
11
mp
117
p
124
K
Oboe
7
f
L
= 100
135
f
ff
141
tr
147
5

Clarinet in B♭1

BACHMAZONIA

(2010)

MATEUS ARAUJO
(1971-)

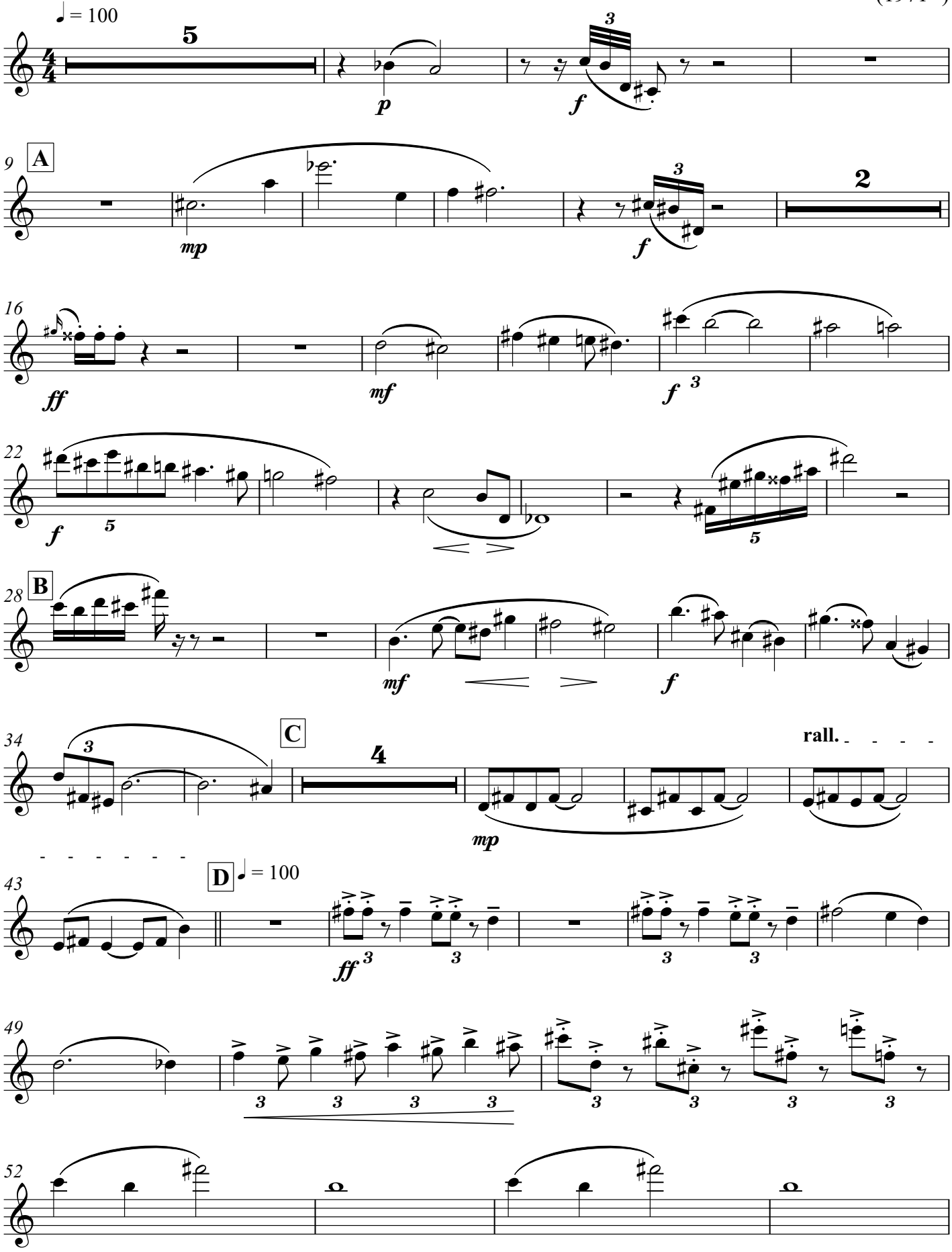

Clarinet in B♭1

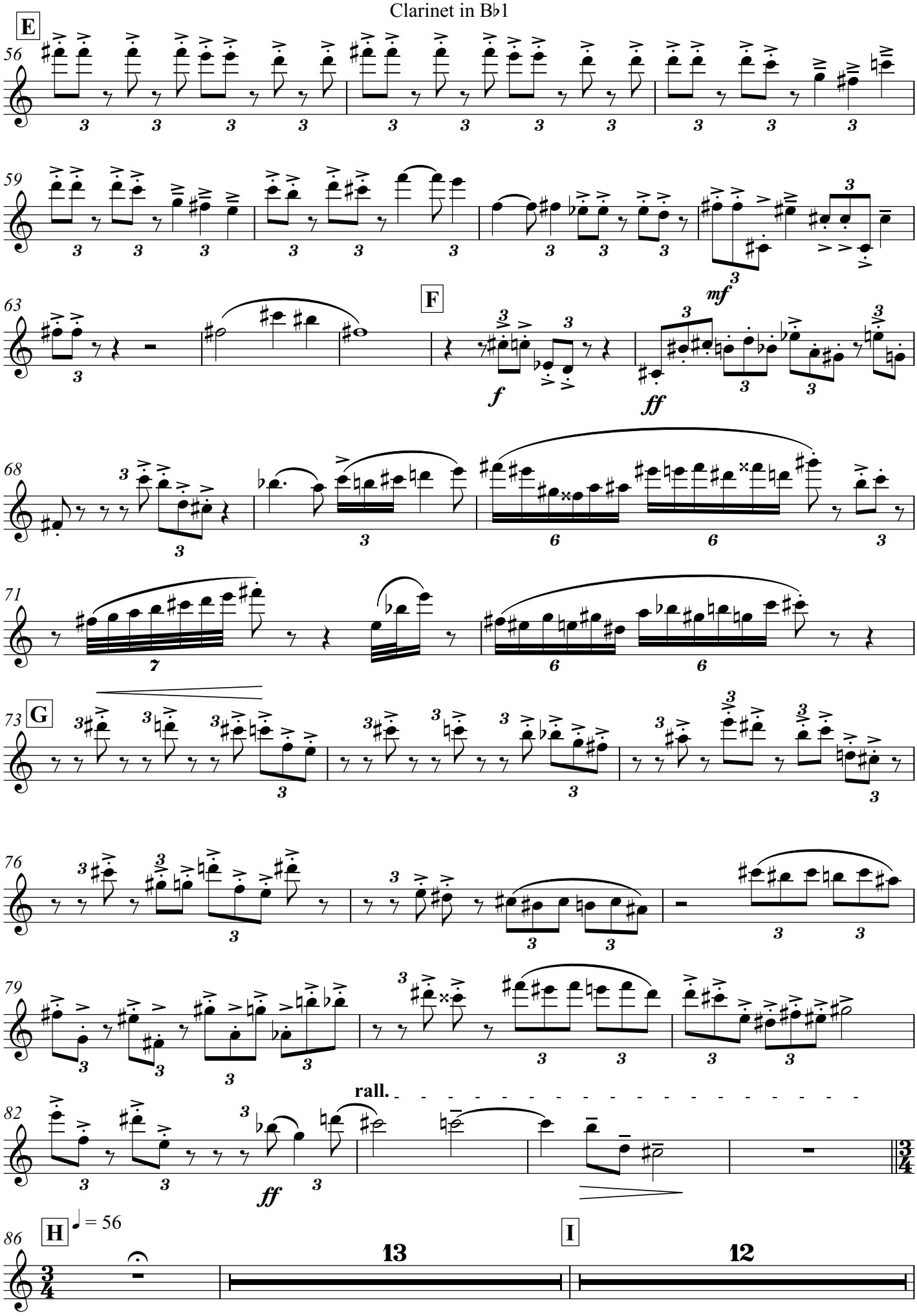

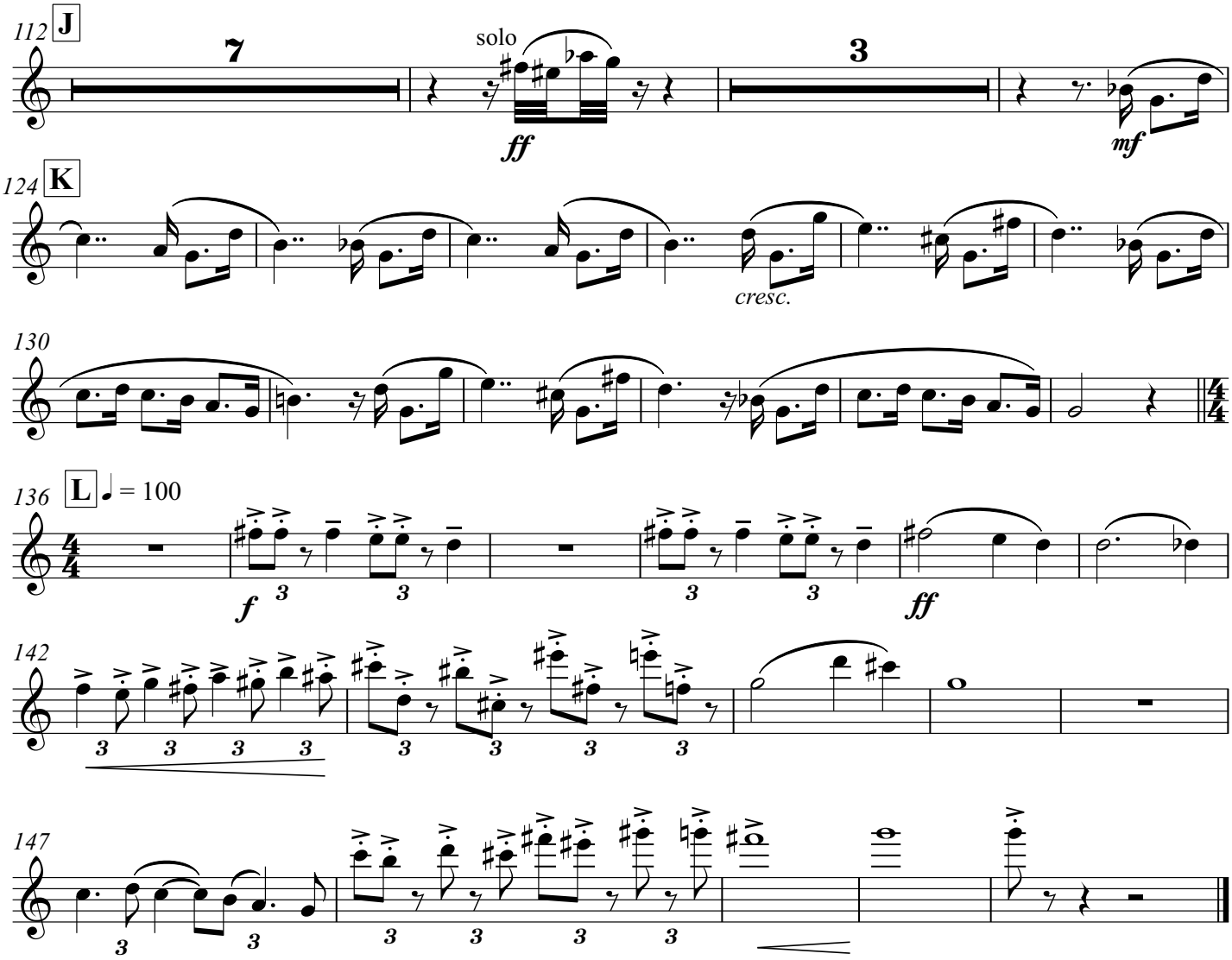
112
J
7
solo
ff
3
mf
124
K
cresc.
130
136
L
♩ = 100
f
ff
142
147

Clarinet in B♭2

BACHMAZONIA

(2010)

MATEUS ARAUJO
(1971-)

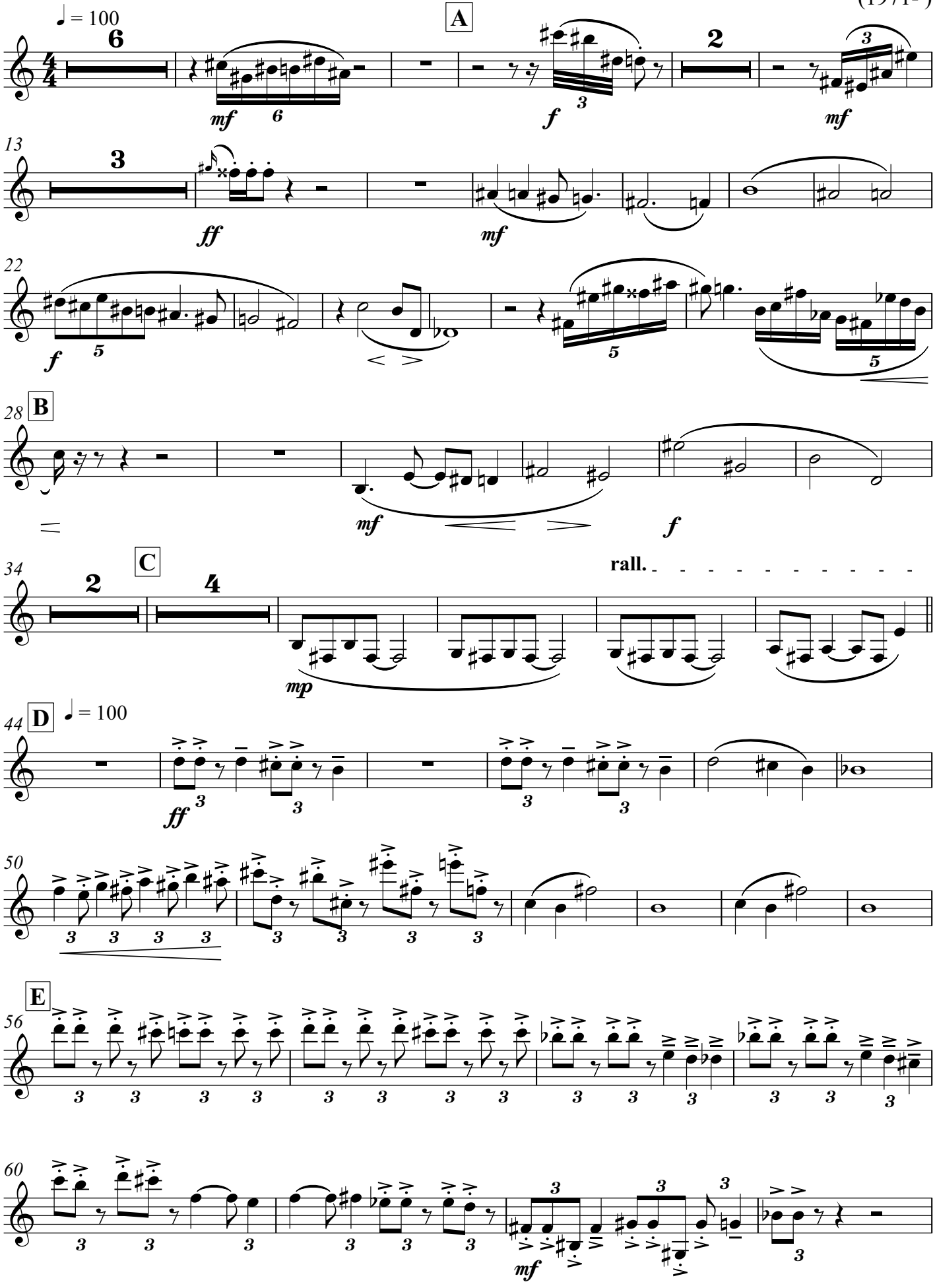

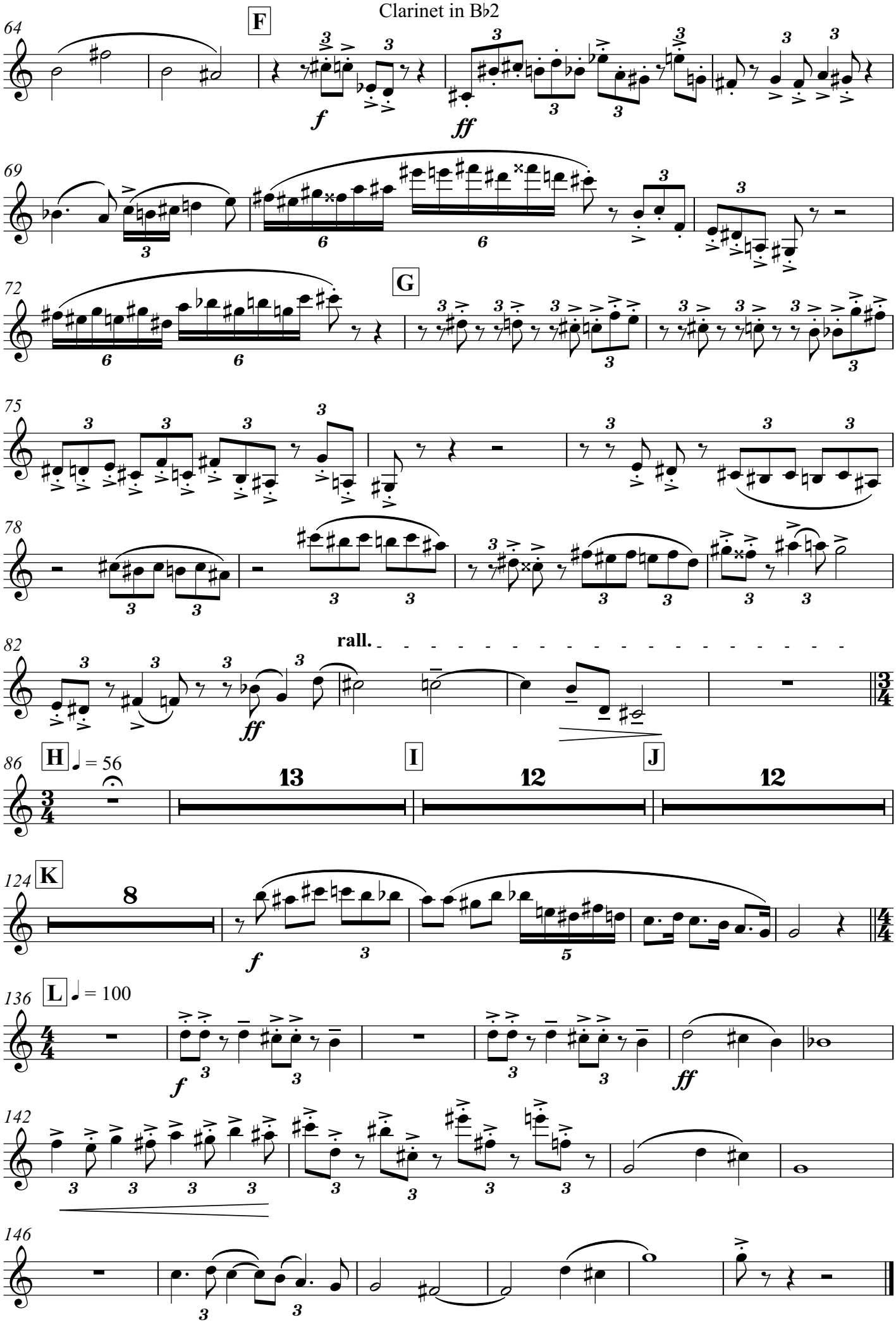
64
F
f
ff
69
72
G
75
78
82
rall.
ff
86
H
♩ = 56
13
I
12
J
12
124
K
8
f
136
L
♩ = 100
f
ff
142
146

Bass Clarinet in B♭

BACHMAZONIA

MATEUS ARAUJO
(1971-)

(2010)

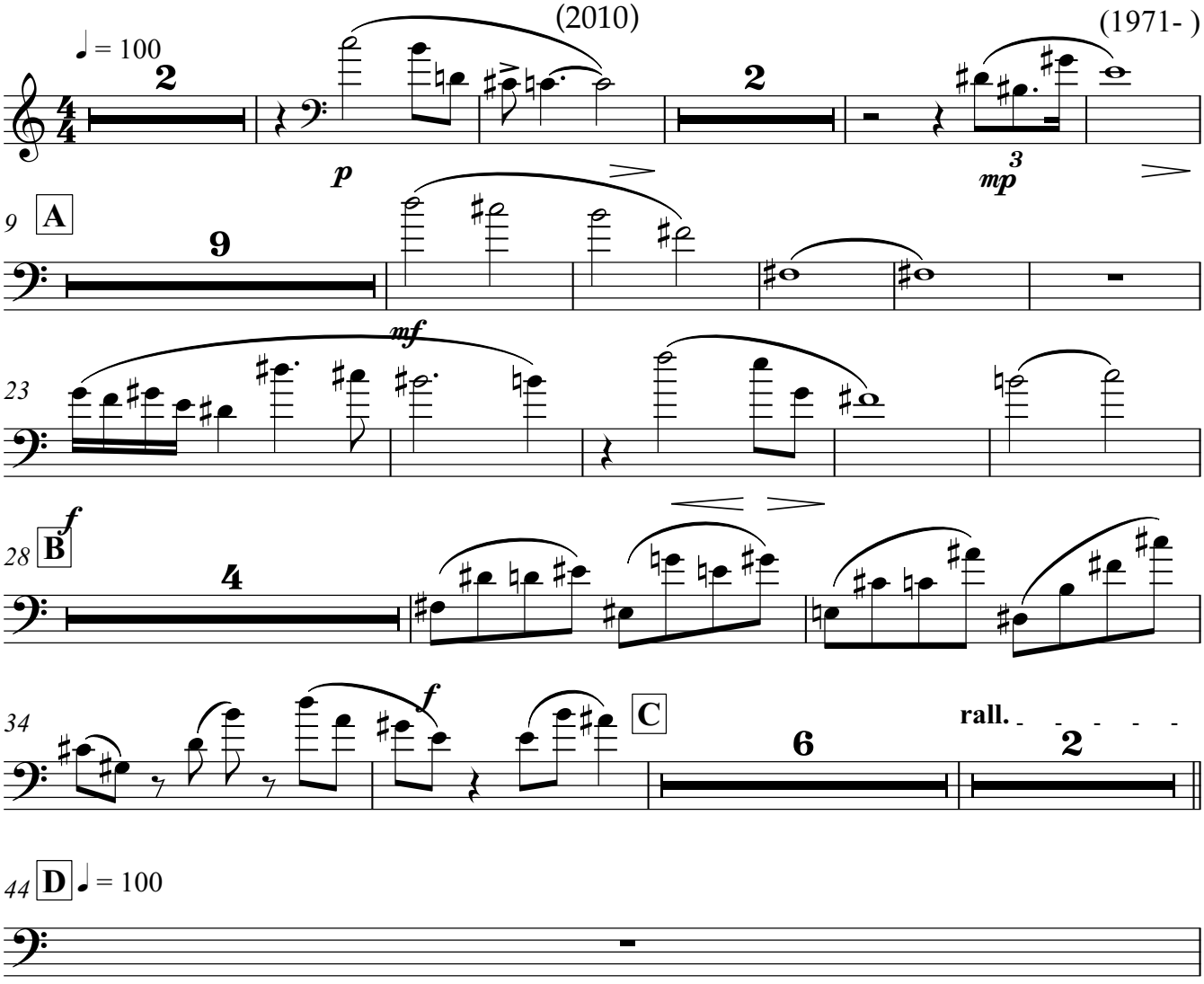

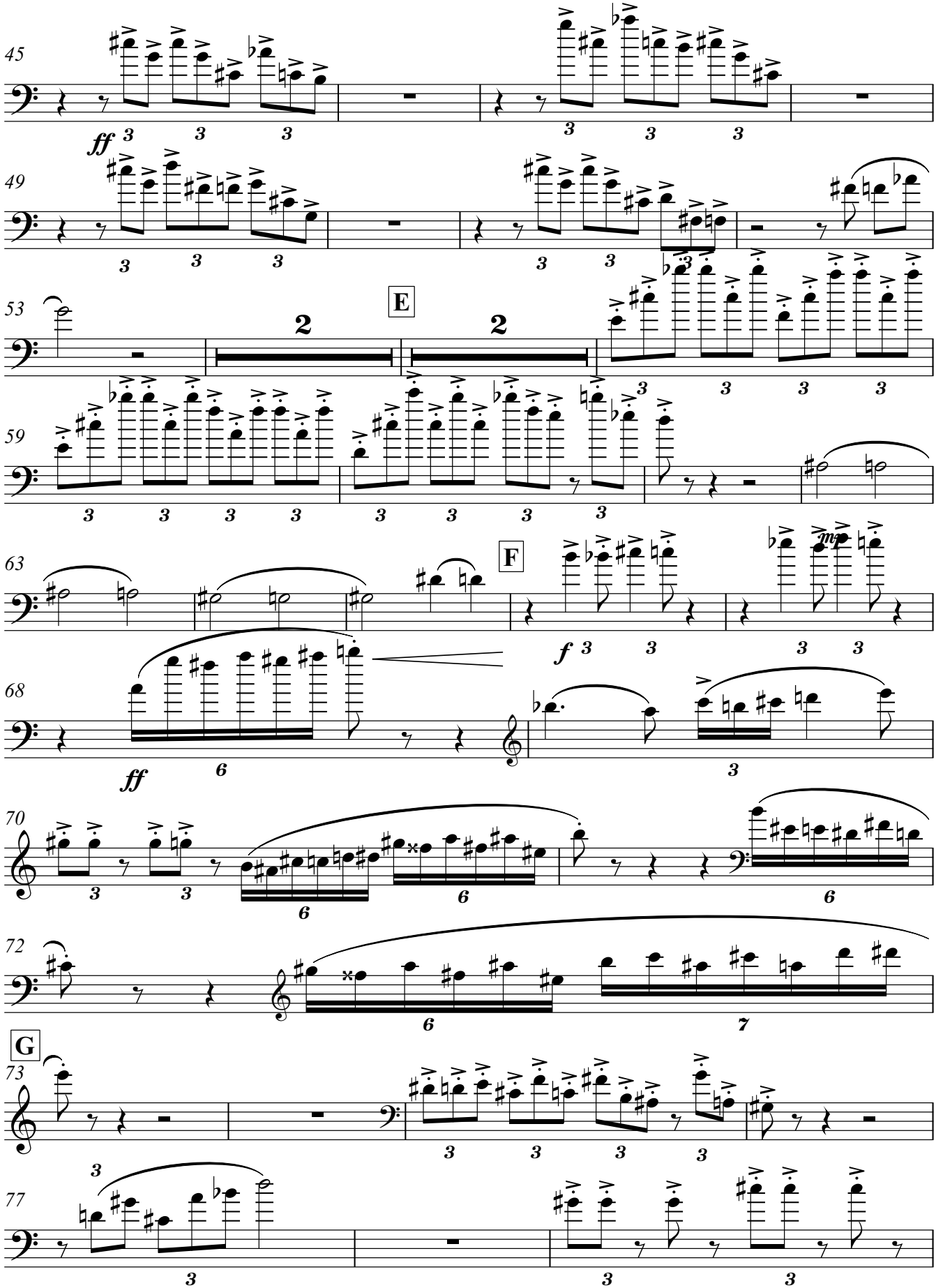
45
ff
49
53
E
2
2
59
63
F
f
mp
68
ff
70
72
G
73
77

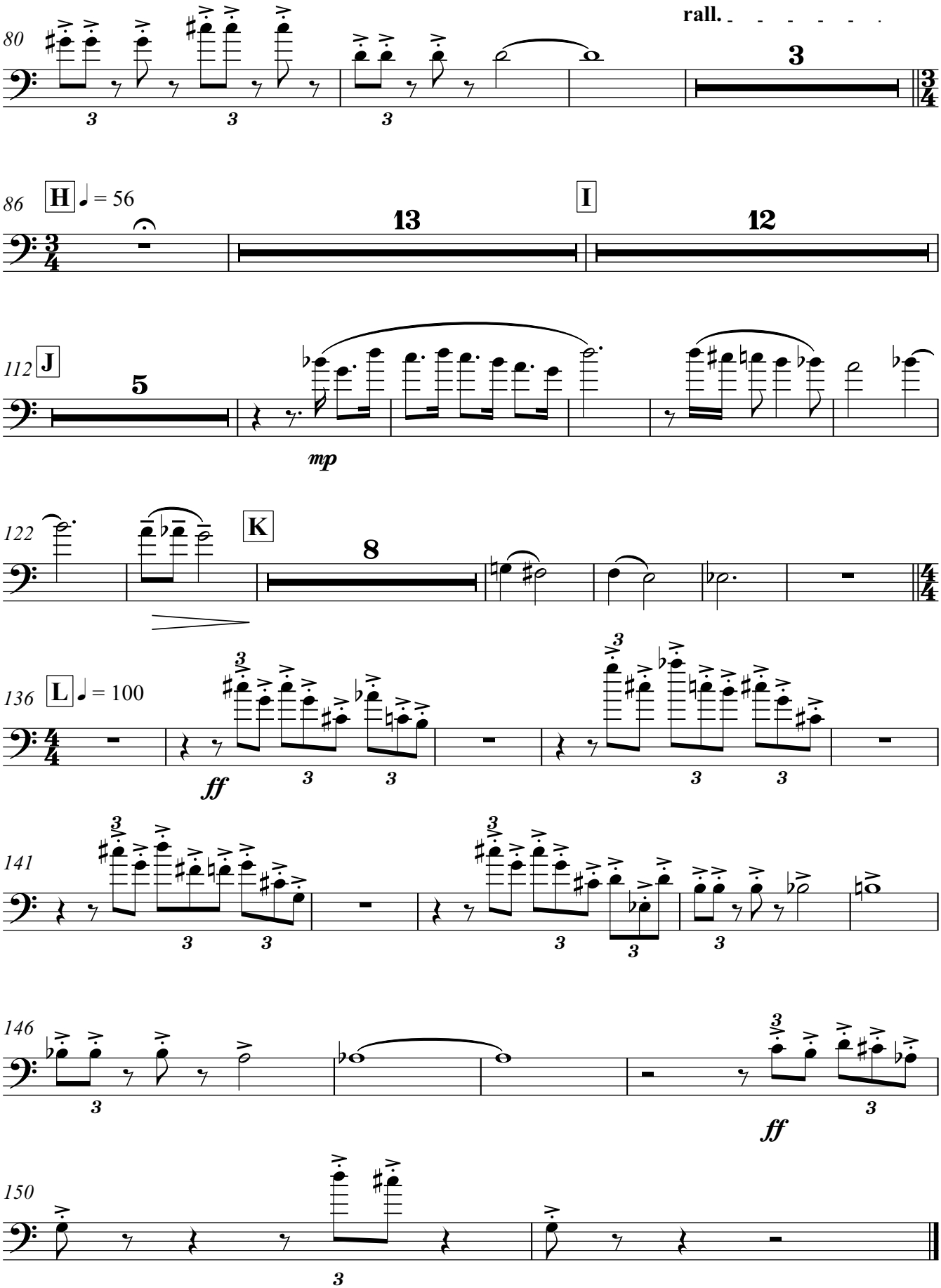
80
rall.
3
86
H
♩ = 56
13
I
12
112
J
5
mp
122
K
8
136
L
♩ = 100
ff
141
146
ff
150

Bassoon 1

BACHMAZONIA

(2010)

MATEUS ARAUJO
(1971-)

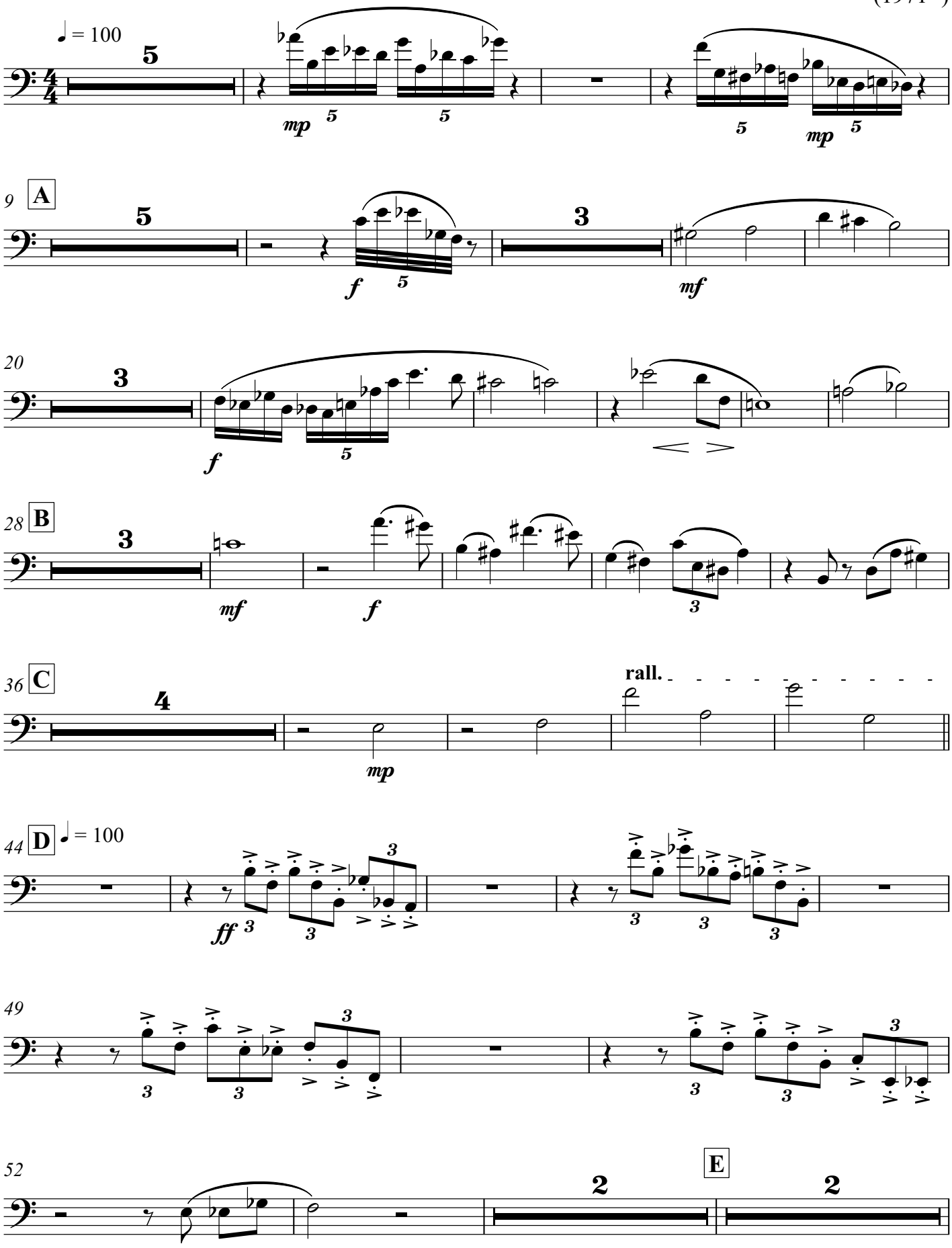

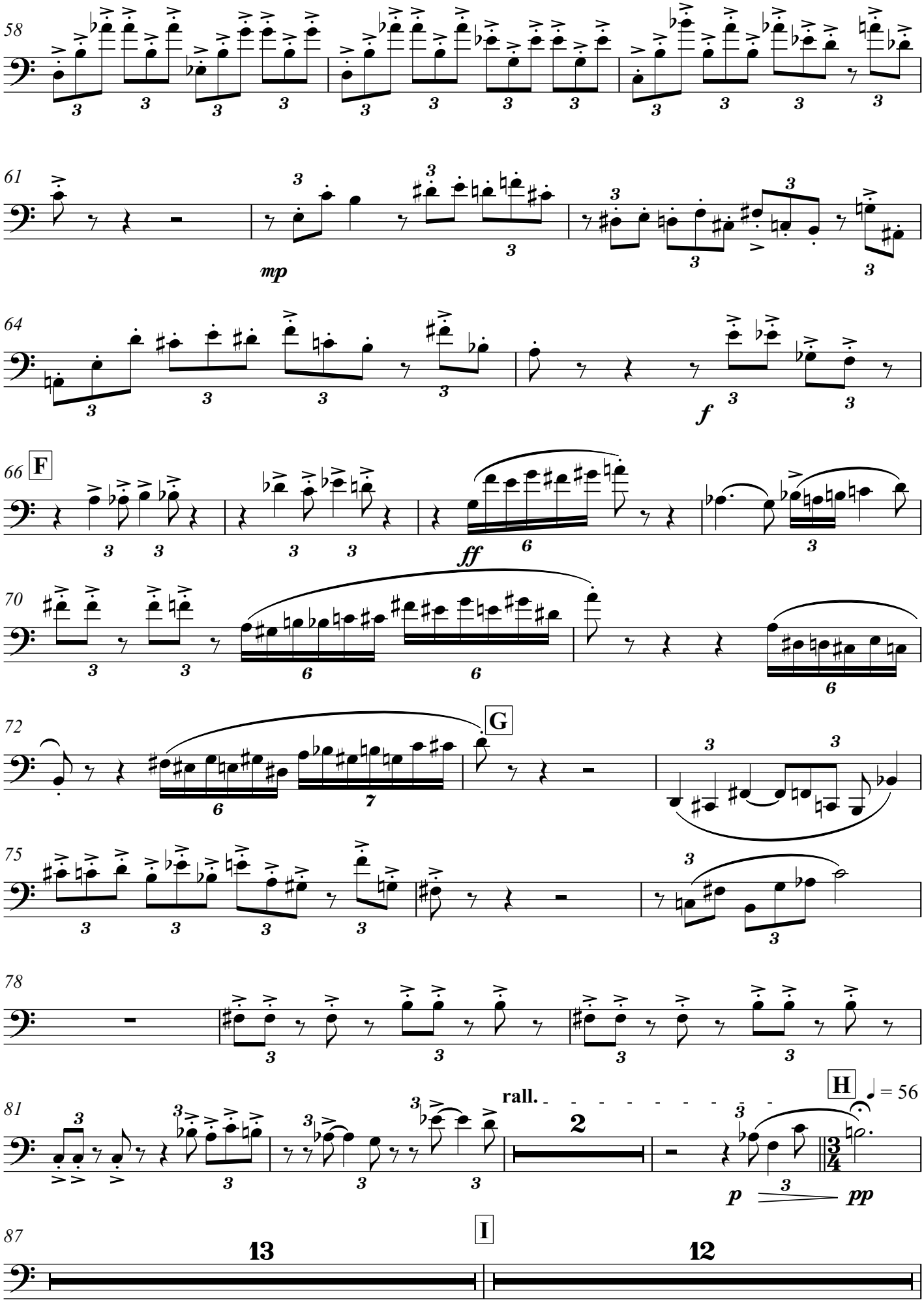
58
61
mp
64
f
66
F
ff
70
72
G
75
78
81
rall.
H
= 56
p
pp
87
I
13
12

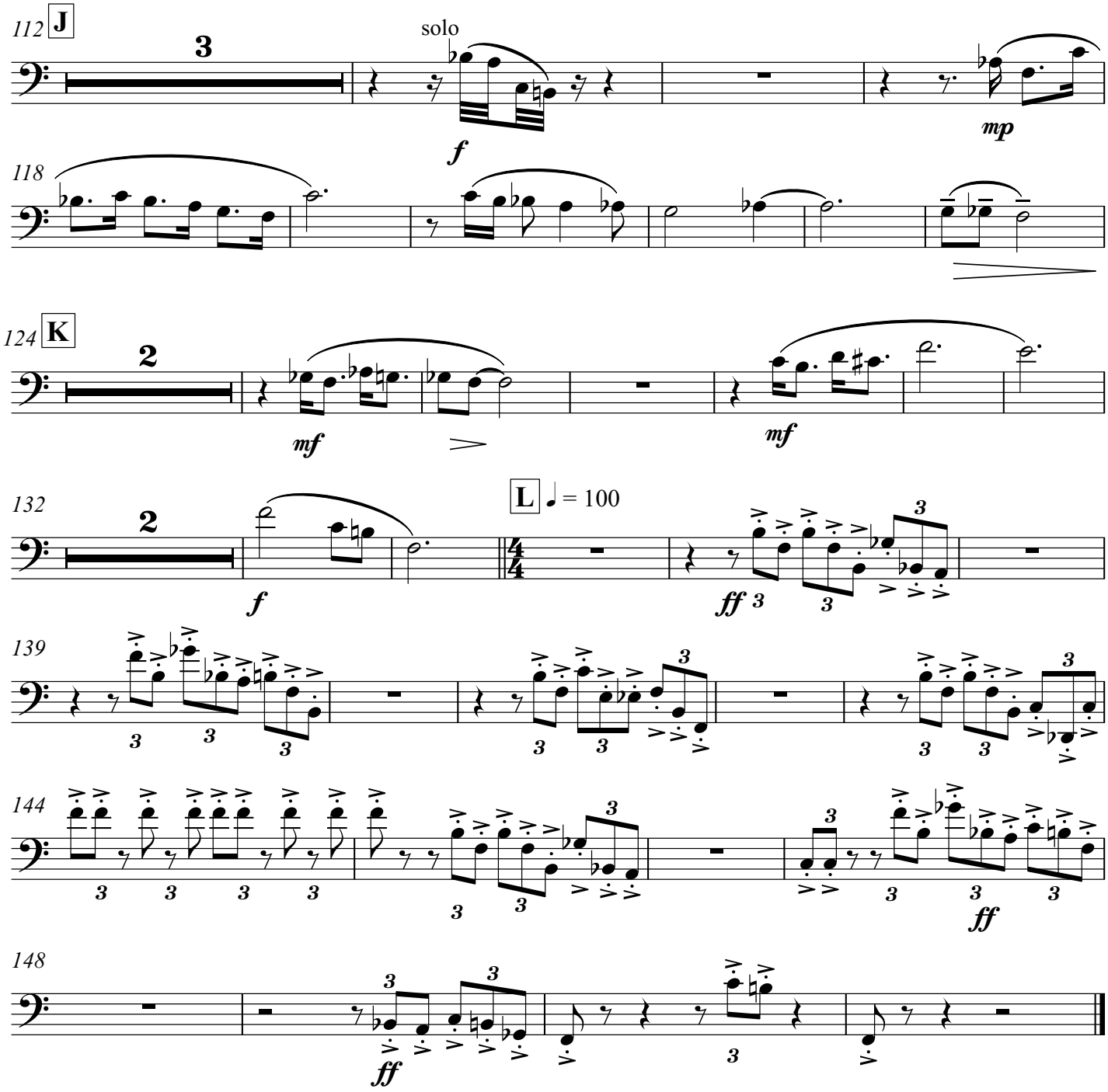
112
J
3
solo
f
mp
118
124
K
2
mf
mf
132
2
L
♩ = 100
f
ff
139
144
ff
148
ff

Bassoon 2

BACHMAZONIA

(2010)

MATEUS ARAUJO
(1971-)

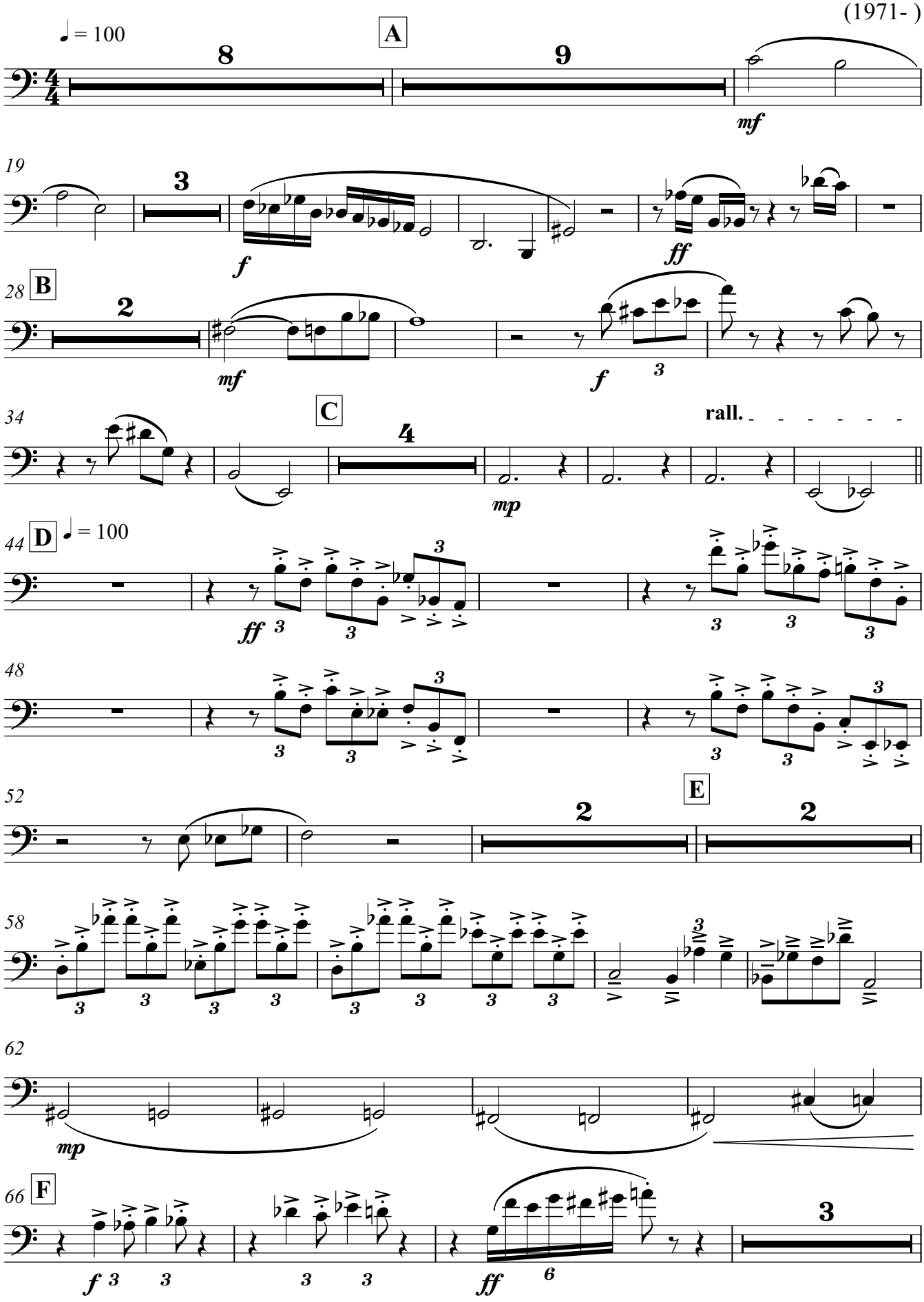

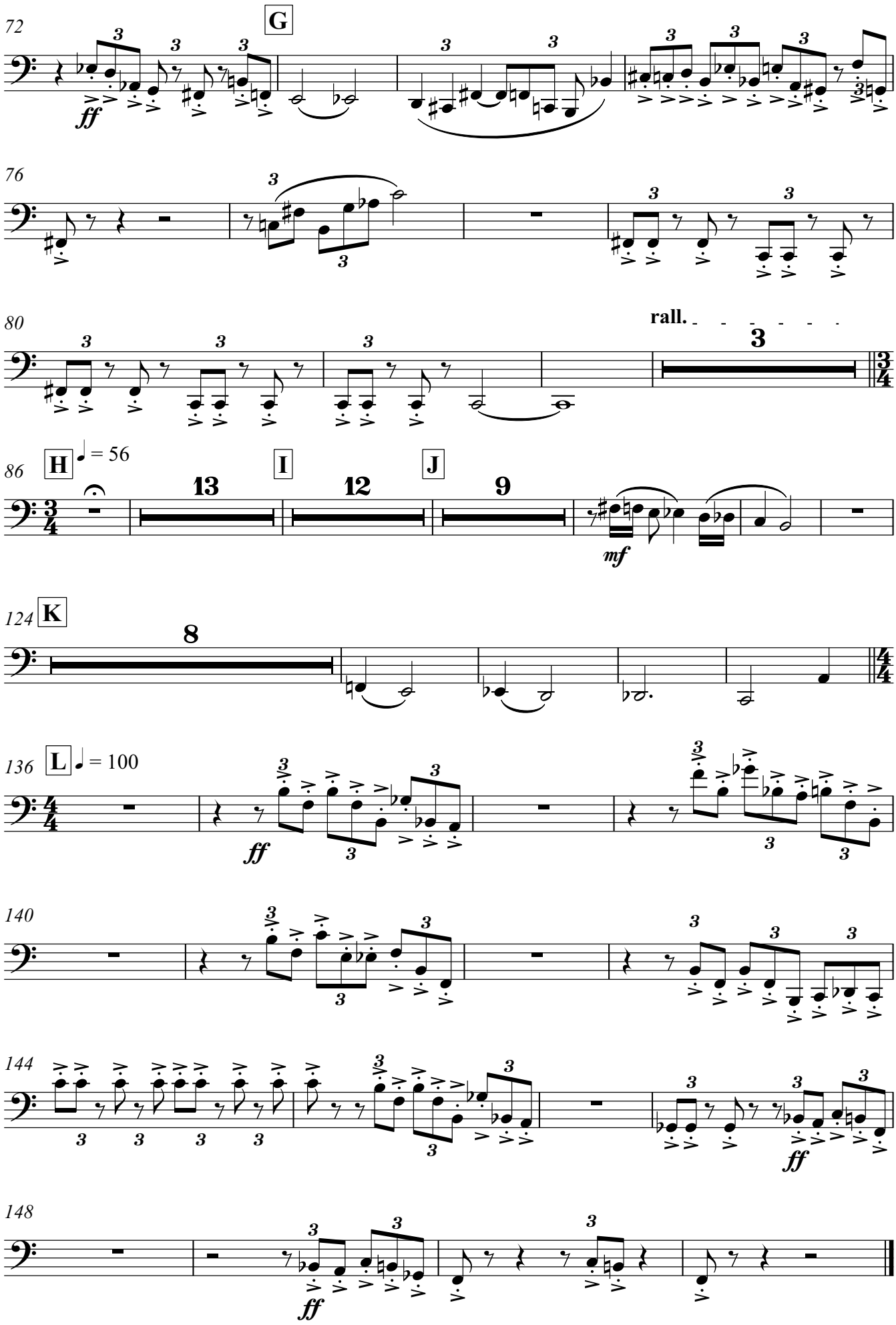
72
G
ff
76
80
rall.
3
3/4
86
H
= 56
13
I
12
J
9
mf
124
K
8
4/4
136
L
= 100
ff
140
144
ff
148
ff

Double Bassoon

BACHMAZONIA

(2010)

MATEUS ARAUJO
(1971-)

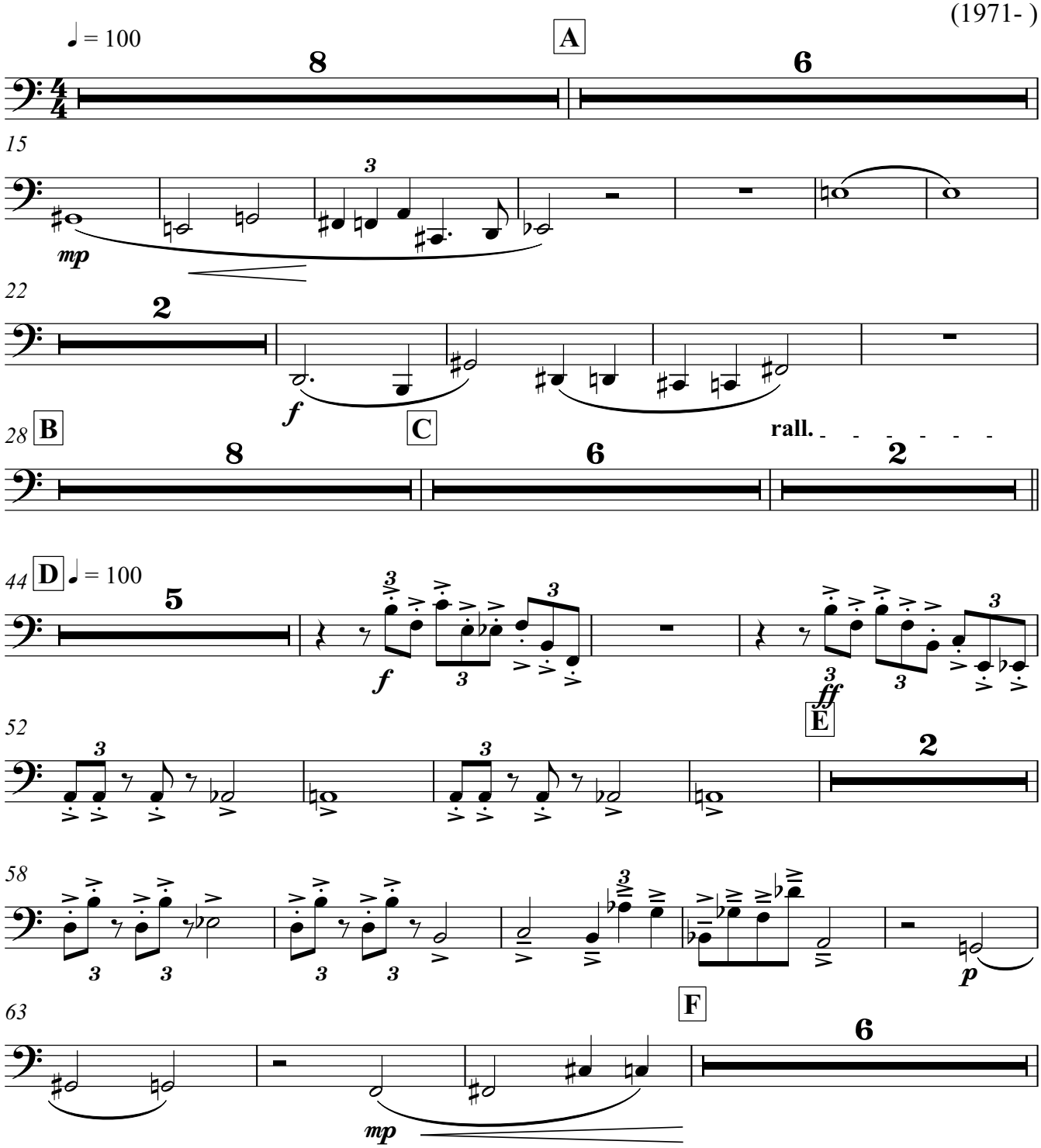

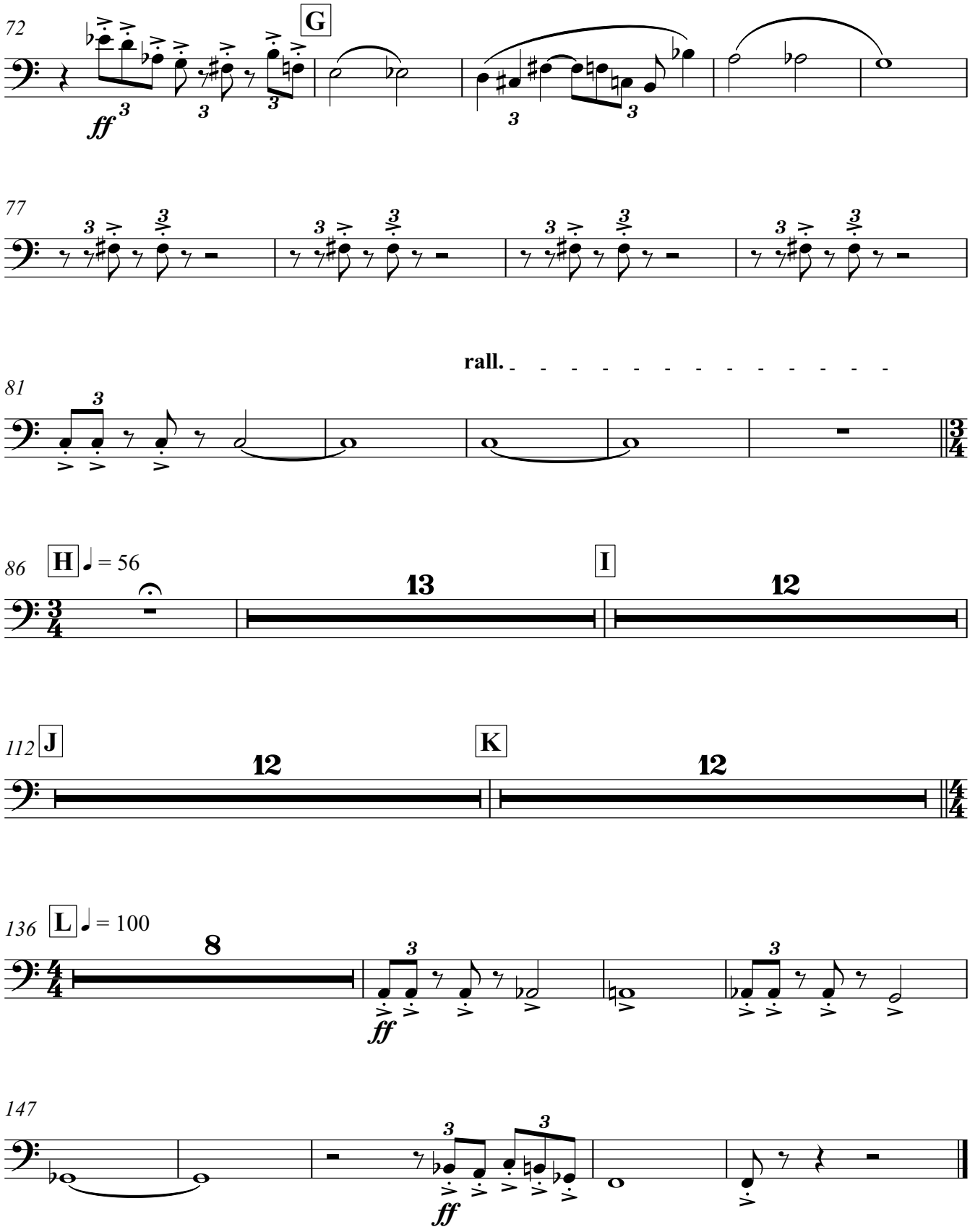
72
G
ff
77
rall.
81
86
H
= 56
13
I
12
112
J
12
K
12
136
L
= 100
8
ff
147
ff

Horn in F 1

BACHMAZONIA

(2010)

MATEUS ARAUJO
(1971-)

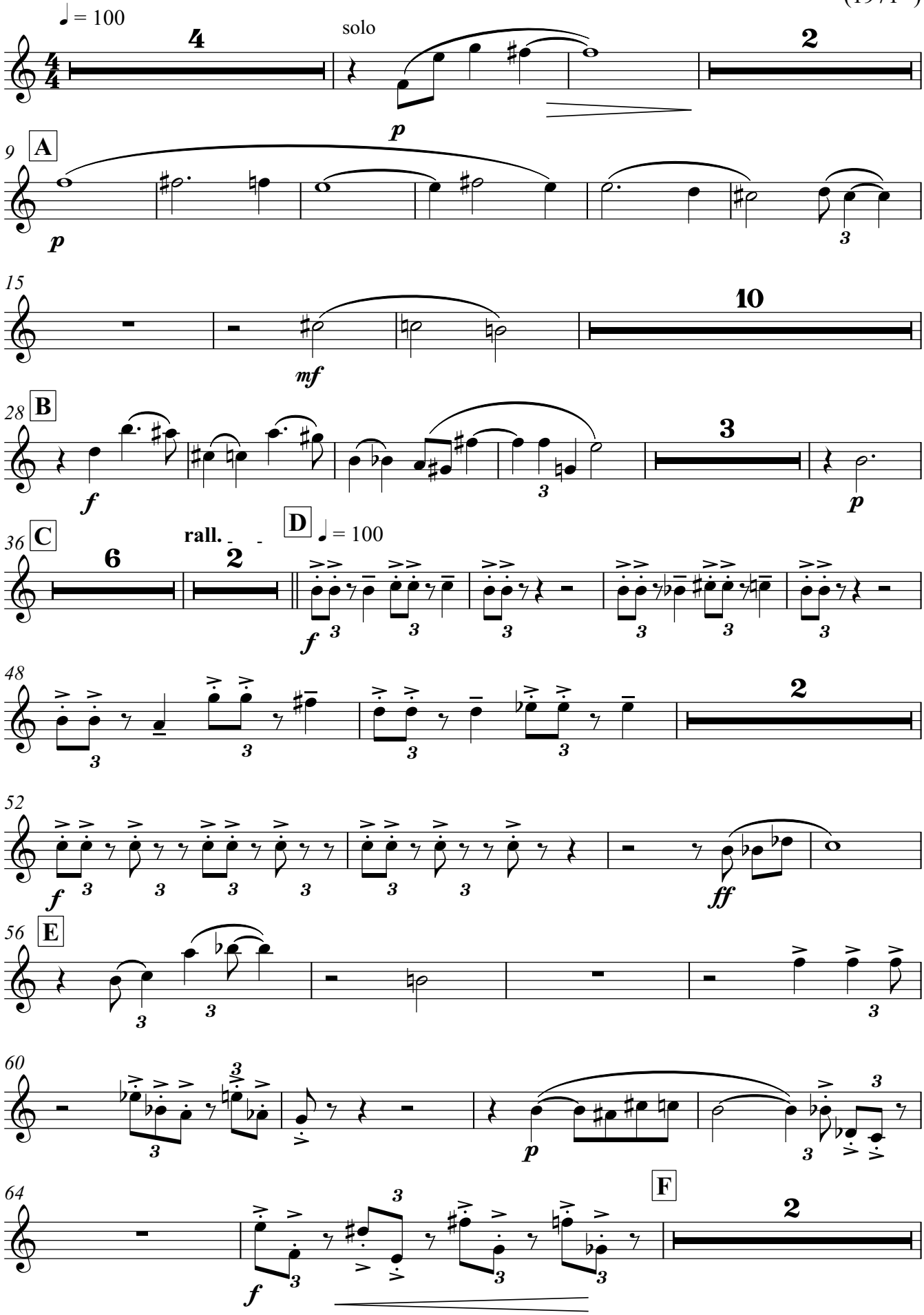

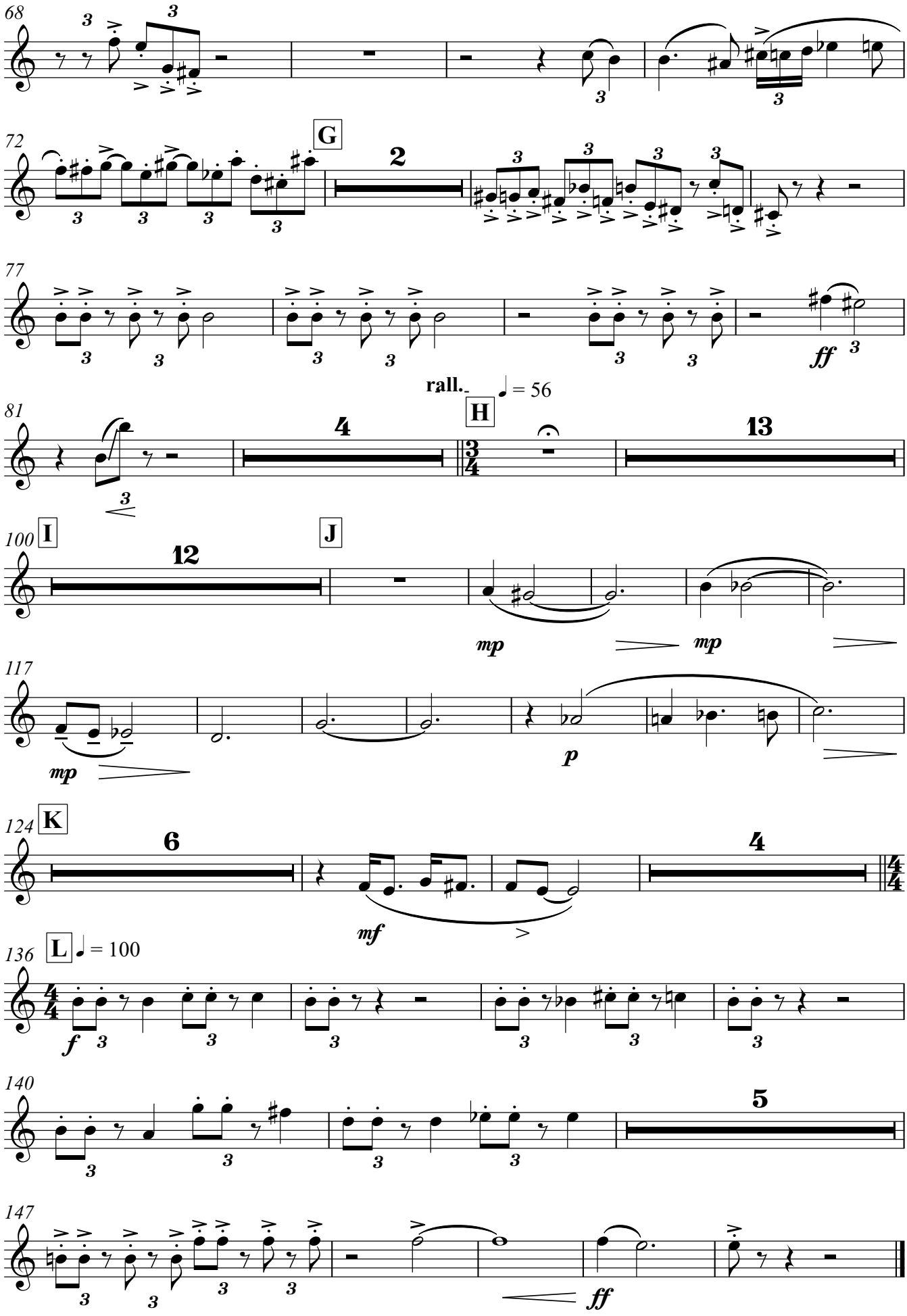
68
72
G
2
77
ff
rall.
♩ = 56
81
H
4
13
100
I
12
J
mp
mp
117
mp
p
124
K
6
4
mf
136
L
♩ = 100
f
140
5
147
ff

Horn in F 2

BACHMAZONIA

(2010)

MATEUS ARAUJO
(1971-)

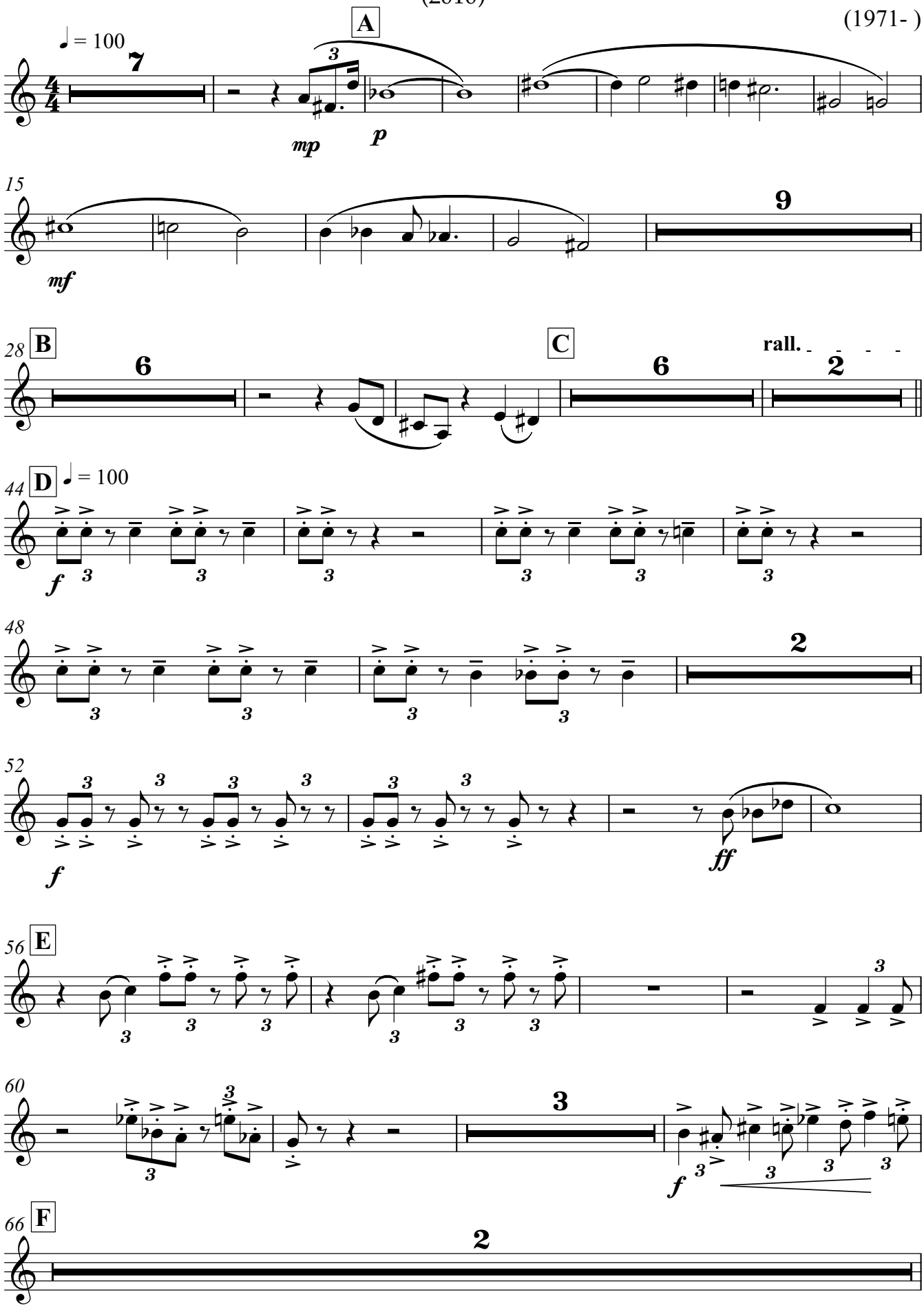

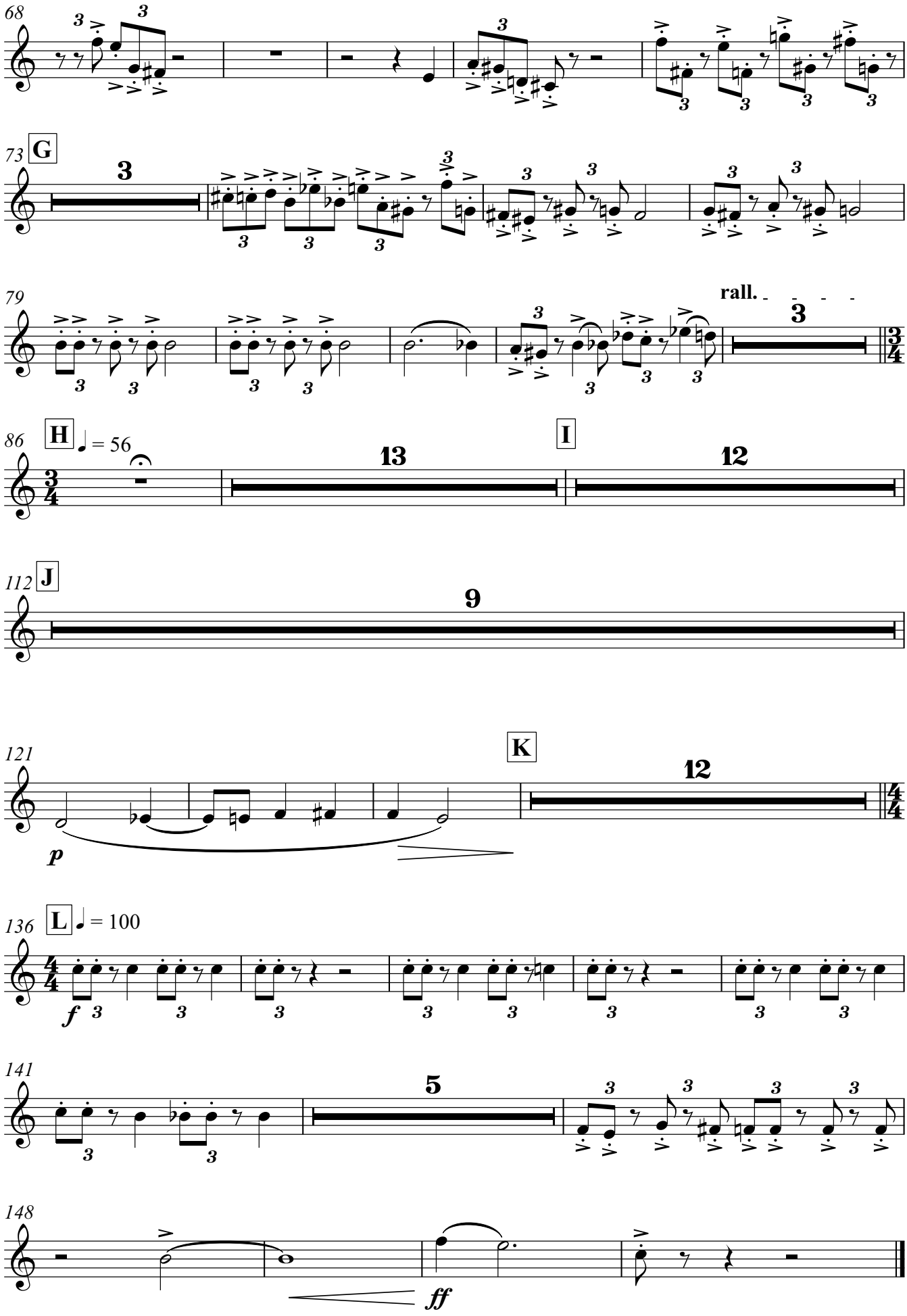
68
73 G
3
79
rall.
3
86 H
♩ = 56
13
I
12
112 J
9
121
K
12
p
136 L
♩ = 100
f
141
5
148
ff

Horn in F 3

BACHMAZONIA

(2010)

MATEUS ARAUJO
(1971-)

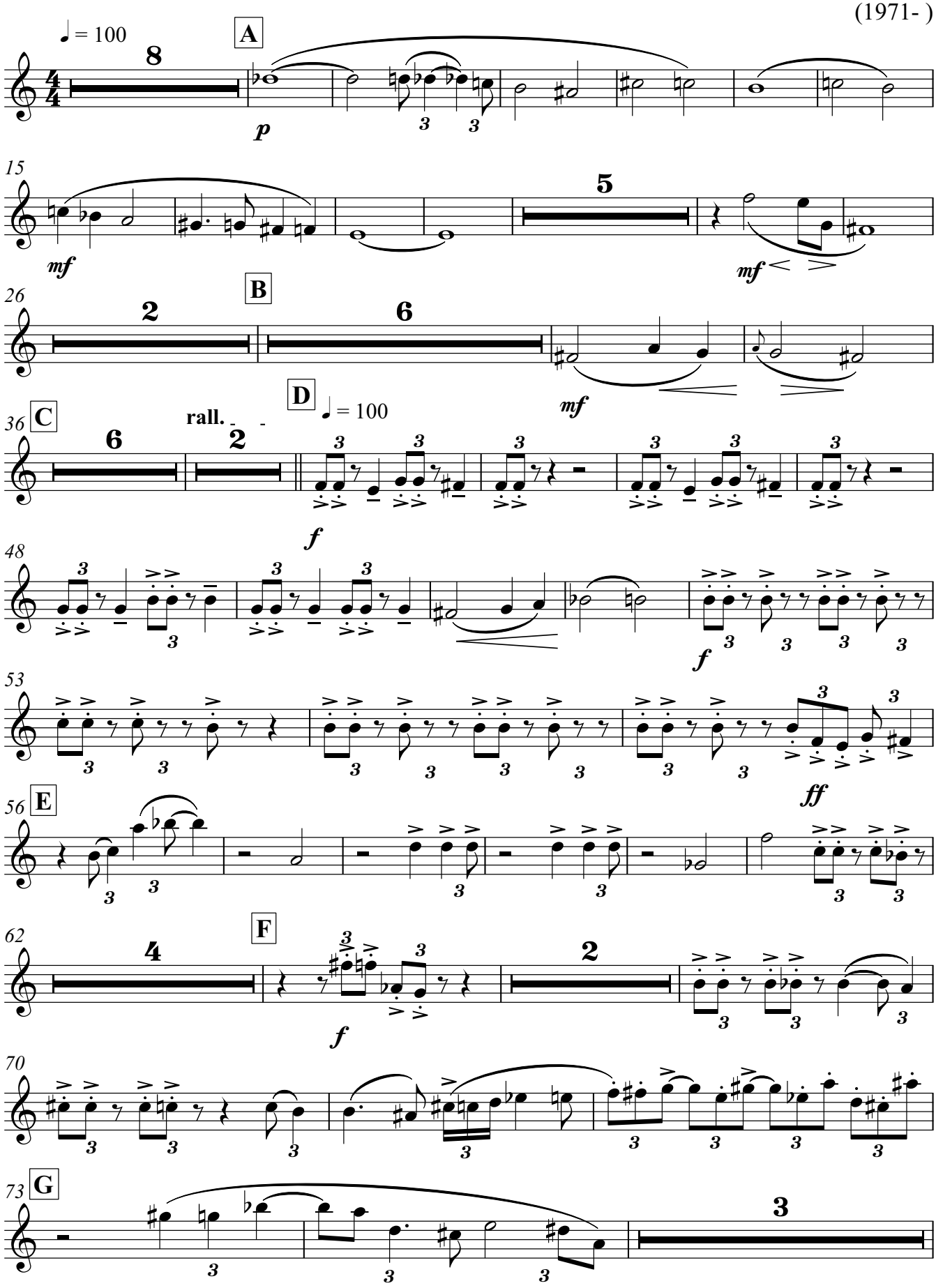

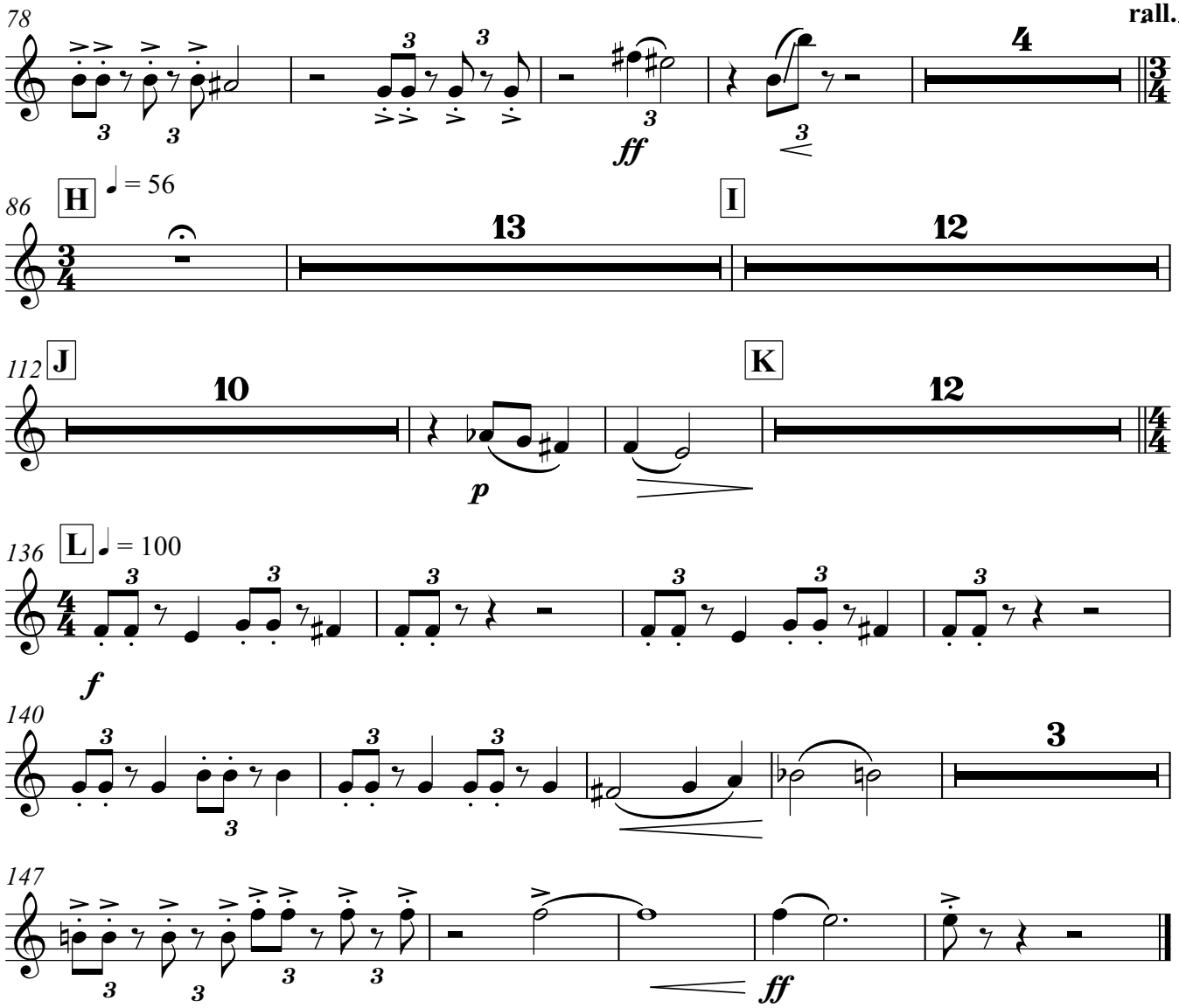
78
rall.
4
ff
86
H
♩ = 56
13
I
12
112
J
10
K
12
p
136
L
♩ = 100
f
140
3
147
ff

Horn in F 4

BACHMAZONIA

(2010)

MATEUS ARAUJO
(1971-)

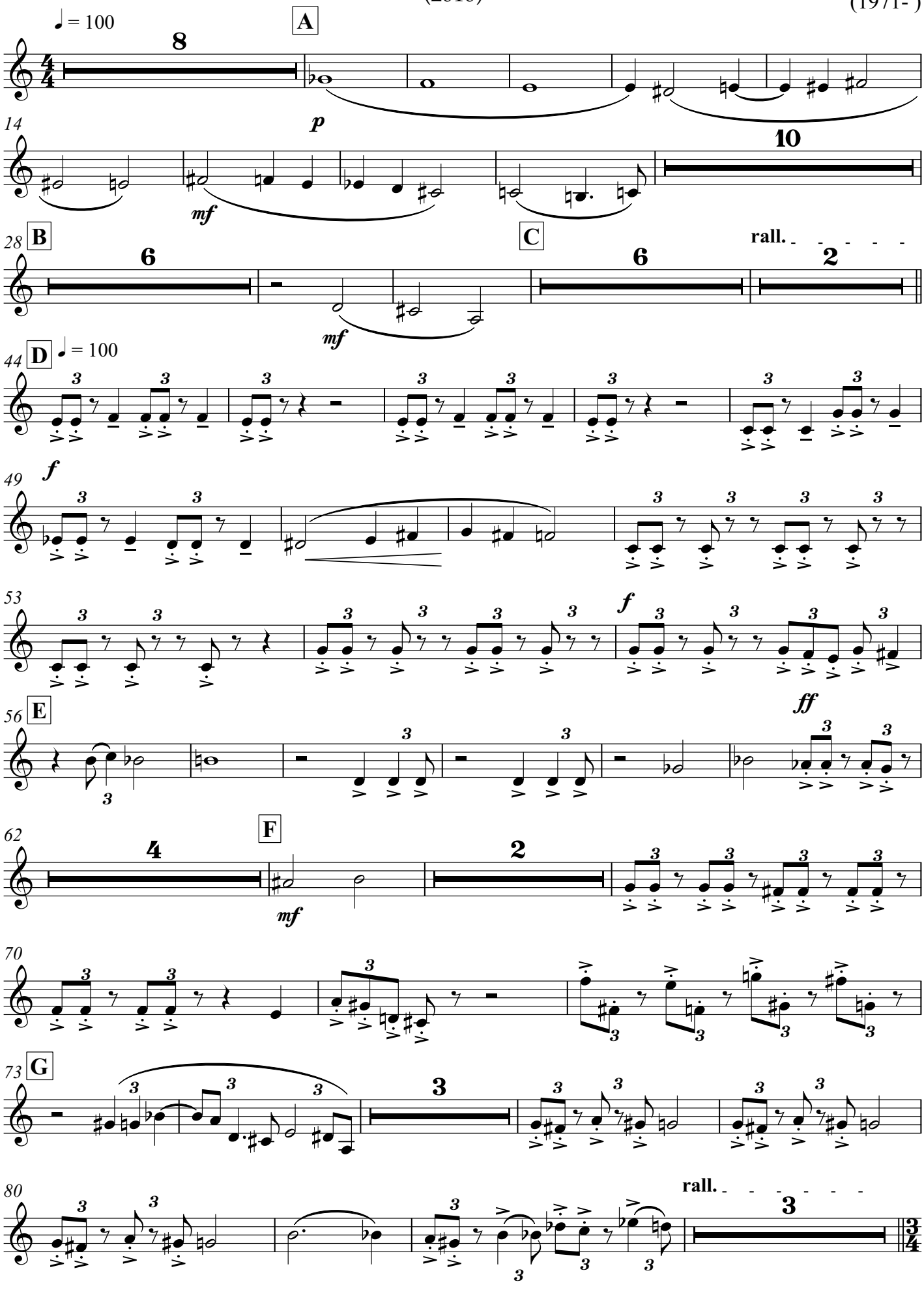

86
H
= 56
13
I
12
112
J
12
K
12
136
L
= 100
f
140
3
147
ff

Trumpet in C 1

BACHMAZONIA

(2010)

MATEUS ARAUJO
(1971-)

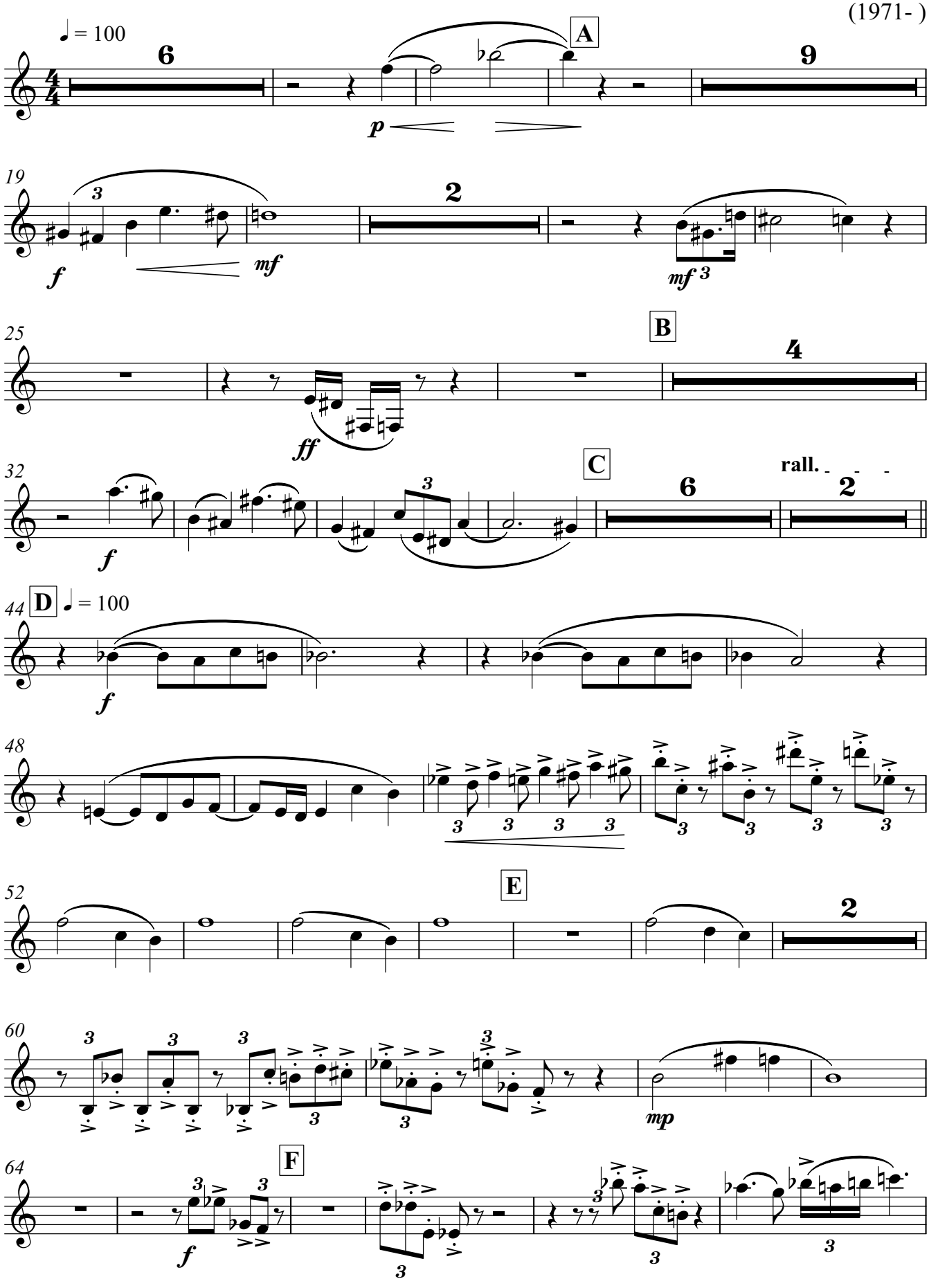

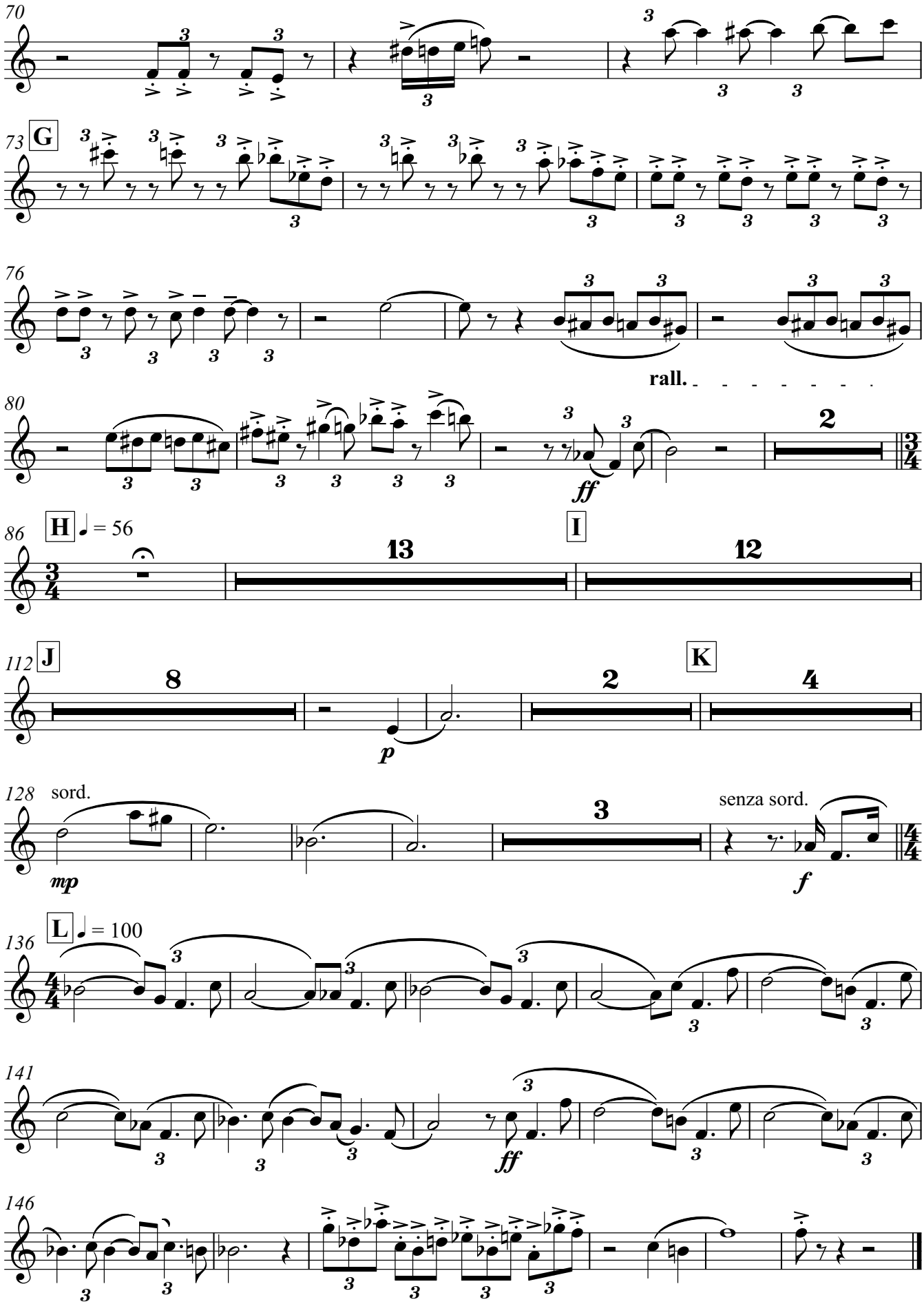
70
73 G
76
rall.
80
ff
86 H ♩ = 56
13
I
12
112 J
8
p
2
K
4
128 sord.
mp
3
senza sord.
f
136 L ♩ = 100
141
ff
146

Trumpet in C 2

BACHMAZONIA

(2010)

MATEUS ARAUJO
(1971-)

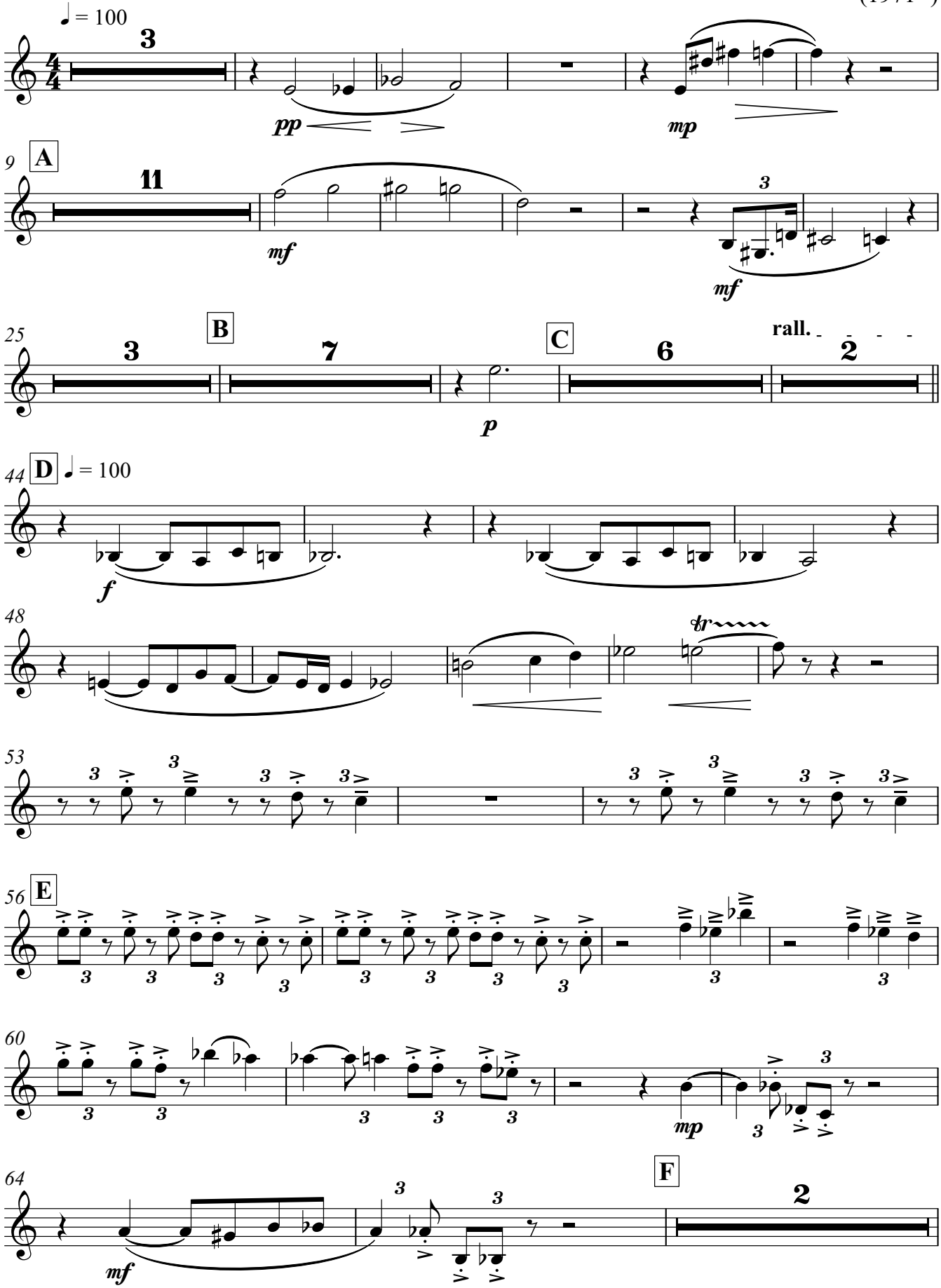

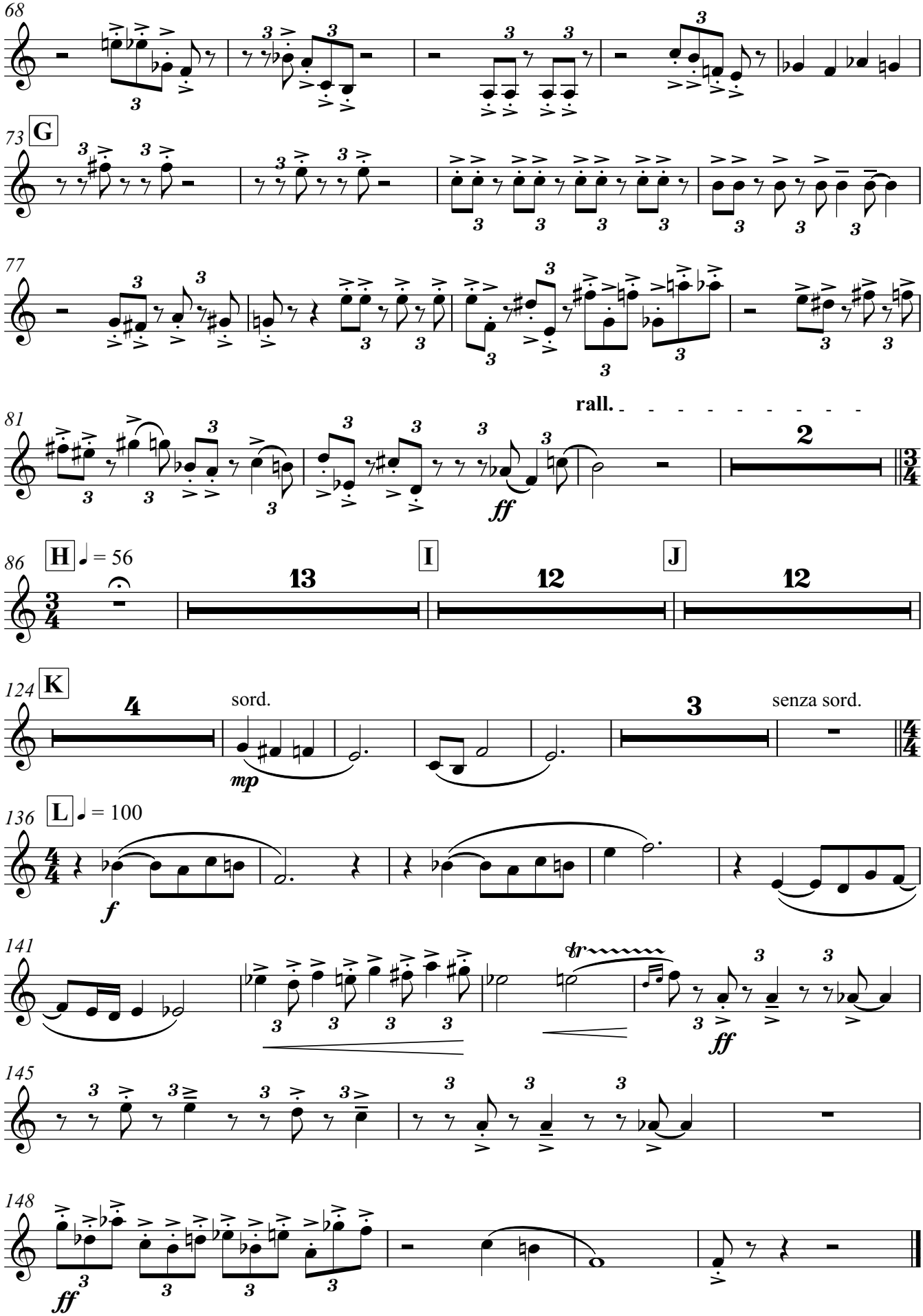
68
73 G
77
81
rall.
ff
86 H ♩ = 56
13
I
12
J
12
124 K
4
sord.
mp
3
senza sord.
136 L ♩ = 100
f
141
tr
ff
145
148
ff

Trumpet in C 3

BACHMAZONIA

(2010)

MATEUS ARAUJO
(1971-)

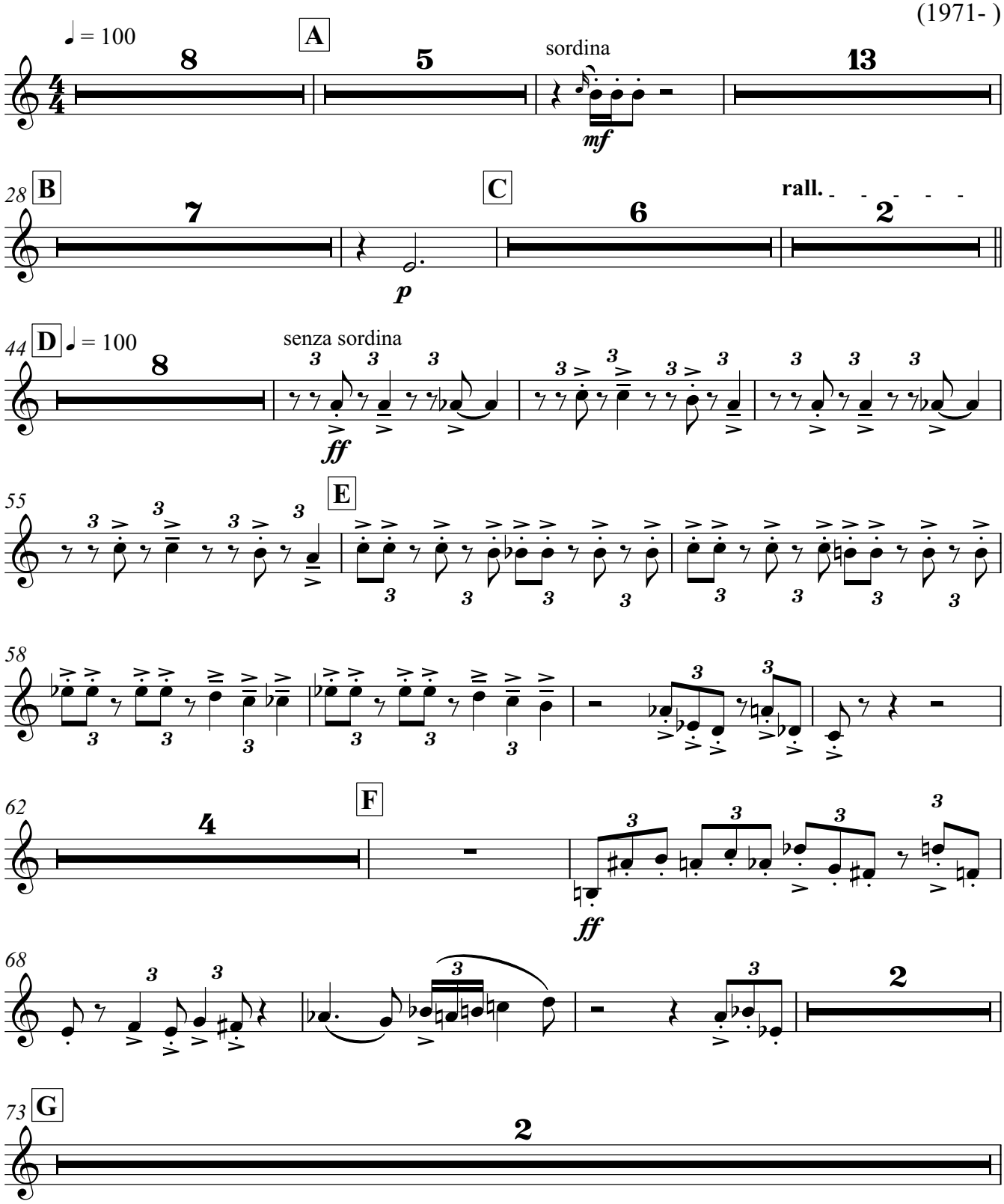

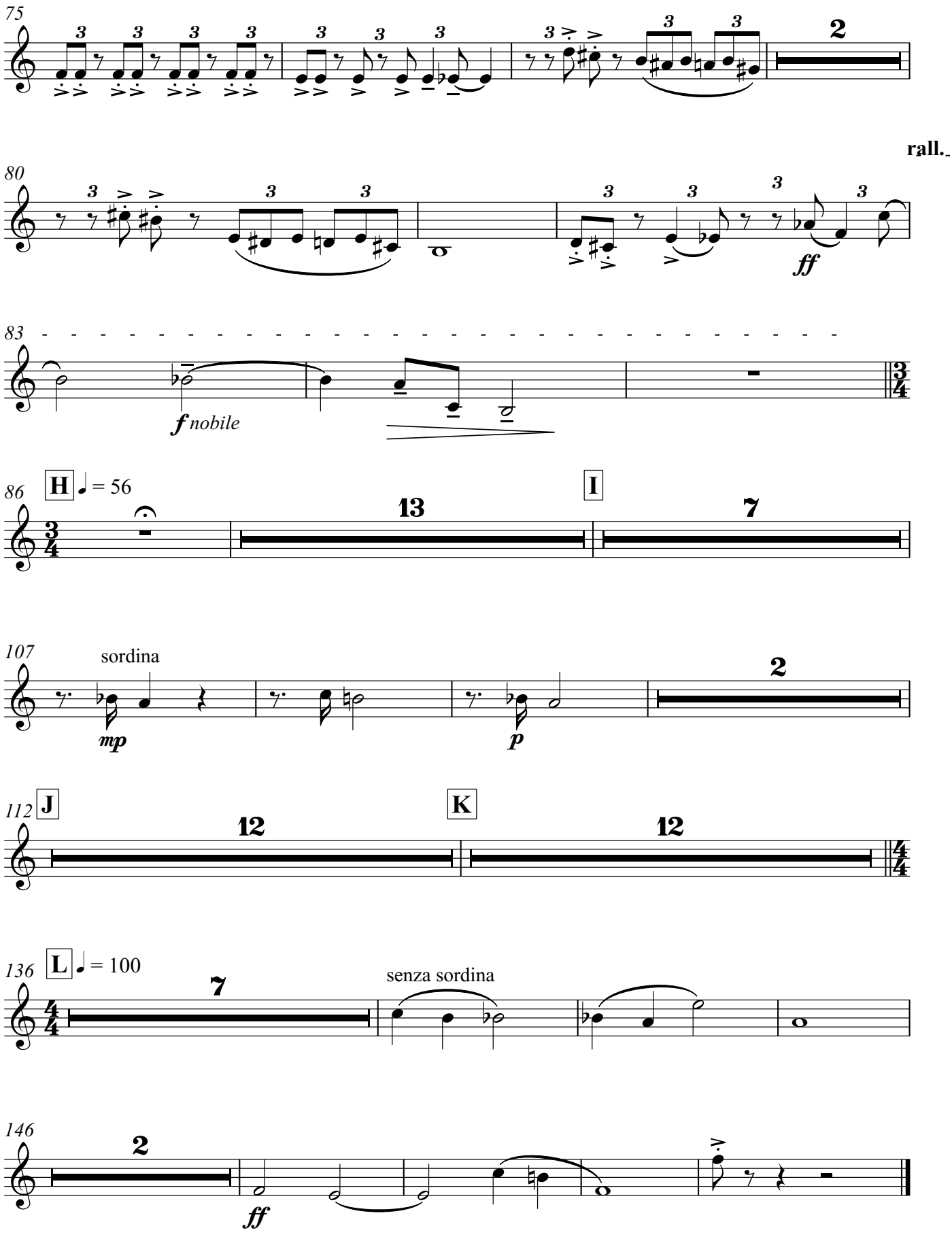
75
2
rall.
80
ff
83
f nobile
86
H ♩ = 56
13
I
7
107
sordina
mp
p
2
112
J
12
K
12
136
L ♩ = 100
7
senza sordina
146
2
ff

Trombone 1

BACHMAZONIA

(2010)

MATEUS ARAUJO
(1971-)

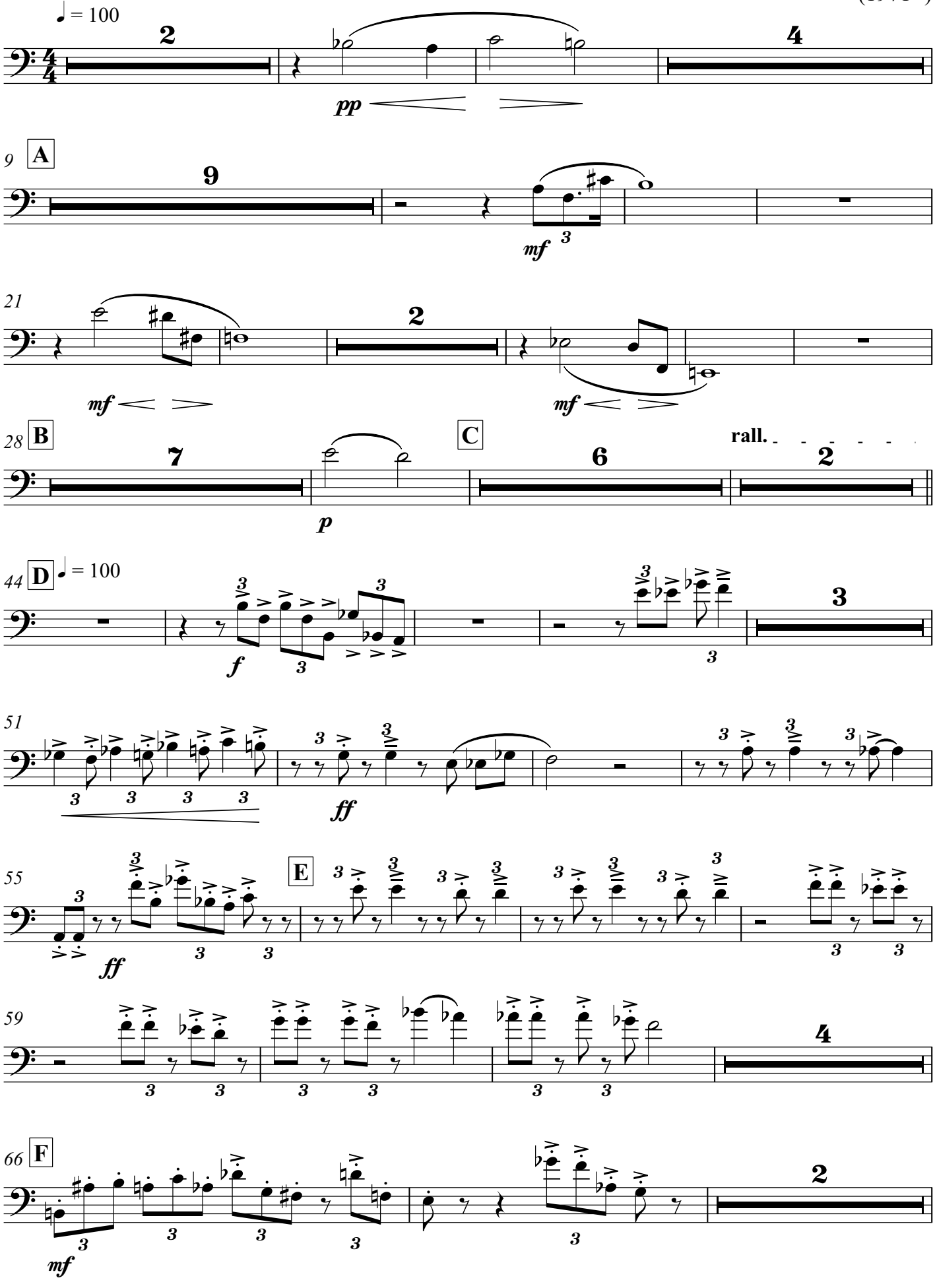

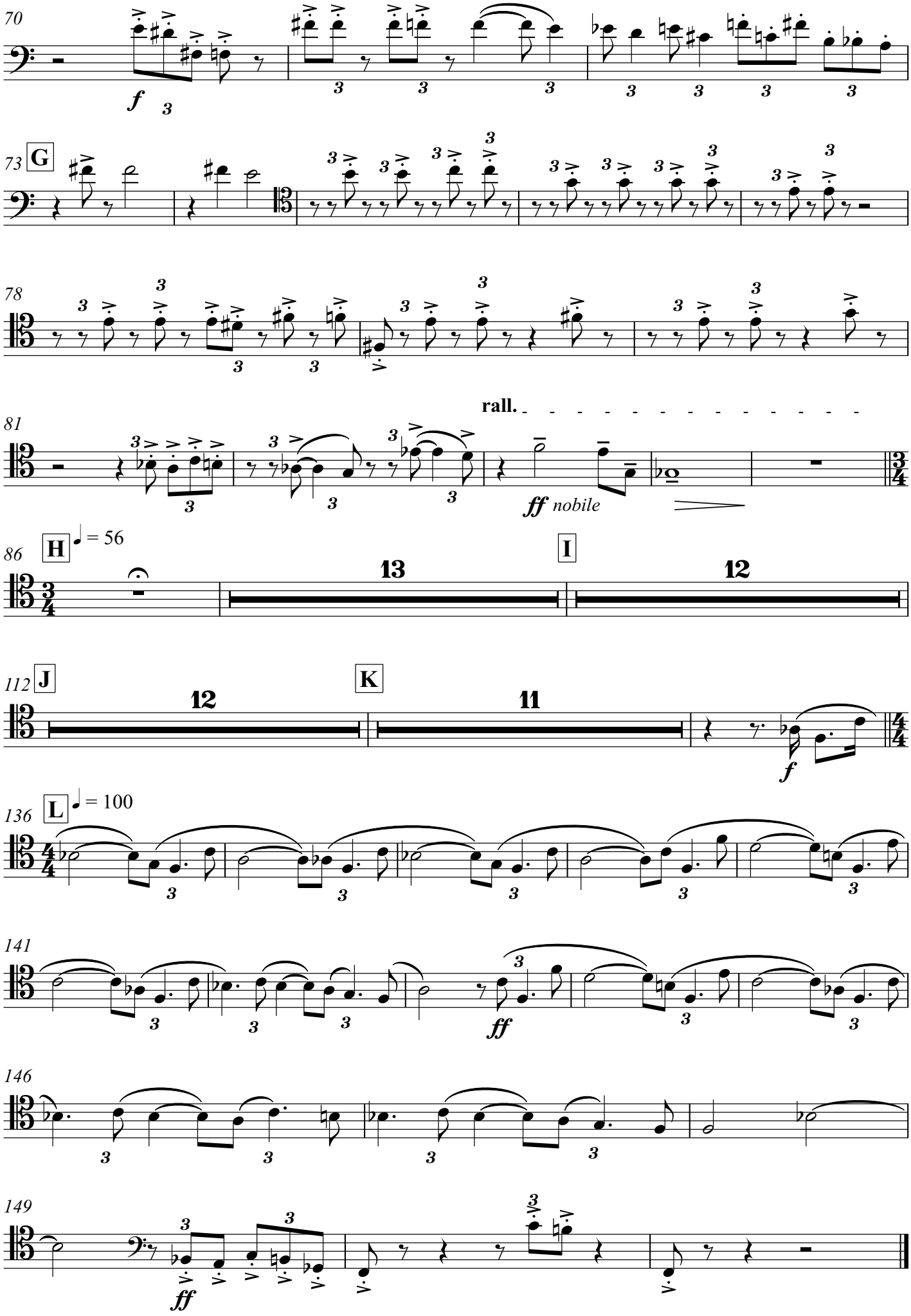
70
f
73 G
78
81
rall.
ff nobile
86 H
♩ = 56
13
I
12
112 J
12
K
11
f
136 L
♩ = 100
141
ff
146
149
ff

Trombone 2

BACHMAZONIA

(2010)

MATEUS ARAUJO
(1971-)

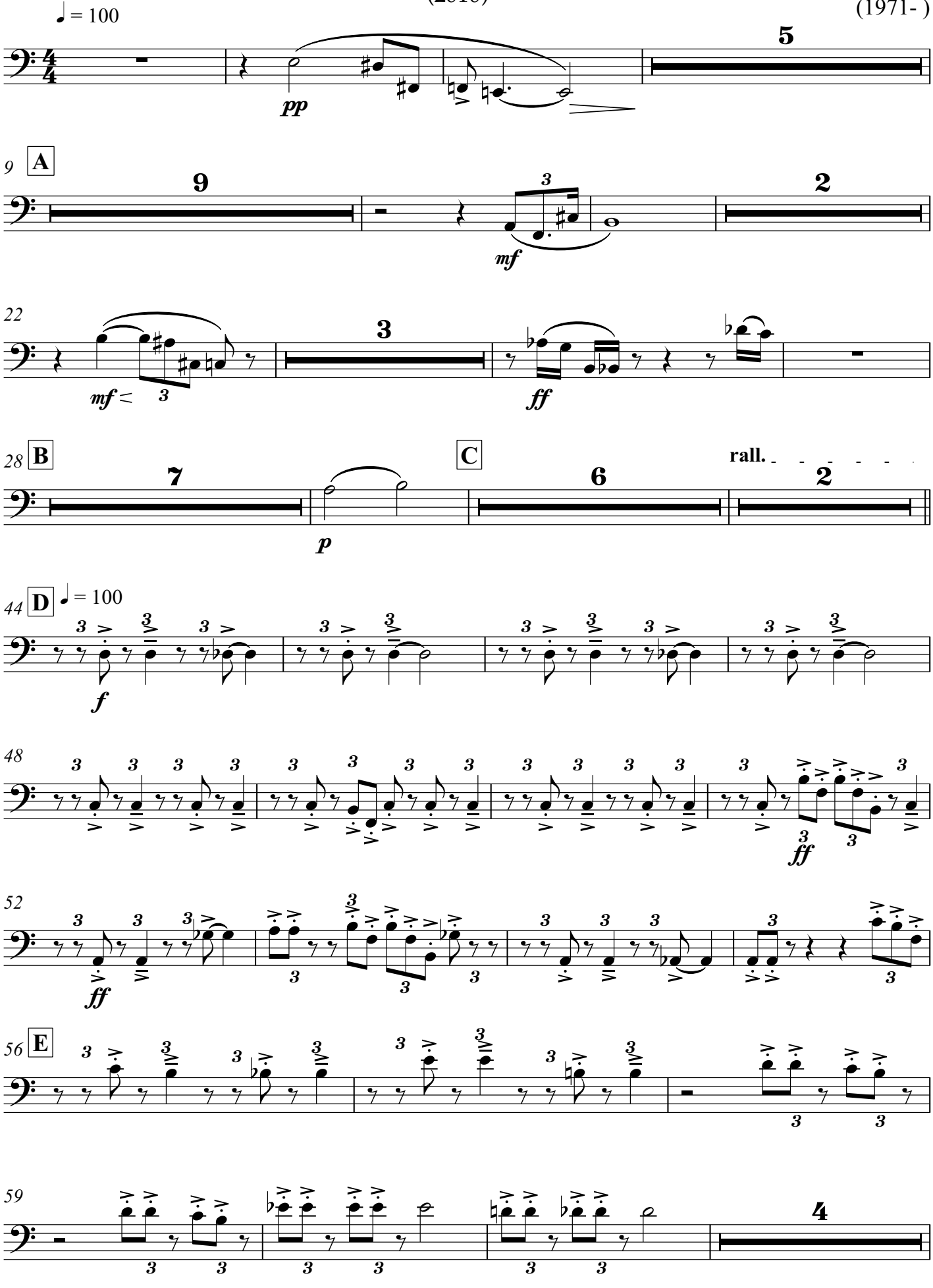

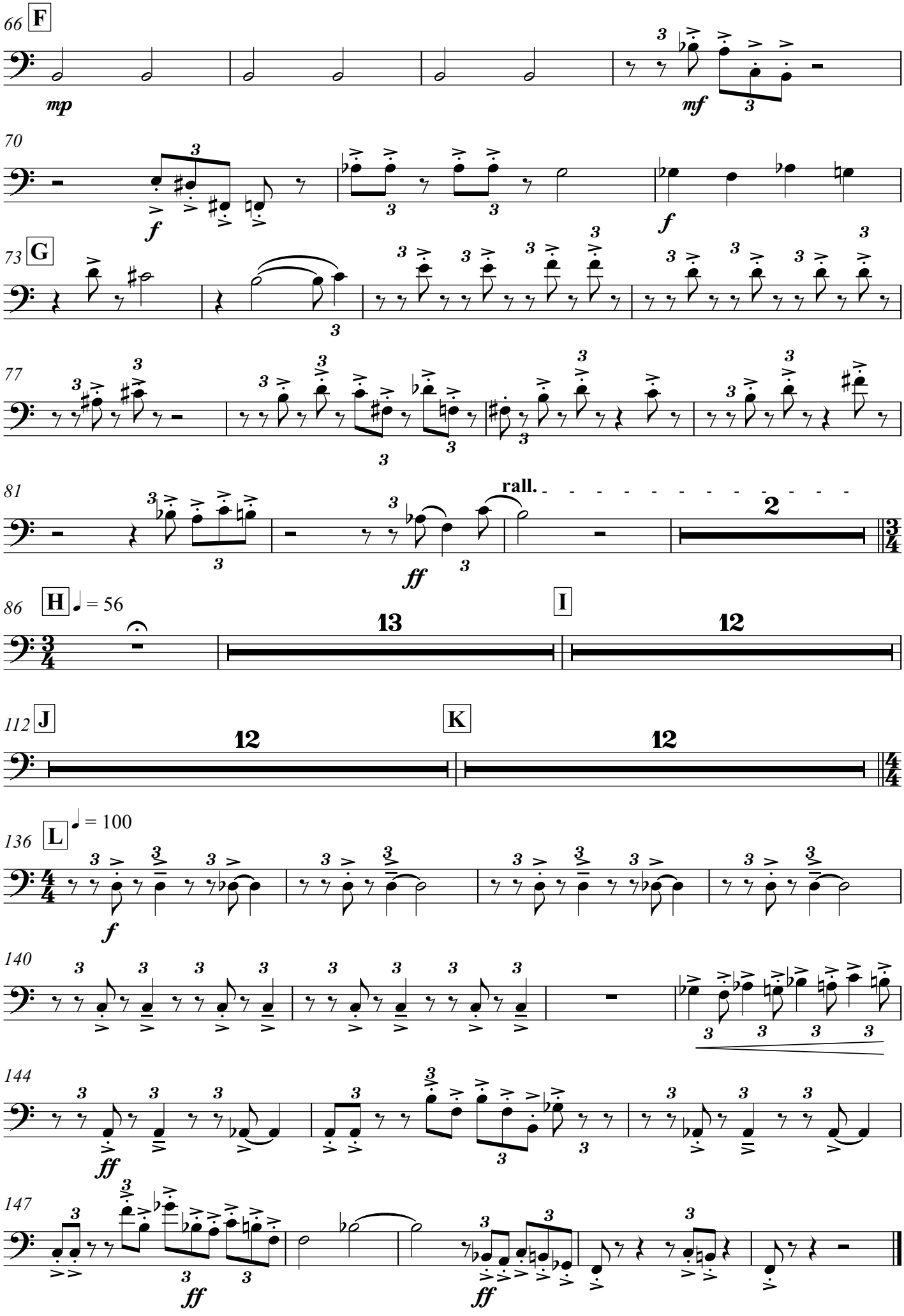
66 F
mp
mf
70
f
f
73 G
77
81
rall.
2
ff
86 H ♩ = 56
13
I
12
112 J
12
K
12
136 L ♩ = 100
f
140
144
ff
147
ff
ff

Bass Trombone

BACHMAZONIA

(2010)

MATEUS ARAUJO
(1971-)

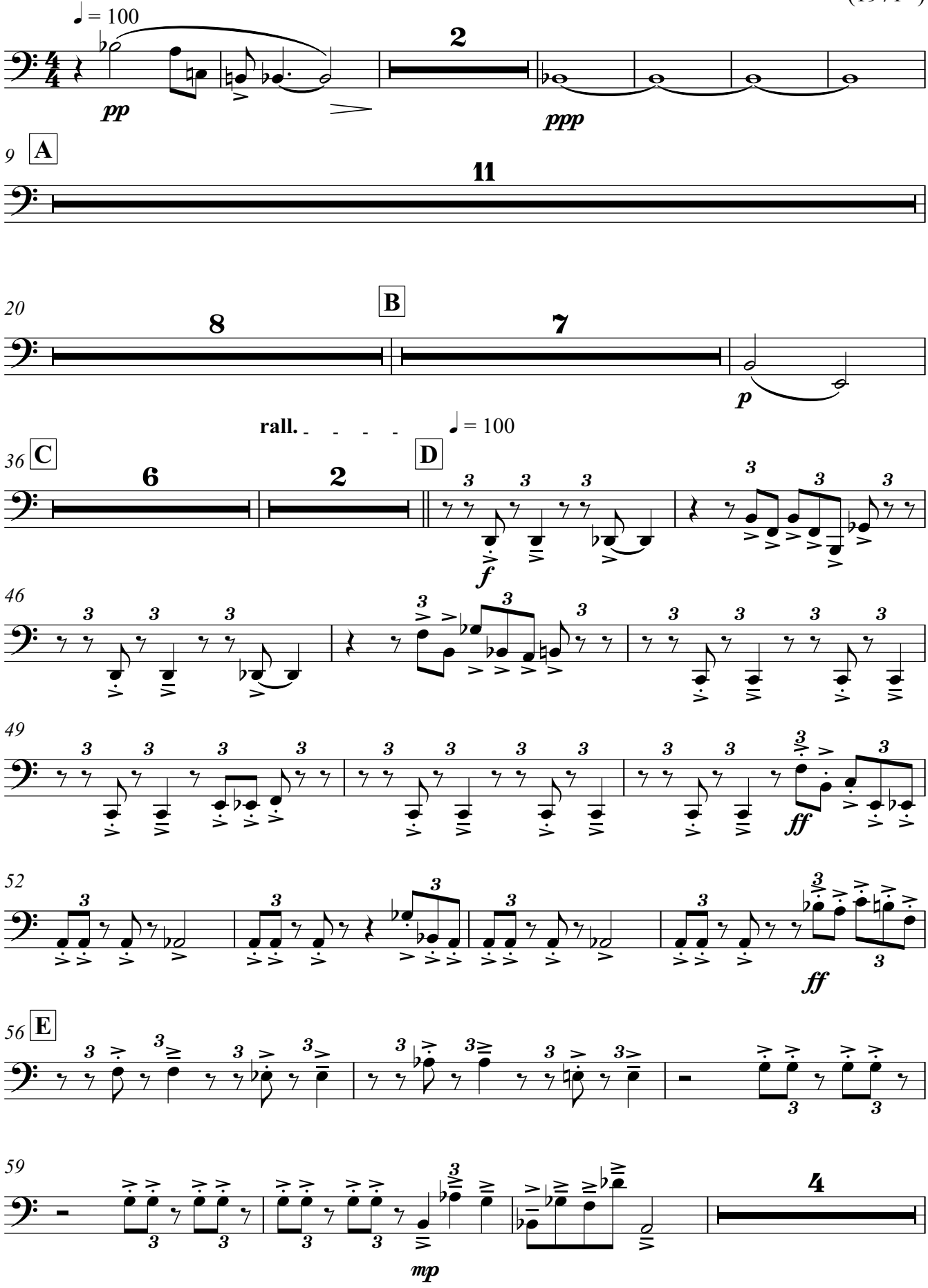

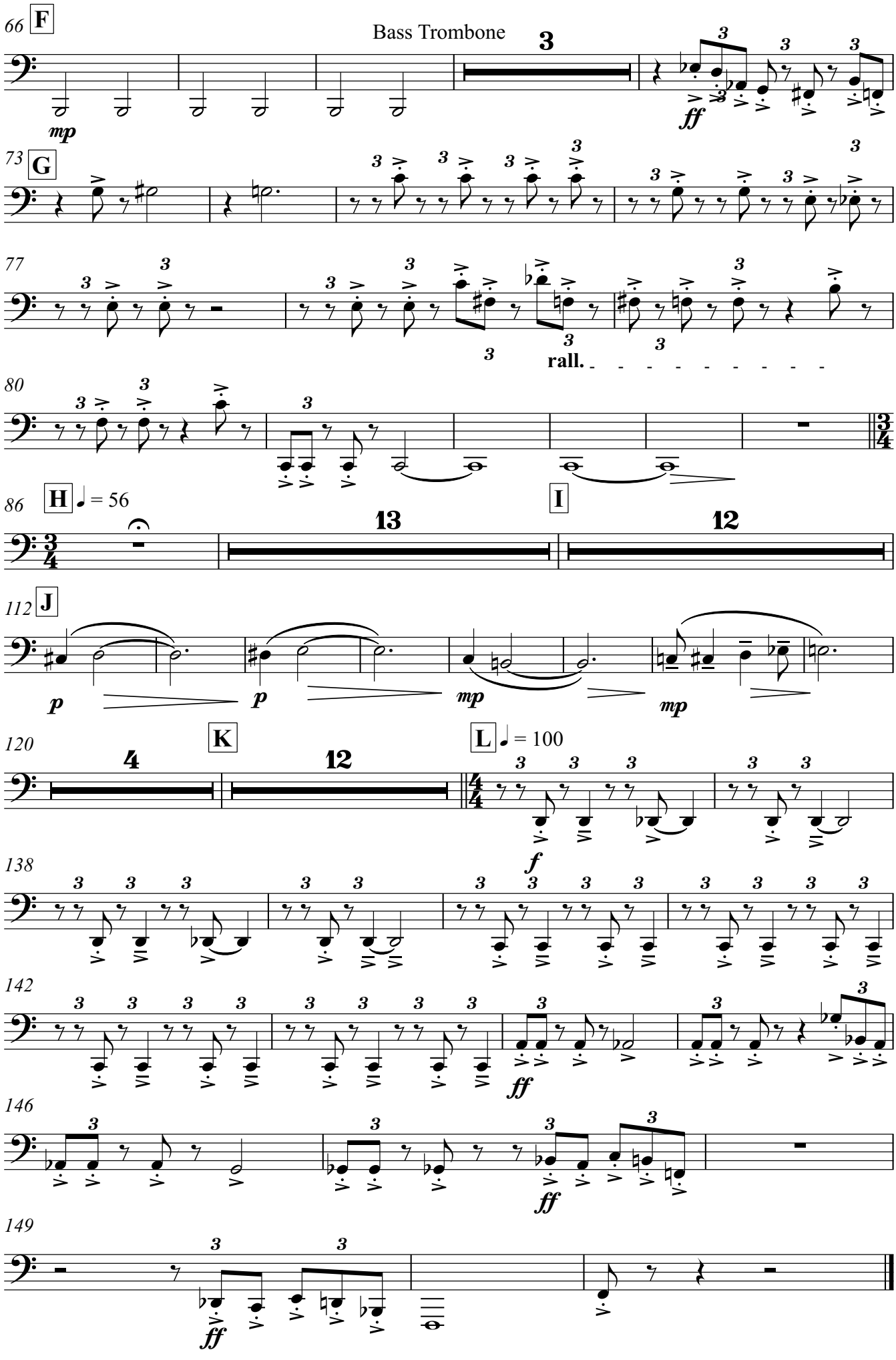
66
F
Bass Trombone
3
mp
ff
73
G
77
rall.
80
86
H
= 56
13
I
12
112
J
p
p
mp
mp
120
K
4
12
L
= 100
f
138
142
ff
146
ff
149
ff

Tuba

BACHMAZONIA

MATEUS ARAUJO
(1971-)

(2010)

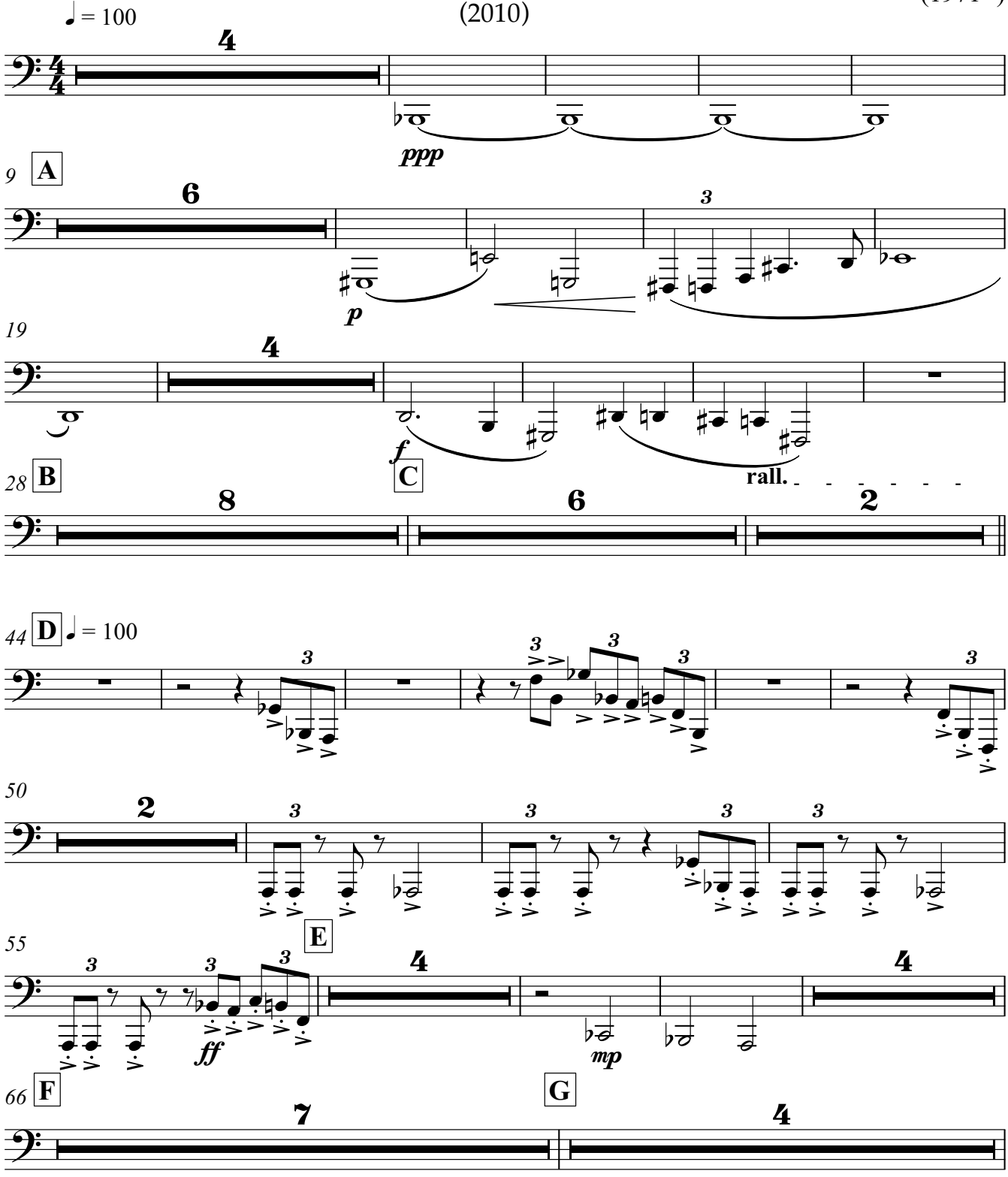

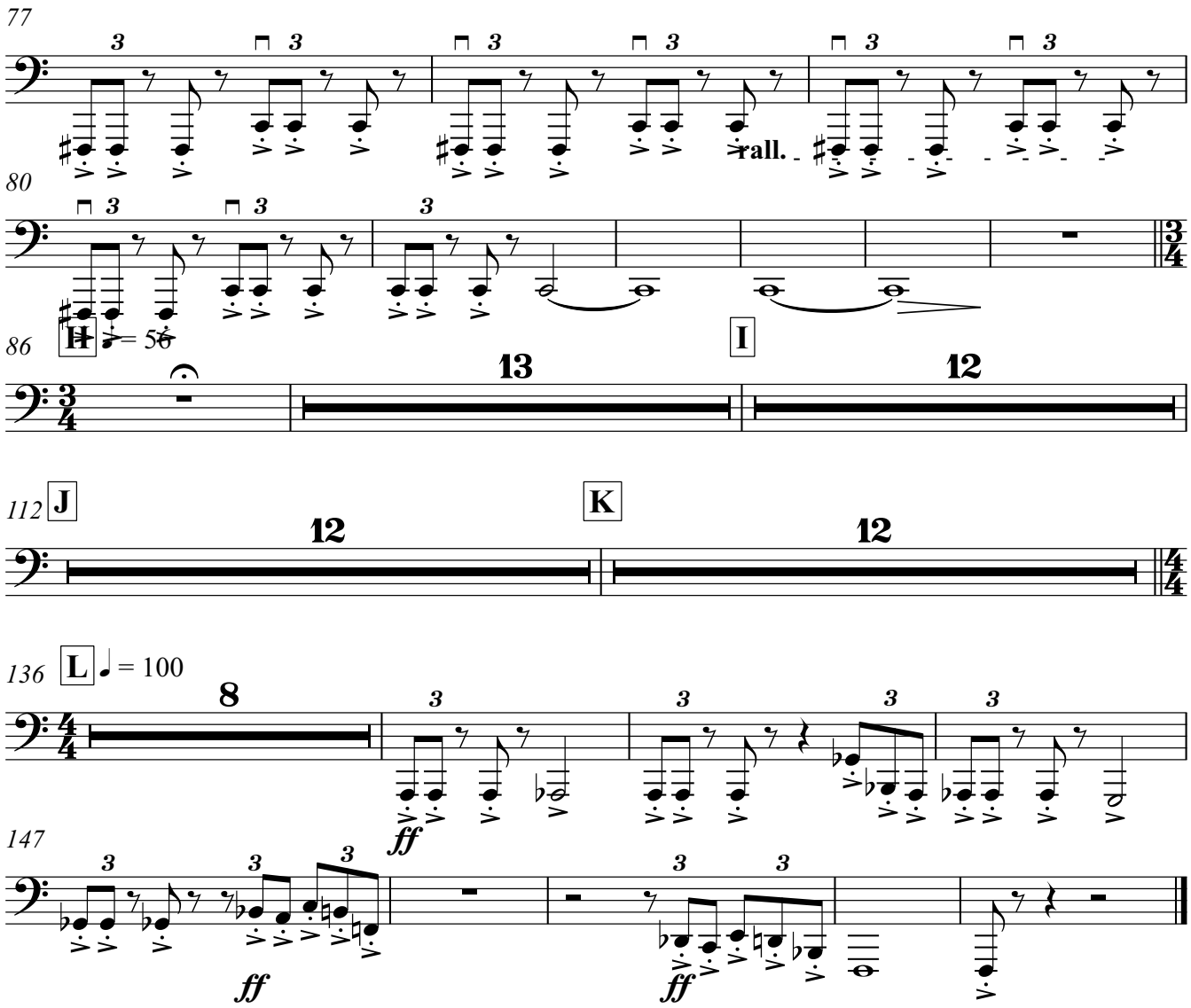
77
rall.
80
86
H
= 56
13
I
12
112
J
12
K
12
136
L
= 100
8
ff
147
ff
ff

Timpani

BACHMAZONIA

(2010)

MATEUS ARAUJO
(1971-)

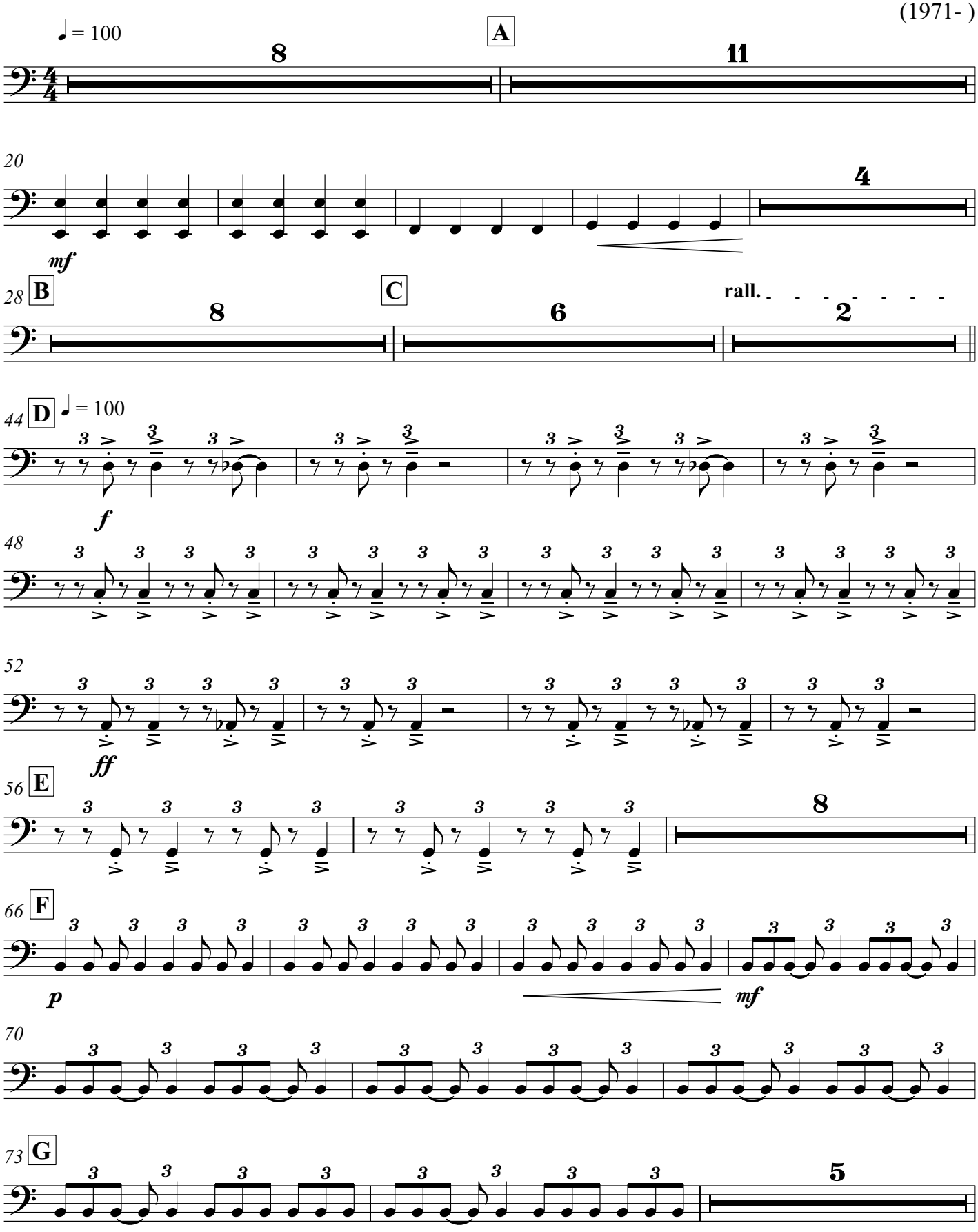

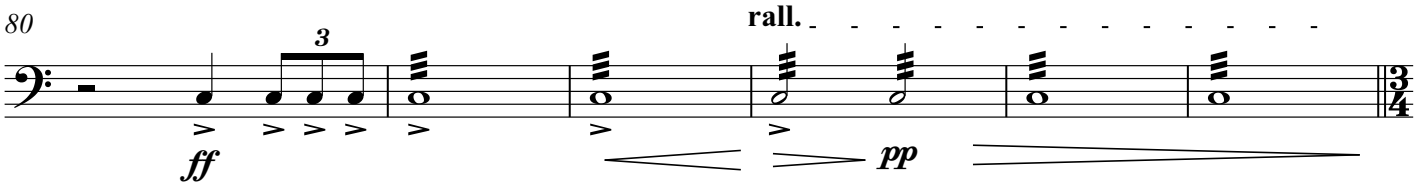
80
rall.
ff
pp

86
H
= 56
13
I
12
J
12
K
12

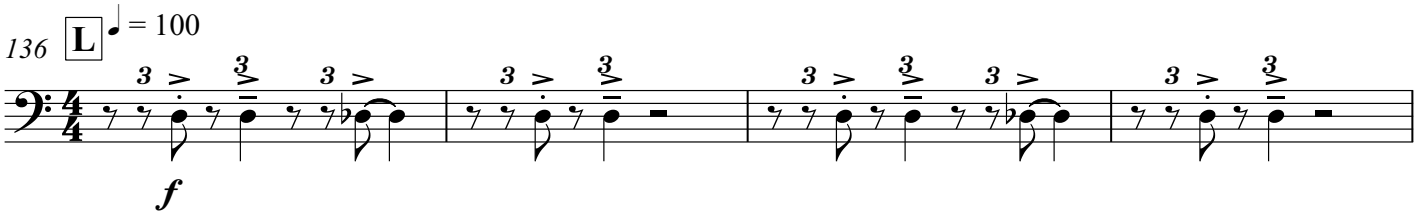
136
L
= 100
f

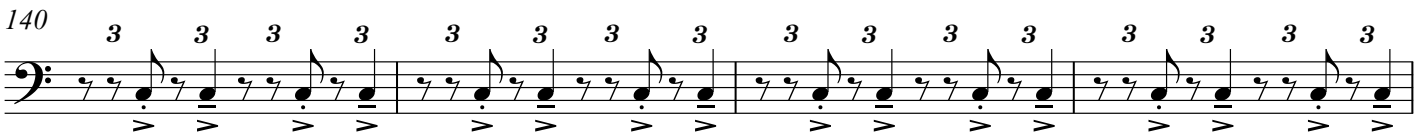
140

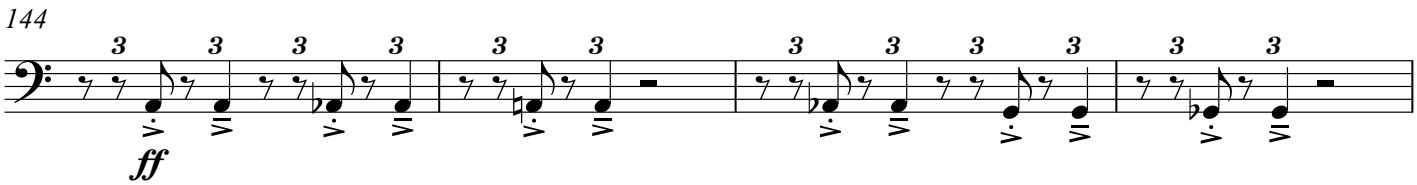
144
ff

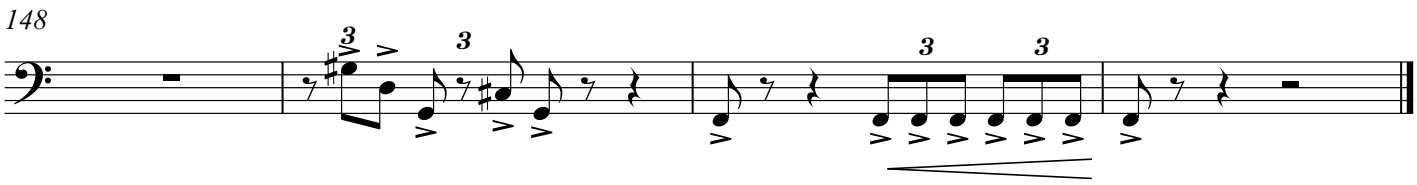
148

Cymbals Tam-tam Rainstick 1
Snare Drum Rainstick 2

BACHMAZONIA

MATEUS ARAUJO
(1971-)

(2010)

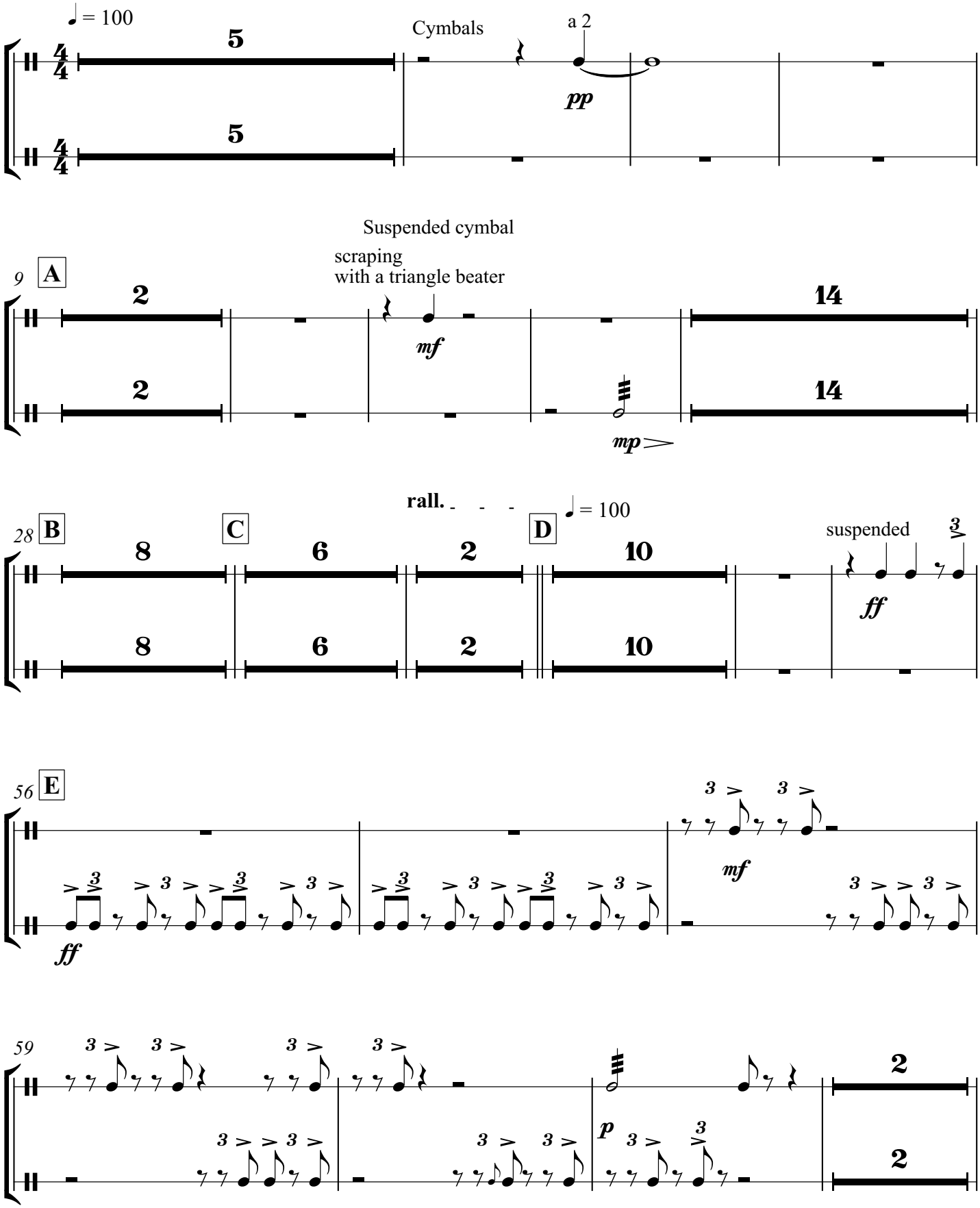

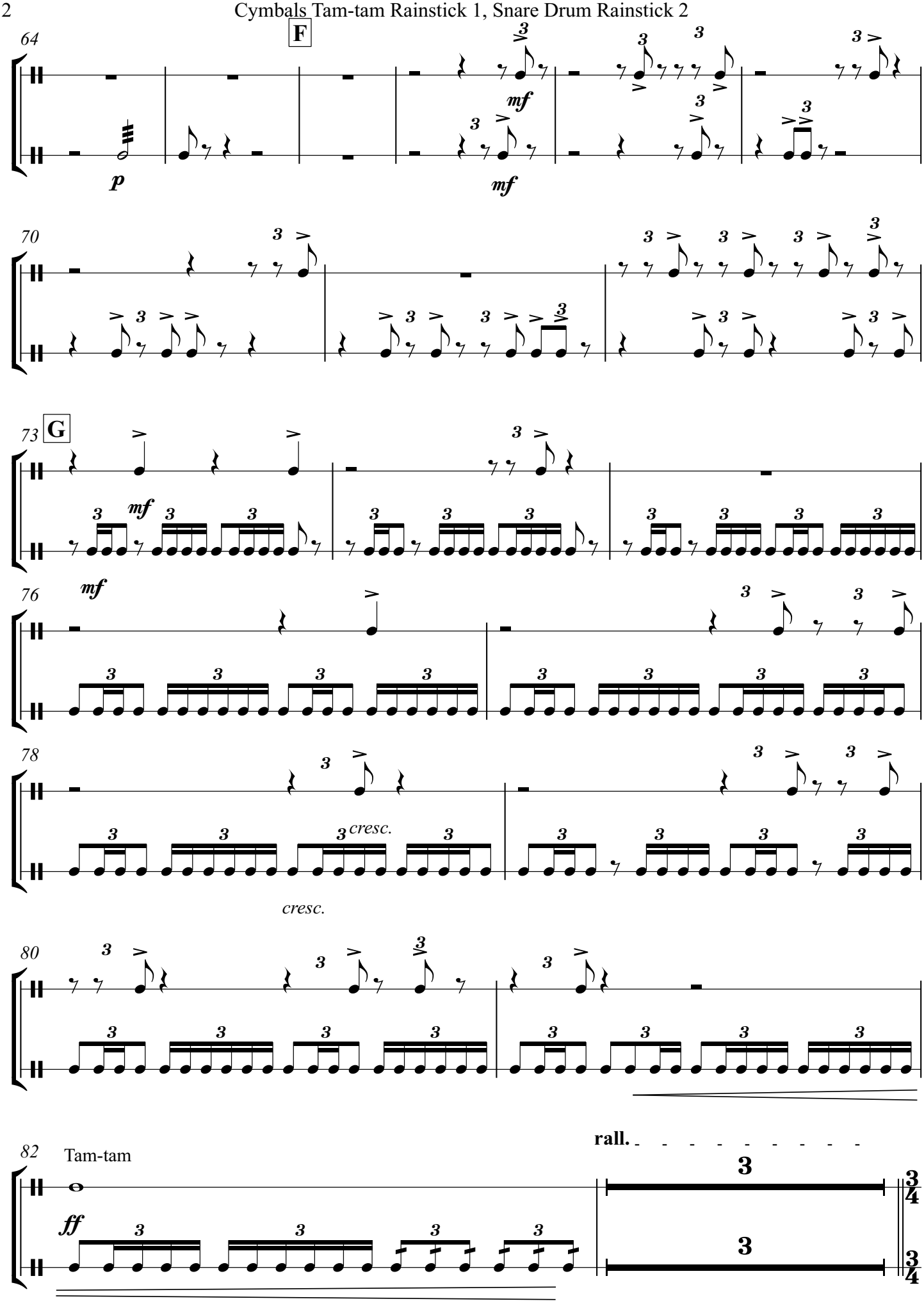
64
F
p
mf
mf
70
73
G
mf
76
mf
78
cresc.
cresc.
80
82
Tam-tam
ff
rall.
3
4

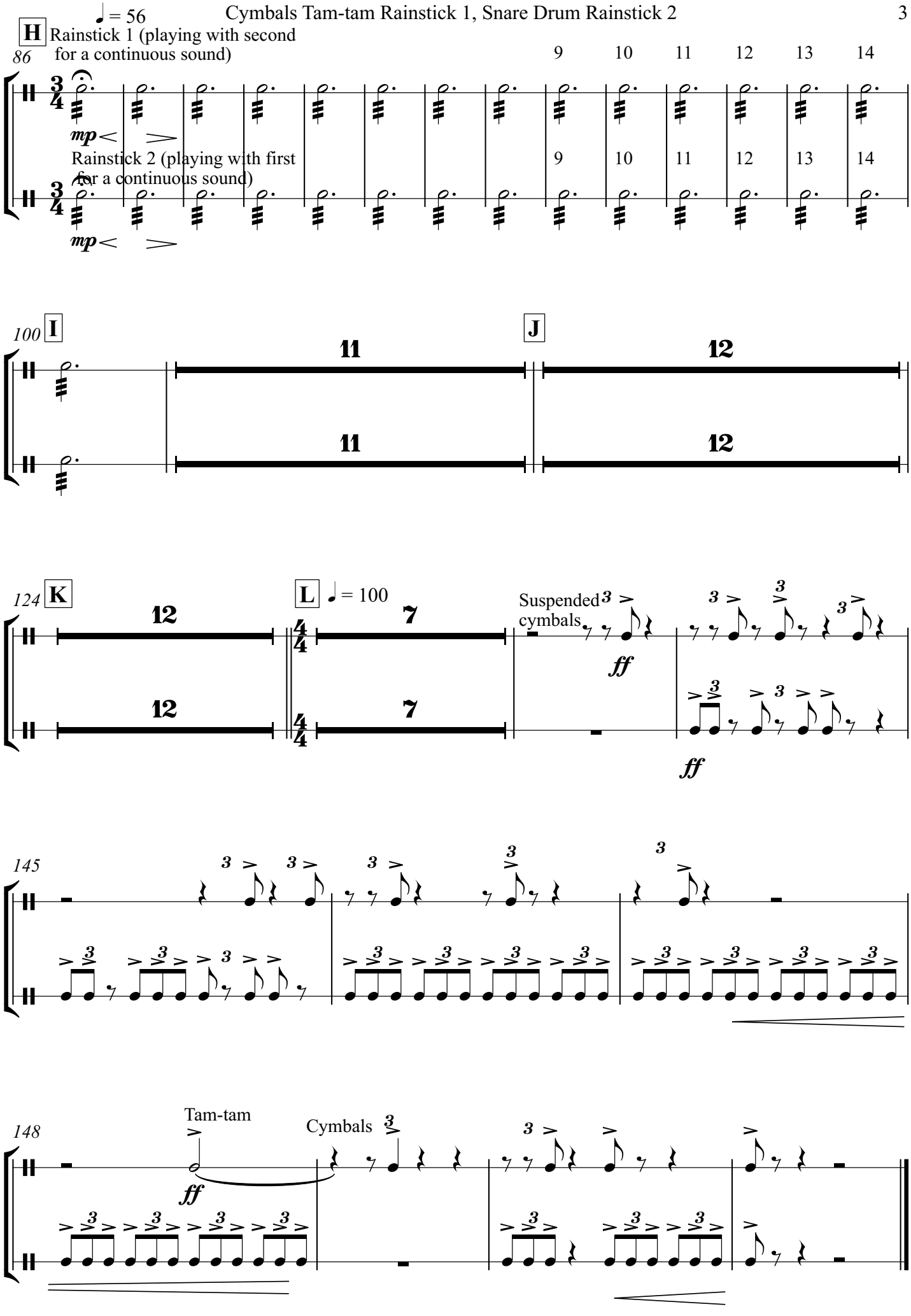
♩ = 56
H
86
Rainstick 1 (playing with second for a continuous sound)
mp
Rainstick 2 (playing with first for a continuous sound)
mp
9 10 11 12 13 14
100
I
J
11
12
124
K
L
♩ = 100
12
7
Suspended cymbals
ff
145
148
Tam-tam
Cymbals
ff

BACHMAZONIA

Harp

(2010)

MATEUS ARAUJO
(1971-)

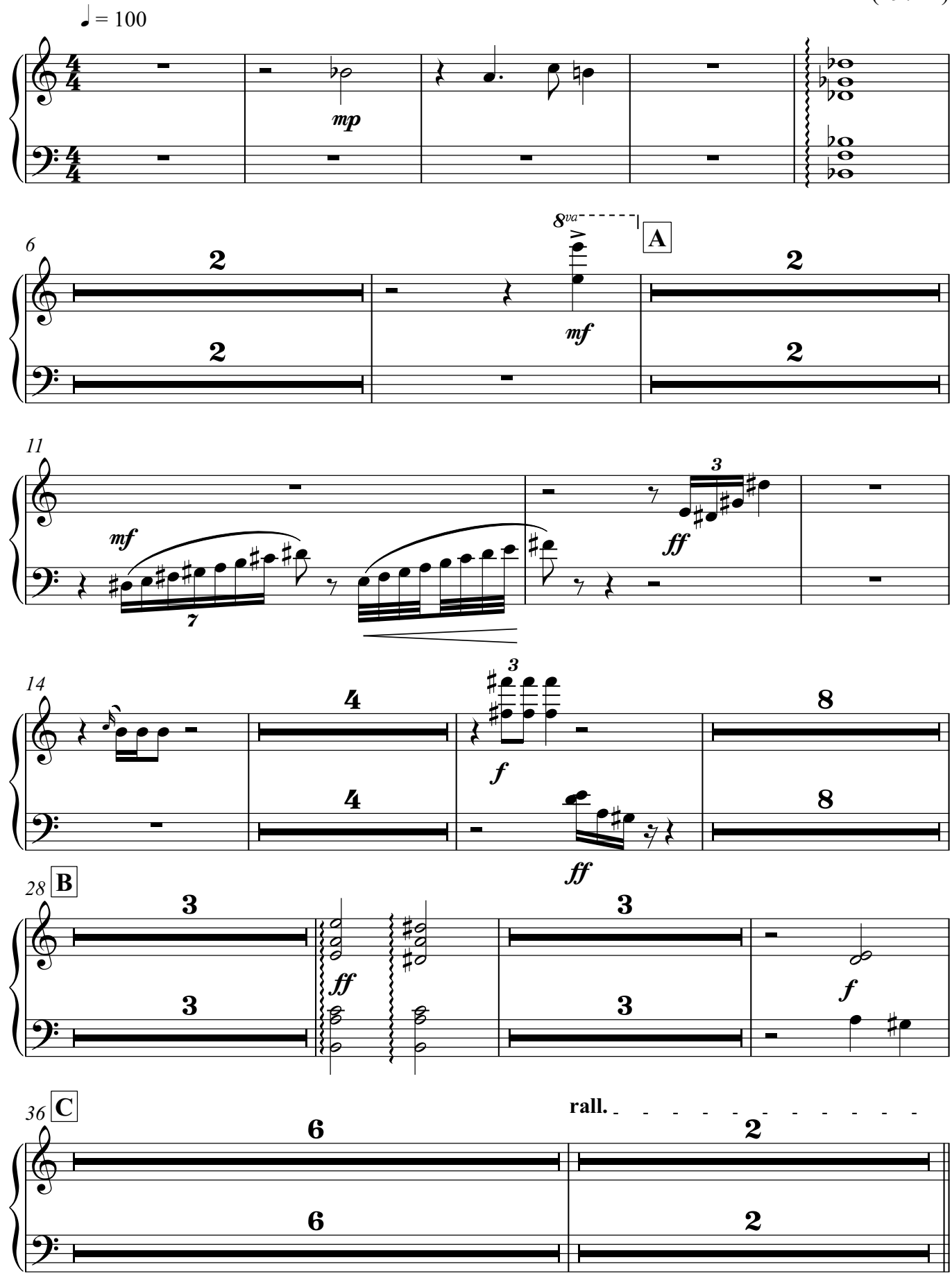

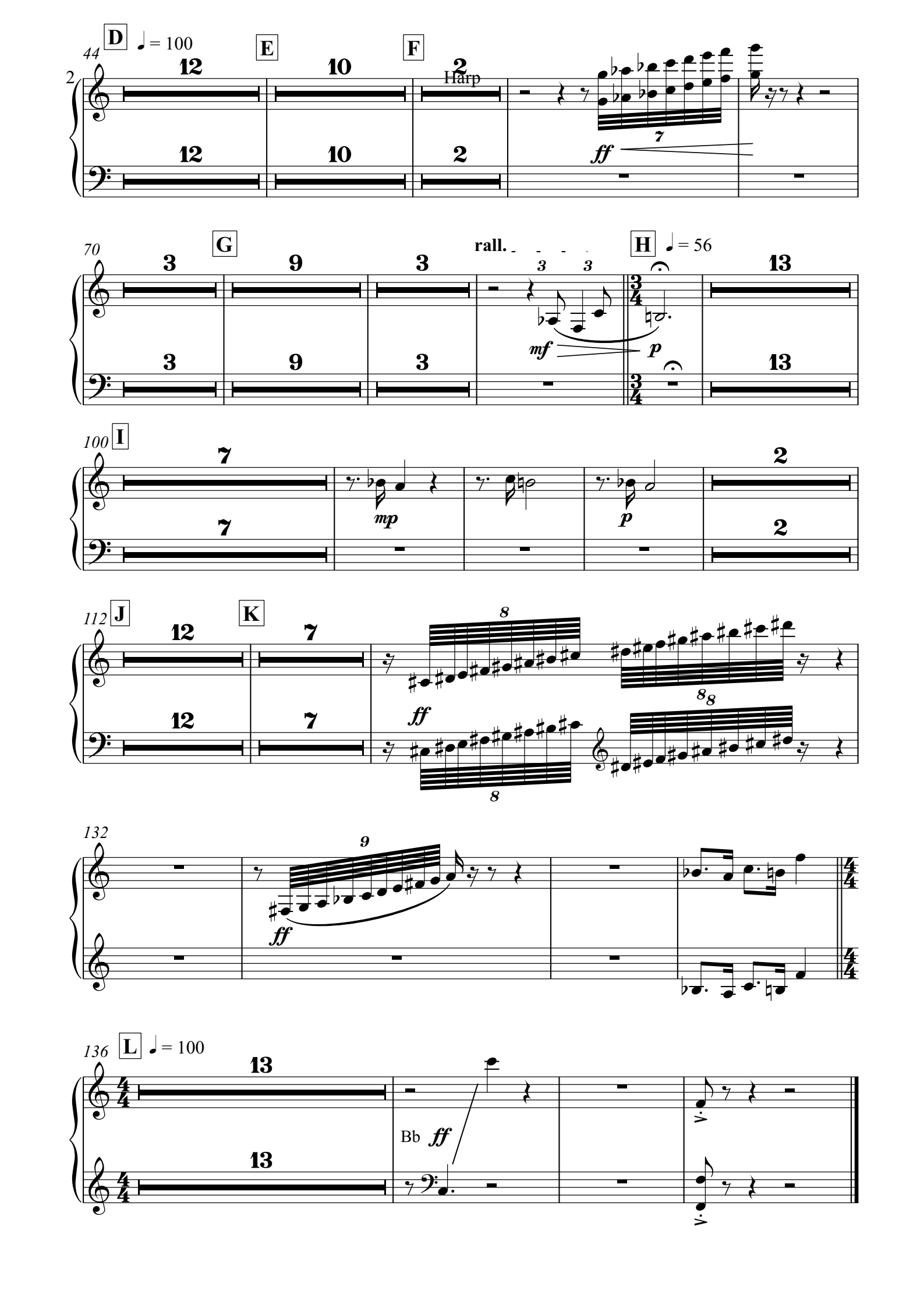
D
♩ = 100
E
F
Harp
ff
G
rall.
H
♩ = 56
mf
p
I
mp
p
J
K
ff
ff
L
♩ = 100
Bb
ff

Violin I

BACHMAZONIA

(2010)

MATEUS ARAUJO
(1971-)

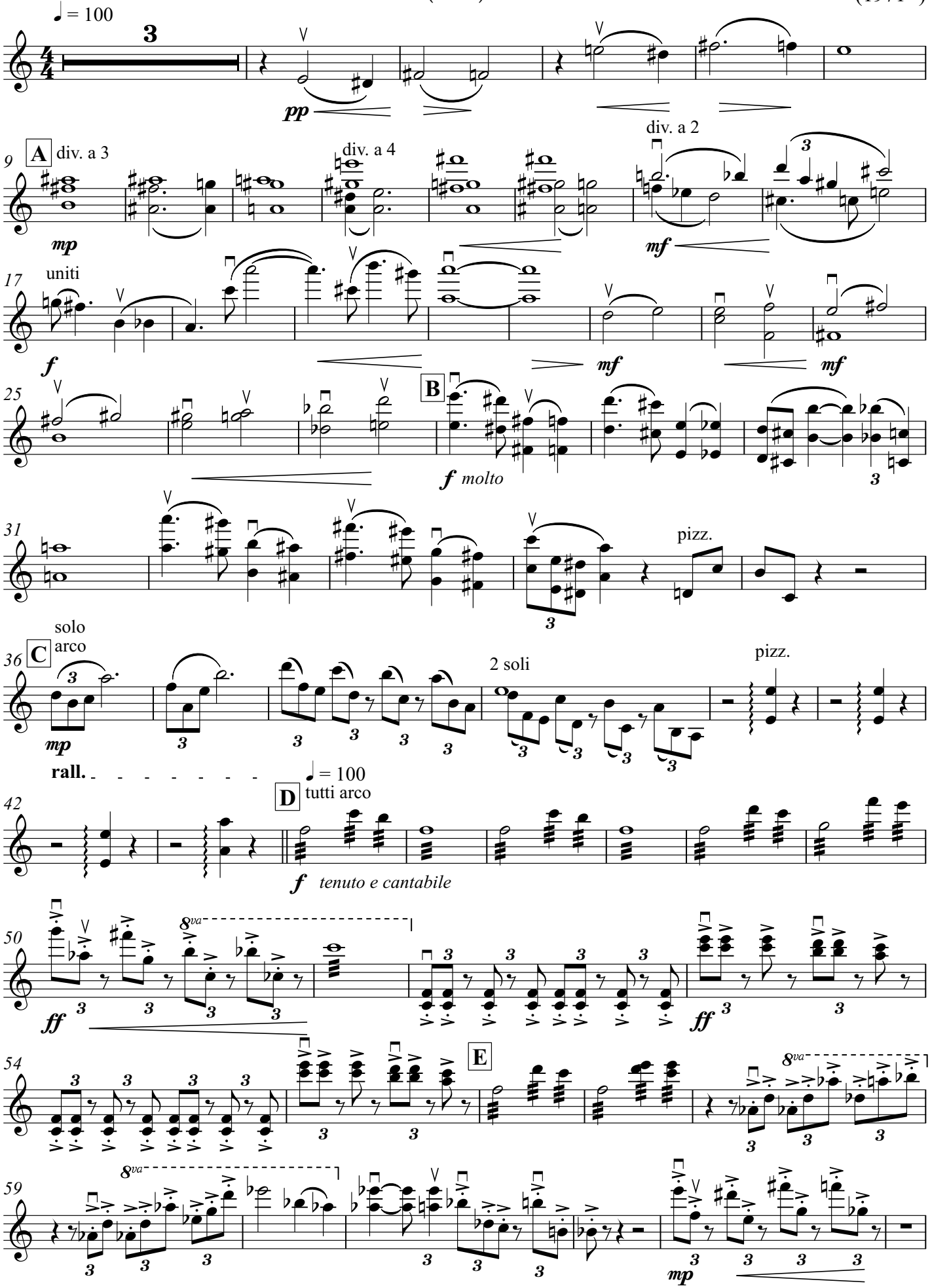

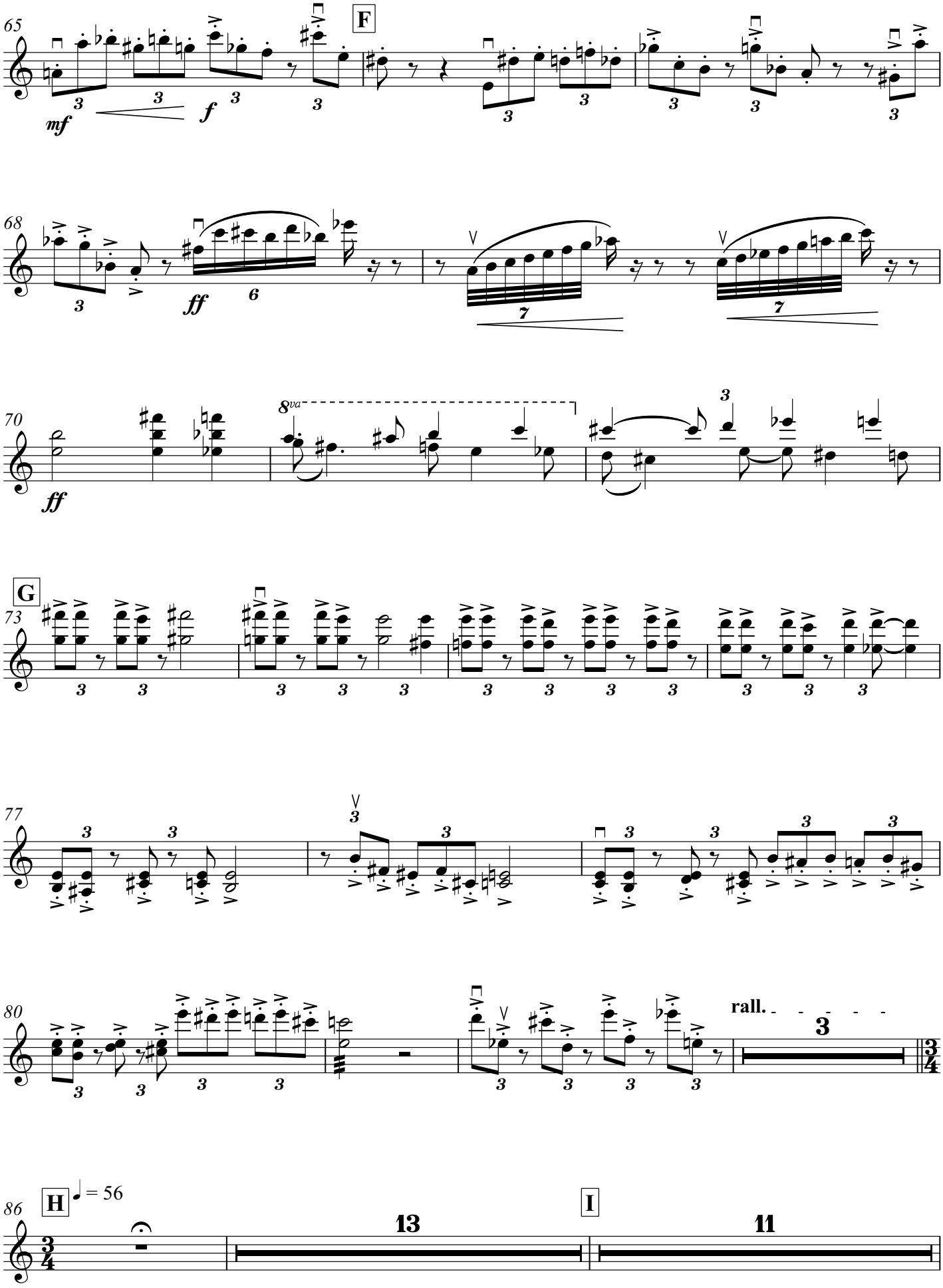
65
F
mf
f
68
ff
6
7
7
70
ff
8va
73
G
77
80
rall.
3
86
H
= 56
13
I
11

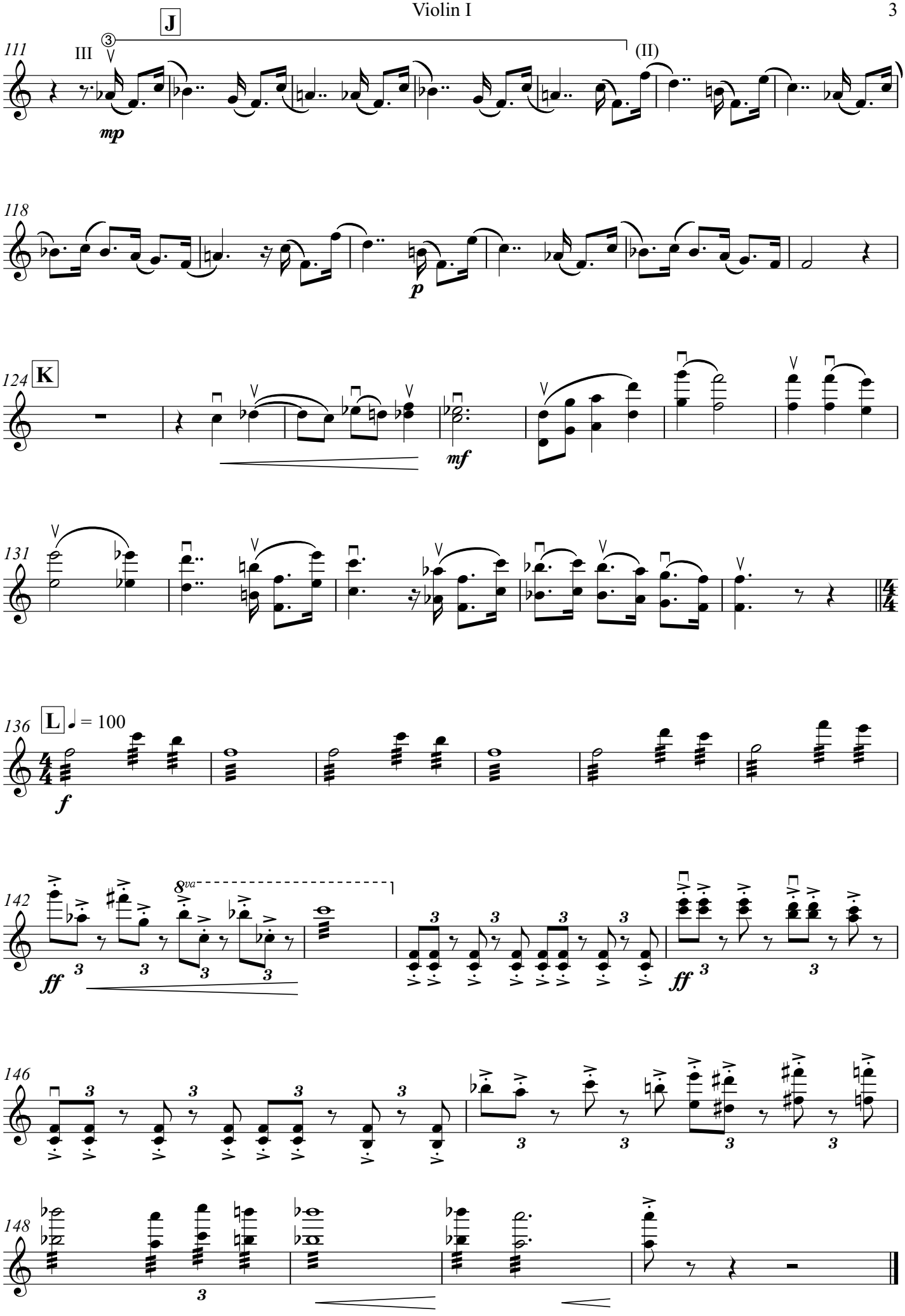
J
111
III
③
mp
(II)
118
p
K
124
mf
131
L
136
♩ = 100
f
142
8va
ff
146
148

Violin II

BACHMAZONIA

(2010)

MATEUS ARAUJO
(1971-)

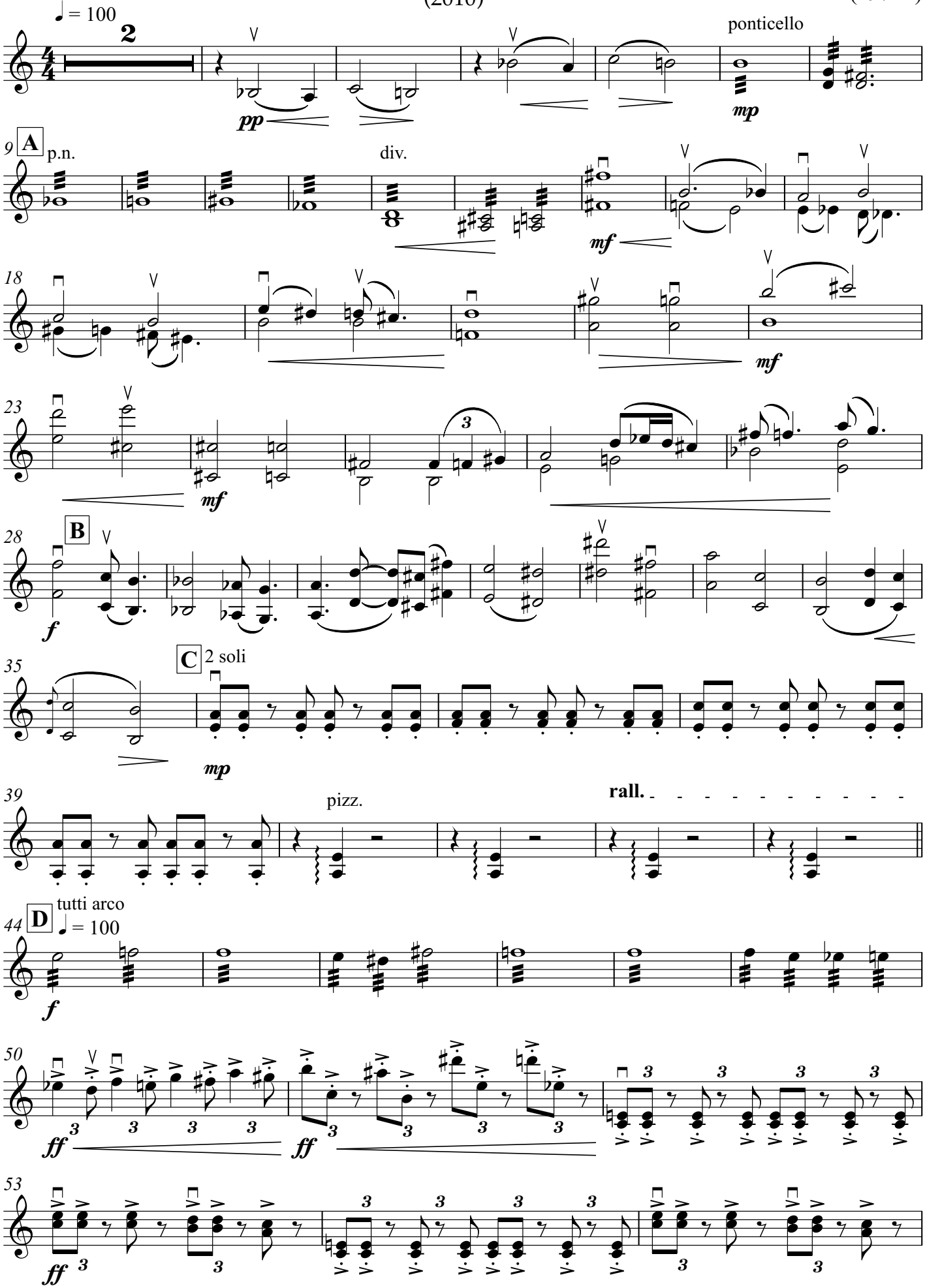

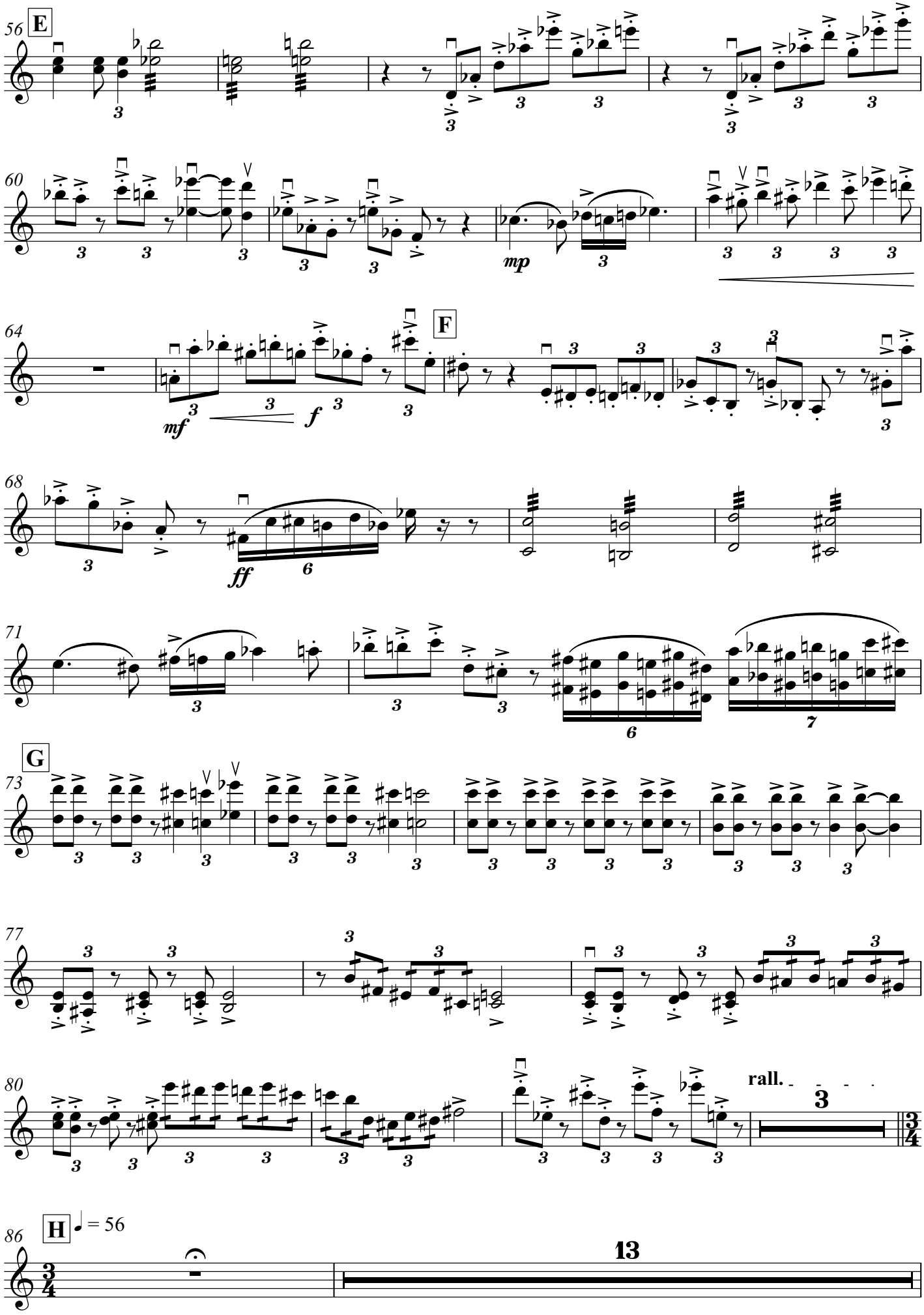
56
E
60
mp
64
F
mf
f
68
ff
71
73
G
77
80
rall.
3
86
H
♩ = 56
13

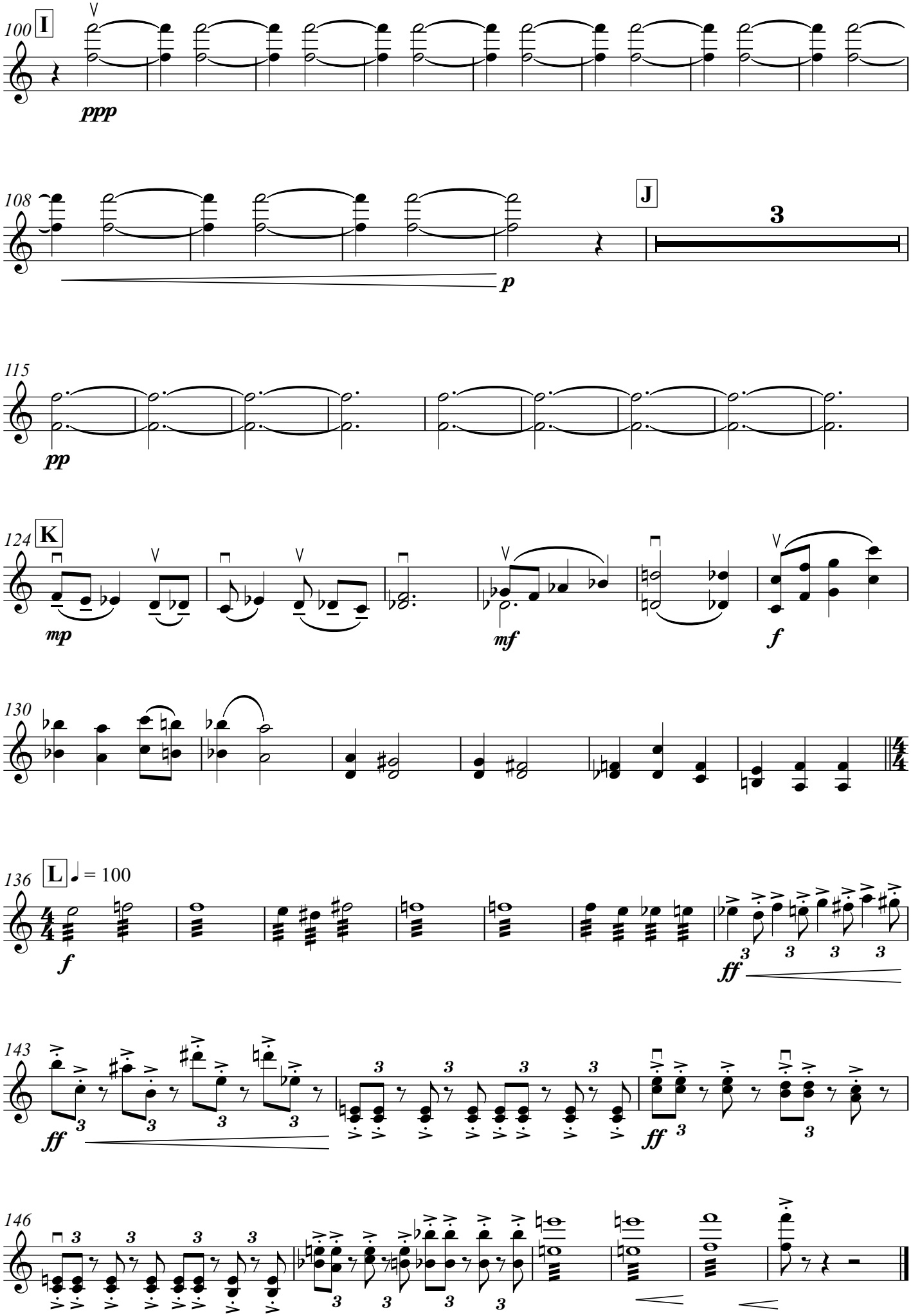
100
I
ppp
108
J
3
p
115
pp
124
K
mp
mf
f
130
136
L
= 100
f
ff
143
ff
ff
146

Viola

BACHMAZONIA

(2010)

MATEUS ARAUJO
(1971-)

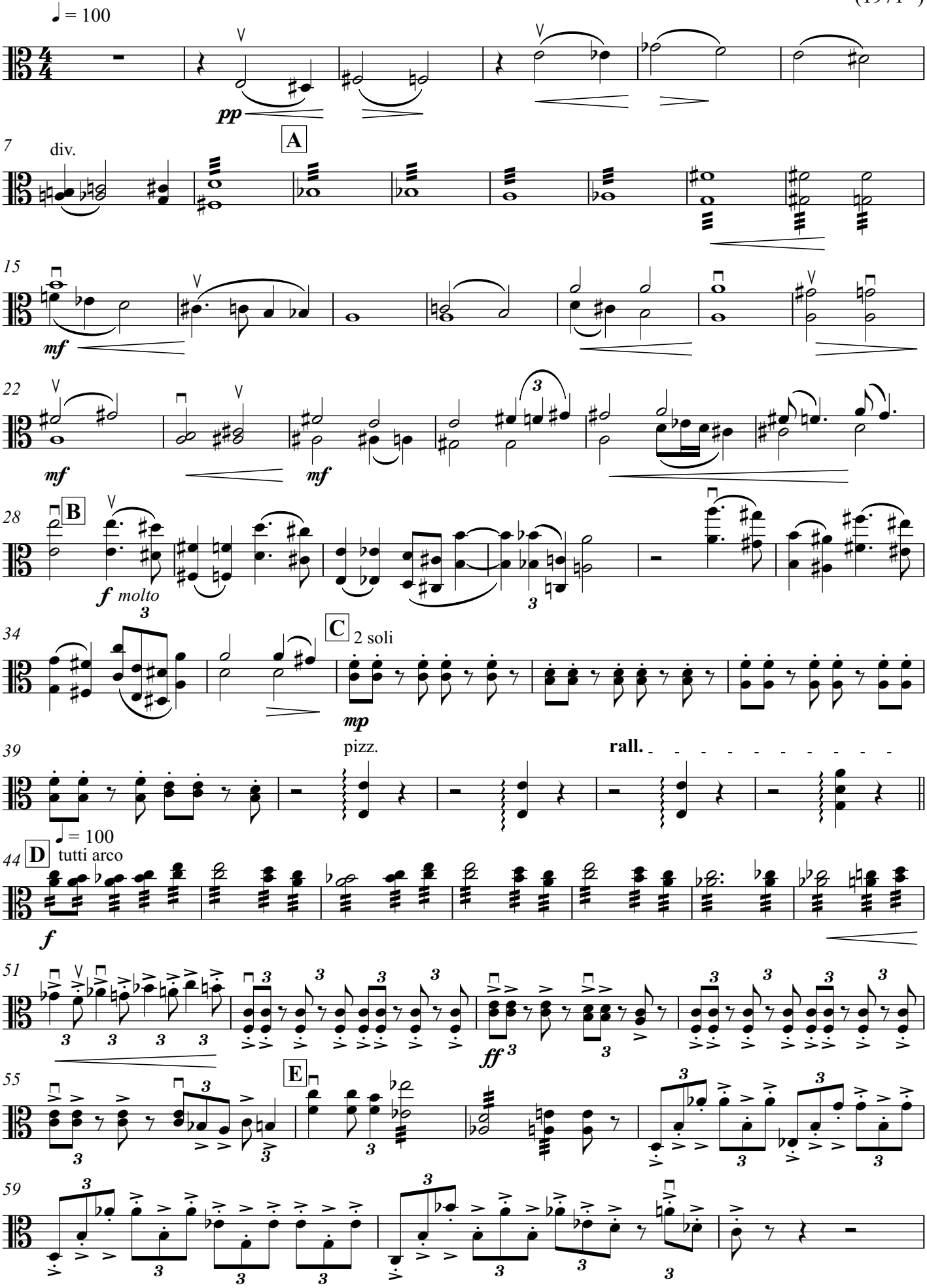

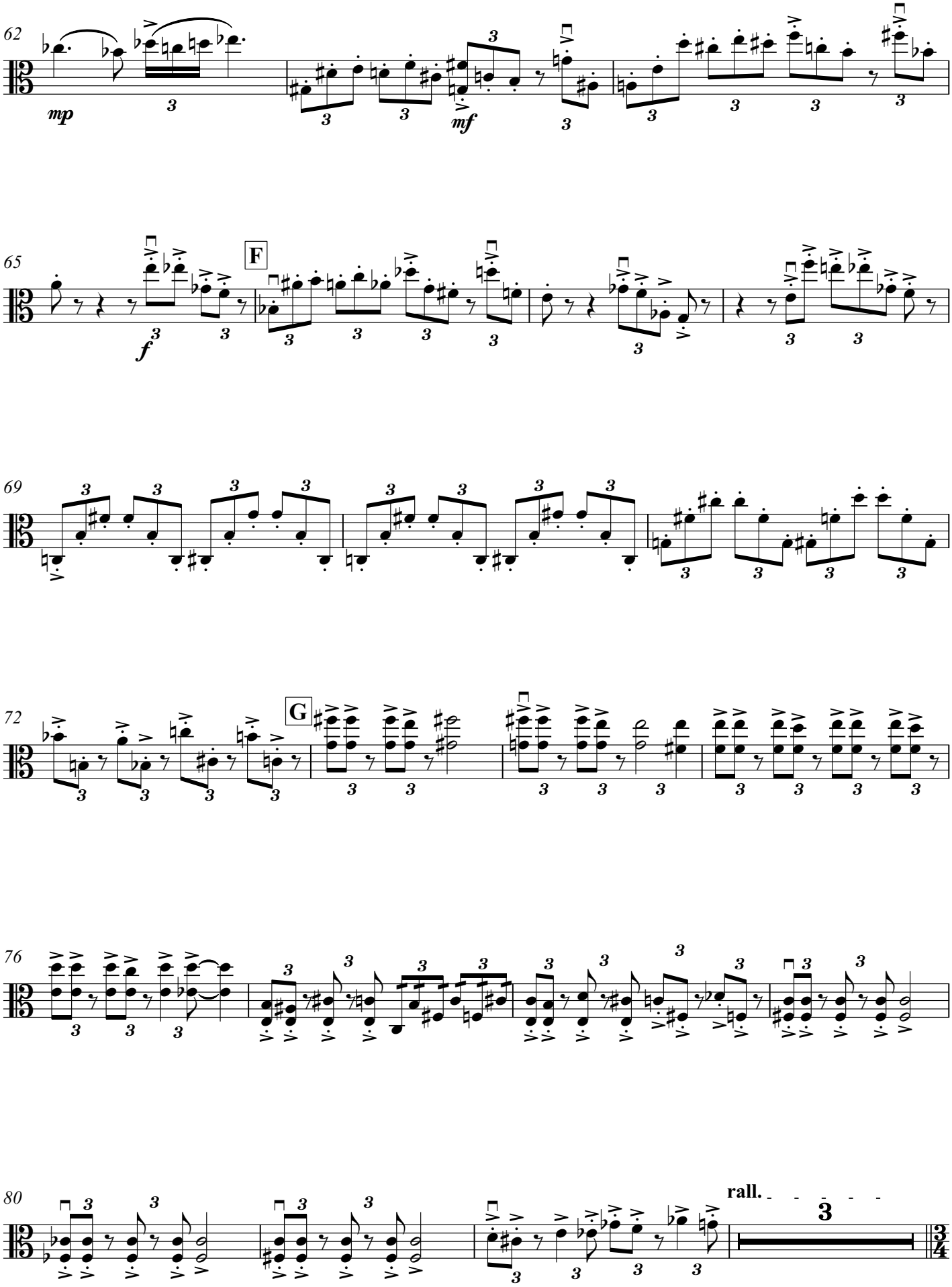
62
mp
mf
65
F
f
69
72
G
76
80
rall.
3
3
4

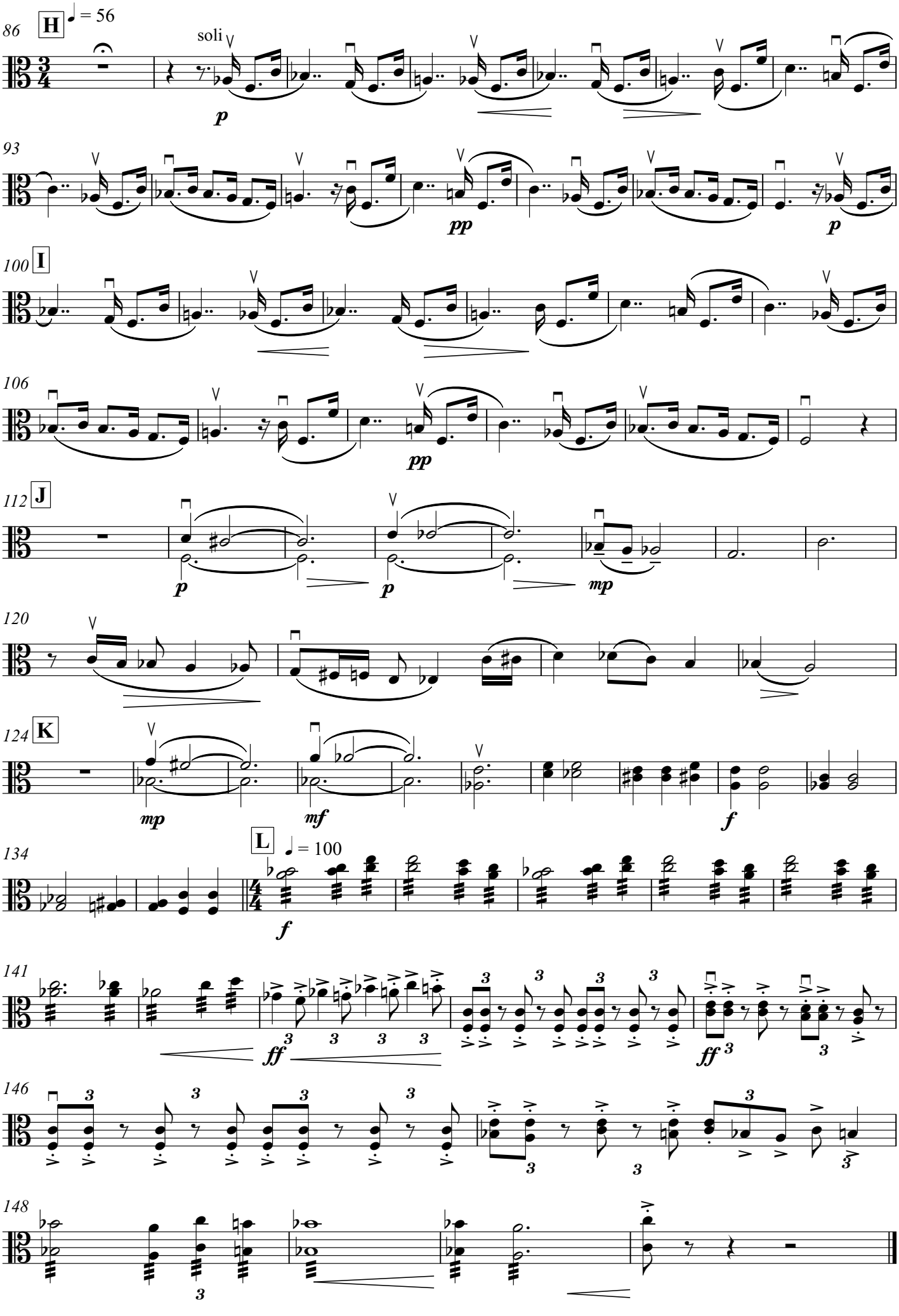
86
H
♩ = 56
soli
p
93
pp
p
100
I
106
pp
112
J
p
p
mp
120
124
K
mp
mf
f
134
L
♩ = 100
f
141
ff
ff
146
148

Violoncello

BACHMAZONIA

(2010)

MATEUS ARAUJO
(1971-)

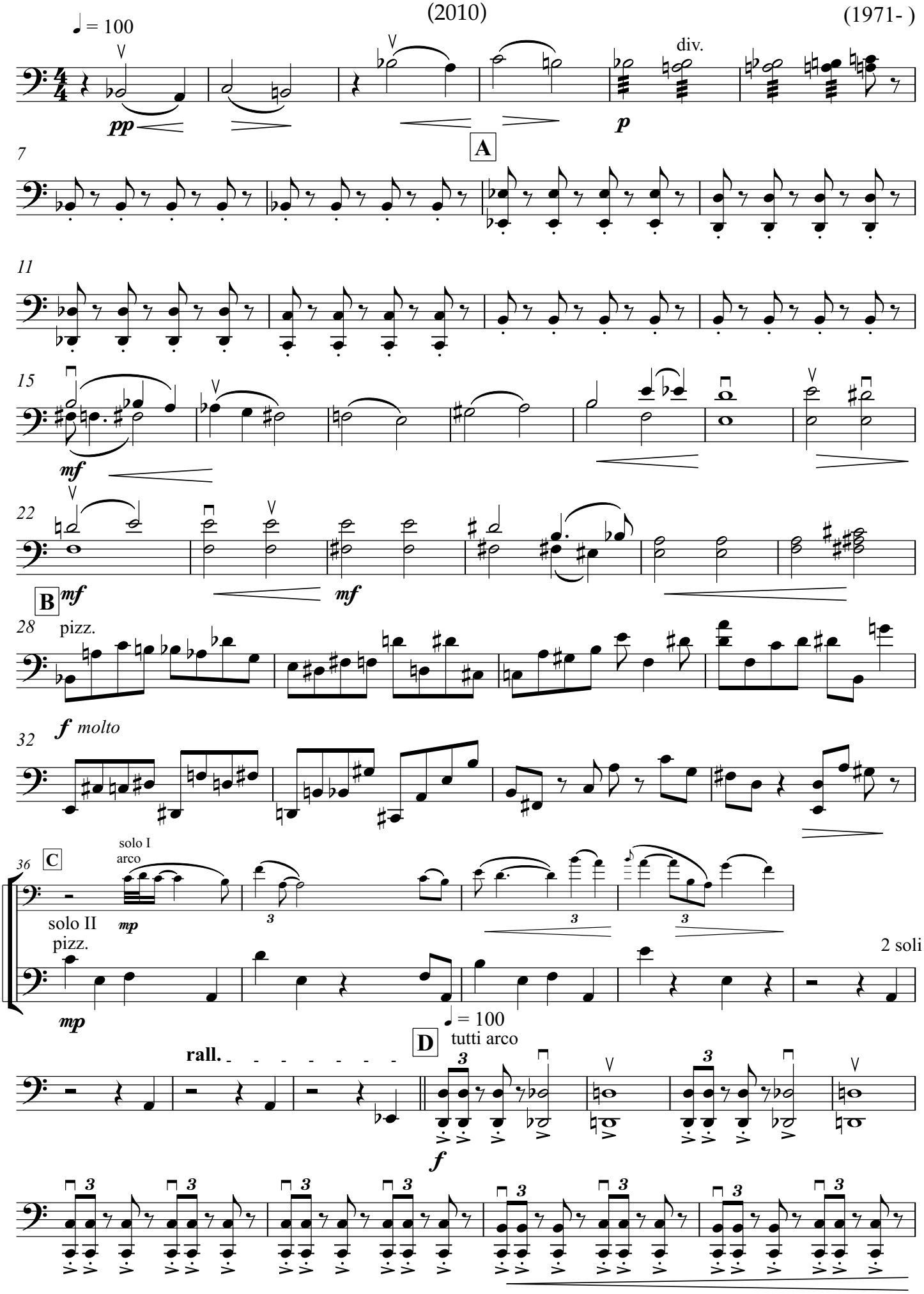

Violoncello

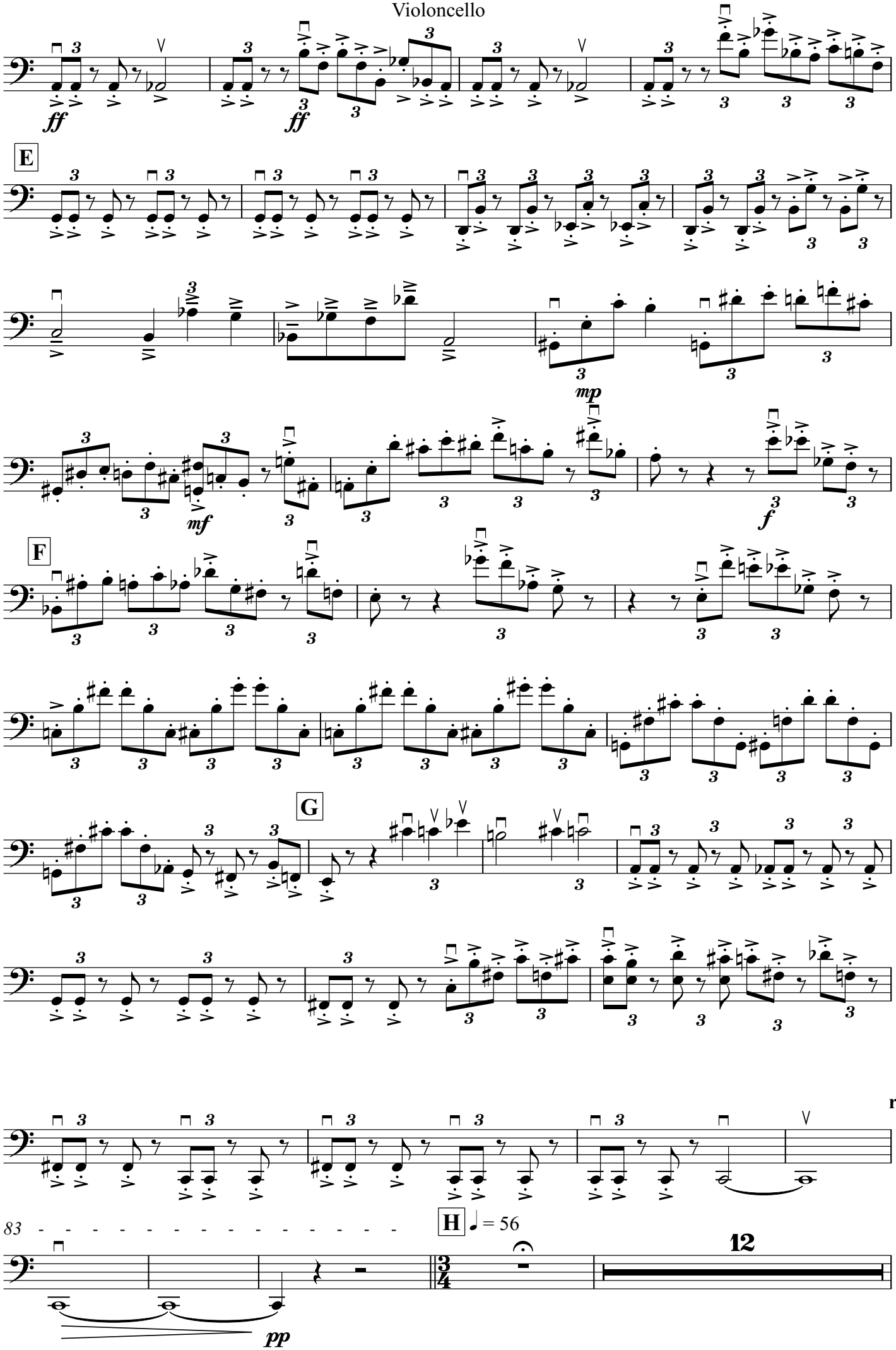

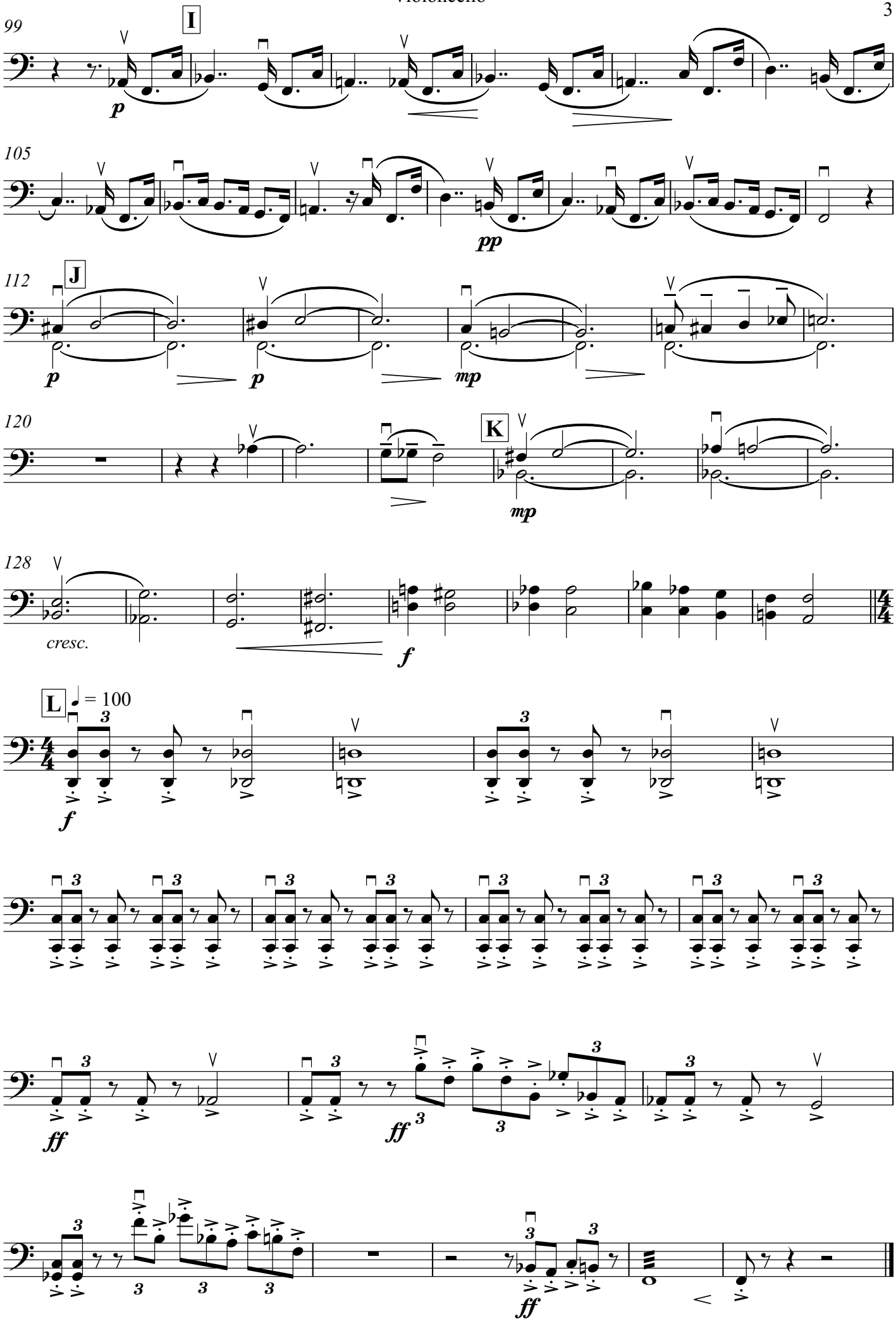
99
I
p
105
pp
112
J
p
p
mp
120
K
mp
128
cresc.
f
L
♩ = 100
f
ff
ff
ff

Doublebass

BACHMAZONIA

(2010)

MATEUS ARAUJO
(1971-)

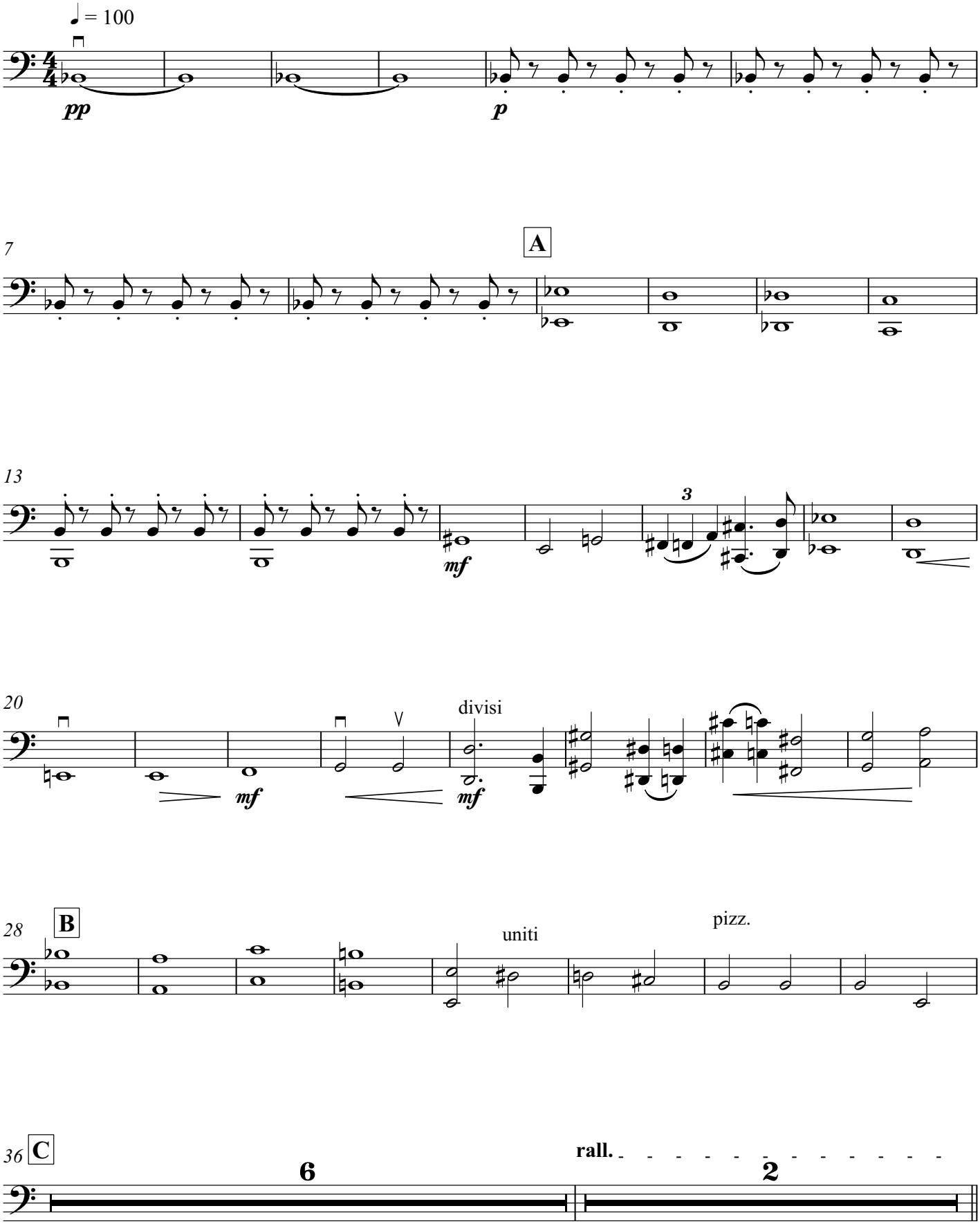

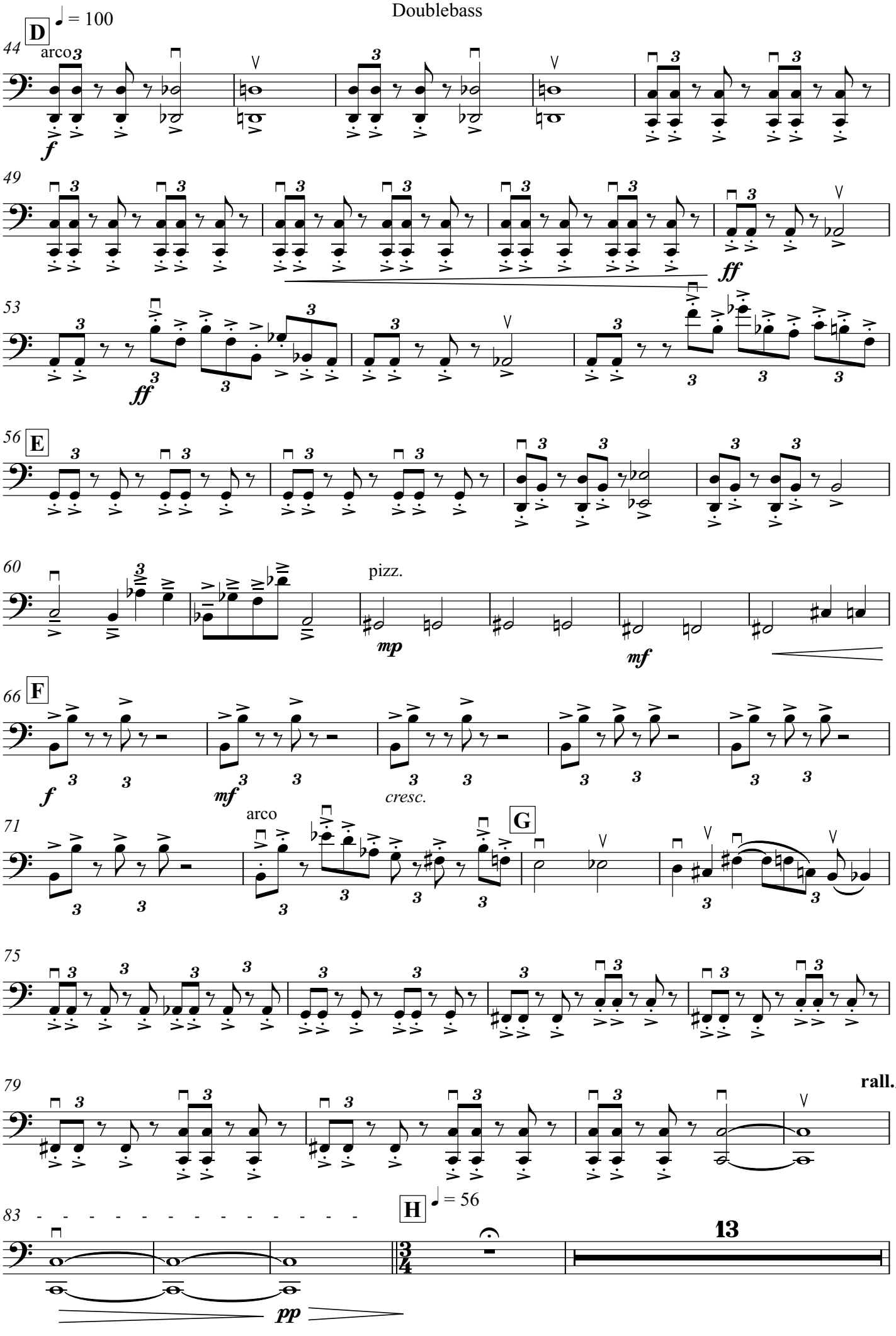
D
♩ = 100
44
arco
f
49
ff
53
ff
E
56
60
pizz.
mp
mf
F
66
f
mf
cresc.
G
71
arco
75
79
rall.
H
♩ = 56
83
13
pp

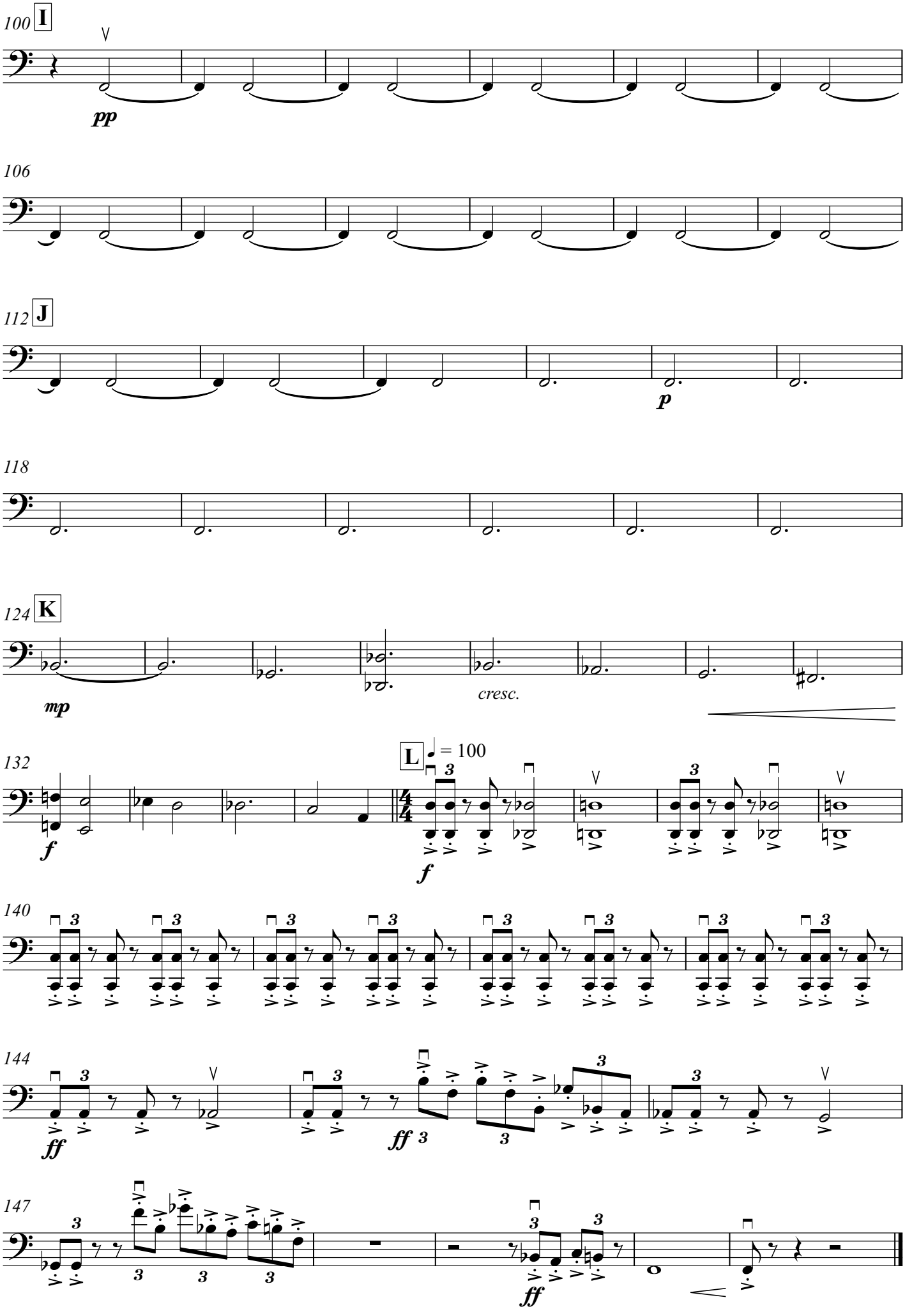
100
I
pp
106
112
J
p
118
124
K
mp
cresc.
132
L
= 100
f
f
140
144
ff
ff
147
ff