

UC San Diego

UC San Diego Previously Published Works

Title

Designing a broad-spectrum integrative approach for cancer prevention and treatment

Permalink

<https://escholarship.org/uc/item/62d7n4g9>

Journal

Seminars in Cancer Biology, 35(Suppl)

ISSN

1044-579X

Authors

Block, Keith I
Gyllenhaal, Charlotte
Lowe, Leroy
et al.

Publication Date

2015-12-01

DOI

10.1016/j.semcancer.2015.09.007

Peer reviewed

Elsevier Editorial System(tm) for Seminars in Cancer Biology
Manuscript Draft

Manuscript Number: YSCBI-D-14-00065R1

Title: A broad-spectrum integrative design for cancer prevention and therapy

Article Type: Invited Article

Keywords: Multi-targeted, cancer hallmarks, phytochemicals, targeted therapy, integrative medicine

Corresponding Author: Dr Keith I. Block, M.D.

Corresponding Author's Institution: Block Center for Integrative Cancer Treatment

First Author: Keith I. Block, M.D.

Order of Authors: Keith I. Block, M.D.; Charlotte Gyllenhaal, PhD; Leroy Lowe; Amedeo Amedei, PhD; A.R.M. Ruhul Amin, PhD; Amr Amin, PhD; Katia Aquilano; Jack Arbiser, MD, PhD; Alexandra Arreola; Alla Arzumanyan, PhD; Salman Ashraf, PhD; Asfar Azmi, PhD; Fabian Benencia, PhD; Dipita Bhakta, PhD; Alan Bilslund, PhD; Anupam Bishayee, PhD; Stacy W Blain, PhD; Penny B Block, PhD; Chandra Boosani, PhD; Thomas E Carey, PhD; Amancio Carnero, PhD; Marianeve Carotenuto, PhD; Stephanie C Casey; Mrinmay Chakrabarti; Rupesh Chaturvedi; Georgia Z Chen; Helen Chen; Sophie Chen; Yi Charlie Chen; Beom Choi; Maria Rosa Ciriolo; Helen M Coley; Andrew R Collins; Marisa Connell; Sarah Crawford; Charlotta Dabrosin; Giovanna Damia; Santanu Dasgupta; Vinay Dass; Ralph J DeBarardinis; William Decker; Punita Dhawan; Anna Mae E Diehl; Jin-Tang Dong; Q. Ping Dou; Janice E Drew; Eyad Elkord; Bassel El-Rayes; Mark A Feitelson; Dean W Felsner; Lynnette R Ferguson; Carmela Fimogari; Gary L Firestone; Christian Frezza; Hiromasa Fujii; Mark M Fuster; Daniele Generali; Alexxandros G Georgakilas; Frank Gieseler; Michael Gilbertson; Michelle F Greene; Brendan Grue; Gunjan Guha; Dorota Halicka; William G Helferich; Petr Heneberg; Patricia Hentosh; Matthew Hirschey; Lorne J Hofseth; Randall F Holcombe; Kanya Honoki; Hsue-Yin Hsu; Gloria S Huang; Lasse D Jensen; Wen G Jiang; Lee W Jones; Phillip A Karpowicz; W. Nicol Keith; Sid P Kerkar; Gazala N Khan; Mahin Khatami; Young H Ko; Omer Kucuk; Rob J Kulathinal; Nagi B Kumar; H.M.C. Shantha Kumara; Byoung S Kwon; Anne Le; Michael A Lea; Ho-Young Lee; Terry Lichtor; Liang-Tzung Lin; Jason W Locasale; Bal L Lokeshwar; Valter D Longo; Costas A Lyssiotis; Karen L MacKenzie; Meenakshi Malhotra; Maria Marino; Maria L Martinez-Chantar; Ander Matheu; Christopher Maxwell; Eoin McDonnell; Alan K Meeker; Mahya Mehrmohamadi; Kapil Mehta; Gregory A Michelotti; Ramzi M Mohammad; Sulma I Mohammed; James Morre; Vinayak Muralidhar; Michael P Murphy; Ganji P Nagaraju; Rita Nahta; Elena Niccolai; Somaira Newsheen; Carolina Panis; Francesco Pantano; Virginia R Parslow; Graham Pawelec; Peter L Pedersen; Brad Poore; Deepak Poudyal; Satya Prakash; Mark Prince; Lizzia Raffaghello; Jeffrey C Rathmell; W. Kimryn Rathmell; Swapan K Ray; Jörg Reichrath; Sarallah Rezazadeh; Domenico Ribatti; Luigi Ricciardiello; R. Brooks Robey, M.D.; Francis Rodier; H.P. Vasantha Rupasinghe; Gian Luigi Russo; Elizabeth P Ryan; Abbas K Samadi; Isidro Sanchez-Garcia; Andrew J Sanders; Daniele Santini; Malancha Sarkar; Tetsuro Sasada; Neeraj K Saxena; Rodney L Shackelford; Dipali Sharma; Dong M Shin; David Sidransky; Markus D Siegelin; Emanuela Signori; Neetu Singh; Sharanya Sivanand; Daniel Sliva; Carl Smythe; Carmela Spagnuolo; Diana M Stafforini; John Stagg; Pochi R Subbarayan; Tabettha Sundin; Wamidh H Talib; Sarah K Thompson; Phuoc T Tran; Hendrik Ungefroren; Matthew G Vander Heiden; Vasundara Venkateswaran; Panagiotis J Vlachostergios; Zongwei Wang; Kathryn E Wellen; Richard L Whelan; Eddy S Yang; Huanjie Yang; Xujuan Yang; Paul Yaswen; Clement Yedjou; Xin Yin; Jiyue Zhu; Massimo Zollo

Abstract: Targeted therapies and the consequent adoption of "personalized" oncology have achieved notable successes in some cancers, however significant problems remain with this approach. Many targeted therapies are highly toxic, costs are extremely high, and most patients experience relapse after a few disease-free months. Relapses arise from genetic heterogeneity in tumors, which harbor therapy-resistant immortalized cells that have adopted alternate and compensatory pathways (i.e., pathways that are not reliant upon the same mechanisms as those which have been targeted). To address these limitations, an international task force of 177 scientists was assembled to explore the concept of a low-toxicity "broad-spectrum" therapeutic approach that could simultaneously target many key pathways and mechanisms. Using cancer hallmark phenotypes and the tumor microenvironment to account for the various aspects of relevant cancer biology, interdisciplinary teams reviewed each hallmark area and nominated a wide range of high-priority targets (83 in total) that could be modified to improve patient outcomes. For each target, a corresponding low-toxicity therapeutic approach was then suggested; many were phytochemicals. Proposed actions on each target and all of the approaches were further reviewed for known effects on other hallmark areas and the tumor microenvironment. Potential contrary or pro-carcinogenic effects were found for 3.5% of the relationships between targets and other hallmarks, and mixed evidence of complementary and contrary relationships was found for 7.8%. Approximately 67% of the relationships revealed potentially complementary effects, and the remainder had no known relationship. These results suggests that a broad-spectrum approach should be feasible from a safety standpoint. This novel approach has potential to help us address disease relapse, which is a substantial and longstanding problem, so a proposed agenda for future research is offered.



February 21, 2015

Dr Anupam Bishayee
Guest Editor
Seminars in Cancer Biology

Dear Dr Bishayee,

We are pleased to submit a revised version of the manuscript, 'A Broad-Spectrum Integrative Design for Cancer Prevention and Therapy.'

A substantial number of changes have been made in the manuscript and changes in the authorship have also been made. Notably, Mr Leroy Lowe is now designated as a co-corresponding author. Mr Lowe is the architect of the Halifax Project. He was a major force in the conceptualization of the project's scientific basis, and was responsible for the organization of the project and coordination of the entire review process as well as organization of the project meeting in Halifax in 2013. He has made numerous organizational and technical contributions to the capstone manuscript itself. Corresponding authors are frequently asked to discuss publications with media representatives. Mr Lowe will be in an excellent position to do this, because of his deep involvement with the project and his thorough knowledge of the activities of all those on the hallmark review teams. In addition, Dr Brooks Robey has been added as a coauthor. He is a member of the carcinogenesis project, and wrote a paragraph on the limitations of the cross-validation project for the carcinogenesis group. At the request of a reviewer interested in this topic, the paragraph written by Dr Robey was added, nearly verbatim, to the Methods section (please see Response to Reviewers, Reviewer 3, Comment 3 for the paragraph in question).

Two versions of the manuscript have been submitted. The first version, Capstone revision 2 20 2015 showing changes.doc, shows changes made to the manuscript. Added sections are highlighted and deleted sections are crossed out; per the editor's instructions, Word Track Changes was not used. The second version, Capstone revision 2 20 2015 clean copy.doc, shows all the needed changes implemented in the manuscript. The instructions on manuscript quality control have been followed, with one exception. Since there are so many coauthors, we contacted the journal and received permission to use superscripted numbers rather than letters to link the coauthor names to their affiliations.

The manuscript has been shortened. Rather than ending on page 47, as in the original version, the text of the manuscript now ends on page 44.

Responses to Editorial Comments:

Comment 1. *The title of your manuscript may be appropriate for a short editorial (one to two-page) for this theme issue. Hence, it is requested that you may consider a slightly different title in line with the present one.*

Response 1. We have discussed this suggestion at length and believe that we should create a title for the introductory editorial that speaks more directly to the problem and the way it can be approached – as follows:

“Extending the principles of targeted therapy to tackle heterogeneity in refractory cancers”

We think that this title will resonate with a very broad audience because refractory cancers are the Achilles heel of the field and targeted therapy is the standing paradigm. If this isn't perfectly suitable, we can discuss variations on this theme but we do want to focus on the problem in the title of the introductory editorial.

If we take that approach, then we can use the existing title for the capstone paper which more appropriately speaks to the fully conceived solution.

We hope you agree with this approach.

Comment 2. *Pages 20-32 (various hallmarks of cancer): It is recommended that this section should be either completely deleted or greatly condensed avoiding text which may be used in identical form in other review manuscripts on these hallmark areas. There are instances where the text may not be appropriate in the way it is presented, e.g., (page 30, last paragraph) “In our review.....cancer”. Obviously, the authors are referring to other resources without any citation.*

Response 2. The hallmarks review section has been completely rewritten. Each hallmark has been shortened, and in addition, at the request of a reviewer, the targets and approaches selected for each hallmark have been listed in the abstracts. We examined the hallmark sections for inappropriate text and did not find any: the words that you mention on page 30 were removed. Rather than showing the original material crossed out, we simply deleted the entire hallmarks section and replaced it with the new section, which is highlighted in yellow.

Comment 3. *There have been numerous inaccuracies with reference formatting, e.g., page 22, last paragraph: it should be [105-107]. Please check the entire manuscript and correct similar bibliographic errors.*

Response 3. We have gone through the manuscript and removed formatting errors.

Comment 4. *Abstract:*

WE EMPOWER PATIENTS TO BECOME NUTRITIONALLY, PHYSICALLY AND PSYCHOLOGICALLY FIT TO
BETTER FIGHT CANCER

a) Line 9: Please consider rephrasing: "...many cell growth and death pathways"

b) Line 12: Please consider "combining" in place of "grouping".

c) Line 14: Please use "...abnormal signaling pathways".

d) Line 16: Please consider using a substitute for "collaborative" e.g., cadre.

Response 4. The abstract has been completely rewritten to make it shorter. Most of these comments are no longer relevant. We substituted "task force" for "collaborative."

Comment 5. Various sections and subsections of the manuscript should be numbered as per the style of the journal.

Response 5. The section and subsection numbering now matches the journal style.

Comment 6. Please remove figure 1 from the manuscript and submit it separately.

Response 6. Figure 1 is submitted separately. We have added a second figure at the suggestion of one reviewer, which is also submitted separately.

Comment 7. Please move the legend for Figure 1 at the end of the manuscript (before references).

Response 7. Legends for both figures are at the end of the manuscript, before the references.

Comment 8. Page 13, line 4: Use "nuclear factor- κ B (NF- κ B). For all subsequent use, just use the acronym.

Response 8. The abbreviation rule has been followed throughout the manuscript.

Comment 9. Page 14, line 5: Insert a reference number after "Vogelstein et al."

Response 9. The reference was inserted.

Comment 10. Page 18, third paragraph: Ref. 55 should not be in superscript.

Response 10. The reference format was corrected.

Comment 11. *Please place tables at the end of the manuscript (each starting on a new page), not embedded in the text.*

Response 11. Tables are placed at the end of the manuscript.

Comment 12. *Page 45, line 17: insert “and” between last two plants.*

Response 12. This correction was made.

Comment 13. *The bibliography section should adhere to the style of the journal. The reference number should not be in superscript and doi numbers may be deleted.*

Response 13. The reference format was corrected and doi numbers were deleted.

Please notify me if you have any further questions about the manuscript. We look forward to the completion of the review process.

Sincerely,

Keith

Keith I. Block, MD

Medical Director, Block Center for Integrative Cancer Treatment

Reviewer 1

Comment 1. *This article provides abundant support for a broad spectrum approach to cancer therapy that is based on a clearly delineated framework. The strength of the article is in its articulation of a novel paradigm for an approach to cancer therapy. However, it does not provide clear guidance for the practical application of this paradigm. Perhaps this is not the intent for as has been clearly noted, this effort is at an early stage. In that case what follows is a justification for the broad spectrum approach to cancer prevention and therapy. In this regard, it succeeds very well with clear reference to elements of the framework, in particular the Hallmarks of cancer, pathways of progression and therapeutic approaches and rigorous justification for each in the context of the overall model.*

Response 1. The authors thank the reviewer for the supportive comments regarding the overall model. The paper is not focused on practical applications but on establishing the framework of the model, with some general comments on potential research and development. Because of the length and detail involved in presenting the hallmark summaries and the cumulative results of the cross-validation process, it is simply not possible to go into great detail on the practical application of the broad-spectrum approach. The validation of a rather minimal number of “contrary” interactions of the targets and approaches with hallmarks, and the affirmation of a large amount of unknown relationships, establishes a theoretical basis for pursuing further research. The Proposed Research Model section does lay out some guidelines for research. However, a detailed guide to practical implementation of this research is beyond the scope of the paper. See also our response to question 3 of Reviewer 1 below.

Comment 2. *The article appears to be a consensus document that describes the contributions of multiple groups using agreed upon methods that in places appear to be more of a mosaic of concepts rather than a seamlessly integrated discourse. Again, this is a very daunting task given the number of groups and authors contributing to this important effort. Given the challenges, I would like to suggest some recommendations (not requirements) that may help the presentation of these concepts. One suggestion is to frame the article as a consensus document for a broad spectrum integrative design for cancer prevention and therapy. Following the introduction which summarizes the framework of the model, the following sections should be viewed as justification for each element of the model as determined by each group (much of which is a literature review). More liberal use of diagrams to visually convey important principles of the model would be very helpful and welcome.*

Response 2. We agree that the nature and structure of the article as originally formulated was difficult to frame for the readers. While this is not a formal consensus document, it is a capstone for the work of the Halifax project, and was iteratively circulated to all coauthors for comments, inputs and feedback. It is also the final article in a special issue composed of a series of reviews of eleven cancer hallmarks with a view towards developing the broad-spectrum approach. So it does represent the intent of all of the authors and it provides a scientific framework and research model for the broad-spectrum approach that is based on these reviews and the discussions that took place amongst the project participants. To better convey this shared perspective, we have revised a paragraph in the introduction, which we intend to give a more understandable explanation of the nature of the project and this capstone paper.

Furthermore, to address the suggestion of additional diagrams, we decided that the figure that was most needed was in the section in which the hallmark summaries are provided. We therefore provide Figure 2, shown below the introductory paragraph, to show and explain the hallmarks of cancer model for those unfamiliar with it. Although we considered additional depictions for each of the hallmark areas, we believe that this single diagram will serve as an overview for the reader and help to visually convey the basic framework. It was our concern that additional depictions of indepth biology would be a distraction from the strategic and holistic perspective that we are trying to convey.

Paragraph in introduction (page 9 in clean copy):

This capstone paper describes the methods and results of a substantial effort by a large international group of biochemical and medical researchers, operating under the name of “The Halifax Project,” sponsored by a non-profit organization, Getting To Know Cancer. It summarizes and draws together material from a series of reviews on the hallmarks of cancer, presented in this special issue of Seminars in Cancer Biology, to present a conceptual framework for a new approach to cancer prevention and therapeutics. This approach involves the targeting of many high-priority anti-cancer mechanisms and pathways within a more comprehensive model of treatment and care. We refer to this as a “broad-spectrum” approach (i.e., an approach aimed at a broad spectrum of important mechanisms and pathways). The approach involves combinations of multiple low-toxicity agents that can collectively impact many pathways that are known to be important for the genesis and spread of cancer. By making extensive use of chemicals from plants and foods that have already been studied or utilized for cancer prevention and treatment, this approach offers a compelling rationale for addressing the underlying biology of cancer while being efficacious, non-toxic and cost-effective. We come together in the belief that a broad-spectrum approach of this type, in the context of a clinical environment including conventional treatment and attentive to optimal health, would provide real benefit for cancer patients. In this paper we describe the rationale for broad-spectrum therapeutics, detail the methods of the Halifax Project, summarize potential targets and agents related to eleven hallmark features of cancer, propose a research model for the development of broad-spectrum therapies, and call for action to advance this research model.

Text describing Figure 2 (beginning of hallmark summaries section, page 22 of clean copy)

The hallmark summaries are roughly sequenced to capture the acquired capabilities of most cancers (see Figure 2). The section begins with *genomic instability*, an enabling characteristic, followed by *sustained proliferative signaling* and *evasion of anti-growth signaling*, two hallmarks that ensure that proliferation is unabated in cancer cells. These are followed by *resistance to apoptosis* and *replicative immortality*, two layers of defense that are believed to be bypassed in all cancers. Then we discuss *deregulated metabolism and tumor-promoting inflammation*, which signal an important self-reinforcing evolution in the tumor microenvironment. Sections on *angiogenesis* and *tissue invasion and metastasis* speak to disease progression.

Finally the *tumor microenvironment* and *immune system evasion* summaries relate to the last lines of defense to be defeated in most cancers.

Figure 2. Hallmarks of cancer, sequenced roughly in the order in which these capabilities are acquired by most cancers, as portrayed in the graphical representation of tumor evolution.

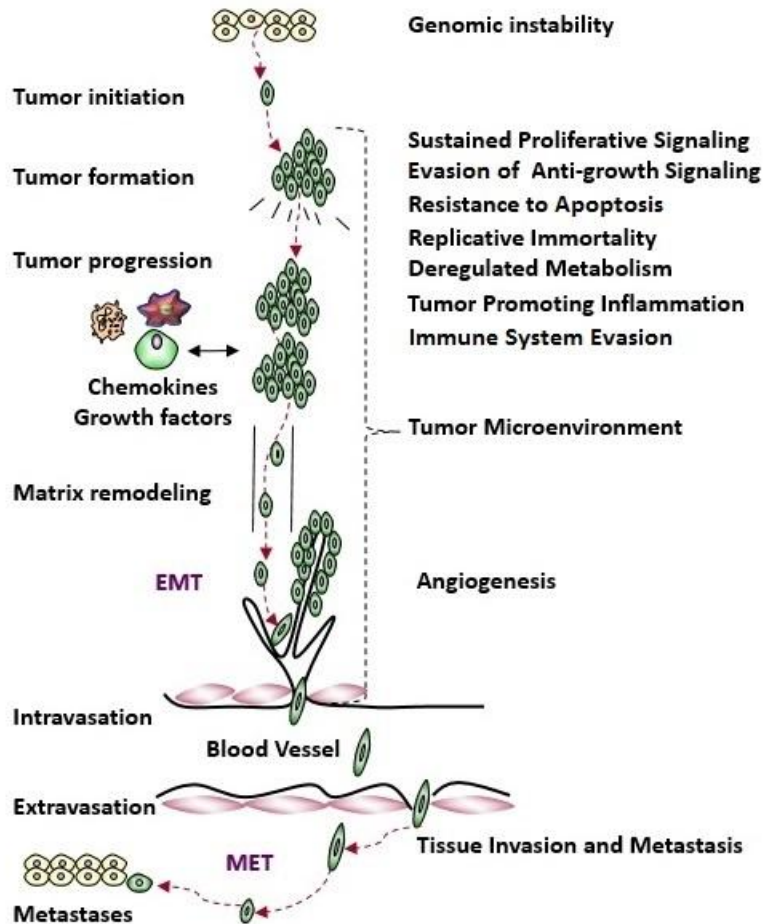

Comment 3. *While the efforts of the contributors clearly supports the credibility of the approach and again acknowledging seeks to provide a basis for future research and clinical interventions , a concluding section that at least begins to integrate attributes of the model into a practical set of consensus guidelines would be invaluable. There are likely many practitioners that may have difficulty getting beyond the necessary and important details who could benefit from a practical illustration of the principles in the form of guidelines. In this way the document could be viewed as a consensus approach and guidelines for a broad spectrum integrative design for cancer prevention and therapy.*

Response 3. Thank you for raising the issue of relevance to clinicians. This paper is not truly intended for clinicians, but there is little doubt that it will be of interest to them. We have therefore inserted a new paragraph in the section Summary and Conclusions, as shown immediately below. It is the feeling

of the group that an evidence-based clinical application of the broad-spectrum approach is premature – especially since the basic research that we describe in the Proposed Research Model section truly is necessary before we can claim to be supplying a useful broad-spectrum therapeutic. However, we can point out that integrative lifestyle therapies are closest to being appropriate for clinical use at this point, and that they do address a large number of relevant topics, but also that uninformed use of unresearched phytochemical combinations in treatment is premature.

Statement in Summary and Conclusions (page 42 of clean copy)

What are the implications of this broad-spectrum strategy for current clinical practice? First, clinicians should realize that this paper presents a developmental research program, not clinical guidelines. Use of uninformed selections of phytochemical or botanical extracts in poorly-defined clinical situations is unlikely to deliver positive results. Further, as noted above, concerns with interactions of natural products with conventional treatments should be kept in mind. That said, lifestyle therapies appear to affect multiple molecular targets and to improve the health of cancer patients in a variety of ways [34,148]. Clinical trials are defining beneficial impacts of natural products [247]. The positive implications of dietary therapies for improvement of the metabolic hallmarks of inflammation, deregulated metabolism, genomic instability and immune system evasion should be kept in mind [248,249]. Clinicians choosing to use natural product supplements should attend to product quality and be familiar with advances in the formulation of poorly absorbed polyphenols and other phytochemicals [199-201].

Comment 4. *One specific area that deserves more attention is the role of clearly defined botanical extracts and their effects of hallmarks and not only single molecules derived from various botanicals such as curcumin and EGCG. There is ample evidence in the literature to suggest a role for rigorously defined botanical extracts in the context of this model. Furthermore, potential mechanisms for these extracts which may involve inherent synergies has already been alluded to in the article by the acknowledgement that many natural products are efficacious, while lacking sufficient blood or tissue concentrations (based on in vitro research) to explain the efficacy. This may help to make an important connection to use of botanicals in traditional medicine systems such as Ayurveda and traditional Chinese medicine. Of course the broad spectrum approach is not limited to botanicals since other practices have been shown to modulate important targets.*

Response 4. Thank you for pointing out the role of botanical extracts. The emphasis on phytochemicals for the review teams did result in too little attention paid to defined botanical extracts (in addition to defined food extracts, as pointed out by another reviewer). While some discussion of these exists in the manuscript already, we added a sentence to the Summary and Conclusions section under the discussion of the pharmacology of mixtures (page 43 of clean copy):

And although this effort emphasized phytochemicals, it is also important and relevant to study defined botanical and food extracts. Standardized black raspberry extract, for instance, has produced positive results in human trials on apoptosis, angiogenesis and several specific targets selected in the project. [253]. Aged garlic extract [254] improved immunity in advanced cancer patients, and lyophilized strawberries [255] improved

pre-malignant esophageal lesions. Defined herbal extracts such as PHY 906 and BZL101 mentioned above have demonstrated preliminary antitumor activity [218,219].

Comment 5. *In summary, this article embodies an excellent justification for a broad spectrum and integrative approach to cancer prevention and therapy and also research that may benefit from some of the hitherto mentioned suggestions.*

Response 5. Thank you for the supportive comment, and we hope that our responses above are helpful.

Reviewer 2

Comment 1. *Recommend shortening the manuscript. I think, part of the manuscript will be repeated in the accompanied manuscripts.*

Response 1. We agree that this manuscript was too long so we have shortened it in the following ways: (1) each of the summaries of the hallmarks was shortened and made more uniform in length, content and number of references, and (2) the section on regulation in which regulations of several different countries were discussed in some detail was collapsed into a single paragraph. In the copy of the paper showing changes, rather than showing the deleted material in cross-outs in these sections, we have simply replaced it in the text. In addition, smaller edits were made throughout the manuscript to eliminate unnecessary paragraphs or words and redundant content. Other reviewers requested the addition of new material, but we believe that overall this streamlined version of the manuscript is now a much more suitable length.

Comment 2. *Additional activity of phytochemicals is in reducing side effect of many chemotherapeutics. Furthermore, natural product may sensitize activity of chemotherapeutic agents. Such activities needed to be included.*

Response 2. These are important features of natural products. We have added two sentences on this topic to the section on Clinical Considerations (page 40):

Curcumin is one of several natural products that act as chemosensitizers and radiosensitizers for several tumors, while protecting normal tissues [230]. The ability of herbs and other natural products to relieve treatment-related side effects should not be overlooked [231,232].

Comment 2. *Imatinib is an inhibitor of Abl tyrosine kinase and not BCR (Page 7, lane 38).*

Response 2. Thank you for pointing out this error. It has been corrected.

Comment 3. *References should be listed in one format (some contain DOI and other not). Follow instructions of the Journal.*

Response 3. Thank you; the necessary corrections have been made.

Comment 4. *Recommended to include clinical resistance in cancer such as resistance in APL to RA in the general topic of “Resistance to apoptosis” (Page 25, lane 20).*

Comment 5. *Resistance to apoptosis also related to CSC. Need to address this point (Page 25).*

Response to 4 and 5. As part of the overall shortening of the paper, the apoptosis section was shortened. The apoptosis team acknowledges the importance of these two topics but did not feel there was room for them in the shortened apoptosis summary section.

Comment 6. *Correct 5many (Page 43 , lane 20)*

Response 6. Thank you for noticing this; the correction has been made.

Comment 7. *Add space in “toolkit” (page 44, lane 17).*

Response 7. Thank you; the correction has been made.

Comment 8. *Table 2 contains list of natural products and targeted therapy agents. Need to separate them*

Response 8. This is an interesting suggestion that was discussed at length by the many scientists who attended the Halifax Project workshops. The directive to the hallmark teams was to find low-toxicity and relatively low-cost approaches, without specific direction as to whether they were natural, synthetic or targeted agents (emphasizing natural agents when feasible). Our team discussed this and we believe that the ability to easily look up potential agents, since they were in alphabetical order, was a practical consideration against the change. We also believe that making a separation between the natural and other agents introduces and implies a somewhat greater importance to the natural compounds than they actually had in the selection process. However, we are sensitive to the interest in the difference between natural and synthetic or targeted agents. We have thus indicated the synthetic and targeted agents in the table with double asterisks, which preserves the alphabetical order but designates the different types of compounds.

Reviewer 3

Comment 1. *This manuscript provides a framework for a special issue of Seminars in Cancer Biology that describes the outcomes of a large working group considering ways to optimize integrative oncology*

through the rational inclusion of nutritional, exercise habit and biobehavioral approaches in conjunction with current therapeutic approaches to precision oncology.

Overall, the article is very well written. The rationale for convening a working group to consider this aspect of cancer control and treatment is clearly articulated – and is a topic that needs good, thoughtful science to buttress its standing in the overall field of oncology.

Response 1. The team thanks the reviewer for the supportive comments.

Comment 2. *In the absence of knowing the entire contents of the special issue, it is difficult to understand the ideal role and scope of this presumed lead article. Is it to serve as an Introduction or perhaps an Executive Summary? At present, it has elements of both. Like most working monographs, it would seem that an executive summary of the Halifax project would provide access to the curious, but time-limited readers who will not revel in the entire issue contents. This article makes some, inconsistent attempts to provide such a summary. Each of the hallmarks is reviewed in terms of their underlying biology, but only a few of these are complemented with summary conclusions of the review panels about priority agents or targets within a given hallmark. The elements of this section are very uneven. A synopsis view of what each review panel determined could be very useful. Perhaps these are included in a highlighted way in the individual articles/reports?*

Response 2. We appreciate the reviewers' pointing out the difficulty in understanding the scope of the article. This article is a capstone to the special issue, which contains a series of review articles on the cancer hallmarks. We have provided a new paragraph in the introduction that may help explain the status of the article, as follows (this is the same paragraph that was provided for Reviewer 1, question 2):

This capstone paper describes the methods and results of a substantial effort by a large international group of biochemical and medical researchers, operating under the name of "The Halifax Project," sponsored by a non-profit organization, Getting To Know Cancer. It summarizes and draws together material from a series of reviews on the hallmarks of cancer, presented in this special issue of Seminars in Cancer Biology, to present a conceptual framework for a new approach to cancer prevention and therapeutics. This approach involves the targeting of many high-priority anti-cancer mechanisms and pathways within a more comprehensive model of treatment and care. We refer to this as a "broad-spectrum" approach (i.e., an approach aimed at a broad spectrum of important mechanisms and pathways). The approach involves combinations of multiple low-toxicity agents that can collectively impact many pathways that are known to be important for the genesis and spread of cancer. By making extensive use of chemicals from plants and foods that have already been studied or utilized for cancer prevention and treatment, this approach offers a compelling rationale for addressing the underlying biology of cancer while being efficacious, non-toxic and cost-effective. We come together in the belief that a broad-spectrum approach of this type, in the context of a clinical environment including conventional treatment and attentive to optimal health, would provide real benefit for cancer patients. In this paper we describe the rationale for broad-spectrum therapeutics, detail

the methods of the Halifax Project, summarize potential targets and agents related to eleven hallmark features of cancer, propose a research model for the development of broad-spectrum therapies, and call for action to advance this research model.

In addition, we also thoroughly revised the hallmarks section. The individual hallmark summaries are now, shorter, of more uniform length and level of detail, and in addition each states the priority targets and approaches selected by the hallmark teams.

Comment 3. *If the purpose is just to serve as an Introduction, then many aspects of the project process are well described. However, there is one critical element that is not clearly described. What kind of filter was placed on the quality of the studies considered by the working groups? This area of “complementary oncology” is littered with bad science. Indeed, this article nicely highlights many of the challenges of research with natural products as an example: sources, quality control, relevant doses, roles of matrices on biological effects versus reductionism, among many. Is greater value placed on in vivo experiments over in vitro ones, where there is a propensity to use exuberant concentrations? Table 2 in particular is only as good as the quality of the data that form the individual associations. Hopefully, the individual articles, if not this overview, provide a good sense of the data used to form conclusions. Otherwise, this exercise is unlikely to sway decision makers and practitioners in oncology. The IARC monographs serve as a useful approach to this type of evaluative process.*

Response 3. Thank you for pointing out this important point, which we agree was not adequately explained in the initial submission. We have composed a paragraph for the methods explaining our rationale for accepting a rather broad range of articles in support of the cross-validation effort. In addition, four paragraphs quoted below from the “Summary of findings on targets and approaches...” section comment further on the limitations of these data. An effort this comprehensive has not previously been attempted and the results therefore need to be regarded as a preliminary foray into this type of thought. The main signal for which we were searching was the existence of a large number of conflicting, contrary cross-hallmark interactions, which would indicate that the broad-spectrum approach was not feasible. We did not find this. The individual reviews provide further insight on the approaches, along with references for each of the cross-hallmark interactions.

Methods section (page 16 of clean copy):

It is important to note that the cross-validation team was not given any restrictions for literature selection for this effort, and contributing authors were not restricted to cancer-related research. This approach was taken because it was realized at the outset that this breadth and specificity of knowledge does not yet exist in the literature. As a result, the types and sources of data gathered in this effort varied considerably, although original studies were consistently favored over review articles. Moreover, many studies that were cited in this effort considered only a chemical’s ability to instigate or promote an action that mimics a hallmark phenotype in a manner directionally consistent with changes that have been associated with cancer. So while we refer to these as anticancer or tumor-stimulating, the specificity of these activities and their implications for cancer treatment cannot and should not be immediately inferred from this database. In other words, the tabular results from this aspect of the

project (Tables 1, 2 and 3) were only compiled to serve as a starting point for future research, rather than a conclusive guide to therapy.

Summary of findings on targets and approaches section (page 32):

There are a number of limitations that should be noted in this delineation of cross-hallmark relationships. First, the researchers who assembled these results were not asked to distinguish between direct effects on other hallmark areas and reported effects on other hallmark areas that may have resulted in an indirect or “bystander” effect mediated through a different mechanism. In many cases, but not all, this distinction was made. Therefore it is likely that some of the complementary interactions do not represent a fully independent cross-hallmark relationship, but rather are simply indicative of some sort of downstream effect (e.g., within a signaling cascade or via some other signaling molecule that exerts pleiotropic effects). However, we did not feel that this project needed to investigate the nature of these complementary interactions in detail. Instead, our main concern was focused on the possibility that a large number of cross-hallmark relationships might be revealed where actions with pro-carcinogenic or tumor-promoting potential had been reported. It was more important to identify contrary and controversial cross-hallmark interactions than complementary ones, since targets or approaches that exert pro-carcinogenic actions would normally need to be more carefully assessed (or avoided altogether) in the development of combination approaches or interventions.

The second limitation of these reports of cross-hallmark relationships is related to data quality. In some instances, the underlying evidence used to support the indication of a cross-hallmark relationships was robust, consisting of multiple studies involving detailed in vitro and in vivo findings. However, in other instances, the underlying evidence that was used to report the existence of a cross-hallmark relationship was quite weak (e.g., consisting of only a single in vitro study involving a single cell-type). Again, the overarching goal in this project was to create a foundation that would allow us to look systematically across the literature in each of these areas, to help us shape the selection of the targets and approaches. So although we realized that not all of these reports of cross-hallmark relationships represented the same level of evidence, we still wanted to examine available evidence to flag targets and approaches where pro-carcinogenic actions had been reported.

There was considerable debate within the task force over the value of tables containing only a simplified indication of a relationship (i.e., + or -) supported by evidence that varied considerably in quality. But since many individual studies and reviews that focus on therapeutic approaches fail to work systematically across the spectrum of incidental actions that might result from combining therapies, it was our opinion that a tabularized framework was the only way to ensure that we had assembled a complete view of cross-hallmark activity.

The types of approaches selected differed among different review teams. While some review teams selected all or mostly phytochemicals or plant extracts, some teams felt that the evidence for these was insufficient, and emphasized other types of molecules,

including drugs in development. These may pose more difficulties for translational investigators due to intellectual property, toxicity or other concerns, but may offer advantages in a more clear understanding of their mechanisms. We suggest, however, that the approaches as well as the targets presented in Tables 1 and 2 can be viewed as simply a model for broad-spectrum cancer therapies, rather than as a conclusive or final list. Some of the recommended approaches are clearly experimental, and further research will likely discover compounds, phytochemical or synthetic, that are not on this list that may be useful in a broad-spectrum approach.

Bioavailability of the phytochemicals chosen will also be a concern for future studies. However, the need for development of better preclinical models for screening compounds and testing rationally designed combinatorial therapies composed of compounds from any source is obvious, and should clearly be the first step in the development of the broad-spectrum approach.

Comment 4. *The authors likely underestimate the regulatory barriers to evaluating some of these interventions. The US FDA and institutional IRBs are clamping down on trials with supplements, despite the allowances in DSHEA, to require INDs for most studies. Combinatorial studies are even more difficult under current FDA guidelines. It would seem likely that other countries will be tightening their regulatory positions, as has China for example, rather than allowing them to remain more lax than US standards and approaches.*

Response 4. The section on regulations in different countries has been markedly shortened, due to considerations of space as well as complexity of the articles. The new paragraph discussing regulations is shown below, and acknowledges your point. We have considered the difficulty of work with the US FDA, however, and still feel that there is potential for work in the US, as explained further below.

Regulatory considerations (page 38):

The United States has perhaps the most challenging regulations for drug approval, and regulations for mixtures are particularly complex. Some multicomponent formulas, have nevertheless been tested in clinical trials in the US [208,209], but are still being sold only as dietary supplements, without labeling for use in malignancy. The designation of the Botanical Drugs category may offer opportunities to broad-spectrum agents. A recent court decision declaring natural products unpatentable under US law adds an interesting wrinkle to the regulatory framework [210]. In Canada, development as a high-risk Natural Health Product could be considered [211]. China has a variety of regulatory categories that could be used for multicomponent natural product therapeutics [212]. The relevance of Chinese regulations for multi-targeted drugs has been explored [213]. In the European Union, the Marketing Authorization scheme for conventional drugs would need to be used, rather than the Traditional Herbal Regulation Scheme [214], increasing the challenge for developmental research. In India it is likely that New Chemical Entity approval would be required [215], since use in cancer would likely be considered beyond traditional herbal medicine usage. Japan allows herbal medicines to be registered as prescription or over-the-counter drugs [207]; prescription licensing appears likely for an anticancer therapeutic. A variety of regulations exist in other

countries, which are beyond the scope of this paper, and which would need to be explored individually. We expect that working under these strict regulations will be difficult, but we do not see it as impossible.

Response 4 continued: Regarding the difficulty of work with the US FDA, we would point out that natural product (biologics and botanicals) single agents or compounds are systematically evaluated using the same scientific rigor with which we evaluate other single agents and compounds for therapeutic use in cancer treatment. The current approach in evaluating the use of these natural agents is to use a multi-disciplinary science-based approach and the rigor with which we test other therapeutic agents. Several agents have been evaluated using this systematic approach informed by epidemiological, laboratory, preclinical prior to moving these promising agents to phase I-III clinical trials. These studies are funded by the NIH-NCI, Division of Cancer Prevention to evaluate safety, effectiveness and potential molecular targets and are further evaluated in phase I-II clinical trials. The NIH-NCI requires an FDA-IND prior to use in clinical trials. The FDA provides clear guidelines to investigators and the industry. Investigators are guided by the FDA staff through this process. Several INDs have been issued to investigators evaluating these natural compounds with trials supported by the NIH and other agencies. INDs for the evaluation of multi-component compounds have also been issued. The work is difficult, but the FDA provides increasingly clear guidance for researchers interested in this area, which is readily available on their website.

Reviewer 4

Comment 1. *This paper describes a potentially important approach to cancer treatment. For those of us who have long felt that targeted therapy alone would probably not be adequate to achieve total remission of most cancers, the concept of using a “broad approach” with therapeutic agents in conjunction with natural compounds that elicit little or no toxicity and that have been shown to target multiple pathways in carcinogenesis seems entirely logical. The review teams from the Halifax Project have used a rational approach for the selection of targets for the broad approach therapy and the choice of specific natural compounds for these targets seems reasonable and supported by the literature. However, given the significant heterogeneity of individual cancers and the remarkable ability of cancer cells to resist treatment, this reviewer thinks that the proposed broad approach will enhance survival time and perhaps reduce cachexia, but will probably not lead to total remission of most tumors. Nevertheless, enhancement of survival time using relatively inexpensive approaches is an important goal and definitely worthy of evaluation.*

Response 1. We agree with the reviewer that the broad-spectrum agent is unlikely to cause curative remissions. This is why the situations we suggest for its use are not curative settings, but rather settings like early stage disease where aggressive treatment is not needed, hospice and palliative care and similar situations. Additionally, we address the concept directly in the following sentence at the end of the introductory section (page 12, clean copy):

Because of continuous heterogeneity among cancer cells, and their propensity for genetic instability, even a broad-spectrum agent is unlikely to cause complete remission.

Comment 2. *This reviewer has only a couple of concerns that should be addressed. The authors have selected resveratrol, EGCG and curcumin as key natural compounds to be used for evaluation in conjunction with therapeutic agents. However, as the authors point out, these polyphenols are poorly absorbed. Moreover, NCI-supported chemoprevention trials with these agents have been only moderately successful or unsuccessful. Other compounds such as phenethyl isothiocyanate and silibinin have more favorable pharmacokinetics and would seem worthy of more attention than additional studies with agents that have limited bioavailability.*

Response 2. We do agree that silibinin (one of the selected approaches) and phenethyl isothiocyanate are interesting compounds, and have recognized them in the following sentences in the section Proposed Research Model (page 37 of clean copy):

Some of the selected approaches, e.g. silibinin, appear to have favorable pharmacokinetics [194]. Other phytochemicals with favorable pharmacokinetics could also be considered for inclusion in a broad-spectrum agent, such as phenethyl isothiocyanate [195]

We are definitely aware of the problems with bioavailability of the polyphenols that have been most frequently selected by the hallmark review teams. However, several groups are working on methods to improve the bioavailable forms of these compounds, which is noted in the manuscript (page 38 of clean copy). One can examine in more detail, for example, curcumin. A few clinical trials have been initiated addressing the pharmacokinetics, safety, and efficacy of curcumin in chemoprevention trials targeting breast, colon, and pancreatic cancers. These trials found curcumin to be safe in specific formulations and available systemically outside the gastrointestinal tract with no dose-limiting toxicity. Based on these studies, it is clear that curcumin at doses ranging from 4-8 grams/day is bioavailable and bioactive mediated via anti-proliferative and anti-inflammatory effects. There has been some concern regarding bioavailability of curcumin which may be related to studies in the past that reported curcumin in plasma as a marker of bioavailability. However, more recent trials have examined and reported plasma PGE2 levels and PGE-M in urine and validated these to represent novel markers of bioavailability of curcumin in phase II clinical trials. Curcumin thus continues to be a promising agent. Several adjuvants (piperine, quercetin,), and formulations (nanoparticles and liposome encapsulated forms) are continuing to be developed to enhance bioavailability and bioactivity of curcumin.

Comment 3. *Another concern is that the authors have not included any discussion of food formulations that could well be useful for use along with therapeutic agents for cancer treatment. The authors are referred to studies with freeze-dried berry powder formulations which have been shown in animals to protectively modulate many of the targets selected by the Halifax Project and which have demonstrated efficacy against premalignant dysplastic lesions in the human oral cavity and esophagus and against rectal polyps in FAP patients. The authors are referred to the commentary by G.D. Stoner, Foodstuffs for cancer prevention: The preclinical and clinical development of berries, Cancer Prev Res 2:187, 2009 in which an approach to the standardization of berry powders and for the assessment of their preclinical and clinical efficacy is presented. Berry powders have been shown to exhibit antioxidant activity, inhibit phase I enzymes involved in carcinogen activation and stimulate phase II enzymes involved in carcinogen detoxification, reduce the proliferation of premalignant cells, and reduce inflammation and angiogenesis, stimulate apoptosis and cellular differentiation, promote cell to cell communication, and demethylate tumor suppressor genes associated with the Wnt signaling pathway in colon cancer presumably by their ability to down-regulate DNA methyltransferases (Wang et al Clin Cancer Res. 1:17, 2011; and more recent articles). Undoubtedly, other foodstuffs could have similar effects and may even*

work synergistically with berries if formulated in ways that concentrate and preserve their bioactive constituents.

Response 3. We certainly have to acknowledge the potential of food extracts. Although the hallmark review teams were not directed to examine foods, mainly because of concerns about bulkiness of therapeutic agents containing both food extracts and a number of other constituents, different types of dosage forms could certainly be considered that incorporate food extracts. Please note the added material in the following sentences from the Summary and conclusions section (page 43 of clean copy):

And although this effort emphasized phytochemicals, it is also important and relevant to study defined botanical and food extracts. Standardized black raspberry extract, for instance, has produced positive results in human trials on apoptosis, angiogenesis and several specific targets selected in the project. [253]. Aged garlic extract [254] improved immunity in advanced cancer patients, and lyophilized strawberries [255] improved premalignant esophageal lesions.

Comment 4. *In summary, the authors are to be congratulated for taking on the enormous task of developing this broad based approach to the treatment of cancer and hopefully, it will lead to the allocation of significant funds to test the approach. This may well become a landmark paper in cancer research.*

Response 4. The team thanks the reviewer and shares the hopes expressed.

A Broad-Spectrum Integrative Design for Cancer Prevention and Therapy

Authors:

Keith Block^{1*}, Charlotte Gyllenhaal¹, Leroy Lowe^{2, 148*}, Amedeo Amedei³, A.R.M. Ruhul Amin⁴, Amr Amin^{5,6}, Katia Aquilano⁷, Jack Arbiser^{4, 146, 147}, Alexandra Arreola⁸, Alla Arzumanyan⁹, S. Salman Ashraf¹⁰, Asfar S. Azmi¹¹, Fabian Benencia¹², Dipita Bhakta¹³, Alan Bilsland¹⁴, Anupam Bishayee¹⁵, Stacy W. Blain¹⁶, Penny B. Block¹, Chandra S. Boosani¹⁷, Thomas E. Carey¹⁸, Amancio Carnero¹⁹, Marianeve Carotenuto^{20, 21}, Stephanie C. Casey²², Mrinmay Chakrabarti²³, Rupesh Chaturvedi²⁴, Georgia Zhuo Chen⁴, Helen Chen²⁵, Sophie Chen²⁶, Yi Charlie Chen²⁷, Beom K. Choi²⁸, Maria Rosa Ciriolo⁷, Helen M. Coley²⁹, Andrew R. Collins³⁰, Marisa Connell²⁵, Sarah Crawford³¹, Charlotta Dabrosin³², Giovanna Damia³³, Santanu Dasgupta³⁴, Vinay S. Dass³⁵, Ralph J. DeBerardinis³⁶, William K. Decker³⁷, Punita Dhawan³⁸, Anna Mae E. Diehl³⁹, Jin-Tang Dong⁴, Q. Ping Dou⁴⁰, Janice E. Drew⁴¹, Eyad Elkord⁴², Bassel El-Rayes⁴³, Mark A. Feitelson⁹, Dean W. Felsher²², Lynnette R Ferguson⁴⁴, Carmela Fimognari⁴⁵, Gary L. Firestone⁴⁶, Christian Frezza⁴⁷, Hiromasa Fujii⁴⁸, Mark M. Fuster⁴⁹, Daniele Generali⁵⁰, Alexandros G. Georgakilas⁵¹, Frank Gieseler⁵², Michael Gilbertson⁵³, Michelle F. Green⁵⁴, Brendan Grue⁵⁵, Gunjan Guha¹³, Dorota Halicka⁵⁶, William G. Helferich⁵⁷, Petr Heneberg⁵⁸, Patricia Hentosh⁵⁹, Matthew D. Hirschey³⁹, Lorne J. Hofseth⁶⁰, Randall F. Holcombe⁶¹, Kanya Honoki⁴⁸, Hsue-Yin Hsu⁶², Gloria S. Huang⁶³, Lasse D. Jensen^{64, 65}, Wen G. Jiang⁶⁶, Lee W. Jones⁶⁷, Phillip A. Karpowicz⁶⁸, W Nicol Keith¹⁴, Sid P. Kerkar⁶⁹, Gazala N. Khan⁷⁰, Mahin Khatami⁷¹, Young H. Ko⁷², Omer Kucuk⁴, Rob J. Kulathinal⁹, Nagi B. Kumar⁷³, H.M.C. Shantha Kumara⁷⁴, Byoung S. Kwon^{28, 75}, Anne Le⁷⁶, Michael A. Lea⁷⁷, Ho-Young Lee⁷⁸, Terry Lichtor⁷⁹, Liang-Tzung Lin⁸⁰, Jason W. Locasale⁸¹, Bal L. Lokeshwar⁸², Valter D. Longo⁸³, Costas A. Lyssiotis⁸⁴, Karen L. MacKenzie⁸⁵, Meenakshi Malhotra⁸⁶, Maria Marino⁸⁷, Maria L. Martinez-Chantar⁸⁸, Ander Matheu⁸⁹, Christopher Maxwell²⁵, Eoin McDonnell⁵⁴, Alan K. Meeker⁹⁰, Mahya Mehrmohamadi⁹¹, Kapil Mehta⁹², Gregory A. Michelotti³⁹, Ramzi M. Mohammad⁴⁰, Sulma I. Mohammed⁹³, D. James Morre⁹⁴, Vinayak Muralidhar^{95, 96}, Michael P. Murphy⁹⁷, Ganji Purnachandra Nagaraju⁴³, Rita Nahta⁴, Elena Niccolai⁹⁸, Somaira Nowsheen⁹⁹, Carolina Panis¹⁰⁰, Francesco Pantano¹⁰¹, Virginia R. Parslow⁴⁴, Graham Pawelec¹⁰², Peter L. Pedersen¹⁰³, Brad Poore⁷⁶, Deepak Poudyal⁶⁰, Satya Prakash⁸⁶, Mark Prince¹⁰⁴, Lizzia Raffaghello¹⁰⁵, Jeffrey C. Rathmell⁵⁴, W. Kimryn Rathmell⁸, Swapan K. Ray²³, Jörg Reichrath¹⁰⁶, Sarallah Rezazadeh¹⁰⁷, Domenico Ribatti¹⁰⁸, Luigi Ricciardiello¹⁰⁹, R. Brooks Robey^{110, 111}, Francis Rodier^{112, 113}, H.P. Vasantha Rupasinghe¹¹⁴, Gian Luigi Russo¹¹⁵, Elizabeth P. Ryan¹¹⁶, Abbas K. Samadi¹¹⁷, Isidro Sanchez-Garcia¹¹⁸, Andrew J. Sanders⁶⁶, Daniele Santini¹⁰¹, Malancha Sarkar¹¹⁹, Tetsuro Sasada¹²⁰, Neeraj K. Saxena¹²¹, Rodney E Shackelford¹²², Dipali Sharma¹²³, Dong M. Shin⁴, David Sidransky¹²⁴, Markus David Siegelin¹²⁵, Emanuela Signori¹²⁶, Neetu Singh¹²⁷, Sharanya Sivanand¹²⁸, Daniel Sliva¹²⁹, Carl Smythe¹³⁰, Carmela Spagnuolo¹¹⁵, Diana M. Stafforini¹³¹, John Stagg¹³², Pochi R. Subbarayan¹³³, Tabetha Sundin¹³⁴, Wamidh H. Talib¹³⁵, Sarah K. Thompson¹³⁶, Phuoc T. Tran¹³⁷, Hendrik Ungefroren⁵², Matthew G. Vander Heiden⁹⁶, Vasundara Venkateswaran¹³⁸, Panagiotis J. Vlachostergios¹³⁹, Zongwei Wang¹⁴⁰, Kathryn E. Wellen¹²⁸, Richard L. Whelan⁷⁴, Eddy S. Yang¹⁴¹, Huanjie Yang¹⁴², Xujuan Yang⁵⁷, Paul Yaswen¹⁴¹, Clement Yedjou¹⁴², Xin Yin⁴⁹, Jiyue Zhu¹⁴³, Massimo Zollo,^{20, 21}

Affiliations

- (1) Block Center for Integrative Cancer Treatment, Skokie, Illinois, United States
- (2) Getting to Know Cancer, Room 229A, 36 Arthur St, Truro, Nova Scotia, Canada
- (3) Department of Experimental and Clinical Medicine, University of Florence, Italy
- (4) Winship Cancer Institute of Emory University, Atlanta, Georgia, United States
- (5) Department of Biology, College of Science, United Arab Emirates University, United Arab Emirates
- (6) Faculty of Science, Cairo University, Egypt
- (7) Department of Biology, University of Rome "Tor Vergata", Rome, Italy
- (8) Lineberger Comprehensive Cancer Center, University of North Carolina, Chapel Hill, North Carolina, United States
- (9) Department of Biology, Temple University, Philadelphia, Pennsylvania, United States
- (10) Department of Chemistry, College of Science, UAE University, United Arab Emirates
- (11) Department of Oncology, Karmanos Cancer Institute, Wayne State University, Detroit, Michigan, United States
- (12) Department of Biomedical Sciences, Ohio University, Athens, Ohio, United States
- (13) School of Chemical and Bio Technology, SASTRA University, Thanjavur 613401, Tamil Nadu, India
- (14) University of Glasgow, Glasgow, United Kingdom
- (15) Department of Pharmaceutical Sciences, College of Pharmacy, Larkin Health Sciences Institute, Miami, Florida, United States
- (16) Department of Pediatrics, State University of New York, Downstate Medical Center, Brooklyn, New York, United States
- (17) Department of BioMedical Sciences, School of Medicine, Creighton University, Omaha, Nebraska, United States
- (18) Head and Neck Cancer Biology Laboratory, University of Michigan, Ann Arbor, Michigan, United States
- (19) Instituto de Biomedicina de Sevilla, Consejo Superior de Investigaciones Cientificas, Avda Manuel Siurot sn. 41013 Sevilla, Spain
- (20) CEINGE Biotechnologie Avanzate, Via G. Salvatore 486, Naples, Italy
- (21) Department of Molecular Medicine and Medical Biotechnology, Federico II, Via Pansini 5, 80131, Naples, Italy
- (22) Stanford University Department of Medicine, Departments of Oncology and Pathology, Stanford, California, United States
- (23) Department of Pathology, Microbiology, and Immunology, University of South Carolina, School of Medicine, Columbia, South Carolina, United States
- (24) School of Biotechnology, Jawaharlal Nehru University New Delhi, India
- (25) Department of Pediatrics, University of British Columbia, Vancouver, Canada
- (26) Ovarian and Prostate Cancer Research Laboratory, Guildford, Surrey, United Kingdom
- (27) Department of Biology, Alderson Broaddus University, Philippi, West Virginia, United States
- (28) Cancer Immunology Branch, Division of Cancer Biology, National Cancer Center, Gyeonggi, 410-769, Korea

- 1
- 2
- 3
- 4 (29) Faculty of Health and Medical Sciences, University of Surrey, Guildford, Surrey, United
- 5 Kingdom
- 6
- 7 (30) Department of Nutrition, Faculty of Medicine, University of Oslo, Oslo, Norway
- 8 (31) Cancer Biology Research Laboratory, Southern Connecticut State University, New Haven,
- 9 Connecticut, United States
- 10
- 11 (32) Department of Oncology and Department of Clinical and Experimental Medicine, Linköping
- 12 University, Linköping, Sweden
- 13 (33) Department of Oncology, IRCCS-Istituto di Ricerche Farmacologiche Mario Negri, Milan,
- 14 Italy
- 15
- 16 (34) Department of Cellular and Molecular Biology, The University of Texas Health Science
- 17 Center at Tyler, Tyler, Texas, United States
- 18 (35) Section of Clinical Immunology, Allergy, and Rheumatology, Department of Medicine,
- 19 Tulane University Health Sciences Center, New Orleans, Louisiana, United States
- 20 (36) Children's Medical Center Research Institute, University of Texas – Southwestern Medical
- 21 Center, Dallas, Texas, United States
- 22
- 23 (37) Department of Pathology & Immunology, Baylor College of Medicine, Houston, Texas,
- 24 United States
- 25
- 26 (38) Department of Surgery and Cancer Biology, Division of Surgical Oncology, Vanderbilt
- 27 University School of Medicine, Nashville, Tennessee, United States
- 28 (39) Department of Medicine, Duke University Medical Center, Durham, North Carolina, United
- 29 States
- 30
- 31 (40) Department of Oncology, Karmanos Cancer Institute, Wayne State University, Detroit,
- 32 Michigan, United States
- 33
- 34 (41) Rowett Institute of Nutrition and Health, University of Aberdeen, Aberdeen AB21 9SB
- 35 Scotland
- 36
- 37 (42) College of Medicine & Health Sciences, United Arab Emirates University, United Arab
- 38 Emirates
- 39 (43) Department of Hematology and Medical Oncology, Emory University, Atlanta, Georgia,
- 40 United States
- 41
- 42 (44) Discipline of Nutrition, University of Auckland, Auckland, New Zealand
- 43 (45) Dipartimento di Scienze per la Qualità della Vita Alma Mater Studiorum-Università di
- 44 Bologna, Rimini, Italy
- 45
- 46 (46) University of California Berkeley, Berkeley, California, United States
- 47 (47) Medical Research Council Cancer Unit, University of Cambridge, Hutchison/MRC Research
- 48 Centre, Cambridge Biomedical Campus, Box 197, Cambridge, United Kingdom
- 49
- 50 (48) Department of Orthopedic Surgery, Nara Medical University Japan
- 51 (49) Medicine and Research Services, Veterans Affairs San Diego Healthcare System &
- 52 University of California, San Diego, San Diego, California, United States
- 53 (50) Molecular Therapy and Pharmacogenomics Unit, AO Istituti Ospitalieri di Cremona,
- 54 Cremona, Italy
- 55
- 56 (51) Physics Department, School of Applied Mathematics and Physical Sciences, National
- 57 Technical University of Athens, Athens, Greece
- 58 (52) First Department of Medicine, University Hospital Schleswig-Holstein
- 59 (UKSH), Campus Lübeck, 23538 Lübeck, Germany
- 60
- 61
- 62
- 63
- 64
- 65

- 1
- 2
- 3
- 4 (53) Getting to Know Cancer, Guelph, Canada
- 5 (54) Duke Molecular Physiology Institute, Duke University Medical Center, Durham, North
- 6 Carolina, United States
- 7
- 8 (55) Departments of Environmental Science, Microbiology and Immunology Dalhousie
- 9 University Canada
- 10
- 11 (56) New York Medical College, Valhalla, New York, United States
- 12 (57) University of Illinois at Urbana Champaign, Urbana, Illinois, United States
- 13 (58) Charles University in Prague, Third Faculty of Medicine, Prague, Czech Republic
- 14 (59) School of Medical Laboratory and Radiation Sciences, Old Dominion University, Norfolk
- 15 Virginia, United States
- 16
- 17 (60) College of Pharmacy, University of South Carolina, Columbia, South Carolina, United States
- 18 (61) Tisch Cancer Institute, Mount Sinai School of Medicine, New York New York, United States
- 19 (62) Department of Life Sciences, Tzu-Chi University, Hualien, Taiwan
- 20 (63) Albert Einstein College of Medicine and Montefiore Medical Center, Bronx, New York,
- 21 United States
- 22
- 23 (64) Department of Medical and Health Sciences, Linköping University, Linköping, Sweden
- 24 (65) Department of Microbiology, Tumor and Cell Biology, Karolinska Institutet, Stockholm,
- 25 Sweden
- 26
- 27 (66) Cardiff University School of Medicine, Heath Park, Cardiff, United Kingdom
- 28 (67) Department of Medicine, Memorial Sloan-Kettering Cancer Center, New York, New York,
- 29 United States
- 30
- 31 (68) Harvard Medical School, Harvard University, Cambridge Massachusetts, United States
- 32 (69) Sid P. Kerkar Laboratory of Pathology, National Cancer Institute, National Institutes of
- 33 Health, Bethesda, Maryland, United States
- 34
- 35 (70) Henry Ford Hospital, Detroit, Michigan, United States
- 36 (71) Inflammation and Cancer Research, National Cancer Institute (Retired), National Institutes
- 37 of Health, Bethesda, Maryland, United States
- 38 (71) University of Maryland BioPark, Innovation Center, KoDiscovery, 801 West Baltimore
- 39 Street, Baltimore, Maryland, United States
- 40
- 41 (73) Moffitt Cancer Center, University of South Florida College of Medicine, Tampa, Florida,
- 42 United States
- 43
- 44 (74) Department of Surgery, St. Luke's Roosevelt Hospital, New York New York, United States
- 45 (75) Department of Medicine, Tulane University Health Sciences Center, New Orleans,
- 46 Louisiana, United States
- 47
- 48 (76) The Sol Goldman Pancreatic Cancer Research Center, Department of Pathology, Johns
- 49 Hopkins University School of Medicine, Baltimore, Maryland, United States
- 50 (77) New Jersey Medical School, Rutgers University, Newark, New Jersey, United States
- 51 (78) College of Pharmacy, Seoul National University, South Korea
- 52 (79) Department of Neurosurgery, Rush University Medical Center, Chicago, Illinois, United
- 53 Statse
- 54
- 55 (80) Department of Microbiology and Immunology, School of Medicine, College of Medicine,
- 56 Taipei Medical University, Taipei, Taiwan
- 57
- 58 (81) Division of Nutritional Sciences, Cornell University Ithaca, New York, United States
- 59 (82) University of Miami School Of Medicine, Miami, Florida, United States
- 60
- 61
- 62
- 63
- 64
- 65

- 1
- 2
- 3
- 4 (83) Andrus Gerontology Center, Division of Biogerontology, University of Southern California,
- 5 Los Angeles, California, United States
- 6
- 7 (84) Department of Medicine, Weill Cornell Medical College, New York, New York, United States
- 8 (85) Children's Cancer Institute Australia, Kensington New South Wales, Australia
- 9 (86) Department of Biomedical Engineering, McGill University, Montréal, Canada
- 10 (87) Department of Science, University Roma Tre, V.le G. Marconi, 446, 00146 Rome, Italy
- 11 (88) Metabolomic Unit, CIC bioGUNE, Centro de Investigación Biomédica en Red de
- 12 Enfermedades Hepáticas y Digestivas, Technology Park of Bizkaia, Bizkaia, Spain
- 13
- 14 (89) Biodonostia Institute, Spain
- 15 (90) Department of Pathology, Johns Hopkins University School of Medicine, Baltimore,
- 16 Maryland, United States
- 17
- 18 (91) Field of Genetics, Genomics, and Development, Department of Molecular Biology and
- 19 Genetics, Cornell University, Ithaca, New York, United States
- 20 (92) Department of Experimental Therapeutics, University of Texas MD Anderson Cancer
- 21 Center, Houston, Texas, United States
- 22
- 23 (93) Department of Comparative Pathobiology, Purdue University Center for Cancer Research,
- 24 West Lafayette, Indiana, United States
- 25
- 26 (94) Mor-NuCo, Inc, Purdue Research Park, West Lafayette, Indiana, United States
- 27 (95) Harvard-MIT Division of Health Sciences and Technology, Harvard Medical School, Boston,
- 28 Massachusetts, United States
- 29
- 30 (96) Koch Institute for Integrative Cancer Research, Massachusetts Institute of Technology,
- 31 Cambridge, Massachusetts, United States
- 32
- 33 (97) MRC Mitochondrial Biology Unit, Wellcome Trust-MRC Building, Hills Road, Cambridge,
- 34 United Kingdom
- 35
- 36 (98) University of Florence, Italy
- 37 (99) Medical Scientist Training Program, Mayo Graduate School, Mayo Medical School, Mayo
- 38 Clinic, Rochester, Minnesota, United States
- 39 (100) Laboratory of Inflammatory Mediators, State University of West Paraná, UNIOESTE,
- 40 Paraná, Brazil
- 41
- 42 (101) Medical Oncology Department, University Campus Bio-Medico, Rome, Italy
- 43 (102) Center for Medical Research, University of Tübingen, Germany
- 44 (103) Department of Biological Chemistry, Johns Hopkins University School of Medicine,
- 45 Baltimore, Maryland, United States
- 46
- 47 (104) Department of Otolaryngology-Head and Neck, Medical School, University of Michigan,
- 48 Ann Arbor, Michigan, United States
- 49
- 50 (105) Laboratory of Oncology, Istituto Giannina Gaslini, Genoa, Italy
- 51 (106) Center for Clinical and Experimental Photodermatology, Clinic for Dermatology,
- 52 Venerology and Allergology, The Saarland University Hospital, Homburg, Germany
- 53 (107) Department of Biology, University of Rochester, Rochester, New York, United States
- 54 (108) Department of Basic Medical Sciences, Neurosciences and Sensory Organs, University of
- 55 Bari Medical School, Bari, Italy & National Cancer Institute Giovanni Paolo II, Bari, Italy
- 56
- 57 (109) Department of Medical and Surgical Sciences, University of Bologna, Italy
- 58
- 59 (110) White River Junction Veterans Affairs Medical Center, White River Junction, Vermont,
- 60 United States
- 61
- 62
- 63
- 64
- 65

- 1
- 2
- 3
- 4 (111) Geisel School of Medicine at Dartmouth, Hanover, New Hampshire, United States
- 5 (112) CRCHUM et Institut du Cancer de Montréal, Montreal, Quebec, Canada
- 6 (113) Université de Montréal, Département de Radiologie, Radio-Oncologie et Médecine
- 7 Nucléaire, Montreal, Quebec, Canada
- 8
- 9 (114) Department of Environmental Sciences, Faculty of Agriculture and Department of
- 10 Pathology, Faculty of Medicine, Dalhousie University, Halifax, Nova Scotia, Canada
- 11 (115) Institute of Food Sciences National Research Council, 83100, Avellino, Italy
- 12 (116) Department of Environmental and Radiological Health Sciences, Colorado State
- 13 University, Fort Collins, Colorado, United States
- 14 (117) Sanus Biosciences, 4223 Corte Facil, San Diego, California, United States
- 15 (118) Experimental Therapeutics and Translational Oncology Program, Instituto de Biología
- 16 Molecular y Celular del Cáncer, CSIC/Universidad de Salamanca, Salamanca, Spain
- 17 (119) Department of Biology, University of Miami, Miami, Florida, United States
- 18 (120) Department of Immunology, Kurume University School of Medicine, Kurume, Fukuoka
- 19 830-0011, Japan
- 20 (121) Department of Medicine, University of Maryland School of Medicine, Baltimore,
- 21 Maryland, United States
- 22 (122) Department of Pathology, LSU Health Shreveport, Shreveport, Louisiana, United States
- 23 (123) Department of Oncology, Johns Hopkins University School of Medicine and the Sidney
- 24 Kimmel Comprehensive Cancer Center at Johns Hopkins, Baltimore, Maryland, United States
- 25 (124) Department of Otolaryngology-Head and Neck Surgery, Johns Hopkins University School
- 26 of Medicine, Baltimore, Maryland, United State
- 27 (125) Department of Pathology and Cell Biology, Columbia University Medical Center, New
- 28 York, New York, United States
- 29 (126) National Research Council, Institute of Translational Pharmacology, Rome, Italy
- 30 (127) Advanced Molecular Science Research Centre (Centre for Advanced Research), King
- 31 George's Medical University, Lucknow, Uttar Pradesh, India
- 32 (128) Department of Cancer Biology, Perelman School of Medicine, University of Pennsylvania,
- 33 Philadelphia, Pennsylvania, United States
- 34 (129) Cancer Research Laboratory, Methodist Research Institute, Indiana University Health,
- 35 Indianapolis, Indiana, United States
- 36 (130) Department of Biomedical Science, Sheffield Cancer Research Centre, University of
- 37 Sheffield, United Kingdom
- 38 (131) Huntsman Cancer Institute and Department of Internal Medicine, University of Utah, Salt
- 39 Lake City, Utah, United States
- 40 (132) Centre de Recherche du Centre Hospitalier de l'Université de Montréal, Faculté de
- 41 Pharmacie et Institut du Cancer de Montréal, Montreal, Quebec, Canada
- 42 (133) Department of Medicine, University of Miami Miller School of Medicine, Miami, Florida,
- 43 United States
- 44 (134) Department of Molecular Diagnostics, Sentara Healthcare, Norfolk, Virginia, United States
- 45 (135) Department of Clinical Pharmacy and Therapeutics, Applied Science Montréal University,
- 46 Amman, Jordan
- 47 (136) Department of Surgery, Level 5, Eleanor Harrald Building, Royal Adelaide Hospital,
- 48 Adelaide, SA 5000, Australia
- 49
- 50
- 51
- 52
- 53
- 54
- 55
- 56
- 57
- 58
- 59
- 60
- 61
- 62
- 63
- 64
- 65

1
2
3
4 (137) Departments of Radiation Oncology & Molecular Radiation Sciences, Oncology and
5 Urology, Johns Hopkins School of Medicine, Baltimore, Maryland, United States

6 (138) Department of Surgery, University of Toronto, Division of Urology, Sunnybrook Health
7 Sciences Centre, Toronto, Ontario, Canada

8 (139) Department of Internal Medicine, Lutheran Medical Center, Brooklyn, New York, New
9 York, United States

10 (140) Department of Urology, Massachusetts General Hospital, Harvard Medical School ,
11 Boston, Massachusetts, United States

12 (141) Department of Radiation Oncology, University of Alabama at Birmingham School of
13 Medicine, Birmingham, Alabama, United States

14 (142) The School of Life Science and Technology, Harbin Institute of Technology, Harbin,
15 Heilongjiang, China

16 (143) Life Sciences Division, Lawrence Berkeley National Lab, Berkeley, California, United States

17 (144) Department of Biology, Jackson State University, Jackson, Mississippi, United States

18 (145) Washington State University College of Pharmacy, Pullman, Washington, United States

19 (146) Atlanta Veterans Administration Medical Center, Atlanta, Georgia, United States

20 (147) Department of Dermatology, Emory University School of Medicine, Emory University,
21 Atlanta, Georgia, United States

22 (148) Lancaster Environment Centre, Lancaster University, Bailrigg, Lancaster, UK
23
24
25
26
27
28
29
30

31 ***Co-Corresponding Authors:**

32
33
34 Keith I. Block, MD

35 Block Center for Integrative Cancer Treatment

36 5230 Old Orchard Road

37 Skokie IL 60077

38 Telephone: 847-492-3040

39 Fax: 847-493-3045

40 Email: drblock@blockmedical.com
41
42
43

44 **Leroy Lowe**

45 **Getting to Know Cancer**

46 **Room 229A, 36 Arthur Street**

47 **Truro, Nova Scotia, Canada**

48 **Telephone: 902-893-5362**

49 **Fax: 902-893-5610**

50 **Email: Leroy.lowe@gettingtoknowcancer.org**
51
52
53
54
55
56
57
58
59
60
61
62
63
64
65

Abstract

Targeted therapies and the consequent adoption of “personalized” oncology have achieved notable successes in some cancers, however significant problems remain with this approach. Many targeted therapies are highly toxic, costs are extremely high, and most patients experience relapse after a few disease-free months. Relapses arise from genetic heterogeneity in tumors, which harbor therapy-resistant immortalized cells that have adopted alternate and compensatory pathways (i.e., pathways that are not reliant upon the same mechanisms as those which have been targeted). To address these limitations, an international task force of 177 scientists was assembled to explore the concept of a low-toxicity “broad-spectrum” therapeutic approach that could simultaneously target many key pathways and mechanisms. Using cancer hallmark phenotypes and the tumor microenvironment to account for the various aspects of relevant cancer biology, interdisciplinary teams reviewed each hallmark area and nominated a wide range of high-priority targets (83 in total) that could be modified to improve patient outcomes. For each target, a corresponding low-toxicity therapeutic approach was then suggested; many were phytochemicals. Proposed actions on each target and all of the approaches were further reviewed for known effects on other hallmark areas and the tumor microenvironment. Potential contrary or pro-carcinogenic effects were found for 3.5% of the relationships between targets and other hallmarks, and mixed evidence of complementary and contrary relationships was found for 7.8%. Approximately 67% of the relationships revealed potentially complementary effects, and the remainder had no known relationship. These results suggests that a broad-spectrum approach should be feasible from a safety standpoint. This novel approach has potential to help us address disease relapse, which is a substantial and longstanding problem, so a proposed agenda for future research is offered.

Keywords:

Multi-targeted, cancer hallmarks, phytochemicals, targeted therapy, integrative medicine

Introduction

Cancer is a source of significant and growing mortality worldwide, with an increase to 19.3 million new cancer cases per year projected for 2025. More than half of cancer cases and mortality occur in low- and middle-income countries, and these proportions are expected to increase by 2025 [1]. Current treatments for cancer include surgery, radiotherapy and systemic treatments comprising cytotoxic chemotherapy, hormonal therapy, immunotherapy, and targeted therapies [2]. Cancer continues to stymie clinical treatment efforts, however, and the search for effective therapies continues.

This capstone paper describes the methods and results of a substantial effort by a large international group of biochemical and medical researchers, operating under the name of “The Halifax Project,” sponsored by a non-profit organization, Getting To Know Cancer. ~~to develop~~ It summarizes and draws together material from a series of reviews on the hallmarks of cancer, presented in this special issue of *Seminars in Cancer Biology*, to present a conceptual framework for a new approach to cancer prevention and therapeutics. This approach involves the targeting of many high-priority anti-cancer mechanisms and pathways within a more comprehensive model of treatment and care. We refer to this as a “broad-spectrum” approach (i.e., an approach aimed at a broad spectrum of important mechanisms and pathways). The approach involves combinations of multiple low-toxicity agents that can collectively impact many pathways that are known to be important for ~~the immortalization of cancer cells and the~~ genesis and spread of cancer. By making extensive use of chemicals from plants and foods that have already been studied or utilized for cancer prevention and treatment, ~~it is our contention that~~ this approach offers a compelling rationale for addressing the underlying biology of cancer while being efficacious, non-toxic and cost-effective. ~~As a large international group of researchers,~~ We come together in the belief that a broad-spectrum approach of this type, in the context of a clinical environment including conventional treatment and attentive to optimal health, would provide real benefit for cancer patients. In this paper we describe the rationale for broad-spectrum therapeutics, detail the methods of the Halifax Project, summarize potential targets and agents related to eleven hallmark features of cancer, propose a research model for the development of broad-spectrum therapies, and call for action to advance this research model.

1. Rationale for Broad-Spectrum Approach

Primary motivations for the development of a broad-spectrum approach stem from the distinct limitations that are evident in many current targeted therapies and the personalized medicine paradigm ~~despite some clear successes~~. Molecular target therapies represent a significant advance in the treatment of cancer. They include drugs such as imatinib, an Abl tyrosine kinase inhibitor that has made chronic myelogenous leukemia a more manageable disease, and inhibitors of vascular endothelial growth factor receptor (VEGFR), such as sunitinib, sorafenib and bevacizumab, ~~that are now standard of care~~ used in renal and colon cancers [2]. Other important treatments based on tumor-specific targets are now in use, including examples such as epidermal growth factor receptor (EGFR) inhibitors (gefitinib, erlotinib) used in lung cancer,

1
2
3
4 and the Her2 inhibitor trastuzumab used in breast cancer and the Braf inhibitor ipilimumab
5 used in melanoma. Another approach is the synthetic lethal model [3] exemplified by research
6 on poly ADP ribose polymerase (PARP) inhibition, in which mutational loss of one or more
7 redundant components of a cell survival pathway in tumorigenic cells confers selective
8 sensitivity to drugs that target remaining pathway components.
9

10
11
12 These drugs target cells bearing one, or at most a few mutated gene products or other
13 abnormalities not found on normal cells. In the therapeutic context, the action of the targeted
14 agents can efficiently address malignant cells, without some of the effects on normal cells
15 notorious in cytotoxic chemotherapy. This enables therapeutic responses and remissions. Over
16 time, however, the genetic heterogeneity of primary (and later metastatic) tumors increases,
17 giving rise to the potential for engendering resistance to treatment. As Resistant cells survive
18 this pressure, drive the emergence of increasingly aggressive disease is seen, through clonal
19 expansion and clonal evolution [Figure 1]. To further complicate matters, the evolved tumors
20 may have altered Epigenetic modifications may also alter patterns of gene expression from
21 epigenetic modifications as well, and can lead to disease relapses. These Relapses may occur
22 after only a few months, and tumors reappear, sometimes in exactly the same areas in which
23 they originated often resistant to previous therapy [4]. Moreover, targeted agents are not
24 without serious side effects, such as treatment-related mortality with bevacizumab and
25 cardiopulmonary arrest with cetuximab. Meta-analysis of trials of recently approved cancer
26 drugs including targeted therapies versus older drugs showed increased rates of grades 3 and 4
27 toxicity (OR=1.52), treatment discontinuation (OR=1.33) and toxic deaths (OR = 1.40) [5].
28
29
30
31
32

33
34 [Figure 1 about here]

35
36
37 The efficacy shown to date with targeted therapies, aside from now-established treatments
38 such as bevacizumab and trastuzumab, is nevertheless still limited. Sunitinib, for instance,
39 extends overall survival by 4.6 months in renal cancer, compared with the previous treatment
40 of interferon- α [6]. While statistically significant, this degree of improvement is small comfort
41 to afflicted patients, and challenges the extraordinary monetary investment in drug
42 development as well as costs to the medical system that targeted therapies represent. The
43 MOSCATO 01 trial of molecular triage was able to treat 25 of 111 patients with a variety of
44 advanced cancers using therapies targeted to genomic alterations assessed from tumor
45 biopsies [7]. Of these, 5 patients (20%) experienced partial response and 56% had stable
46 disease. Based on the entire population of 111 patients, this is a partial response of less than
47 5%, suggesting limited efficacy to date, an outcome also seen in some other studies. A pilot
48 study of 11 patients using whole genome sequencing and whole transcriptome sequencing was
49 able to treat one patient with an actionable target, who had a short lived PET/CT response and
50 a dramatic reduction in pain, representing overall efficacy that is still quite limited [8]. On a
51 more hopeful note however, a combination of pertuzumab with trastuzumab and the
52 chemotherapy agent docetaxel was recently found to extend overall survival among the subset
53 of breast cancer patients whose tumors express Her-2 by 15.7 months [9].
54
55
56
57
58
59
60
61
62
63
64
65

1
2
3
4 Interestingly, harnessing the body's immune response against the tumor can also result in
5 impressive durable clinical responses, perhaps because the immune system is a paragon of
6 adaptability and can deal with changes in the mutational landscape of cancer to prevent escape
7 from the therapeutic effect. The immunomodulatory antibodies now in advanced clinical trials
8 include ipilimumab (already licensed) as well as nivolumab and pembrolizumab (licensing
9 anticipated soon) neutralizing two different inhibitory pathways that block anti-tumor T cell
10 responses. These agents have achieved some successes in treating late stage cancers refractory
11 to essentially any other treatments [10]. But even with these agents, response rates are still low
12 and predicting who will respond is a challenge [11,12].
13
14
15
16

17 Many of these therapies are somewhat narrowly described as "personalized" because patients'
18 tumors must be tested for specific mutations to stratify patients to the correct therapy. Viewed
19 in the larger context of individual biological variation, of course, specific mutations drive only
20 the smallest degree of personalization. Truly personalized treatment approaches can be seen to
21 include a much more comprehensive assessment of genetic and even lifestyle factors, such as
22 nutritional, biobehavioral, and exercise habits, along with other host variables such as
23 inflammation and immune status. Such an approach to personalizing treatment can be found in
24 the practice of integrative medicine, which played a significant role in the initial development of
25 this model of broad-spectrum cancer therapy. Some definitions of integrative medicine stress
26 simply the inclusion of complementary and alternative therapies alongside orthodox treatment
27 [13]. A more relevant definition emphasizes a ~~comprehensive~~, multi-intervention treatment
28 paradigm that utilizes diet, mind-body and physical activity therapies in addition to
29 conventional therapies and dietary supplements [14], **based on laboratory testing that enables**
30 **comprehensive personalization**. ~~Systematic laboratory testing for cancer-promoting states such~~
31 ~~as inflammation and oxidative stress, or for cancer-related mutations allows lifestyle and~~
32 ~~supplementation recommendations to be personalized. Clinical experience with~~
33 ~~personalization of this type has revealed the notable range of individual variation in genetic and~~
34 ~~biochemical characteristics found in cancer patient populations, making a compelling case for~~
35 ~~broad-spectrum therapies [14].~~
36
37
38
39
40
41
42

43 The stratification of patients for these targeted and personalized therapies poses practical
44 challenges. As indicated earlier, over 50% of the increase in cancer incidence by 2025 is
45 projected to occur in the developing world [1]. As industrialization develops in lower-income
46 countries, occupational cancers are expected to increase, potentially aggravating this situation
47 [15]. ~~Childhood cancers may also be linked to occupational exposures including solvents, paints~~
48 ~~and automotive-related products~~ Cancer treatment in many of these countries is already
49 becoming a social-economic challenge due to the expense and medical infrastructure required
50 [16], and the new generation of treatments may further strain local resources. Currently, the
51 platforms used for testing to personalize regimens include whole exome or whole genome
52 sequencing, whole transcriptome sequencing, and comparative genomic hybridization, ~~RNA~~
53 ~~sequencing, gene expression analysis, and other methods. Metabolomic analyses and small~~
54 ~~gene sets are~~ **with still others** in development. It is likely that such tests, and related expense,
55 will proliferate in the future, ~~following the recent progress in genetic analysis.~~ Managing
56
57
58
59
60
61
62
63
64
65

1
2
3
4 treatment toxicity is also a taxing and complex problem, as these toxicities necessitate
5 additional medical interventions.
6

7
8 ~~From a cost standpoint,~~ The expense of the new targeted therapies ~~at present is~~ also
9 concerning. Eleven of twelve drugs approved by the US Food and Drug Administration in 2012
10 were priced above \$100,000 US per year per patient – perhaps not surprisingly in view of the
11 accelerating costs of drug development [17]. Clinicians have drawn attention to these high
12 costs: in 2013 more than 100 experts in chronic myeloid leukemia coauthored a paper calling
13 for lower prices and broader access to these drugs [18]. The excessive costs have resulted in
14 drugs not being approved for use by national or regional governments where cost-benefit
15 analyses figure in approval processes [19]. While costs are expected to decrease after
16 expiration of patents on the drugs, the costs for treatment in low- or middle-income countries
17 may continue to be problematic. ~~Adding to the expense and logistical challenges is the~~
18 ~~required use of genetic testing for stratification of patients in both clinical trials and therapeutic~~
19 ~~application.~~ The potential for unsupportable financial stress on health systems challenges the
20 research community to explore other treatment models that can be more sustainable in the
21 face of the accelerating worldwide increase in cancer incidence.
22
23
24
25
26

27
28 The broad-spectrum approach that we describe here is primarily intended to address the two
29 major issues of therapeutic resistance and cost, ~~and not to remedy all of the shortcomings of~~
30 ~~conventional cancer therapy.~~ It is based on many of the insights of genomic sequencing in
31 cancers. We now know that cancers harbor significant genetic heterogeneity, even within a
32 single patient [4]. ~~Patterns of relapse following targeted therapies clearly demonstrate that the~~
33 ~~targeted therapy approach, despite obvious successes, cannot completely manage cancer.~~
34 ~~Based on this heterogeneity,~~ cancers routinely evolve resistance to treatment through
35 switching from one growth pathway to another, ~~based on this genetic heterogeneity.~~ The
36 proposed strategy employs the basic principles of rational drug design, but aims to stem cancer
37 growth by precisely targeting many ~~disease-specific~~ growth pathways simultaneously. ~~It should~~
38 ~~be noted that efforts are now being made to combine molecular targeted therapies and other~~
39 ~~drugs so that more than one target can be inhibited. Although lack of therapeutic success and~~
40 ~~significant toxicity and costs when using more than one agent have made it challenging to treat~~
41 ~~with multi-drug combinations of current agents, some progress is being made.~~ Some progress
42 is now being made in combining targeted agents so that more than one pathway can be
43 affected, but lack of therapeutic success and significant toxicity and costs make this a challenge
44 [20-23].
45
46
47
48
49

50
51 We see the broad-spectrum approach as one that is complementary to existing therapies,
52 preferably within the context of a genuinely integrative clinical system. Clinical situations in
53 which such an approach might prove useful include (a) as a follow-up to conventional adjuvant
54 treatment; (b) in situations of rare cancers and disease stages for which no accepted
55 treatments exist; (c) for patients who do not tolerate conventional chemotherapy, hormonal
56 therapy or targeted therapies; (d) for patients who experience relapse or progression after
57 targeted treatment; (e) in hospice or palliative care patients where low- or non-invasive
58 strategies are a legitimate and humane option; and (f) in situations in which high-cost agents
59
60
61
62
63
64
65

cannot be obtained. Because of continuous heterogeneity among cancer cells, and their propensity for genetic instability, even a broad-spectrum approach is unlikely to cause complete remission. However, the design of this approach posed a substantial theoretical challenge, for which we chose to use the hallmarks of cancer as a broad organizing framework.

1.1 Hallmarks of cancer

Douglas Hanahan and Robert A. Weinberg first published their concept of the hallmarks of cancer in 2000 [24]. The hallmarks “constitute an organizing principle that provides a logical framework for understanding the remarkable diversity of neoplastic diseases.” This framework encompasses the biological capabilities that cells acquire during the development of cancers that allow them to become malignancies as we know them. Six hallmarks were proposed in the 2000 publication: sustained proliferative signaling, evading growth suppressors, activating invasion and metastasis, enabling replicative immortality, inducing angiogenesis and resisting cell death. The concept of the hallmarks became widely recognized and influential. In 2011, Hanahan and Weinberg expanded on the initial hallmarks to include other areas of cancer biology that they felt were equally important [25]. They pointed out two enabling characteristics critical to the ability of cells to acquire the six hallmarks, and two new hallmark capabilities. They also singled out the crucial nature of the complex tumor microenvironment in the appearance of the cancer phenotype. The enabling characteristics are genomic instability and tumor-promoting inflammation; the new hallmarks are deregulating cellular energetics and avoiding immune destruction.

~~In general,~~ The hallmarks framework is useful because it helps to define the domains in which high priority targets can be identified for therapeutic targeting. Hanahan and Weinberg point out that agents are in development that target each of the hallmarks. They also note, however, that in response to targeted therapy, cancers may reduce their reliance on a particular hallmark capability, such as angiogenesis, and instead heighten the activity of another capability, such as invasion and metastasis [26]. This reaction has been clinically verified in the case of glioblastoma [27].

Another model, which was proposed by Vogelstein et al. in 2013 [4], also attempts to describe the mechanisms and pathways that are relevant to many cancers. In this model, 12 major signaling pathways that drive cancer growth have been elucidated, including signal transducers and activators of transcription (STAT), NOTCH, DNA damage control and 9 others. These pathways are classified into three cellular processes underlying tumor growth: cell survival, cell fate and genome maintenance. Individual patients with the same cancer can have mutations on different pathways, leading to inter-patient heterogeneity. Yet within each patient there is also substantial heterogeneity, ~~Heterogeneity exists between patients with different driver mutations, and~~ both within each patient’s primary tumor, but also and among and within metastases, with significance for treatment strategies. For instance, the smallest metastases visible through medical imaging may already have thousands of cells that harbor mutations rendering them resistant to current drugs [28].

1
2
3
4 Cancer mutations, moreover, are not simply a series of isolated targets. Beneath the surface of
5 the cancer genome is a notably complex cellular signaling network, filled with redundancies.
6 The elucidation of rational therapeutic combinations requires dynamic mechanistic models that
7 reach beyond simple targeting [29]. What propels growth, dissemination and thus ineffective
8 treatment and drug resistance actually appears not to be pathways acting in isolation but
9 interconnected, multidirectional and dynamic networks [30]. Even sorafenib, which inhibits
10 multiple kinases, is susceptible to the rapid development of resistance deriving from crosstalk in
11 pathways such as phosphatidylinositide 3-kinase (PI3K)/Akt and Janus kinase (JAK)-STAT,
12 hypoxia-induced signaling or the epithelial-mesenchymal transition [31]. Conventional drug
13 discovery programs are now contemplating systems biology approaches aimed at furthering the
14 network approach to pharmacology. The interdependence of cytokines, chemokines, growth
15 factors, transcription factors, and their resulting proteomes, together with their relevance to
16 cancer prevention and treatment [32], makes systems biology approaches most attractive [33].
17 This realization makes the significance of a broad-spectrum approach to cancer of even greater
18 importance.
19
20
21
22
23
24

25 Pharmacologists are not alone in their recognition of the heterogeneity of cancer. A least one
26 clinical center recognizes the significance of this heterogeneity, and intervenes with broad-
27 spectrum approaches to respond to it. In a 2009 book, Life Over Cancer, based on a clinic in
28 operation since 1980, K.I. Block lays out a model of nutraceutical-based targeting of nine
29 “pathways of progression” and six metabolic factors impacting the challenges faced by all
30 cancer patients [34]. The nine growth pathways are proliferation, apoptosis, treatment
31 resistance, immune evasion, angiogenesis, metastasis, cell-to-cell communication,
32 differentiation and immortality. Multiple targeting of these pathways with natural products
33 such as green tea, curcumin and reishi mushrooms is presented as a means of **is used to**
34 simultaneous address multiple interconnected growth pathways. Molecular profiling ~~is used to~~
35 maps the growth pathways of the individual patient and suggests relevant natural product
36 intervention. The six metabolic “terrain factors” are oxidation, inflammation, glycemia, blood
37 coagulation, immunity and stress chemistry. ~~Standard laboratory tests are used to assess the~~
38 ~~terrain factors, each of which is acknowledged to depend on a multiplicity of processes. Terrain~~
39 ~~factors also mold the environment surrounding the tumor, and affect treatment response and~~
40 ~~quality of life.~~ Terrain-focused interventions are tailored to patients’ laboratory test results as
41 well as disease type, symptoms and treatment side effects. Interventions include elimination of
42 maladaptive lifestyle patterns (e.g. smoking, alcohol, sleep deficits), adjusting exercise habits,
43 improving diet to optimize metabolic processes affecting the terrain, implementing
44 biobehavioral strategies to diminish adverse consequences of unabated stress/distress, and
45 using natural products and medications that affect specific targets for terrain variables such as
46 C-reactive protein (CRP) [35], interleukin-6 (IL-6), nuclear factor κ -beta (NF- κ B) [36],
47 prostaglandin E2 (PGE2) and leukotriene B4 (LTB4)[37]for inflammation. Clinical observations
48 and further literature review suggest potential ~~outcome-related~~ efficacy for this system in
49 breast cancer (**including a near-doubling of survival time of breast cancer patients in integrative**
50 **care**) and potentially other cancers [38,39]. Essentially, Block’s clinical model systematically
51 addresses multiple targets and pathways and primary as well as compensatory and alternative
52 pathways by profiling each patient — both tumor and microenvironment — through a specific
53
54
55
56
57
58
59
60
61
62
63
64
65

1
2
3
4 and selective broad-spectrum approach to treatment. While this system was developed in
5 clinical practice, quite independently from the discussion of hallmarks and enabling
6 characteristics by Hanahan and Weinberg, the conceptual overlap is obvious. That these
7 concepts have already been used in clinical treatment provides powerful support for the
8 viability of a carefully designed broad-spectrum approach.
9

10
11
12 The model we propose to use to develop a sound framework for a broad-spectrum approach
13 recognizes these broad areas of conceptual overlap and agreement, and can be considered to
14 best align with the hallmarks of cancer framework [24]. ~~Our framework encompasses the~~
15 ~~molecular and metabolic diversity of malignancy recognized in Hanahan and Weinberg's~~
16 ~~hallmarks, Vogelstein's 12 growth pathways, Block's pathways of progression and terrain~~
17 ~~factors (15 in total), and other emerging research.~~ For the purposes of this project, we treat the
18 6 hallmarks, 2 enabling characteristics, 2 emerging hallmarks, and the tumor microenvironment
19 equally as hallmarks of malignancy. From a design standpoint, each of these individual areas
20 encompasses an important aspect of cancer's biology, so each was seen as important to
21 consider for a therapeutic approach aimed at a wide range of high priority targets.
22
23
24
25

26 In mid-2012, the framework for this project and approach were shared with Douglas Hanahan.
27 He later independently provided support for this type of approach in a paper, "Rethinking the
28 war on cancer" [40]. Using a military metaphor, he suggests a three-dimensional cancer
29 "battlespace" plan that attacks cancer in a full-scale war rather than individually targeted
30 skirmishes. The first dimension is disruption of cancer's many capabilities, specifically those
31 figuring in the hallmarks. Rather than just removing one capability, as targeted therapies do, he
32 explains that an ideal approach should target all the hallmark capabilities. The second
33 dimension ~~defined by Hanahan~~ is defense against cancer's armed forces, implying specific
34 targeting of the accessory cell types in the tumor microenvironment, such as tumor-promoting
35 inflammatory cells. The third dimension ~~that he describes~~ represents the multiple battlefields
36 of cancer: primary tumor, tumor microenvironment, lymph and blood vessels through which
37 tumors disseminate, draining lymph nodes and distant organs. This dimension suggests still
38 more targets.
39
40
41
42
43

44 A rapidly developing sub-discipline in oncology is the application of genetic and immune
45 analysis of tumor tissue and the concomitant use of personalized therapies and prescriptions.
46 These analyses, ~~many of them containing multiple genes,~~ allow better stratification of patients
47 to treatments and clinical decision-making [41]. In the case of breast cancer alone, tests range
48 from Her-2 testing, the basis of trastuzumab treatment, through Oncotype DX[®], a 21-gene
49 panel, to the Symphony™ suite of tests by Agendia which analyzes dozens of genes. These
50 complex analyses assist in treatment decisions based on correlations with clinical outcomes
51 (not, e.g., driver genes) by predicting treatment response, risk of recurrence and outcome. They
52 suggest the size of the network of genes that affect just one cancer, and emphasize the
53 significance of a broad-spectrum attack. ~~A pilot study using personalization of targeted~~
54 ~~therapies based on analyses of a multiple tumor marker panel in pediatric brain tumor patients~~
55 ~~provides a positive example of the use of such panels~~ Clinical utility of these tests is still under
56 review [42]. ~~Using morphoproteomic data, a panel of 8 tumor markers, and records of patient~~
57
58
59
60
61
62
63
64
65

1
2
3
4 ~~histories, the investigators were able to obtain 1 complete response and 2 continuous complete~~
5 ~~remissions in 8 patients.~~
6

7
8 The fact remains that, despite impressive progress in genomic and gene expression profiling, it
9 is often impossible to fully characterize the range of immortalized cell variants within any given
10 cancer. The perspectives offered by Hanahan and Block, as well as by the recognition of the
11 network aspects of signaling pathways, however, suggest a larger number of targets may need
12 to be reached. So the 138 driver genes, together with the 12 signaling pathways that comprise
13 them, in addition to the molecular contributors to the hallmarks, and Block's nine pathways of
14 progression and six terrain factors, help us delineate some of the most significant targets that
15 should be taken into account in development of a broad-spectrum approach.
16
17
18

19 20 2. Methods

21
22 The effort to develop the concept of broad-spectrum targeting of cancer through a complex
23 combination of agents, emphasizing naturally occurring chemicals, was developed by a non-
24 profit organization, Getting To Know Cancer, and implemented within an initiative called "The
25 Halifax Project." The aim of the project was to produce a series of reviews of the cancer
26 hallmarks that could collectively assess and prioritize the many target choices that exist, and
27 also identify non-toxic chemicals (primarily from plants or foods) that could safely be combined
28 to produce an optimized broad-spectrum solution that has both prophylactic and therapeutic
29 potential. To that end, it was envisioned that eleven teams of researchers would produce
30 reviews on the ten cancer hallmarks plus the tumor microenvironment, which was treated as a
31 hallmark for the purposes of this project ~~to signify its importance~~. Each review was to describe
32 the hallmark, its systemic and cellular dysfunctions, and its relationships to other hallmarks. A
33 priority list of relevant therapeutic targets and corresponding approaches suited to those
34 targets was requested, along with a discussion of research needed in the context of goals of the
35 project. Natural compounds were emphasized because of the growing body of literature that
36 supports the low toxicity and interesting potential that many of these substances have
37 demonstrated (i.e., as targeted therapeutics or in cancer prevention), while recognizing the
38 variable effectiveness of these compounds in human trials as well as the undocumented safety
39 or frank toxicity concerns with many natural products [43].
40
41
42
43
44
45
46

47 In recognition of the network of signaling pathways involved not only in drug resistance but the
48 interconnection and maintenance of all the hallmarks, the project implemented a cross-
49 validation step in the evaluation of targets and approaches. Because of the diversity of the
50 targets involved in the 11 hallmark areas, it is not unreasonable to suspect that inhibiting or
51 stimulating a target relevant to one hallmark may have an adverse growth effect or clinically
52 adverse effect on a target in another hallmark. For instance, reducing DNA damage is a
53 potential target for counteracting genomic instability. Activation of the immune system can
54 counter DNA damage by eliminating damaged cells. However, activation of the immune system,
55 while reducing overall levels of DNA damage, can contribute to chronic inflammation. [44].
56
57
58
59
60
61
62
63
64
65

1
2
3
4 Similar considerations apply to therapeutic approaches. For instance, triptolide, a component
5 of the Chinese herb *Tripterygium wilfordii*, is known to cause apoptosis in cancer cells [45].
6 Extracts of the herb have been used in clinical trials for a variety of inflammatory and immune-
7 linked conditions, and have demonstrated both anti-inflammatory and immune suppressant
8 activity, raising concern for its effect on immune evasion [46,47].
9

10
11
12 To address this issue, a specially designated cross-validation team was created within the
13 project to evaluate all selected targets and approaches, i.e., to determine whether the
14 inhibition or activation of targets, and the application of approaches, would have negative
15 effects on other hallmarks. Each potential target-hallmark or approach-hallmark interaction
16 was assessed to determine whether the pair had a complementary interaction (i.e., the
17 interaction of the target or approach with the hallmark facilitated anticancer activity), a
18 contrary interaction (i.e., the interaction of the target or approach with the hallmark had a
19 potential adverse tumor-stimulating or tumor-progression effect), a controversial interaction
20 (i.e., mixed indications of anticancer and tumor-stimulating effects), or no known relationship.
21
22
23

24
25 It is important to note that the cross-validation team was not given any restrictions for
26 literature selection for this effort, and contributing authors were not restricted to cancer-
27 related research. This approach was taken because it was realized at the outset that this
28 breadth and specificity of knowledge does not yet exist in the literature. As a result, the types
29 and sources of data gathered in this effort varied considerably, although original studies were
30 consistently favored over review articles. Moreover, many studies that were cited in this effort
31 considered only a chemical's ability to instigate or promote an action that mimics a hallmark
32 phenotype in a manner directionally consistent with changes that have been associated with
33 cancer. So while we refer to these as anticancer or tumor-stimulating, the specificity of these
34 activities and their implications for cancer treatment cannot and should not be immediately
35 inferred from this database. In other words, the tabular results from this aspect of the project
36 (Tables 1, 2 and 3) were only compiled to serve as a starting point for future research, rather
37 than a conclusive guide to therapy.
38
39
40
41
42

43 **Conceptually speaking,** Targets or approaches that have a substantial number of “contrary”
44 assessments are less attractive for inclusion in the broad-spectrum approach. On the other
45 hand, the use of targets and approaches that appear to have the potential for multiple
46 complementary interactions is consistent with principles of rational drug design, and akin to
47 efforts to design “dirty” drugs (a pharmacological term for drugs with multiple targets – as
48 opposed to single targets -- aimed at multidimensional conditions) [48]. Further evaluation of
49 such “dirty” targets and approaches could be undertaken through more specific application of
50 network pharmacology, for which new tools are currently becoming available [49]. The
51 tabulated results, which appear in the individual reviews, are discussed in a later section of this
52 paper.
53
54
55
56

57 The review teams needed for the Halifax Project were formed by first circulating an email to a
58 large number of cancer researchers, seeking expressions of their interest in participation. The
59 email was circulated in July 2012 by Getting To Know Cancer, and scientists were encouraged to
60
61
62
63
64
65

1
2
3
4 submit their details on a dedicated webpage that offered additional project detail. From the
5 pool of 703 cancer scientists who responded to the email, 11 team leaders were selected to
6 each lead a group in producing a review of each hallmark, and an additional leader selected for
7 the cross-validation team. Those leaders were then asked to form their own teams (by drawing
8 from the pool of researchers who expressed interest in the project, and from their own circles
9 of collaborators). Ultimately, 12 teams were formed. Team members were each encouraged
10 to engage a junior researcher as well. This led to fairly large teams but it allowed us to
11 distribute the effort considerably. Team leaders all received project participation guidelines;
12 extensive and ongoing communication from the project leader, Leroy Lowe; copies of the
13 relevant papers of Hanahan and Weinberg; and copies of Life Over Cancer by Block [34] as an
14 example of practical clinical implementation of the broad-spectrum approach. In addition to the
15 two teams, the two guest editors, Anupam Bishayee and Keith Block, were selected for this
16 special issue of *Seminars in Cancer Biology* in which the team reviews are published.
17
18
19
20
21

22 The team leaders and other team members who were able to attend the project workshop met
23 in Halifax, Nova Scotia in August 2013 to discuss the project. Drafts of hallmark team papers
24 were submitted in advance, and summary presentations made at the meeting. Other subject
25 matter presentations included presentations on research funding in the natural products area
26 (Jeffrey D. White, Office of Cancer Complementary and Alternative Medicine, National Cancer
27 Institute) and the concept of driver and passenger genes (Bert Vogelstein, Johns Hopkins).
28 Presentations on integrative cancer therapeutics made at the meeting are summarized below
29 (Keith Block, Penny Block, Block Center for Integrative Cancer Treatment). Group discussions
30 were held to facilitate communication among teams and project staff, and to assist teams in
31 exploring the requirements and rationale for selection of targets and approaches.
32
33
34
35
36

37 Each hallmark team contained the following specialists: a lead author with demonstrated
38 expertise in the hallmark area; domain experts who produced the descriptive review;
39 anticancer phytochemical specialists; oncologists; and support researchers. The cross-
40 validation team conducted background literature searches on the submitted targets and
41 compounds from each review team, verifying their activity in relation to the other hallmarks.
42 This team assessed tradeoffs through determining whether activities of one set of targets and
43 compounds had effects that were complementary to, contrary to, or neutral towards the
44 anticancer activities of each of the other topic areas. Results of the cross-validation effort were
45 tabulated and reviewed by the individual teams. Ambiguous results and areas of disagreement
46 were reconciled, and the tables were ultimately incorporated into each hallmark review.
47
48
49
50

51 2.1 Selection of targets and approaches

52

53 It was assumed from the outset that, in a translational project aimed at the development of a
54 broad-spectrum approach, there would be a practical upper limit to the number of potential
55 targets in any given cancer that could be targeted. So each hallmark team was asked to select
56 and prioritize up to 10 relevant targets for their hallmark area (bearing in mind that each target
57 would serve as a starting point for the identification of a suitable low-toxicity approach that
58 might be used to reach that target). In theory, it was understood that this could lead to as
59
60
61
62
63
64
65

many as 110 targets for the entire project, and since the teams were also asked to select one therapeutic approach for each target, a maximum of 110 potential therapeutic approaches that may need to be combined.

An “approach” was defined in this project as (1) a technique that will cause the body to respond in a manner that will act on the target (e.g., fasting, exercise etc.), or (2) a procedure involving an entity that can act on the target (e.g., phytochemical, dietary modification, synthetic drug, vaccination with peptides, locally administered oncolytic virus etc). Teams were then asked to identify “favored” approaches with patient safety as a top priority (i.e., least likely to cause harm or side effects even in combination with many other approaches). In addition to safety, other practical considerations for choosing favored approaches were suggested as follows:

- **Efficacy** – Greatest potential to achieve the desired action on the intended target across the widest possible range of cancer types
- **Cost** – Less expensive is better, and by no means cost prohibitive
- **Intellectual Property** – Free of intellectual property constraints if at all possible. Approaches that do not have patents, that cannot be patented, and/or those that have patents that are expired are to be given priority over those that have existing patents.

2.2 Target selection

~~During the preparation of the hallmark reviews, and during the group meeting in August 2013,~~ Extensive discussion took place about the principles of target selection in the context of a broad-spectrum therapeutic approach. Certainly targets that are unique to cancer cells and tumor microenvironments, and that are not known to cause side effects when inhibited pharmacologically, would be a primary consideration. ~~Other sources of disruption, such as that~~ **Targets** induced by viruses or known carcinogens, would also be major considerations. Consideration of the nature of mutations in the cancer genome and the role of epigenetic modification were also discussed.

It is understood that great effort has been made to sequence the cancer genome to identify the most common mutations seen in different cancers. It is also known that different driver mutations may give rise to variant tumor cells, and the number of driver mutations required is limited, with just 2-8 per patient, which could potentially be assessed through whole genome sequencing of individual cancer patients. However, questions arise about treatment, since most of the currently available drugs are not potent enough to target all susceptible cells. Moreover, the toxicity of existing drugs, if administered in combination protocols, is severely limiting, even at the reduced dosages that may be possible when using multiple agents. ~~Therefore it was generally agreed that there is~~ A strong rationale supports focusing on low toxicity chemistry (e.g., such as that which has been demonstrated by many anticancer and chemopreventive phytochemicals ~~that have been reported in the peer-reviewed literature~~) as the foundation for a broad-spectrum approach. ~~It was also noted that~~ A number of phytochemicals ~~have also been demonstrated to~~ enhance absorption of other natural products through such mechanisms as cytochrome P450 modification [50], which could also enhance the

possibilities for low-toxicity treatment, i.e., by reducing dosages needed for effective treatment.

~~An additional consideration that was discussed is that~~ Many driver genes are actually tumor suppressor genes, and in these cases, it is the loss of the tumor suppressor gene that allows development of cancer. Drugs cannot target these missing genes. Rather they must target unopposed pathways, such as pathways that are active upstream from the missing suppressor gene. For instance, the tumor suppressor forkhead box 0 (FOXO) normally causes apoptosis. If FOXO is inactivated in cancer, an unopposed pathway upstream from it is the PI3K/Akt1 signaling pathway, which could alternatively be targeted [51]. The MAP/ERK/MEK pathway, however, can act as a substitute or compensatory pathway to PI3K/Akt1. So, in order to effectively shut down replication, it would seem necessary to address these targets as well.

~~It was further recognized that~~ Cancer-related signaling pathways, including even those that become driver pathways, are also epigenetically modified prior to their genetic modification in cancer pathogenesis [52]. This suggests an emphasis on chemoprevention or treatment of very early cancers. Targeting may be more straightforward to achieve under these conditions, since it is easier to modulate wild-type pathways pharmacologically than to treat the consequences of the onset of widespread aneuploidy. In this case, the cancer phenotype may well precede the cancer genotype by years or more. Combining knowledge of genetic and epigenetic changes in a particular tumor may result in the targeting of key pathways with fewer agents and reduced cost.

A more general consideration is that both direct and indirect targets and approaches can be considered. Direct targets are those that are familiar to us from targeted therapies – oncogenes, tumor suppressor genes, signaling pathways. Indirect approaches, however, are also potentially useful. For instance, evasion of the immune system is a hallmark of cancer [24], and immunomodulatory targets and approaches are appropriate to support the capacities of immune cells to eliminate tumor cells. Immune regulators are, in a sense, inherently multi-targeted due to the complexity of the responses they induce [53]. However, immunity is frequently compromised in patients under treatment with cytotoxic chemotherapies, as well as in the post-surgical period. Consideration of immune system approaches that also support the capacity of patients to tolerate or recover from surgery or toxic therapies ~~would provide an~~ indirectly supports the health of cancer patients [54]. The potency of the immune system is illustrated by findings that chemotherapy may enhance anti-tumor immunity if given in the correct sequence, and that cancer refractory to chemotherapy or immune modulation alone may become susceptible to both together [55].

2.3 Approach selection

The need for low-toxicity agents as constituents suggested that phytochemicals –especially those “pre-screened” in humans owing to their presence in foods or traditional medicines -- should be carefully considered during approach selection. Each hallmark team therefore included cancer researchers who had considerable experience working with phytochemicals.

1
2
3
4 ~~The selection of approaches was ultimately guided by the targets selected by each team.~~
5 ~~However, general principles of selecting approaches were discussed at the Halifax meeting.~~ In
6 considering phytochemicals and other low-toxicity agents for inclusion in a broad-spectrum
7 approach, however, several limitations in the literature promptly become clear.
8
9

10
11 First, the level of evidence for the effects of natural products on particular hallmark targets
12 varies widely. The status of laboratory studies and clinical trials on several well-known
13 phytochemicals, e.g. resveratrol, epigallocatechin gallate (EGCG), curcumin, lycopene and
14 others, was recently reviewed [56]. The pleiotropic nature of the effects of these agents on
15 apoptosis and arrest of cell growth has been emphasized, and their potential use in association
16 with chemotherapy drugs has been acknowledged. Novel strategies based on a strategic
17 combination of phytochemicals with broad-spectrum action together with radiation or
18 chemotherapy agents aimed at overcoming resistance to apoptosis and enhancing sensitivity to
19 treatment are also currently being considered [57,58].
20
21
22

23
24 Second, considerable clinical experience with combinations of phytochemicals and other
25 natural agents in treatment of cancer patients exists, ~~and has been discussed elsewhere [36].~~
26 Detailed knowledge of the pharmacological effects of combinations of phytochemicals,
27 however, is limited, ~~both in clinical trials and in laboratory animal models. It should be noted~~
28 ~~that~~ There is a large literature on herbal combinations used in traditional Chinese medicine in
29 both the laboratory and clinic [59-61], but the quality of ~~previously conducted~~ older clinical
30 trials is generally low. Additionally, laboratory studies of herbal medicines often use
31 concentrations far higher than are clinically achievable. Supra-physiological concentrations can
32 produce artefactual or irrelevant mechanisms of action or cause toxicity. The limited
33 bioavailability of major phytochemicals makes this especially concerning, although products
34 with improved bioavailability are in development [62]. In general, phytochemical research
35 ~~needs to become more mainstream, and~~ merits rigorous attention if we hope to gain a more
36 detailed understanding of how these compounds affect the cancer hallmarks. Basic research
37 needs to be followed up with better-designed and statistically-powered clinical trials, if we
38 hope to fully realize the therapeutic potential of phytochemicals.
39
40
41
42
43

44
45 In addition to laboratory studies and clinical trials, approaches may be suggested by
46 epidemiological studies and the observations of integrative medicine, which uses diet and
47 lifestyle therapies to affect medical conditions including cancer. Observational studies of soy
48 consumption, along with corroborating evidence from clinical studies, suggest that dietary
49 consumption of soy foods consistent with levels in the Japanese diet (2-3 servings daily,
50 containing 25-50mg isoflavones) may be associated with reduced risk of breast cancer
51 incidence and mortality [63]. ~~Breast cancer patients receiving treatment at an integrative~~
52 ~~cancer clinic, who were found to have extended survival (38 months versus 16-23 months at~~
53 ~~comparison clinics), had been counseled to regularly consume soy foods, although not~~
54 ~~concentrated isoflavones, as part of a whole foods diet [40].~~ However, findings from animal
55 studies [64] of negative effects of the soy isoflavone genistein on breast cancer and its
56 treatment suggest that a simplistic reduction of soy to its major phytochemicals is unwarranted
57 – a caution that should be applied to other foods and herbs as well.
58
59
60
61
62
63
64
65

1
2
3
4
5
6 At all levels of investigation, the multi-targeted nature of phytochemicals as well as the
7 integrative therapies is notable. Many isolated phytochemicals and herbal ~~extracts contain~~
8 ~~multiple phytochemicals, and dietary or biobehavioral interventions as well as exercise~~ may
9 alter large numbers of targets through multifaceted effects on physiology and metabolism [65-
10 67]. A basic complication of these multi-targeted agents, however, is the lack of mechanistic
11 understanding and scientific acceptance of the roles of synergistic or additive molecules in
12 formulation. Although used by human populations for millennia, there remains a question of
13 how to develop and assess multi-component natural product formulations that are suitable for
14 large-scale production. Genome-wide screening for assessment of targeted effects and
15 experimentation with formulation of some herbs typical of traditional Ayurvedic medicine have
16 recently been attempted in Asian laboratories, and are an example of attempts **to better**
17 **understand** effects of multi-component agents [68-70].
18
19
20
21

22 3. Hallmarks of cancer

23
24
25 In this section we provide brief summaries of each hallmark review included in this special issue
26 of *Seminars in Cancer Biology*. Each summary includes the targets and approaches selected in
27 the hallmark review. Targets and approaches, along with cross-validations, are summarized in
28 Tables 1 and 2. A discussion of the cross-validation results follows. In addition, a summary of
29 the impacts of integrative therapies on cancer-related molecular targets follows the hallmark
30 summary material.
31
32

33
34 The hallmark summaries are roughly sequenced to capture the acquired capabilities of most
35 cancers (see Figure 2). The section begins with *genomic instability*, an enabling characteristic,
36 followed by *sustained proliferative signaling* and *evasion of anti-growth signaling*, two
37 hallmarks that ensure that proliferation is unabated in cancer cells. These are followed
38 by *resistance to apoptosis* and *replicative immortality*, two layers of defense that are believed
39 to be bypassed in all cancers. Then we discuss *deregulated metabolism and tumor-promoting*
40 *inflammation*, which signal an important self-reinforcing evolution in the tumor
41 microenvironment. Sections on *angiogenesis* and *tissue invasion and metastasis* speak to
42 disease progression. Finally the *tumor microenvironment* and *immune system evasion*
43 summaries relate to the last lines of defense to be defeated in most cancers.
44
45
46
47

48 [Figure 2 about here]
49

50 3.1 Genomic instability

51
52
53 Genomic instability plays a critical role in cancer initiation and progression. It provides the
54 means by which a cell or subset of cells acquire a selective advantage over neighboring cells,
55 enabling outgrowth and dominance in the tissue micro-environment. In normal cells, the
56 fidelity of the genome is protected at every stage of the cell cycle by checkpoints. In cancer, the
57 presence of aneuploid cells indicates the failure of one or more of these checkpoints. The
58 resulting genomic heterogeneity may offer the cancer "tissue" growth advantages under
59
60
61
62
63
64
65

1
2
3
4 selective pressures, including hypoxia, immune- and therapy-related challenges. Understanding
5 these checkpoints, and how they are bypassed in cancer cells, may provide opportunities for
6 the development of rational combinatorial or spectrum treatment strategies, including
7 nutraceuticals such as resveratrol [71,72].
8
9

10 A cell, either transformed or normal, must pass through multiple checkpoints during the
11 process of division. These checkpoints are operated by functional complexes of proteins that
12 either enable the cell to pass through the checkpoint (e.g. proto- or oncogenes) or prevent the
13 progression through the cell cycle (i.e. tumor suppressors). The abundance of these proteins,
14 and their functionality, can be modified by genetic changes to their encoding sequences or by
15 non-genetic, or epigenetic, changes that regulate their abundance. Briefly, small changes to the
16 genes that encode proto-oncogenes or tumor suppressors will positively or negatively impact
17 the function of the gene products. These small changes can be induced by environmental and
18 lifestyle factors, such as toxic substances, diet, and smoking, or they can be encoded in the
19 individual at conception. In the case of DNA damage generated by the environment, it is
20 important that the cell repairs the damage effectively. Dysfunction in the molecules that come
21 together to recognize and respond to sites of damage is often associated with human cancer.
22 Thus, an understanding of the genetic or epigenetic status of DNA repair genes, and of the
23 nutraceuticals that may modulate them [73], provides an opportunity to predict, detect,
24 prevent and treat a variety of human cancers.
25
26
27
28
29
30

31 Growing evidences show that vitamins, minerals, and other dietary factors have profound and
32 protective effects against cancer cells, whether they are grown in the lab, in animals, or studied
33 in human populations. In our review, we identify and discuss five priority targets against
34 genomic instability: (1) prevention of DNA damage; (2) enhancement of DNA repair; (3)
35 targeting deficient DNA repair; (4) impairing centrosome clustering; and, (5) inhibition of
36 telomerase activity. Moreover, we highlight vitamin D and B, selenium, carotenoids, PARP
37 inhibitors, resveratrol, and isothiocyanates as priority approaches against genomic instability;
38 these approaches may dampen other enabling characteristics of tumor cells, such as replicative
39 immortality, evasion of anti-growth signaling, tumor promoting inflammation, and oncogenic
40 metabolism [71,74-80].
41
42
43
44

45 3.2 Sustained proliferative signaling

46
47

48 Proliferation is an important part of cancer development and progression. This is manifested by
49 altered expression and/or activity of cell cycle related proteins [81,82]. Constitutive activation
50 of many signal transduction pathways also stimulates cell growth. Early steps in tumor
51 development are often associated with a fibrogenic response and development of a hypoxic
52 environment [83,84] which favors the appearance, survival and proliferation of cancer stem
53 cells (CSCs). Part of the survival strategy of CSCs may involve alterations in cell metabolism
54 (such as higher antioxidant levels), and a lack of cell differentiation, which distinguish CSCs from
55 normal tissue stem cells [81,82]. These occur prior to the appearance of tumor, as cells adapt to
56 their changing microenvironment in affected tissue. A part of this adaptation embodies
57 epigenetic and genetic alterations in gene expression [4,85] that also confer resistance to many
58
59
60
61
62
63
64
65

1
2
3
4 cytotoxic treatments [86,87]. Thus, adaptive resistance is likely acquired early in the
5 pathogenesis of many tumor types.
6

7
8 Once tumors appear, the continued selection of cells with sustained proliferative signaling
9 further promotes tumor heterogeneity. This is accomplished by growth and metastasis, which
10 may be supported by overproduction of appropriate hormones (in hormonally dependent
11 cancers), by promoting angiogenesis, by undergoing epithelial-to-mesenchymal transition
12 (EMT), by altering the balance between apoptosis, necrosis and autophagy, and by taking cues
13 from surrounding stromal cells. A number of natural compounds (such as EGCG) have been
14 found to inhibit one or more pathways that contribute to proliferation [88-90]. Many of these
15 compounds are nontoxic at doses that inhibit tumor growth and/or prevent the appearance of
16 tumor. However, one of the keys to their efficacy involves their earliest possible therapeutic
17 application. This is because their efficacy is likely to be the greatest in target tissues prior to the
18 appearance of a tumor where cellular heterogeneity is the least. In addition, many of the steps
19 in carcinogenesis prior to tumor appearance are epigenetic in nature, and are more easily
20 targeted by existing compounds, most of which target wild type molecules. This approach limits
21 adaptive resistance, since early intervention does not have to deal with the issues of
22 aneuploidy, loss of heterozygosity in multiple tumor suppressor genes, and point mutations in
23 oncogenes. The contribution of bioinformatics analyses will be important for identifying
24 signaling pathways and molecular targets that may provide early diagnostic markers and/or
25 critical targets for the development of new drugs or combinations that block tumor formation.
26 Thus, early intervention in pathways and molecules that mediate sustained proliferative
27 signaling will limit adaptive resistance because it targets cells in tissues that have limited
28 genotypic and phenotypic heterogeneity.
29
30
31
32
33
34
35

36 Targets selected for sustained proliferative signaling are HIF-1 signaling, NF- κ B signaling,
37 PI3K/Akt signaling, Wnt (β -catenin) signaling, IGFR1 signaling, cell cycle (CDKs/cyclins),
38 androgen receptor signaling, and estrogen receptor signaling. Possible therapeutic approaches
39 include curcumin, genistein and resveratrol.
40
41
42

43 3.3 Evasion of Anti-growth Signaling

44

45 Normal cells must acquire the ability to continuously proliferate in order to transform into
46 malignant phenotypes. However, cells have internal programs (anti-growth signaling) to oppose
47 limitless growth. In order to continue to proliferate, cancer cells must somehow evade many
48 anti-growth signals. In general, anti-growth signaling is mediated by the activation of tumor
49 suppressor genes. The Cancer Genome Atlas has compiled data encompassing all tumor types,
50 which indicates that *p53* is the most frequently mutated tumor suppressor gene followed by
51 *PTEN*, *APC*, *ATM*, *BRCA2*, *VHL*, *RB*, *CDKN2A*, *BRCA1* and *WT1*.
52
53
54
55

56 RB1 was the first identified tumor suppressor and deletion of this gene is frequently found in
57 cancers [91]. In many cases, the loss of RB is due to defects in upstream signaling molecules
58 such as inactivation of INK4. Loss of p16ink4a results in unopposed activation of CDK4/6, which
59
60
61
62
63
64
65

1
2
3
4 phosphorylate the RB protein thereby activating E2F-mediated transcription of genes involved
5 in entry into the cell cycle [92].
6

7
8 Another tumor suppressor frequently deleted due to chromosomal loss is p53 [93]. In fact,
9 more than 50% of all tumors have loss of p53 tumor suppressive functions. Recently, mutant
10 p53 has gained renewed attention due to the fact that along with the loss of tumor suppressive
11 functions, mutant p53 gains oncogenic/tumor promoting functions [94].

12 Epigenetic silencing of tumor suppressor proteins, which includes DNA methylation, histone
13 methylation and acetylation, is another mechanism through which tumor cells evade anti-
14 growth signaling. Many tumor suppressor genes have been found to have promoter
15 hypermethylation in cancers [95]. Finally, anti-growth signaling plays a major role in treatment
16 response and drug development. For example, the patients with HPV-positive oropharyngeal
17 cancer mostly retain wild-type p53 and have better prognosis and survival.

18 Although genetic alterations are mostly irreversible, epigenetic repressions are potentially
19 reversible and target for drug development. At least three HDAC inhibitors, belinostat,
20 vorinostat and romidepsin, are currently approved by the U.S. FDA for cancer treatment. Many
21 natural compounds also target the restoration of tumor suppressors through modifying
22 epigenetic changes [96-100]. Thus, approaches to activate anti-growth signaling will open
23 another chapter for cancer prevention and therapy.
24
25
26
27
28
29

30 The prioritized targets for anti-growth signaling are the RB, p53, PTEN, Hippo, GDF15, ARID1A,
31 Notch, IGF-1R and others. The approaches are inactivation of E2F by down regulation of pRb
32 using CDK inhibitors, activation of p53 through up-regulation of wild-type p53, activation of
33 PTEN to inhibit PI3K-AKT, activation of Hippo pathways by inhibiting YAP/TEAD activity,
34 induction of GDF15 through p53 activation, activation of ARID1A, blocking NOTCH pathway, and
35 inhibition of IGF-1R to restore tumor suppressor pathways. Furthermore, while the evasion of
36 anti-growth signaling is a critical hallmark of cancer, other hallmarks are similarly important and
37 a more integrative approach is necessary to simultaneously target several hallmarks of cancer
38 to combat this deadly disease.
39
40
41
42

43 3.4 Resistance to apoptosis

44

45 Apoptosis is a natural way of removing aged and unhealthy cells from the body [101]. However,
46 in cancer, cells lose their ability to undergo apoptosis leading to uncontrolled proliferation and
47 multiplication. These malignant cells are often found to over express many of the proteins that
48 play important roles in resisting the activation of the apoptotic cascade and one of the major
49 hallmarks of human cancers is the intrinsic or acquired resistance to apoptosis [102]. Evasion of
50 apoptosis may contribute to tumor development, progression, and also to treatment
51 resistance, since most of the currently available anticancer therapies including chemotherapy,
52 radio- and immunotherapy primarily act by activating death/apoptotic pathways in cancer cells
53 [103]. Hence, a better understanding of the molecular mechanisms underlying tumor resistance
54 to apoptotic cell death is expected to provide the basis for a rational approach to develop
55 molecular targeted therapies.
56
57
58
59
60
61
62
63
64
65

1
2
3
4 Apoptosis resistance is multi-factorial and emanates from the interactions of various molecules
5 and signaling pathways at multiple levels. Several mechanisms exist allowing cells to escape
6 programmed cell death. Among them is the over expression of the anti-apoptotic molecules.
7 The review begins with discussing how B-cell lymphoma-2 (Bcl-2) family proteins play a critical
8 role in the biology of apoptosis resistance. Comprehensive information is presented in regards
9 to the success and challenges in the development of robust agents against the Bcl-2 homology
10 domain 3 (BH3) proteins and how these agents have accelerated toward clinical application.
11 Other cell death mechanisms such as autophagy and necrosis are also discussed and the
12 strategies; in particular, the use of natural agents such EGCG is highlighted. The role of the
13 chaperone protein heat shock protein 70 (Hsp70) in apoptosis resistance is evaluated and
14 suggestions to overcome this critical protein marker using natural products are presented. The
15 article also discusses the molecular mechanisms that support the resistance to apoptosis in
16 different disease models such as glioblastoma, multiple myeloma and chronic lymphocytic
17 leukemia. The role of epigenetic players, particularly the non-coding RNAs/ microRNAs
18 (miRNAs), is also elaborated. The article also touches upon novel targets such as ecto-
19 nicotinamide dinucleotide disulfide thiol exchanger protein (ENOX) and nuclear export protein
20 chromosomal regional maintenance protein 1(CRM1), along with specific strategies to
21 overcome these important drug resistance promoters. Other targets selected include inhibition
22 of Mcl-1, activation of tumor autophagy, activation of tumor necrosis, inhibition of Hsp90,
23 inhibition of proteasomes, and inhibition of EGFR and Akt. Approaches to these targets include
24 gossypol, UMI-77, EGCG, triptolide, PXD, selinexor, and inhibitors of EGFR and Akt. Collectively,
25 the knowledge gained through greater understanding of the apoptosis resistance targets and
26 specific strategies is anticipated to bring forward a broad form of therapy that could result in
27 better treatment outcome in patients suffering from therapy-resistant cancers.
28
29
30
31
32
33
34
35

36 3.5 Replicative immortality

37
38
39 Replicative immortality, the ability to undergo continuous self-renewal, is necessary for
40 propagation of normal germ cells, but is not a property of normal somatic cells. When acquired
41 by somatic cells that have sustained genetic damage or instability, replicative immortality
42 allows accumulation of sequential aberrations that confer autonomous growth, invasiveness,
43 and therapeutic resistance [104]. As a result, several mechanisms have evolved to regulate
44 replicative potential as a hedge against malignant progression [105]. Senescence, a viable
45 growth arrest characterized by the inability of affected cells to resume proliferation in the
46 presence of appropriate mitogenic factors, is a specific response to the gradual shortening of
47 chromosomal end structures (telomeres) with each round of cell replication, and a more
48 general response to oncogenic and genotoxic stresses. Senescence often involves convergent
49 interdependent activation of tumor suppressors p53 and p16/pRB [106,107], but can still be
50 induced, albeit with reduced sensitivity, when these suppressors are inactivated. Doses of
51 conventional genotoxic drugs required to achieve cancer cell senescence are often much lower
52 than doses required to achieve outright cell death [108]. Additional targeted therapies may
53 induce senescence specifically in cancer cells by blocking cyclin-dependent kinase mediated
54 inhibition of RB-family proteins [109], or by exploiting cancer cells' heightened requirements for
55 maintenance of telomere length through the action of the enzyme telomerase [110].
56
57
58
59
60
61
62
63
64
65

1
2
3
4 Developing optimized and truly holistic cancer prevention and treatment regimens will likely
5 incorporate strategies that target replicative immortality.
6

7
8 The chief advantage to be gained by the use of senescence-inducing therapeutic regimens is
9 elimination of the tumor's repopulating ability with reduced collateral damage compared to
10 conventional cytotoxic regimens. There are, however, certain questions and risks associated
11 with this strategy that must be addressed before its clinical adoption. In the case of telomere
12 and telomerase based strategies, replicative senescence may occur more readily in rapidly
13 dividing cancer cells bearing short telomeres than in slowly dividing stem cells with
14 comparatively longer telomeres, but telomere lengths in cancer cells may still be long enough
15 to permit sufficient population doublings for invasion and metastases to occur [110]. Moreover,
16 telomere dysfunction promotes the development of chromosomal instability, which in turn can
17 generate mutations that enable cells to become drug resistant and/or activate alternative
18 lengthening of telomeres (ALT) mechanisms for telomere maintenance and/or become more
19 malignant [111]. High priority should therefore be given to further research into the
20 determinants of senescence stability, as the implications of delayed cell cycle re-entry,
21 permanent cytostasis, or eventual clearance may be profoundly different. Lower doses of
22 genotoxic drugs needed to induce senescence may reduce collateral damage to critical normal
23 cells, but allow establishment of dormancy and/or adaptive resistance by cancer cells. The
24 microenvironmental and systemic effects of senescent cells also need further clarification, as
25 factors secreted by senescent cells may promote tumorigenic changes in nearby cells.
26 Conversely, since it is almost impossible to kill all the cells in malignant tumors even using the
27 highest tolerated doses of chemotherapy, combined use of an agent that induces or enhances
28 stable senescence in the cancer cells that manage to retain viability might additively or
29 synergistically increase therapeutic efficacy.
30
31
32
33
34
35
36
37

38 A number of potential targets can be singled out for further research, including telomerase,
39 hTERT, mTOR, CDK4/6, CDK 1/2/5/9, Akt and PI3K. Several approaches deserve further
40 research; in particular, the activity of the phytochemicals is still far from clinical utility. These
41 include imetelstat, genistein, perillyl alcohol, palbociclib, dinaciclib, curcumin and EGCG.
42
43

44 3.6 Deregulated metabolism

45
46
47 Deregulated metabolism is a hallmark of cancer, where many cancer cells show increased
48 glucose uptake and produce lactate. This observation is often called the "Warburg effect" [112],
49 but how and why cancer cells reprogram their metabolic state is not well understood. Recent
50 research has focused on understanding the metabolic changes accompanying oncogenesis [24].
51 A new model of cancer metabolism positions metabolic rewiring in cancer as a coordinated
52 process to support rapid cellular proliferation by tuning cellular energy production needs
53 towards biosynthetic processes. Indeed, several metabolic shifts associated with cancer can be
54 linked to cellular growth, which serve to support biosynthesis of lipids, proteins, nucleic acids
55 required for tumor formation and survival [113].
56
57
58
59
60
61
62
63
64
65

1
2
3
4 In several cases, expression of oncogenes and/or loss of tumor suppressors lead directly to
5 changes in metabolism, by expression, activity, or flux of key metabolic nodes. Several
6 components of glucose and glutamine metabolism have emerged as important regulators of
7 metabolism in cancer. In glucose metabolism, hexokinase 2 (HK2), 6-phosphofructo-2-
8 kinase/fructose-2,6-biphosphatase 3 (PFKFB3), pyruvate kinase isoform M2 (PKM2) all regulate
9 glycolytic flux. Using a “kitchen sink” analogy for glycolysis, both HK2 and PFKFB3 are regulators
10 of the faucet, and fill up the sink. Conversely, PKM2 regulates the drain. Cancer metabolism
11 turns on the faucet and plugs the drain, which over-spills the glycolytic pathway and provides
12 metabolites used as building blocks for cellular growth. Efforts are underway to identify
13 therapeutic strategies to “turn off the faucet” or “unplug the drain” in glycolysis, limiting
14 cellular growth in cancer. Recent studies have also determined that glutamine is used as a fuel
15 (glutaminolysis) in proliferating cancer cells. Glutamine oxidation can provide carbon and
16 nitrogen for growth, and therefore is an attractive therapeutic target in cancer.
17 Additionally, mutations in genes encoding enzymes directly involved in metabolic pathways
18 have been associated with several types of cancer. Rather than acting as a bystander or
19 facilitator of oncogenesis, aberrant metabolism now has a pro-oncogenic role and has led to
20 the redefinition of some metabolites as ‘oncometabolites’ [114]. Indeed, these
21 oncometabolites are powerful influencers of proliferation, and are also positioned as new
22 therapeutic targets.
23
24
25
26
27
28
29

30 In principle, a broad-spectrum approach to target metabolic shifts in cancer is likely to be a
31 promising therapeutic strategy. However, studies using this approach to target deregulated
32 metabolism in cancer are in their infancy. Lessons could be learned from other strategies to
33 target mitochondria or to target metabolism in order to identify efficacious and safe therapies
34 targeted at cancer metabolism; some drugs targeting metabolism are being re-purposed for
35 their anti-tumorigenic effects. Several approaches have been suggested, including 3-
36 bromopyruvate, PFK-15, TEPP-46, dichloroacetate, hexachlorophene, BPTES and FX11, but data
37 for these must be regarded as extremely preliminary, and they lack sufficient justification to be
38 included in therapy without further study. Most target proteins or pathways identified as
39 having potential to manipulate cancer metabolism have not been directly tested in the context
40 of other hallmarks. The emerging efficacy of physiological interventions that manipulate cancer
41 outcomes, such as fasting, calorie restriction, or exercise, could influence cancer metabolism
42 and other hallmarks of cancer [115]. Future studies directly testing the ability to manipulate
43 deregulated metabolism in cancer will be an important and exciting new area of cancer biology
44 and has potential for treating a variety of cancers.
45
46
47
48
49

50 3.7 Tumor promoting inflammation

51 Virchow first proposed the role of inflammation in cancer in 1863, while observing the presence
52 of leukocytes in neoplastic , and empirical evidence has since underscored the importance of
53 this linkage [116,117]. The inflammatory milieu promotes a cellular microenvironment that
54 favors the expansion of genomic aberrations and the initiation of carcinogenesis [118]. Chronic
55 inflammation is linked to various phases of tumorigenesis, such as cellular proliferation,
56 transformation, apoptosis evasion, survival, invasion, angiogenesis and metastasis [119-121].
57
58
59
60
61
62
63
64
65

1
2
3
4 Inflammation is also known to contribute to carcinogenesis through the generation of reactive
5 oxygen species (ROS) and reactive nitrogen species (RNS) which can damage DNA at the site of
6 the tumor [122]. Free radicals and aldehydes, produced during chronic inflammation, can also
7 induce deleterious gene mutation and post-translational modifications of key cancer-related
8 proteins [123].
9

10
11 In addition, chronic inflammation has an influence on immune system constituents that are
12 directly linked with cancer progression. Under normal conditions, immune cells, including
13 macrophages, granulocytes, mast cells, dendritic cells, innate lymphocytes, and natural killer
14 (NK) cells serve as the front line of defense against pathogens. When tissue disruption occurs,
15 macrophages and mast cells secrete matrix-remodeling proteins, cytokines and chemokines,
16 which activate local stromal cells (fibroblasts, adipocytes, vascular cells, etc.) to recruit
17 circulating leukocytes into damaged tissue (acute inflammation), to eliminate pathogens [124].
18 However, when these processes are initiated in the tumor microenvironment, they are not
19 resolved, which leads to chronic inflammation of the “damaged” (tumor) tissue. Thus, while
20 acute inflammation normally supports and balances two opposing needs for the repair of
21 damaged tissues (apoptosis and wound healing), chronic inflammation represents a loss of this
22 balance and the resulting confluence of factors has deleterious implications for the immune
23 system [125].
24
25
26
27
28
29

30 Accordingly, the relationship between tumor-promoting inflammation and cancer is important
31 to consider. So we identified macrophage migration inhibitory factor, cyclooxygenase-2, NF- κ B,
32 tumor necrosis factor alpha (TNF- α), inducible nitric oxide synthase, protein kinase B, and
33 chemokines as important anti-inflammatory targets that might be suitable for a multi-pronged
34 therapeutic approach to inflammation suppression. Additionally, we focused on curcumin,
35 resveratrol, EGCG, genistein, lycopene, and anthocyanins, as forms of low-cost chemistry with
36 little to no toxicity that could be employed to reach these targets.
37
38
39

40 Future translational work should make use of promising agents such as these (combined as
41 constituents within a multi-pronged anti-inflammatory approach) bearing in mind that some of
42 these targets impact the immune system and can increase the risks associated with infection.
43 Bioavailability challenges are also a concern for a number of these agents but recent advances
44 in delivery systems will help address this issue.
45
46
47

48 3.8 Angiogenesis

49

50
51 Angiogenesis, the expansion of an existing vasculature, is the main mechanism of blood vessel
52 growth in adults, and is therefore essential for tumor development [126]. Tumor angiogenesis is
53 switched on by changing the balance between angiogenic factors and inhibitors in favor of
54 angiogenesis [127], a process induced by tumor hypoxia as the tumor grows beyond a size of
55 approximately 1 mm³ [126,128]. At more advanced stages, progressive genomic instability in
56 the tumor leads to mutations in pathways regulating the production of multiple angiogenic
57 factors [129], and stroma cells, also become important sources of sustained angiogenic factor
58 production [130]. These collectively result in a stronger and more complex angiogenic factor
59
60
61
62
63
64
65

1
2
3
4 profile. It is therefore not surprising that targeted neutralization of a single angiogenic factor,
5 which has been the focus for anti-angiogenic cancer therapy so far, rarely produce long-term,
6 anti-tumor effects [130].
7
8

9
10 Due to the multifactorial nature of tumor angiogenesis this process is likely to be more
11 efficiently treated by targeting multiple aspects of tumor angiogenesis and vascular dysfunction
12 at the same time. In our review on broad targeting of angiogenesis for cancer prevention and
13 therapy in this issue of Seminars in Cancer Biology, we have identified and discussed 10 of the
14 most important targets for tumor angiogenesis and vascular dysfunction, namely to inhibit
15 endothelial cell migration/tip cell formation, reduce structural abnormalities of tumor vessels,
16 reduce hypoxia, inhibit lymphangiogenesis, reduce elevated interstitial fluid pressure, reverse
17 poor perfusion normalize disrupted circadian rhythms, suppress tumor promoting
18 inflammation, deactivate tumor promoting fibroblasts and normalize tumor cell
19 metabolism/acidosis.
20
21
22

23
24 Currently available non-specific anti-angiogenic agents, able to perform some of these tasks,
25 are however quite toxic, which render them unsuitable for long-term use [129,131,132]. There
26 is an urgent need to identify alternative compounds that could be used in combination over
27 extended periods of time, targeting tumor angiogenesis broadly and thus lowering the risk of
28 resistance. Plant-derived compounds, phytochemicals, are in many cases better tolerated than
29 the synthetic analogues used in cancer therapy today. Furthermore, they often exhibit broader
30 mechanisms of action and sometimes even higher affinity against important cancer targets
31 compared to the synthetic alternatives [133]. In our review we discuss evidence supporting
32 phytochemicals as anti-angiogenic agents and suggest how these could be combined for
33 maximum effect with minimum toxicity in treatment of cancer. In particular we identify 10
34 phytochemicals which would be effective as approaches to neutralize the 10 identified targets:
35 oleic acid, tripterine, silibinin, curcumin, EGCG, kaempferol, melatonin, enterolactone,
36 withaferin A and resveratrol. Finally we discuss the optimal use and combination of these
37 phytochemicals in anti-angiogenic therapy focusing on delivery, toxicity and their use in
38 prophylactic regimens.
39
40
41
42
43

44 3.9 Tissue invasion and metastasis

45
46
47 Cancer is a key health issue across the world, causing substantial patient morbidity and
48 mortality. Patient prognosis is tightly linked with metastatic dissemination of the disease to
49 distant sites, with metastatic diseases accounting for a vast percentage of cancer patient
50 mortality [24,134,135]. In order to successfully disseminate to and establish at a secondary
51 location cancer cells must overcome several obstacles as they progress through the metastatic
52 cascade. Successful progression through this cascade is linked with numerous established
53 changes in cellular functions leading to the acquisition of an invasive phenotype. This involves
54 loss of cell-cell contact with the main tumor body, invasion, degradation and migration through
55 surrounding tissue and extra cellular matrix (ECM), secretion of angiogenic / lymphangiogenic
56 factors and intravasation to the blood / lymph vessel, transport around the body and evasion of
57
58
59
60
61
62
63
64
65

1
2
3
4 the immune system, extravasation at the secondary site and establishment of a secondary
5 tumor [136,137].

6
7 Hence, factors influencing these processes such as cell adhesion molecules (CAMs), proteolytic
8 matrix degrading enzymes, cell motility and factors involved in the process of EMT have all
9 been subject to scientific scrutiny. Additionally, the complex heterogeneity within tumors,
10 together with cellular interactions between tumor cells and other, non-cancerous, cell types
11 have been established to play key roles in metastatic dissemination and add further complexity
12 to this cascade [135,137]. While advances in the field of cancer research have been made, the
13 process of cancer metastasis and the factors governing cancer spread and establishment at
14 secondary locations are still poorly understood. Current treatment regimes for metastatic
15 disease pose many adverse effects, which can further negatively impact on a subset of patients
16 generally presenting with poorer health conditions. Hence there is a great need to develop
17 new therapeutics that not only target tumor growth and inhibit metastasis but that also have a
18 lower toxicity and reduced inherent side effects. Factors associated with metastasis such
19 disruption of E-cadherin and tight junctions, key signaling pathways, including uPA, PI3K/AKT,
20 FAK, β -catenin/ZEB-1 and TGF- β , together with inactivation of AP-1 and suppression of MMP-9
21 activity should be considered as key research priorities.

22
23 Here, the need is highlighted for new, low toxicity compounds, which interfere with these
24 processes but remain inexpensive alternatives that are readily available and free from
25 intellectual property. Phytochemicals, or natural products, such as those from *Agaricus blazei*,
26 *Albatrellus confluens*, *Cordyceps militaris*, *Ganoderma lucidum*, *Poria cocos* and *Silybum*
27 *marianum*, together with diet derived fatty acids gamma linolenic acid (GLA) and
28 eicosapentanoic acid (EPA) and inhibitory compounds have potential to inhibit these key
29 metastatic events. These potential targets and strategies thus present new therapeutic
30 opportunities to both manage cancer metastasis as well as having holistic effect against many
31 of the hallmarks of cancer.
32
33
34
35
36
37
38

39 3.10 Tissue interactions in the tumor microenvironment

40
41 Cancer arises in the context of an in vivo tumor microenvironment. This microenvironment is a
42 cause and consequence of tumorigenesis that consists of cancer cells and host cells that co-
43 evolve dynamically through indirect and direct cellular interactions, produced metabolites and
44 secreted factors [138,139]. In turn, this environment regulates the ability of a cancer to grow
45 and survive via multiscale effects on many biological programs including cellular proliferation,
46 growth and metabolism, as well as angiogenesis and hypoxia, innate and adaptive immunity
47 [140]. We have identified specific biological programs that could be, based on our most recent
48 understanding, exploited as targets for the prevention and therapy of cancer, including: the
49 inhibition of cholesterol synthesis and metabolites, reactive oxygen species and hypoxia,
50 macrophage activation and conversion, regulation of dendritic cells, regulation of angiogenesis,
51 fibrosis inhibition, endoglin, and cytokine signaling. These programs emerge as examples of
52 important potential nexuses in the regulation of the tumorigenesis and the tumor
53 microenvironment that can be targeted.
54
55
56
57
58
59
60
61
62
63
64
65

1
2
3
4 The targets we identified include metabolic programs that may broadly influence many cell
5 biology programs that impact tumorigenesis and the tumor microenvironment (cholesterol
6 synthesis and metabolites, reactive oxygen species (ROS) and hypoxia), inflammation, innate
7 and adaptive immunity related programs (macrophage conversion, dendritic cell activation,
8 immune signaling), host microenvironment associated cellular programs (fibrosis,
9 angiogenesis), and cytokine mediated regulatory programs (IL-6, endoglin, and JAK). We
10 particularly focused on identifying approaches for inhibiting these targets that included natural
11 products that have been suggested to have significant anticancer activity. Some of these
12 molecules may more generally influence tumorigenesis and the microenvironment (berberine),
13 others more specifically target reactive oxygen species (ROS; resveratrol, desoxyrhapontigenin)
14 macrophage conversion (onionin A), indoleamine 2,3-dioxygenase (IDO) regulation of dendritic
15 cells (EGCG), cholesterol synthesis (genistein), fibrosis (naringenin), inflammation and immune
16 signaling (piperine) and JAK signaling (zerumbone). We believe that our approach will provide a
17 starting point for examining synergies that might be anticipated in testing certain targets
18 and/or mixtures of natural chemical constituents that may modulate the tumor
19 microenvironment in the treatment and prevention of cancer.
20
21
22
23
24
25
26

27 3.11 Immune system evasion

28
29 Tumors evade immune attack by several mechanisms including generation of regulatory cells
30 and their secretions, defective antigen presentation, induction of immune suppressive
31 mediators either by cancerous cells themselves or by those in the microenvironment, tolerance,
32 immune deviation and apoptosis.
33
34
35

36 Current approaches to immune therapy include a) cellular targets, b) molecular targets, c)
37 vaccination therapy, d) therapy by phytochemicals, e) adoptive T cell therapy and f)
38 immunomodulatory antibodies. Of these anti-cancer agents, the most important are those that
39 are targeted in nature and to lesser extent, those that are non-specific in nature. Targeting
40 specific costimulatory molecules such as cytotoxic T-lymphocyte-associated protein-4 (CTLA-4)
41 [141] or programmed cell death protein (PD1/PD-L1) [142] is considered an important anticancer
42 strategy. Of the immunomodulatory antibodies, only anti-CTLA-4 (ipilimumab) has been
43 approved for clinical use in the USA, Canada, United Kingdom, and European Union for
44 melanoma. Also, anti-PD-1 antibodies are showing enormous therapeutic potential in advanced
45 cancers. Targets that are considered appropriate for broad-spectrum, low-toxicity therapeutics
46 are less specific and include enhancing Th1 responses, enhancing $\gamma\delta$ T-cells, activation of
47 macrophages, inhibition of Treg lymphocytes, enhancing natural killer cell activity and induction
48 of IL-12.
49
50
51
52
53

54 There are a number of important non-specific anti-cancer agents that have been reported
55 including vaccination therapy, as well as non-specific bacteria-based therapies [143], and
56 phytochemicals [144-146]. Phytochemicals (the biologically active components of fruits and
57 vegetables) have been shown to exert protective effects against cancer. Examples of potential
58 phytochemical approaches include extracts of *Ganoderma lucidum*, *Trametes versicolor*,
59
60
61
62
63
64
65

Astragalus membranaceus, and *Lentinus edodes*, as well as astaxanthin and the polyphenol resveratrol analogue HS-1793. There is, however, a downside to phytochemical therapy such as their poor absorption by humans and rapid metabolism and excretion. More work is required to assess which phytochemicals block evasion of immune surveillance and also to determine which phytochemicals promote antitumor responses in cancer patients before these can be recognized for therapeutic value in the clinic.

3.12 Summary of findings on targets and approaches in hallmark reviews

~~What are the targets and approaches that were found in each hallmark review, and how do they interact with each other? Has the review process resulted in a group of targets and approaches that work at cross purposes, so that choosing one group of targets for a broad-spectrum approach will entail altering the activity of other targets, resulting either in no activity or, worse, a negative effect on patients' well-being, by stimulating proliferation of cancer cells? The cross-validation process used in the preparation of this set of reviews is an attempted to investigate the interactions of prioritized targets and approaches with the array of hallmarks. More detailed discussion of these interactions can be found in the individual hallmark reviews. As described above, each interaction was assessed as complementary (enhances cancer prevention or treatment), contrary (counteracts cancer prevention or treatment), no known relationship or controversial (both complementary and contrary interactions noted in the literature).~~ As described above, a cross-validation process was employed to review the proposed actions on each target and all of the approaches for known effects on other hallmark areas and the tumor microenvironment. Anti-carcinogenic synergies and confounding/pro-carcinogenic effects were then compiled and summarized in Tables 1-3. ~~Tables 1-3 summarize the cross-validations in the hallmark reviews.~~ Supplemental tables S1 and S2 contain the aggregated cross-validation tables from each review (with references omitted). More detailed discussion of these interactions can be found in the individual hallmark reviews.

[Tables 1, 2 and 3 about here]

Table 1 shows an alphabetical listing of prioritized targets from each hallmark review, as well as the number of ~~complementary, contrary, controversial none known and complementary controversial~~ interactions with all other hallmarks. Note that deregulated metabolism targets do not appear in the table; too little is known about the targets in this new area of research to reliably assess their interactions with other hallmarks. Of these relationships, only 3.5% were contrary, 7.8% were controversial, 21.9% of interaction assessments found no known relationship, and 66.7% were complementary.

Table 2 shows the prioritized therapeutic approaches – the phytochemicals, plant extracts and drugs chosen as modifiers of the priority targets. Of these, 0.9% were contrary, 5.7% were controversial, 31.8% had no known relationships and 61.7% were complementary. Both contrary and controversial interactions indicate potential conflict among the targets and approaches selected for different hallmarks that could result in a broad-spectrum approach with antagonistic, rather than synergistic effects.

1
2
3
4
5
6 The small number of contrary and controversial interactions is encouraging, and suggests that
7 the potential for negative interactions among the selected targets and approach may be
8 limited. However, this may also reflect the common bias in the literature to publish positive
9 antitumor effects. Nearly a third of potential interactions were listed as having no known
10 relationship, suggesting the need for substantially more research in this area. The large
11 number of complementary interactions is also encouraging but may result from indirect or
12 bystander effects as discussed below.
13
14

15
16 Table 3, in which the different types of interactions of both targets and approaches are listed
17 for each hallmark, also shows some interesting trends. Genetic instability has the largest
18 number of apparent null relationships with the targets and approaches. On the other hand,
19 tumor microenvironment, tissue invasion and metastasis and resistance to apoptosis have the
20 highest number of complementary interactions for both targets and approaches, whereas
21 tumor-promoting inflammation and angiogenesis have the highest number of contrary
22 interactions.
23
24

25
26 There are a number of limitations that should be noted in this delineation of cross-hallmark
27 relationships. First, the researchers who assembled these results were not asked to distinguish
28 between direct effects on other hallmark areas and reported effects on other hallmark areas
29 that may have resulted in an indirect or “bystander” effect mediated through a different
30 mechanism. In many cases, but not all, this distinction was made. Therefore it is likely that
31 some of the complementary interactions do not represent a fully independent cross-hallmark
32 relationship, but rather are simply indicative of some sort of downstream effect (e.g., within a
33 signaling cascade or via some other signaling molecule that exerts pleiotropic effects).
34 However, we did not feel that this project needed to investigate the nature of these
35 complementary interactions in detail. ~~although researchers may wish to undertake such an assessment on their own prior to translational work.~~ We urge researchers to
36 ~~undertake such an assessment on their own prior to translational work.~~ Instead, our main
37 concern was focused on the possibility that a large number of cross-hallmark relationships
38 might be revealed where actions with pro-carcinogenic or tumor-promoting potential had been
39 reported. ~~The identification of~~ It was more important to identify contrary and controversial
40 cross-hallmark interactions than complementary ones, ~~was therefore of greater importance,~~
41 ~~since targets or approaches that exert pro-carcinogenic actions should likely be avoided in~~
42 ~~developing agents or interventions for testing.~~ since targets or approaches that exert pro-
43 carcinogenic actions would normally need to be more carefully assessed (or avoided altogether)
44 in the development of combination approaches or interventions.
45
46
47
48
49
50
51

52 The second limitation of these reports of cross-hallmark relationships is related to data quality.
53 In some instances, the underlying evidence used to support the indication of a cross-hallmark
54 relationships was robust, consisting of multiple studies involving detailed *in vitro* and *in vivo*
55 findings. However, in other instances, the underlying evidence that was used to report the
56 existence of a cross-hallmark relationship was quite weak (e.g., consisting of only a single *in*
57 *vitro* study involving a single cell-type). Again, the overarching goal in this project was to create
58 a foundation that would allow us to look systematically across the literature in each of these
59
60
61
62
63
64
65

1
2
3
4 areas, to help us shape the selection of the targets and approaches. So although we realized
5 that not all of these reports of cross-hallmark relationships represented the same level of
6 evidence, we still wanted to examine available evidence to flag targets and approaches where
7 pro-carcinogenic actions had been reported.
8
9

10 There was also considerable debate within the task force over the value of tables containing
11 only a simplified indication of a relationship (i.e., + or -) supported by evidence that varied
12 considerably in quality. But since many individual studies and reviews that focus on therapeutic
13 approaches fail to work systematically across the spectrum of incidental actions that might
14 result from combining therapies, it was our opinion that a tabularized framework was the only
15 way to ensure that we had assembled a complete view of incidents of cross-hallmark activity.
16
17
18
19

20 The types of approaches selected differed among different review teams. While some review
21 teams selected all or mostly phytochemicals or plant extracts, some teams felt that the
22 evidence for these was insufficient, and emphasized other types of molecules, including drugs
23 in development. These may pose more difficulties for translational investigators due to
24 intellectual property, toxicity or other concerns, but may offer advantages in a more clear
25 understanding of their mechanisms. We suggest, however, that the approaches as well as the
26 targets presented in Tables 1 and 2 can be viewed as simply a model for broad-spectrum cancer
27 therapies, rather than as a conclusive or final list. Some of the recommended approaches are
28 clearly experimental, and further research will likely discover compounds, phytochemical or
29 synthetic, that are not on this list that may be useful in a broad-spectrum approach.
30
31
32
33

34 Bioavailability of the phytochemicals chosen will also be a concern for future studies. However,
35 the need for development of better preclinical models for screening compounds and testing
36 rationally designed combinatorial therapies composed of compounds from any source is
37 obvious, and should clearly be the first step in the development of the broad-spectrum
38 approach.
39
40
41

42 3.13 Role of integrative therapies in the broad-spectrum approach

43

44 Integrative medicine is an approach to health and healing that “makes use of all appropriate
45 therapeutic approaches, healthcare professionals and disciplines to achieve optimal health and
46 healing” [147]. A comprehensive integrative medicine intervention for cancer patients typically
47 includes nutrition education, mind-body medicine and physical activity components, as well as
48 dietary supplements including herbs, nutraceuticals and phytochemicals [34,148]. Such an
49 intervention may contribute uniquely to a broad-spectrum therapeutic approach through its
50 impact on a wide variety of relevant molecular targets and hallmarks. Hallmarks that may be
51 particularly impacted include genomic instability, tumor-promoting inflammation, deregulated
52 metabolism and immune system evasion. Because of their susceptibility to manipulation by
53 diet, exercise and supplementation, these may be characterized as metabolic hallmarks.
54
55
56
57

58 Nutrition has long been the primary focus of research on integrative interventions for cancer.
59 The World Cancer Research Fund and the American Institute for Cancer Research find that diets
60
61
62
63
64
65

high in fruits and vegetables substantially reduce risks of several cancers [149]. Several lines of research have suggested that diets similar to those espoused for Cancer prevention diets are also suitable after a cancer diagnosis [150]. For example, colon cancer patients eating a Western diet after diagnosis were at higher risk for recurrence and mortality than those with healthy diets [151]. Ovarian cancer patients consuming diets high in fruits and vegetables had relatively improved survival, while those consuming diets high in red or processed meats and milk had reduced survival. Breast cancer patients who followed low-fat diets were found to have lost weight and had lower recurrence risks, especially among patients with estrogen receptor-negative cancers [152]. Trials of diets enriched in whole grains, low-glycemic diets, and both low-fat diets and Mediterranean diets enriched in olive oil and almonds reduced levels of inflammation as measured by CRP [153-156]. Low fat diets, weight loss and supplements (anthocyanins and fish oil) have been observed in randomized trials to reduce cytokines and signaling molecules such as NF- κ B, IL-6 and TNF- α [157-160]. Mind-body interventions have emphasized immune targets, with findings of interventional trials including activation of T-cells and lymphokine-activated killer cells and increased natural killer cell activity [161,162]. Exercise interventions have documented effects on survival, insulin-like growth factor-1, natural killer cell activity, and sex hormones [163-166]. While much work remains to be done on integrative interventions, especially in aiding patients to overcome barriers to adopt lifestyle interventions, these intriguing preliminary data suggest that integrative medicine may have significantly potential to support a broad-spectrum approach to cancer therapy.

4. Proposed research model

The review process for this project has revealed a multiplicity of many potential targets and approaches. The cross-validation activity suggests that the effects of the majority of targets and approaches act on other hallmark areas in a manner that is complementary rather than contrary manner only a small number of targets and approaches affect other hallmarks in contrary or controversial ways. The next question facing participants in this project was how these data might be used as the basis of a research and development program for a broad-spectrum approach (i.e., one that is aimed simultaneously at many high-priority targets). Indeed the results are quite promising and suggest that the design of a broad-spectrum approach should be feasible from a safety standpoint. Although considerable research will be needed, disease relapse is a substantial and longstanding problem, so this novel model definitely warrants further investigation

One element of the broad-spectrum strategy, which could be applied in many settings, is the use of multi-component therapeutics based on selections from the natural product and other approaches listed in Table 2. These could be described as multi-targeted agents. The approaches in Table 2 are mostly phytochemicals, but some, such as *Astragalus membranaceus*, *Ganoderma lucidum* and *Lentinus edodes*, are relatively unpurified herbal or fungal extracts.

In the case of non-characterized (unpurified) natural products, there may be two situations. First an active molecule may have been well characterized, but is not highly efficacious, or is perhaps toxic when given as a single agent. Second, there may be no single active molecule,

1
2
3
4 but several molecules may work in tandem, synergistically or additively. Current standards in
5 conventional medicine tend to frown upon either of the situations pertaining to unpurified
6 natural products. Even when an unpurified product has been shown clinically to have an effect
7 on a particular disease or symptom that is not placebo it tends to be less well accepted by the
8 medical community than compounds that are given in isolation. Anticancer effects have,
9 nevertheless, been demonstrated for multi component, multi targeted agents. An agent
10 composed of mushroom extracts (*Coriolus versicolor*, *Ganoderma lucidum*, *Phellinus linteus*),
11 herb extracts (*Astragalus membranaceus*, *Scutellaria baicalensis* and turmeric) and
12 phytochemicals (diindolylmethane and quercetin), for example, was shown to inhibit
13 proliferation and metastatic behavior of MDA-MB-231 breast cancer cells *in vitro*, and to reduce
14 volume of implanted tumors as well as markedly reduce metastases *in vivo* [227].
15
16
17
18
19

20 [Next 4 paragraphs moved to section 4.4, Translational considerations] Assuming that
21 translational research work will involve a substantial combination of therapeutic agents such as
22 those proposed in Table 2 as a starting point, a first step would be the selection of specific
23 targets and approaches for preliminary study. To achieve a truly broad spectrum effect, one
24 strategy might be to use small doses of every approach that lacks significant contrary
25 interferences. While such a mixture might be made up and applied to cell lines, it could be
26 questioned whether the concentrations that could be achieved in the cells would be
27 physiologically relevant, especially given the low bioavailability of many phytochemicals. In fact,
28 most *in vitro* work on phytochemicals is conducted at concentrations that are not achievable in
29 humans, and the pharmacokinetics and pharmacodynamics of phytochemicals are complex and
30 many are not yet well known, although progress is being made on some agents [169]. Another
31 method to narrow the number of phytochemicals that need to be in an agent might be to select
32 the phytochemicals that are most widely represented across hallmarks, such as curcumin and
33 resveratrol, and analyze combinations of these agents. Some of the selected approaches, e.g.
34 silibinin, appear to have favorable pharmacokinetics [170]. Other phytochemicals with
35 favorable pharmacokinetics could also be considered for inclusion in a broad spectrum agent,
36 such as phenethyl isothiocyanate [171].
37
38
39
40
41
42

43 Alternative approaches to the question of bioavailability are being explored, especially with the
44 polyphenols. One of the main issues with these compounds, which include quercetin, green tea
45 catechins, curcumin and others, is ensuring that circulating doses of aglycones (one of the
46 active forms of these molecules), are sufficient for activity. After oral supplementation of food-
47 grade molecules at doses safe for humans (200-500 mg/day), only conjugated forms are found
48 in the bloodstream. As an example, quercetin is not found in the plasma as aglycone or as the
49 parent glycosides: at the doses usually employed in intervention studies, it would be found
50 exclusively as methyl, sulfate or glucuronic acid conjugates [172]. This observation discloses a
51 paradox common to many biologically active phytochemicals: if free aglycones are absent *in*
52 *vivo* after a dietary intake or supplementation with high doses, how can we explain the high
53 biological activity of these molecules, largely described *in vitro*?
54
55
56
57
58

59 Two main hypotheses can be considered. First, conjugated forms of some flavonoids (e.g.
60 quercetin) may be biologically active. Second, after cellular uptake, these metabolites may be
61
62
63
64
65

de-conjugated, regenerating the free aglycones. To sustain these hypotheses, key issues need to be addressed, such as the efficacy of mechanisms of uptake of polyphenol metabolites and the substrate specificity of each metabolite, which is largely unknown. The use of pure compounds tested *in vitro* may shed light on these questions. Alternatively, pharmacological doses (2-4 g/day) administered orally [173] may saturate the metabolic pathways of conjugation [172,174]. Efforts are being made, however, to improve bioavailability of these agents, such as microspheres [175], liposomes [176] and nanoparticles [177]. An additional complication is that individuals may vary in their absorption, distribution, metabolism and elimination of phytochemicals, based in some instances on genetic variability [178], dietary habits [179] and potentially on intestinal microbiota [180].

Considerations of quality control of the final product are essential along the spectrum of research from *in vitro* studies to clinical trials. Good agricultural practice, correct botanical identification and good manufacturing practice are mandatory to prevent adulteration, contamination and toxicity [181]. The example of PC-SPES, a botanical cancer remedy that was found to contain indomethacin, warfarin and synthetic estrogens, leading to its withdrawal from the market in 2002 resulted in greater awareness of the need for a strict approach to quality control [182]. The question of whether mixtures of the selected approaches will have adequate stability, or will be subject to degradation due to interactions among various phytochemicals and extracts is likewise of importance. Separating constituents into different dosage forms may be necessary to avoid such interactions.

4.1 *In vitro* research

An array of *in vitro* models is available for preliminary study of broad-spectrum formulas. One question is the suitability of receptor-based assays versus cell-based assays. While receptor-based assays may seem more suitable for targeted therapy research, examining the impacts of a putative agent on a molecule such as NF- κ B, which is at the intersection of multiple signaling pathways related to inflammation, might be advised. Cultivated cell lines are valuable for preliminary screening of mixtures, but are, in most respects, more similar to each other than to clinical samples, and thus limited in their predictive ability. Isolated cell lines from clinical samples are an alternative, and use of transformed cancer cells versus non-transformed lines should be discussed. Tissue and organ explants are another useful *in vitro* model.

Basic research on the properties of the natural product and other approaches selected in the reviews needs to continue. Effects of these approaches on gene expression, signaling pathways, epigenetics and, specifically, on the targets selected for each of the hallmarks is needed. Beyond this, The pharmacology of mixtures and combinations of phytochemicals, bioavailability, dose optimization and synergy are among the areas in which research is needed for many phytochemicals [167,168]. Models for study of synergy are well known in pharmacology, and have been applied to natural products. However, multicomponent herbal therapies used in traditional and alternative medicine have not received detailed analysis. Network pharmacology could be a means of exploring these presumed synergisms, and efforts are being made to apply this approach to the complex herbal mixtures used in traditional

1
2
3
4 Chinese medicine [169]. Studies on the pharmacokinetics of herbal extracts and
5 phytochemicals, which often begin at the *in vitro* level, are also needed [170].
6
7

8 In sum, given the complexity that is immediately suggested when combinations of approaches
9 are possible, we strongly recommend that well-coordinated, multi-faceted programs be
10 pursued initially to ensure that the constituent approaches that are selected are well-
11 characterized using *in vitro* models, and that delivery methods that are selected for *in vivo* work
12 receive careful evaluation before animal research is undertaken.
13
14

15 16 4.2 *In vivo* research 17

18 Multiple *in vivo* models for further study of broad-spectrum approaches are also available. Two
19 obvious choices are animal tumor models and human tumor xenografts implanted in athymic
20 mice. While human tumor xenografts have the advantage in predicting effects of agents on
21 human cancer cells, animal tumors offer some interesting choices for chemoprevention studies,
22 since several are induced by exposure to various chemicals. The rodent tumors are
23 questionable, however, in their ability to predict human responses to antitumor therapy.
24 Differences in immunity are one consideration, most obviously with athymic mice but also with
25 other animals. Many other differences are known. ~~Experiments with pathogen-free mice are
26 often criticized for not being relevant to humans. Immunity is not the only difference between
27 mouse models and humans.~~ Rodents and humans, for instance, differ significantly in their blood
28 levels of soy isoflavones after these are administered through a variety of dietary and
29 experimental routes [171]. Isoflavone levels in rodents were 20 to 150 times those in humans,
30 raising questions about the suitability of animals for prediction of phytochemical effects in
31 humans.
32
33
34
35
36
37

38 Additionally, as shown in different preclinical mouse models, immune as well as and
39 inflammatory responses to cancer are not the same differ in young and old individuals, and
40 many cancer treatments are likely to be less effective at older ages. Combination treatment
41 including immunotherapeutic approaches may be most suitable for older animals. Therefore,
42 there is a strong argument for testing and optimizing combination treatments in suitable model
43 systems before attempting to apply them to cancer patients. The NCI Mouse Models of Human
44 Cancer Consortium [172] has tried to provide the scientific community with accurate,
45 reproducible models of human cancers that can be used in translational and pre-clinical studies.
46 Such improved models could be of great importance for developing combination treatment
47 strategies that are effective not only in younger patients but also in the ever-increasing
48 population of older patients. Companion animals, such as dogs and cats, can also serve as
49 which experience several tumors analogous to human cancers, can act as comparative models
50 for human tumors. ~~These animals experience many naturally occurring tumors analogous to
51 human cancers. Programs are available to allow companion animals to participate in clinical
52 trials of developmental drugs, with potential benefits to both the animals and the research
53 programs [173].~~
54
55
56
57
58
59

60 4.3 Clinical trials 61 62 63 64 65

Keeping in mind that a broad-spectrum approach may be used not only by itself, but also as adjuvant therapy with conventional agents, there are numerous potential settings for clinical trials, either for proof of principle or therapeutic goals. Preliminary studies could include metabolomic studies to identify metabolites of dietary interventions, or the pharmacokinetics and pharmacodynamics of phytochemical agents. ~~Studies of high-risk populations, presurgical or neoadjuvant, post-conventional treatments, prevention of recurrence in patients with complete remission, watchful waiting and other non-treatment scenarios, and use in advanced patients or hospice patients can all be contemplated for human trials.~~ A variety of settings can be contemplated for clinical trials. One period during which a broad-spectrum approach may be particularly appropriate is the ~~month before and the month after cancer resection~~ perioperative period. Murine data demonstrate that tumor growth accelerates after ~~exploratory laparotomy or other surgical trauma~~ surgery regarding cancer patients in whom ~~impressive and~~ rapid growth of metastatic tumors has been noted after surgery [174-179]. Further, there is reasonable human evidence that colon or rectal resection results in significant increases in the plasma levels of numerous proangiogenic proteins for 2 to 4 weeks after surgery [180-183]. This period is not generally used for chemotherapy administration because of fears of impaired wound healing, but the above findings provide the rationale and motivation for systemically administering anti-cancer agents ~~in the perioperative window.~~ perioperatively.

Several non-standard chemotherapy agents, including phytochemicals, have been administered perioperatively in small studies. ~~Immune system up-regulation through non-specific mechanisms has been assessed before and after surgery using a variety of agents such as CpG and fetal liver tyrosine kinase 3 (Flt-3) has been assessed in both murine and small human studies [184-186]. These agents up-regulate immune function via "non-specific" mechanisms. Immunomodulation with H-2 blockers has been associated with improved long term outcome and less immunosuppression in colorectal cancer patients. Phytochemicals or other low-toxicity approaches with anti-cancer effects would therefore be attractive candidates for the perioperative period provided that they do not interfere with wound healing. For example, EGCG and silibinin, an extract of milk thistle, are phytochemicals that meet these criteria. The mechanisms of action of these 2 agents are similar; both interrupt the cell growth cycle, increase apoptosis, and inhibit angiogenesis~~ A Phase I trial assessing the combination of EGCG and silibinin in the setting of colorectal cancer is underway, with both agents given orally before and after surgery. [187-189]. ~~Murine studies have demonstrated that these agents do not significantly impact surgical wound healing.~~ Such trials represent an innovative approach to clinical assessment of natural products that can be carried out within a restricted time.

Although clinical trials of phytochemicals and plant extracts in cancer are limited compared to those with conventional chemotherapy, they are by no means lacking. Russo et al. [56] review nearly 50 ongoing and completed trials of phytochemicals and extracts in cancer prevention and therapy, noting that even though clinical research is still limited, preliminary results are promising. Most of the 50 studies took place in the United States, and most included a single phytochemical or single-herb extract. Nearly 3000 controlled trials of Chinese traditional

1
2
3
4 medicine, 90% concerning herbals, were reviewed by Li et al. [190]. ~~While the problem of~~
5 ~~inadequate design and reporting of clinical trials is certainly not restricted to herbal medicines~~
6 ~~[265].~~ Only 16% of traditional medicine trials in this review reported use of adequate methods
7 of randomization, and only a very small percentage reported study blinding, although quality of
8 studies improved through time. ~~It is notable, though, that~~ Most Chinese herbal formulas
9 contain multiple herbs and are aimed at many targets. ~~An abundance of experience with~~
10 ~~complex formulas is thus represented in Chinese studies.~~

11
12
13
14
15 ~~However,~~ The design and execution of clinical trials of natural chemicals from plants and foods,
16 however, has been challenging worldwide. An herbal products extension of the CONSORT
17 randomized trial reporting guideline has been published to help improve herbal trial reporting
18 [191]. A review of published studies of *Panax ginseng*, which is common in Chinese formulas
19 but has been studied globally for many conditions, found that only 48% of them reported
20 CONSORT-suggested items, and only 39% reported items from the herbal products extension
21 [192], ~~Indications of improvement of~~ although study designs improved over time ~~were noted~~
22 ~~for the period of pre-1995 to 2007.~~

23
24
25
26 ~~After appropriate *in vitro* and *in vivo* research, well designed clinical trials should be a goal of~~
27 ~~this research model. There are certainly well established processes in place for translational~~
28 ~~research in cancer, but Given the unique challenges associated with this sort of an approach,~~
29 ~~we believe there is a priority need for a fundamental change in research strategy, and that~~
30 ~~nations and cancer foundations should focus their research agendas on the refinement of a~~
31 ~~broad spectrum approach. National champions for this agenda are needed. Given the~~
32 ~~possibility that a highly effective low cost therapeutic approach could emerge from this~~
33 ~~process, it is our belief that there are many countries that should be well positioned to pursue~~
34 ~~this approach. While nationally sponsored translational research is certainly possible in Europe~~
35 ~~and North America (where pressures associated with the costs of new therapies continues to~~
36 ~~be a challenge, as discussed below), countries with well established herbal medicine traditions~~
37 ~~and reservoirs, such as China, Japan, Korea, India and others, may be more receptive to~~
38 ~~translational efforts employing natural products as constituents.~~

44 4.4 Translational considerations

45
46
47 Assuming that translational research work will involve a substantial combination of therapeutic
48 agents such as those proposed in Table 2 as a starting point, a first step would be the selection
49 of specific targets and approaches for preliminary study. To achieve a truly broad-spectrum
50 effect, one strategy might be to use small doses of every approach that lacks significant
51 contrary interferences. While such a mixture might be made up and applied to cell lines, it
52 could be questioned whether the concentrations that could be achieved in the cells would be
53 physiologically relevant, especially given the low bioavailability of many phytochemicals. In fact,
54 most *in vitro* work on phytochemicals is conducted at concentrations that are not achievable in
55 humans, and the pharmacokinetics and pharmacodynamics of phytochemicals are complex and
56 many are not yet well known, although progress is being made on some agents [193]. Another
57 method to narrow the number of phytochemicals that need to be in an agent might be to select
58
59
60
61
62
63
64
65

1
2
3
4 the phytochemicals that are most widely represented across hallmarks, such as curcumin and
5 resveratrol, and analyze combinations of these agents. Some of the selected approaches, e.g.
6 silibinin, appear to have favorable pharmacokinetics [194]. Other phytochemicals with
7 favorable pharmacokinetics could also be considered for inclusion in a broad-spectrum agent,
8 such as phenethyl isothiocyanate [195]. Research is also urgently needed on the question of the
9 stability of phytochemicals as well as synthetic compounds in mixtures.
10
11

12
13 Alternative approaches to the question of bioavailability are being explored, especially with the
14 polyphenols. One of the main issues with these compounds, which include quercetin, green tea
15 catechins, curcumin and others, is ensuring that circulating doses of aglycones (one of the
16 active forms of these molecules), are sufficient for activity. After oral supplementation of food-
17 grade molecules at doses safe for humans (200-500 mg/day), only conjugated forms are found
18 in the bloodstream. As an example, quercetin is not found in the plasma as aglycone or as the
19 parent glycosides: at the doses usually employed in intervention studies, it would be found
20 exclusively as methyl, sulfate or glucuronic acid conjugates [196]. This observation discloses a
21 paradox common to many biologically active phytochemicals: if free aglycones are absent *in*
22 *vivo* after a dietary intake or supplementation with high doses, how can we explain the high
23 biological activity of these molecules, largely described *in vitro*?
24
25
26
27
28

29 Two main hypotheses can be considered. First, conjugated forms of some flavonoids (e.g.
30 quercetin) may be biologically active. Second, after cellular uptake, these metabolites may be
31 de-conjugated, regenerating the free aglycones. To sustain these hypotheses, key issues need
32 to be addressed, such as the efficacy of mechanisms of uptake of polyphenol metabolites and
33 the substrate specificity of each metabolite, which is largely unknown. The use of pure
34 compounds tested *in vitro* may shed light on these questions. Alternatively, pharmacological
35 doses (2-4 g/day) administered orally [197] may saturate the metabolic pathways of conjugation
36 [198]. Efforts are being made, however, to improve bioavailability of these agents, such as
37 microspheres [199], liposomes [200] and nanoparticles [201]. An additional complication is that
38 individuals may vary in their absorption, distribution, metabolism and elimination of
39 phytochemicals, based in some instances on genetic variability [202], dietary habits [203] and
40 potentially on intestinal microbiota [204].
41
42
43
44

45 Considerations of quality control of the final product are essential along the spectrum of
46 research from *in vitro* studies to clinical trials. Good agricultural practice, correct botanical
47 identification and good manufacturing practice are mandatory to prevent adulteration,
48 contamination and toxicity [205]. The example of PC-SPES, a botanical cancer remedy that was
49 found to contain indomethacin, warfarin and synthetic estrogens, leading to its withdrawal
50 from the market in 2002 resulted in greater awareness of the need for a strict approach to
51 quality control [206]. The question of whether mixtures of the selected approaches will have
52 adequate stability, or will be subject to degradation due to interactions among various
53 phytochemicals and extracts is likewise of importance. Separating constituents into different
54 dosage forms may be necessary to avoid such interactions.
55
56
57
58
59
60
61
62
63
64
65

5. Implementation of broad-spectrum research agenda

A variety of practical considerations come into play in translating the proposed research model into a developmental program. These include regulatory considerations, intellectual property, clinical considerations and funding.

5.1 Regulatory considerations

Research on the broad-spectrum model must be undertaken with regulatory constraints in mind. ~~Regarding multi-component natural product therapeutics,~~ Laws controlling herbal medicines, which would likely apply to the broad-spectrum approach we contemplate, vary among countries, but most countries have regulatory paths for herbal or traditional medicine products that differ from those for prescription drugs. ~~Regulatory pathways that could be considered for approval of a multi-component natural product therapeutic vary by country.~~ Regulations relevant to traditional Chinese herbal medicines, perhaps the closest model for the proposed broad-spectrum approach, are reviewed by Fan et al. [207]. A few examples of national regulations regarding herbal medicines, traditional medicines and natural product drugs follow.

The United States has perhaps the most challenging regulations for drug approval, and regulations for mixtures are particularly complex. Some multicomponent formulas, have nevertheless been tested in clinical trials in the US [208,209], but are still being sold only as dietary supplements, without labeling for use in malignancy. The designation of the Botanical Drugs category may offer opportunities to broad-spectrum agents. A recent court decision declaring natural products unpatentable under US law adds an interesting wrinkle to the regulatory framework [210]. In Canada, development as a high-risk Natural Health Product could be considered [211]. China has a variety of regulatory categories that could be used for multicomponent natural product therapeutics [212]. The relevance of Chinese regulations for multi-targeted drugs has been explored [213]. In the European Union, the Marketing Authorization scheme for conventional drugs would need to be used, rather than the Traditional Herbal Regulation Scheme [214], increasing the challenge for developmental research. In India it is likely that New Chemical Entity approval would be required [215], since use in cancer would likely be considered beyond traditional herbal medicine usage. Japan allows herbal medicines to be registered as prescription or over-the-counter drugs [207]; prescription licensing appears likely for an anticancer therapeutic. A variety of regulations exist in other countries, which are beyond the scope of this paper, and which would need to be explored individually. We expect that working under these strict regulations will be difficult, but we do not see it as impossible.

An additional regulatory consideration is the acceptability of the broad-spectrum approach to institutionally-based ethical review boards needed for clinical research. In institutions located in countries in which multi-component herbal formulas are typical of traditional medicine, ethical approval of such formulas is common, as suggested by the large numbers of clinical studies on traditional Chinese herbal medicine [190] and Japanese Kampo medicine [216]. Trials

with multi-component natural products have been conducted under other regulatory schemes as well. For instance, Phase I and Phase Ib studies of BZL101, an extract of *Scutellaria barbata* in metastatic breast cancer have been conducted in the United States [217,218]. A 4-herb combination originating in traditional Chinese medicine, PHY906, has been the subject of a Phase I trial as an adjunct to capecitabine in advanced pancreatic cancer, also in the United States [219]. Individual institutional ethical review boards that have not had prior experience with multi-component or natural product studies may be reluctant to grant approval of clinical studies. In general, provision of sufficient preclinical and drug formulation information, review of prior clinical studies, and possession of appropriate approvals from national-level agencies will facilitate approval of study protocols.

5.2 Intellectual property

Another consideration is intellectual property. Herbs and natural products in their native forms do not have intellectual property protection, which should help those who are interested in developing the basis for a low-cost, broad-spectrum formulation. Specified extracts and individual phytochemicals may have intellectual property of various types. However, if different research groups undertake research on multi-component natural product therapeutics following this model, it is possible that Researchers could pursue intellectual property protection for specific broad-spectrum therapeutics they develop, as well as licensing to a pharmaceutical company with sufficient resources to support development and testing of the agent. Herbal extracts of some complexity have received patent or trademark status, and have been granted drug approval even in the United States, which is known for its restrictive laws on natural products, in addition to a lack of legal basis for patenting of such products. Examples include a mixture of green tea polyphenols known as Polyphenon E and sold as the patented drug Veregen® for genital warts [220], and crofelemer, a mixture of procyanidins and prodelphinidins an extract from the South American plant *Croton lechleri*, approved as the drug Fulyzaq® for HIV-induced diarrhea [221] prior to recent court decisions restricting patenting of natural products. These were developed by private companies with standard patent protection. Discussion of The complexities of natural product patenting are beyond the scope of this paper but are covered in depth elsewhere [222].

5.3 Clinical considerations for a multi-component natural product therapeutic

Based on current clinical experience with natural products administered together with conventional drugs, one may anticipate potential concerns with broad-spectrum therapeutics that would be administered jointly with conventional therapies in some clinical models. A primary concern with natural products has recently been the topic of drug supplement interactions between drugs and herbs or phytochemicals, including both pharmacokinetic and pharmacodynamic interactions [223]. This has been of special concern in oncology due to the life-threatening consequences of lowered blood levels of drugs, and the potential for severe side effects when levels of a drug are increased or actions of herbal products reinforce those of conventional agents. Notable in the latter regard is the broad distribution of Antiplatelet

1
2
3
4 activity is common in natural products [224], and may aggravate clinical consequences in
5 patients with thrombocytopenia due to chemotherapy or other drugs, ~~or who receive warfarin~~
6 ~~treatment~~ [225]. Several other examples of negative interactions are known or suspected. St
7 John's wort (used for depression), contains the strong CYP₄₅₀3A4 inducer hyperforin, which is
8 known to reduce blood levels of many drugs, including irinotecan [226]. Green tea, which is
9 often taken in high doses by cancer patients, has potential interactions with sunitinib [227],
10 with hepatotoxic drugs [228], and with bortezomib. On the other hand, positive interactions
11 have been observed with green tea and erlotinib, a combination now in clinical trials [229].
12 Curcumin is one of several natural products that act as chemosensitizers and radiosensitizers
13 for several tumors, while protecting normal tissues [230]. The ability of herbs and other natural
14 products to relieve treatment-related side effects should not be overlooked [231,232].
15
16
17
18
19

20 Furthermore, many natural products possess antioxidant activity. The role of oxidation in
21 cancer progression and treatment is controversial [233]. Oxidative stress is increased in late-
22 stage disease [234], which suggests that suppression would be beneficial. Antioxidants may
23 relieve some adverse treatment effects caused by the reactive oxygen species generated by
24 many chemotherapy drugs, but data on this point are not conclusive [235,236]. Randomized
25 trials of antioxidant supplements given with chemotherapy do not find evidence of reduced
26 efficacy, but research with better study design and larger sample size should be conducted
27 [237]. Additionally, some natural antioxidants, including the polyphenols, manifest pro-oxidant
28 properties in cancer cells, due to interactions with metal ions, which contribute to anticancer
29 effects [238]. This pro-oxidant effect has been hypothesized to underlie the broadly multi-
30 targeted actions of polyphenols such as curcumin and EGCG [239]. However, activity of most
31 chemotherapy drugs depends on generation of ROS which should not be abrogated.
32 Additionally, some oxidative metabolites may act as signaling molecules with anticancer activity
33 [240]. Further, intracellular antioxidants may contribute to drug resistance [241]. Our
34 understanding of the interactions of antioxidants and cancer thus continues to develop [242].
35 Patients are often warned not to supplement with antioxidants during treatment.
36
37
38
39
40
41

42 5.4 Funding

43
44 Development of new clinical agents that could be approved by ~~developed country~~ regulatory
45 agencies is an expensive endeavor. ~~Calculation of costs for drug development are complex, and~~
46 ~~different assumptions on the elements of the discovery process to be included in a cost model~~
47 ~~will result in varying final figures.~~ A recent economic model of drug discovery and development
48 in the United States used industry-appropriate assumptions to estimate that the fully
49 capitalized cost of a typical new single-molecule drug developed is now approximately \$1.8
50 billion, 63% of which is attributable to clinical development (Phase I-III studies) [243]. The
51 details of such estimates are beyond the scope of this paper, but the financial challenges are
52 clear. It is our contention that a multi-component broad-spectrum therapeutic approach is
53 needed to complement and balance the current drug discovery paradigm, which focuses on
54 narrowly scoped approaches and singular molecular targets, including targeted therapies,
55 immunotherapy, "one mouse-one patient" avatars that identify personalized therapeutic
56 regimens by implanting patients' tumors into mice [244] and a variety of other approaches. Such
57
58
59
60
61
62
63
64
65

1
2
3
4 an approach could be expensive to develop, and could face similar costs for trials and approval.
5 However, a broad-spectrum approach could be aimed at wide applicability among many cancer
6 types and subtypes. Thus, initial investment could be more easily recovered than is the case
7 with narrowly-focused target therapies, since it would have utility across a large group of
8 patients. Whether the development of the broad-spectrum approach should be carried
9 forward by governments, for-profit pharmaceutical companies or even non-profit
10 pharmaceutical companies is an open question.
11
12
13

14 5.5 Importance for low- and middle-income countries

15
16
17 The possibility that a broad-spectrum approach could be developed that is both effective and
18 inexpensive is an important consideration, ~~since this would have important implications for~~
19 ~~many countries that simply cannot afford the latest targeted therapies,~~ especially in low- and
20 middle-income countries. One of the cost components of drug development is the cost of
21 target identification and validation. However, in the Halifax Project the strategic list of targets
22 that has been developed has been drawn from the open literature, so individual laboratories or
23 nations that are interested in developing a multi-component therapeutic approach can use this
24 information as a starting point (i.e., as a basis for rationally selecting an array of targets).
25
26
27
28
29

30 6. Summary and conclusions

31
32
33 In spite of the importance of targeted therapies now used in treatment and currently in
34 development, it is clear ~~to researchers and clinicians~~ that most cancers cannot be successfully
35 addressed solely with single-target, “magic bullet” therapies. The history of cancer treatment
36 ~~since the initiation of the chemotherapy era in the 1950s~~ has taught us the importance of drug
37 resistance, stemming ultimately from genetic heterogeneity in cancers. Our therapeutic tool kit
38 now includes a large array of cytotoxic chemotherapies, molecular target drugs and hormonal
39 therapies. ~~Therapy is becoming increasingly personalized as single- and multiple-gene analyses~~
40 ~~permit stratification of patients to tailored drugs and regimens.~~ A major paradigm in cancer
41 research, in response to the advances in analysis of the cancer genome, is the development of
42 increasingly targeted therapies, with the hope of reducing toxicity. Examples illustrating the
43 vigor of research and development in this area are several targeted therapies that have
44 received approval in 2013-2014 by the FDA in the United States, including ceritinib [anaplastic
45 lymphokinase (ALK) inhibitor], ramucirumab (VEGFR2 blocker), ibrutinib (tyrosine kinase
46 inhibitor), trametinib (MEK inhibitor) and dabrafenib (B-Raf inhibitor) [245].
47
48
49
50
51

52 At the same time there is an increasing awareness of a need to develop a therapeutic approach
53 to address the genetic heterogeneity within tumors. Even within this group of newly approved
54 agents, the combination of trametinib and dabrafenib was approved for joint use in 2014, due
55 to the rapid (6-7 months) development of resistance to the sole use of B-Raf inhibitors. The
56 emergence of the concept of multiple hallmarks of cancer [24], the nine pathways of
57 progression [34] the listing of 138 driver genes [4] and the recognition of the importance of
58 network pharmacology [49] all attest to the importance of this issue. A recent review similarly
59
60
61
62
63
64
65

1
2
3
4 suggests combining anti-inflammatory and antioxidant treatment in long-term maintenance
5 therapy of cancer [246]. It is the contention of the Halifax Project that a broad-spectrum
6 approach to cancer prophylaxis and treatment (i.e., simultaneously attacking many targets) is a
7 strategic and promising response to our increasing understanding of the significance of genetic
8 heterogeneity.
9

10
11
12 Although current drugs have notably increased initial responsiveness to treatment in
13 comparison to traditional approaches to chemotherapy, there remain situations in which a
14 broad-spectrum approach could make real contributions. Some examples include use as follow-
15 up to conventional adjuvant treatment; for rare cancers and disease stages for which no
16 accepted treatments exist, especially early-stage disease; for patients who do not tolerate
17 conventional treatment chemotherapy, hormonal therapy or targeted therapies; for patients
18 who experience relapse or progression after targeted treatment; for early-stage disease when
19 aggressive treatment should be avoided; and in hospice and palliative care; and for situations in
20 which high-cost agents cannot be obtained. If significant interactions with treatments can be
21 avoided, it might even be possible to use such approaches in conjunction with targeted
22 therapies and other treatments. Certainly complementary approaches such as exercise, diet,
23 and biobehavioral therapies are less likely to have negative interactions and may offer both
24 support and a clinical edge in impacting treatment tolerance, response and survival [36].
25 Intermittent fasting is another example of dietary therapy that could be suggested as an
26 approach for dysregulated metabolism; it may improve response to chemotherapy and
27 radiation in gliomas [305], although it is only possible intermittently in the clinical setting.
28
29
30
31
32

33
34 What are the implications of this broad-spectrum strategy for current clinical practice? First,
35 clinicians should realize that this paper presents a developmental research program, not clinical
36 guidelines. Use of uninformed selections of phytochemical or botanical extracts in poorly-
37 defined clinical situations is unlikely to deliver positive results. Further, as noted above,
38 concerns with interactions of natural products with conventional treatments should be kept in
39 mind. That said, lifestyle therapies appear to affect multiple molecular targets and to improve
40 the health of cancer patients in a variety of ways [34,148]. Clinical trials are defining beneficial
41 impacts of natural products [247]. The positive implications of dietary therapies for
42 improvement of the metabolic hallmarks of inflammation, deregulated metabolism, genomic
43 instability and immune system evasion should be kept in mind [248,249]. Clinicians choosing to
44 use natural product supplements should attend to product quality and be familiar with
45 advances in the formulation of poorly absorbed polyphenols and other phytochemicals [199-
46 201].
47
48
49
50

51
52 The possibility that a broad-spectrum approach could be developed that is both effective and
53 inexpensive is an important consideration, since this would have important implications for
54 many countries that simply cannot afford the latest targeted therapies, especially in low- and
55 middle-income countries. One of the cost components of drug development is the cost of
56 target identification and validation. However, in the Halifax Project the strategic list of targets
57 that has been developed has been drawn from the open literature, so individual laboratories or
58
59
60
61
62
63
64
65

nations that are interested in developing a multi-component therapeutic approach can use this information as a starting point (i.e., as a basis for rationally selecting an array of targets).

The development of the broad-spectrum approach is not without cost. A primary need is further development of preclinical models for testing of combinatorial therapies, including study of the stability, pharmacodynamics and pharmacokinetics of agents comprising multiple phytochemicals and other molecules. While some of the targets and approaches recommended in these reviews, are well-known and have been the subject of multiple reviews, others are still only promising leads and may need much better characterization before being adopted as constituents in such an approach. For example, among approaches, curcumin, genistein, resveratrol and EGCG have a wealth of fundamental research, whereas other approaches such as tripterine, oleanoic acid and withaferin A will require additional basic research. Targets are also in need of more basic research, especially in replicative immortality and in deregulated metabolism, a field in which studies of relevant targets are just beginning. The approaches analyzed in these areas are similarly only in the most preliminary stages of research. All the hallmarks, however, include targets and approaches that need substantial basic research. Determining how many of the suggested targets should be included in a broad-spectrum approach is also a question that needs substantial research. Supporting these areas of basic research should be an initial goal of funding efforts.

The pharmacology of lifestyle alterations and of mixtures of natural products is another area in which basic as well as applied research is most relevant to the goals of this project. There is certainly a body of research on complex mixtures of natural products [209,213,216, 217,219]. A recent study suggested that EGCG lowers the concentration of curcumin needed to reduce proliferation and induce apoptosis in uterine leiomyosarcoma cells [250]. Traditional Chinese medicine formulas have also been subjected to extensive pharmacological testing [251,252]. but, as is the case with products from other countries, little has been done to analyze optimal composition of formulas. Some attempts have been made to elucidate the pharmacology and medicinal chemistry of caloric restriction and of a theoretical "epigenetic diet" emphasizing foods containing resveratrol, curcumin, sulforaphane, EGCG and similar phytochemicals [309]. However, much remains to be done in quantitative optimization of formulas as well as in selection of optimal natural product extracts or phytochemicals. And although this effort emphasized phytochemicals, it is also important and relevant to study defined botanical and food extracts. Standardized black raspberry extract, for instance, has produced positive results in human trials on apoptosis, angiogenesis and several specific targets selected in the project. [253]. Aged garlic extract [254] increased immunity in advanced cancer patients, and lyophilized strawberries [255] improved premalignant esophageal lesions. Defined herbal extracts such as PHY 906 and BZL101 mentioned above have demonstrated preliminary antitumor activity [218,219]. Stability and pharmacokinetic properties of complex mixtures are another critical research need, as are proper methods of quality control [256]. The development of complex natural product agents appears ripe for cross-disciplinary approaches as well as attention to the process of translational research. Natural products research, in fact, has long been nurtured most successfully in multidisciplinary and collaborative working groups [257], and the teams that authored the reviews in this special issue were notably interdisciplinary themselves.

1
2
3
4
5
6 In view of the challenges as well as the unique opportunities this new concept entails, scientists
7 wishing to take part in the development of broad-spectrum approaches to cancer would do
8 well to commit themselves to a set of new attitudes and skills. ~~Opening minds and laboratories~~
9 ~~to a wider perspective on pharmacology than has been customary in the era of targeted~~
10 ~~therapies is likely more of a challenge than it seems at first glance. The process begins with~~
11 ~~infusion of knowledge on broad-spectrum approaches into graduate and medical school~~
12 ~~curricula that are already crowded with competing areas of study. Laboratories and grant~~
13 ~~proposals have achieved success typically based on highly focused exploration of a small~~
14 ~~intellectual niche. The broad-spectrum approach upends this paradigm.~~ Building linkages with
15 laboratories across campus, or even with the department down the hall, is not always
16 encouraged in academic institutions. But this challenge is not insurmountable, and institutions
17 and granting agencies have successfully mounted efforts that embrace, for instance, natural
18 product development “from the field to the clinic” [258,259]. At the same time, integrative
19 oncology centers globally employ broad-spectrum clinical approaches involving therapies
20 ranging from natural products to meditation in the service of patient needs [260]. There is thus
21 no need to start from absolute zero in building the cross-disciplinary alliances we project will be
22 needed for this effort.
23
24
25
26
27
28

29 What will be needed is a core group of scientists willing to become advocates for this approach.
30 Advocacy must take place within academic institutions, as institutional silos, perhaps
31 reluctantly, open their doors to collaboration. Institutional review boards and grant offices ~~and~~
32 ~~institutional press liaisons~~ may need education in the concept of the broad-spectrum approach.
33 Advocacy must take place at higher levels as well. National funding agencies and charitable
34 foundations that currently support cancer research need to heed these recommendations and
35 shift quickly to embrace the rationale for this **interdisciplinary team-based** approach. Grant
36 review committees may need to confront established interests promoting competing studies
37 with more familiar narrow aims. Creativity in funding initial research efforts will be needed.
38 ~~Researchers may at first access small and more flexible resources for support.~~ International
39 agencies interested in addressing the growth of cancer in low to middle income countries might
40 be convinced that broad-spectrum approaches could result in lower-cost and often more
41 culturally acceptable therapeutic tools for these areas.
42
43
44
45
46

47 Now is the time to begin the work of advocating for broad-spectrum therapeutic approaches in
48 cancer. Scientists need to seize the opportunities provided by the unique information provided
49 in this special issue to expand their acquaintance with this model - and perhaps with the
50 scientists themselves who are already involved in this effort. ~~Work needs to begin in the~~
51 ~~laboratory, especially in laboratories already accustomed to dealing with natural products, to~~
52 ~~elaborate and examine more closely the potential for the positive interactions of multiple~~
53 ~~agents implied in this model of attacking cancer through its multiple hallmarks, driver genes~~
54 ~~and pathways of progression. In treatment settings, researchers should begin to assess~~
55 ~~explicitly the impact of behavioral change on a multiplicity of hallmarks, with a view to~~
56 ~~determining how diet, exercise and mind-body interventions could facilitate this new concept~~
57 ~~of cancer management.~~ Scientists and clinicians alike should become advocates to their
58
59
60
61
62
63
64
65

1
2
3
4 institutions, to funding sources and to the wider public. ~~through the news media and internet~~
5 ~~outlets, explaining the need for broad-spectrum approaches that complement the targeted~~
6 ~~therapies model.~~ This dimension of cancer biology and therapy has too much potential to allow
7 it to languish. We look forward to seeing concentrated energy and intellect focused on this
8 new approach, and to seeing it yield significant therapeutic benefits in the future.
9
10

11 12 13 14 **Acknowledgements**

15
16
17 Amr Amin was funded by Terry Fox Foundation Grant # TF-13-20; Jack Arbiser was funded by
18 NIH AR47901; Alexandra Arreola was funded by NIH NRSA Grant F31CA154080; Alla
19 Arzumanyan was funded by NIH (NIAID) R01: Combination therapies for chronic HBV, liver
20 disease, and cancer (AI076535); Fabian Benencia was supported by NIH Grant R15 CA137499-
21 01; Alan Bilsland was supported by the University of Glasgow, Beatson Oncology Centre Fund,
22 CRUK (www.cancerresearchuk.org) grant C301/A14762; Amancio Carnero was supported by
23 grants to from the Spanish Ministry of Economy and Competitivity, ISCIII (Fis: PI12/00137,
24 RTICC: RD12/0036/0028) co-funded by FEDER from Regional Development European Funds
25 (European Union), Consejeria de Ciencia e Innovacion (CTS-6844 and CTS-1848) and Consejeria
26 de Salud of the Junta de Andalucia (PI-0135-2010 and PI-0306-2012). His work on this project
27 has also been made possible thanks to the Grant PIE13/0004 co-funded by the ISCIII and FEDER
28 funds; Stephanie C. Casey was supported by NIH grant F32CA177139; Mrinmay Chakrabarti was
29 supported by the United Soybean Board; Rupesh Chaturvedi was supported by an NIH NCCAM
30 grant (K01AT007324); Georgia Zhuo Chen was supported by an NIH NCI grant (R33 CA161873-
31 02); Helen Chen acknowledges financial support from the Michael Cuccione Childhood Cancer
32 Foundation Graduate Studentship; Sophie Chen acknowledges financial support from the
33 Ovarian and Prostate Cancer Research Trust, UK; Yi Charlie Chen acknowledges financial
34 support from the West Virginia Higher Education Policy Commission/Division of Science
35 Research, his research was also supported by NIH grants (P2ORR016477 and P20GM103434)
36 from the National Institutes of Health awarded to the West Virginia IDeA Network of
37 Biomedical Research Excellence; Maria Rosa Ciriolo was partially supported by the Italian
38 Association for Cancer Research (AIRC) - grant #IG10636; Helen M. Coley acknowledges
39 financial support from the GRACE Charity, UK and the Breast Cancer Campaign, UK; Marisa
40 Connell was supported by a Michael Cuccione Childhood Cancer Foundation Postdoctoral
41 Fellowship; Sarah Crawford was supported by a research grant from Connecticut State
42 University; Charlotta Dabrosin acknowledges financial support from the Swedish Research
43 Council and the Swedish Research Society; Giovanna Damia gratefully acknowledges the
44 generous contributions of The Italian Association for Cancer Research (IG14536 to G.D.);
45 Santanu Dasgupta gratefully acknowledges the support of the University of Texas Health
46 Science Centre at Tyler, Elsa U. Pardee Foundation; William K. Decker was supported in part by
47 CPRIT, the Cancer Prevention and research Institute of Texas; Anna Mae E. Diehl was supported
48 by NIH National Institute of Diabetes and Digestive and Kidney Diseases (NIDDK), the NIH
49 National Institute on Alcohol Abuse and Alcoholism (NIAAA), Gilead and Shire Pharmaceuticals;
50 Q. Ping Dou was partially supported by NIH/NCI (1R01CA20009, 5R01CA127258-05 and
51
52
53
54
55
56
57
58
59
60
61
62
63
64
65

1
2
3
4 R21CA184788), and NIH P30 CA22453 (to Karmanos Cancer Institute); Janice E. Drew was
5 supported by the Scottish Government's Rural and Environment Science and Analytical Services
6 Division; Eyad Elkord thanks the National Research Foundation, United Arab Emirates University
7 and the Terry Fox Foundation for supporting research projects in his lab; Bassel El-Rayes was
8 supported by Novartis Pharmaceutical, Aveo Pharmaceutical, Roche, Bristol Myers Squibb,
9 Bayer Pharmaceutical, Pfizer, and Kyowa Kirin; Mark A. Feitelson was supported by NIH/NIAID
10 grant AI076535; Dean W. Felsher was supported by NIH grants (R01CA170378, U54CA149145,
11 and U54CA143907); Lynnette R Ferguson was financially supported by the Auckland Cancer
12 Society and the Cancer Society of New Zealand; Gary L. Firestone was supported by NIH Public
13 Service grant CA164095 awarded from the National Cancer Institute; Christian Frezza "would
14 like to acknowledge funding from a Medical Research Council CCU-Programme Grant on cancer
15 metabolism, and a unique applicant AICR project grant"; Mark M. Fuster was supported by NIH
16 grant R01-HL107652; Alexandros G. Georgakilas was supported by an EU Marie Curie
17 Reintegration Grant MC-CIG-303514, Greek National funds through the Operational Program
18 'Educational and Lifelong Learning of the National Strategic Reference Framework (NSRF)-
19 Research Funding Program THALES (Grant number MIS 379346) and COST Action CM1201
20 'Biomimetic Radical Chemistry'; Michelle F. Green was supported by a Duke University
21 Molecular Cancer Biology T32 Training Grant; Brendan Grue was supported by a National
22 Sciences Engineering and Research Council Undergraduate Student Research Award in Canada;
23 Petr Heneberg was supported by the Charles University in Prague projects UNCE 204015 and
24 PRVOUK P31/2012, by the Czech Science Foundation projects 15-03834Y and P301/12/1686,
25 and by the Internal Grant Agency of the Ministry of Health of the Czech Republic project
26 NT13663-3/2012; Matthew D. Hirschey wishes to acknowledge Duke University Institutional
27 Support, the Duke Pepper Older Americans Independence Center (OAIC) Program in Aging
28 Research supported by the National Institute of Aging (P30AG028716-01) and NIH/NCI training
29 grants to Duke University (T32-CA059365-19 and 5T32-CA059365); Lorne J. Hofseth was
30 supported by NIH grants (1R01CA151304, 1R03CA1711326, and 1P01AT003961); Kanya Honoki
31 was supported in part by the grant from the Ministry of Education, Culture, Sports, Science and
32 Technology, Japan (No. 24590493); Lasse D. Jensen was supported by Svenska Sällskapet for
33 Medicinsk Forskning, Gosta Fraenkels Stiftelse, Ak.e Wibergs Stiftelse, Ollie och Elof Ericssons
34 Stiftelse, Linkopings Universitet and the Karolinska Institute, Sweden; Wen G. Jiang wishes to
35 acknowledge the support by Cancer Research Wales, the Albert Hung Foundation, the Fong
36 Family Foundation, and Welsh Government A4B scheme; Lee W. Jones was supported in part by
37 grants from the NIH NCI; W Nicol Keith was supported by the University of Glasgow, Beatson
38 Oncology Centre Fund, CRUK (www.cancerresearchuk.org) grant C301/A14762; Sid P. Kerkar
39 was supported by the NIH Intramural Research Program; Rob J. Kulathinal was supported by the
40 National Science Foundation, and the American Cancer Society; Byoung S. Kwon was supported
41 in part by National Cancer Center (NCC-1310430-2) and National Research Foundation (NRF-
42 2005-0093837); Anne Le was supported by Sol Goldman Pancreatic Cancer Research Fund
43 Grant 80028595, a Lustgarten Fund Grant 90049125 and Grant NIHR21CA169757 (to Anne Le);
44 Michael A. Lea was funded by the The Alma Toorock Memorial for Cancer Research; Ho-Young
45 Lee This work was supported by grants from the National Research Foundation of Korea (NRF),
46 the Ministry of Science, ICT & Future Planning (MSIP), Republic of Korea (Nos. 2011-0017639
47 and 2011-0030001) and by a NIH grant R01 CA100816; Liang-Tzung Lin was supported in part by
48
49
50
51
52
53
54
55
56
57
58
59
60
61
62
63
64
65

1
2
3
4 a grant from the Ministry of Education of Taiwan (TMUTOP103005-4); Jason W. Locasale
5 acknowledges support from NIH awards (CA168997 and AI110613) and the International Life
6 Sciences Institute; Bal L. Lokeshwar was supported in part by United States' Public Health
7 Services Grants: NIH R01CA156776 and VA-BLR&D Merit Review Grant No. 5I01-BX001517-02;
8 Valter D. Longo acknowledges support from NIH awards (P01AG034906 and R01AG020642) and
9 from the V Foundation; Costas A. Lyssiotis was funded in part by the Pancreatic Cancer Action
10 Network as a Pathway to Leadership Fellow and through a Dale F. Frey Breakthrough award
11 from the Damon Runyon Cancer Research Foundation; Karen L. MacKenzie wishes to
12 acknowledge the support from the Children's Cancer Institute Australia (affiliated with the
13 University of New South Wales, Australia and the Sydney Children's Hospital Network); Maria
14 Marino was supported by grant from University Roma Tre to M.M. (CLA 2013); Ander Matheu is
15 funded by Carlos III Health Institute (AM: CP10/00539), Basque Foundation for Science
16 (IKERBASQUE) and Marie Curie CIG grant (AM: 2012/712404); Christopher Maxwell was
17 supported by funding from the Canadian Institutes of Health Research, in partnership with the
18 Avon Foundation for Women (OBC-134038) and the Canadian Institutes of Health Research
19 New Investigator Salary Award (MSH-136647); Eoin McDonnell received Duke University
20 Institutional Support; Kapil Mehta was supported by Bayer Healthcare System G4T
21 (Grants4Targets); Gregory A. Michelotti received support from NIH NIDDK, NIH NIAAA, and
22 Shire Pharmaceuticals; Vinayak Muralidhar was supported by the Harvard-MIT Health Sciences
23 and Technology Research Assistantship Award; Elena Niccolai was supported by the Italian
24 Ministry of University and the University of Italy; Virginia R. Parslow gratefully acknowledges
25 the financial support of the Auckland Cancer Society Research Centre (ACSRC); Graham Pawelec
26 was supported by the German Federal Ministry of Education and Research (Bundesministerium
27 für Bildung und Forschung, BMBF) grant number 16SV5536K, and by the European Commission
28 (FP7 259679 "IDEAL"); Peter L. Pedersen was supported by NIH Grant CA-10951; Brad Poore
29 was supported by Sol Goldman Pancreatic Cancer Research Fund Grant 80028595, the
30 Lustgarten Fund Grant 90049125, and Grant NIHR21CA169757 (to Anne Le); Satya Prakash was
31 supported by a Canadian Institutes of Health Research grant (MOP 64308); Lizzia Raffaghello
32 was supported by an NIH grant (P01AG034906-01A1); Jeffrey C. Rathmell was supported by an
33 NIH grant (R01HL108006); Swapan K. Ray was supported by the United Soybean Board;
34 Domenico Ribatti received funding from the European Union Seventh Framework Programme
35 (FP7/2007- 2013) under grant agreement n°278570; Luigi Ricciardiello was supported by the
36 AIRC Investigator Grants 10216 and 13837, and the European Community's Seventh Framework
37 Program FP7/2007–2013 under grant agreement 311876 Brain Tumor Research, Grant Number
38 13-20-23-SIEG"; Francis Rodier acknowledges the support of the Canadian Institute for Health
39 Research (FR: MOP114962, MOP125857), Fonds de Recherche Québec Santé (FR: 22624), and
40 the Terry Fox Research Institute (FR: 1030); Gian Luigi Russo contributed to this effort while
41 participating in the Fulbright Research Scholar Program 2013–14; Isidro Sanchez-Garcia is
42 partially supported by FEDER and by MICINN (SAF2012-32810), by NIH grant (R01 CA109335-
43 04A1), by Junta de Castilla y León (BIO/SA06/13) and by the ARIMMORA project (FP7-ENV-
44 2011, European Union Seventh Framework Program). Isidro Sanchez-Garcia's lab is also a
45 member of the EuroSyStem and the DECIDE Network funded by the European Union under the
46 FP7 program; Andrew J. Sanders wishes to acknowledge the support by Cancer Research Wales,
47 the Albert Hung Foundation, the Fong Family Foundation, and Welsh Government A4B scheme;
48
49
50
51
52
53
54
55
56
57
58
59
60
61
62
63
64
65

1
2
3
4 Neeraj K. Saxena was supported by grant funding from NIH NIDDK (K01DK077137,
5 R03DK089130); Dipali Sharma was partially funded by NIH NCI grants (R01CA131294, R21
6 CA155686), the Avon Foundation and a Breast Cancer Research Foundation grant (90047965);
7 Markus David Siegelin received funding from National Institute of Health, NINDS grant
8 K08NS083732, and the 2013 AACR-National Brain Tumor Society Career Development Award
9 for Translational Brain Tumor Research, Grant Number 13-20-23-SIEG; Neetu Singh was
10 supported by funds from the Department of Science and Technology (SR/FT/LS-063/2008), New
11 Delhi, India; Carl Smythe was supported by Yorkshire Cancer Research and The Wellcome
12 Trust, UK; Carmela Spagnuolo was supported by funding from Project C.I.S.I.A., act n. 191/2009
13 from the Italian Ministry of Economy and Finance Project CAMPUS-QUARC, within program
14 FESR Campania Region 2007/2013, objectives 2.1, 2.2; Diana M. Stafforini was supported by
15 grants from the National Cancer Institute (5P01CA073992), IDEA Award W81XWH-12-1-0515
16 from the Department of Defense, and by the Huntsman Cancer Foundation; John Stagg was
17 supported by the Canadian Institutes of Health Research; Pochi R. Subbarayan was supported
18 by the University of Miami Clinical and Translational Science Institute (CTSI) Pilot Research
19 Grant (CTSI-2013-P03) and SEEDS You Choose Awards; Phuoc T. Tran was funded by the DoD
20 (W81XWH-11-1-0272 and W81XWH-13-1-0182), a Kimmel Translational Science Award (SKF-13-
21 021), an ACS Scholar award (122688-RSG-12-196-01-TBG) and the NIH (R01CA166348); Kathryn
22 E. Wellen receives funding from the National Cancer Institute, Pancreatic Cancer Action
23 Network, Pew Charitable Trusts, American Diabetes Association, and Elsa U. Pardee
24 Foundation; Huanjie Yang was partially supported by the Scientific Research Foundation for the
25 Returned Oversea Scholars, State Education Ministry and Scientific and Technological
26 Innovation Project, Harbin (2012RFLXS011); Paul Yaswen was supported by funding from the
27 United States National Institutes of Health (ES019458) and the California Breast Cancer
28 Research Program (17UB-8708); Clement Yedjou was supported by a grant from the National
29 Institutes of Health (Grant # G1200MD007581), through the RCMI-Center for Environmental
30 Health; Xin Yin was supported by NIH/National Heart, Lung, and Blood Institute Training Grant
31 T32HL098062.; Jiyue Zhu was supported by NIH grant R01GM071725

41 **Conflict of Interest Statement**

42
43
44 Keith Block is an owner of the Block Center for Integrative Cancer Treatment and of North
45 Shore Nutraceuticals; Charlotte Gyllenhaal is an employee of the Block Center for Integrative
46 Cancer Treatment; Jack Arbiser is the inventor of US Patents involving derivatives of honokiol
47 and NADPH oxidase inhibitors. He has also cofounded ABBY Therapeutics for the development
48 of NADPH oxidase inhibitors; Penny Block is the Executive Director of the Block Center for
49 Integrative Cancer Treatment and President of North Shore Nutraceuticals; Ralph J.
50 DeBerardinis is a member of the scientific advisory boards for Peloton Therapeutics and Agios
51 Pharmaceuticals; Anna Mae E. Diehl has grants from Shire-Research, Metabolon, and Gilead.
52 She is also a consultant for Astrazeneca, Genentech, Japan Tobacco, and the NuSI Foundation;
53 Byoung S. Kwon holds patents for methods regarding anti-CD 137 and adaptive CTL
54 therapeutics; Valter D. Longo has an equity interest in L-Nutra, a company that develops
55 medical food; Kapil Mehta is a scientific advisor to Lifecare Innovations, and holds India Patent
56 8.765.797, TG2 inhibitors and uses thereof; Michael P. Murphy holds intellectual property in
57
58
59
60
61
62
63
64
65

1
2
3
4 mitochondrial therapies and has ownership shares in a company called Antipodean
5 Pharmaceuticals Inc. which is trying to commercialize some of these compounds; Jeffrey C.
6 Rathmell received indirect compensation from Novartis while working on this project; Luigi
7 Ricciardiello received an unrestricted research grant from SLA Pharma AG, Switzerland.; John
8 Stagg has a sponsored research agreement with Medimmune LLC; Matthew G. Vander Heiden
9 is a consultant, scientific advisory board member, and owns equity in Agios Pharmaceuticals
10
11
12
13
14
15
16
17
18
19
20
21
22
23
24
25
26
27
28
29
30
31
32
33
34
35
36
37
38
39
40
41
42
43
44
45
46
47
48
49
50
51
52
53
54
55
56
57
58
59
60
61
62
63
64
65

Figure Legends

Figure 1. Diagrammatic representation of removal of susceptible cells by a targeted cancer therapy resulting in disease remission, which leaves genetically heterogeneous resistant cells to proliferate, resulting in relapse.

Figure 2. Hallmarks of cancer, sequenced roughly in the order in which these capabilities are acquired by most cancers, as portrayed in the graphical representation of tumor evolution.

Table 1. Prioritized targets with summary of information from cross-validation tables. For each target, the following items are shown: the hallmark(s) for which it was selected, and the number of other hallmarks with which it has complementary relationships, contrary relationships, no known relationships and controversial relationships. For targets that have contrary relationships, the conflicted hallmark(s) are shown. Totals and percentages of each type of relationship are shown at the end of the table.

Target (activity) (hallmark) ¹	Contrary, conflicted hallmarks	Controversial	Complementary	None known
Akt (inhibit) (RI)	0	0	10	0
Akt (inhibit) (AP)	0	0	10	0
Akt (inhibit) (TPI)	0	0	10	0
Androgen receptor signaling (suppress) (SPS)	0	2	7	1
AP-1 (inhibit) (TIM)	0	0	7	3
ARID1A (activate) (EAG)	1 TIM	0	4	5
Bcl-2 (inhibit) (AP)	0	1	8	1
CDK 1/2/5/9 (inhibit) (RI)	1 TME	0	8	1
Cell cycle (attenuate) (SPS)	2 IE, TIM	0	8	0
Centrosome clustering (block) (GI)	0	0	7	3
Cholesterol metabolites (inhibit) (TME)	0	0	6	4
Cholesterol synthesis (inhibit) (TME)	0	1	7	2
CKD 4/6 (inhibit) (RI)	1 GI	1	7	1
COX-2 (inhibit) (TPI)	1 AN	0	9	0
CXC chemokine (inhibit) (TPI)	0	3	4	3
Disturbed circadian rhythms (normalize) (AN)	0	2	8	0
DNA damage (prevent) (GI)	1 TPI	3	4	2
DNA repair (enhance) (GI)	1 TPI	3	4	2

E-cadherin (restore) (EAG)	1 AN	3	4	2
E-cadherin (upregulate) (TIM)	1 AN	4	3	2
EF2 (activate) (EAG)	1 TME	0	6	3
EGFR (inhibit) (AP)	0	0	9	1
Elevated interstitial fluid pressure (reduce) (AN)	0	0	8	2
Endoglin (inhibit) (TME)	0	0	5	5
Endothelial cell migration/tip cell formation (inhibit) (AN)	0	0	6	4
Enox (inhibit) (AP)	0	0	4	6
ER signaling (suppress) (SPS)	0	3	7	0
ER stress (induce) (EAG)	2 AN, TIM	1	6	1
FAK signalling (inhibit) (TIM)	0	0	8	2
Fibrosis (inhibit) (TME)	0	0	5	5
Growth differentiation factor 15 (induce) (EAG)	1 GI	0	4	5
HIF-1 signaling (inhibit) (SPS)	0	0	8	2
Hsp90 (inhibit) (AP)	1 TIM	0	7	2
hTERT (inhibit) (RI)	0	1	7	2
Hypoxia (reduce) (AN)	0	1	9	0
IDO (inhibit) (TME)	0	1	6	3
IGF-1R (inhibit) (EAG)	0	0	8	2
IGFR1 (inhibit) (SPS)	0	0	8	2
IL-2 (induce) (IE)	1 AP	0	4	5
IL-6 (inhibit) (TME)	0	3	7	0
INOS (block) (TPI)	1 AN	1	5	3
JAK (inhibit) (TME)	0	0	9	1
Lymphangiogenesis (impede) (AN)	0	0	4	6

M2 macrophage conversion (inhibit) (TME)	0	0	6	4
Macrophages (activate) (IE)	2 SPS, TIM	2	2	4
Mcl-1 (inhibit) (AP)	0	0	9	1
MIF (block) (TPI)	0	0	8	2
MMP-9 (suppress) (TIM)	0	0	7	3
mTOR (inhibit) (RI)	0	2	7	1
NF-κB signaling (inhibit) (SPS)	0	2	7	1
NF-κB signaling (inhibit) (TIM)	0	2	7	1
NF-κB signaling (inhibit) (TPI)	0	2	7	1
NK cell activity (promote) (IE)	0	0	6	4
NOTCH (block) (EAG)	1 AN	0	7	2
Nuclear exporter CRM1 (inhibit) (AP)	0	0	5	5
PI3K (inhibit) (RI)	0	0	10	0
PI3K/Akt signaling (inhibit) (SPS)	0	0	10	0
PI3K/Akt signaling (inhibit) (TIM)	0	0	10	0
PI3K-Akt (inhibit) (EAG)	0	0	10	0
Poor perfusion (improve) (AN)	0	1	7	2
Proteasome (inhibit) (AP)	0	0	9	1
ROS (inhibit) (TME)	0	2	6	2
Structural abnormalities of vessel walls (inhibit) (AN)	0	0	6	4
Target deficient DNA repair (GI)	1 TPI	2	4	3
Telomerase (inhibit) (GI)	0	0	9	1
Telomerase (inhibit) (RI)	0	0	9	1

TGF- β (inhibit) (TIM)	0	2	7	1
Th1-NK (promote) (IE)	1 TPI	0	4	5
Tight junctions (promote) (TIM)	1 AN	0	5	4
TNF- α (block) (TPI)	1 IE, TIM	1	7	1
Treg lymphocytes (inhibit) (IE)	0	1	5	4
Tumor autophagy (activate) (AP)	1 TPI	4	3	2
Tumor cell metabolism/acidosis (normalize) (AN)	0	0	8	2
Tumor necrosis (activate) (AP)	2 AN, TME	3	4	1
Tumor-promoting fibroblasts (deactivate) (AN)	0	0	8	2
Tumor-promoting inflammation (suppress) (AN)	0	0	6	4
Urokinase plasminogen activator (suppress) (TIM)	0	0	7	3
VEGF (inhibit) (TME)	0	3	7	0
Wildtype p53 (upregulate) (EAG)	0	0	9	1
Wnt (B-catenin) (inhibit) (SPS)	0	2	7	1
YAP/TEAD activity (inhibit) (EAG)	0	0	5	5
β -catenin/ZEB1 (inactivate) (TIM)	0	0	6	4
$\gamma\delta$ T-cell activity (promote) (IE)	2 TPI, AN	0	3	5
Totals	29	65	554	252
%	3.5	7.8	66.7	21.9

¹ AN = Angiogenesis, AP = Resistance to Apoptosis, DM = Deregulated Metabolism, EAG = Evasion of Anti-Growth Signaling, GI = Genetic Instability, IE = Immune Evasion, RI = Replicative Immortality, SPS = Sustained Proliferative Signaling, TIM = Tissue Invasion and Metastasis, TME = Tumor Microenvironment, TPI = Tumor Promoting Inflammation.

Table 2. Prioritized approaches with summary of information from cross-validation tables. For each approach, the following items are shown: the hallmark(s) for which it was selected, and the number of other hallmarks with which it has complementary relationships, contrary relationships, no known relationships and controversial relationships. For approaches that have contrary relationships, the conflicted hallmark(s) are shown. Totals and percentages of each type of relationship are shown at the end of the table. Approaches are natural products except for those noted by asterisks.

Approach (hallmark)*	Contrary, conflicted hallmarks	Controversial	Complementary	None known
3-bromopyruvate** (DM)	0	0	0	10
5,6-dihydro-4H-pyrrolo[1,2-b]pyrrazoles** (TIM)	0	0	1	9
Akt targeted therapies** (AP)	0	1	8	1
Anthocyanins (TPI)	0	0	8	2
Astaxanthin (IE)	0	0	6	4
<i>Astragalus membranaceus</i> (IE)	1 AN	0	5	4
Berberine (TME)	1 IE	0	8	1

BPTES** (DM)	0	0	0	10
Carotenoids (GI)	0	1	9	0
Cordycepin (TIM)	0	1	6	3
Curcumin (AN)	0	0	9	1
Curcumin (EAG)	0	0	9	1
Curcumin (RI)	0	0	10	0
Curcumin (SPS)	0	0	10	0
Curcumin (TME)	0	1	9	0
Curcumin (TPI)	0	0	10	0
Deguelin (EAG)	0	0	6	4
Desoxyrhapontigenin (TME)	0	0	1	9
Dichloroacetate** (DM)	0	0	0	10
Dinaciclib** (RI)	0	0	5	5
EGCG (TPI)	0	0	10	0
EGCG (AN)	0	0	10	0
EGCG (AP)	0	0	10	0
EGCG (EAG)	0	0	10	0
EGCG (RI)	0	0	10	0
EGCG (TME)	0	0	10	0
EGFR targeted therapies** (AP)	0	0	9	1
Eicosapentaenoic acid (TIM)	0	0	7	3
Enterolactone (AN)	0	0	6	4
FX11** (DM)	0	0	0	10
Gamma linolenic acid (TIM)	0	0	6	4
Ganoderic acids (TIM)	0	0	6	4
<i>Ganoderma lucidum</i> (IE)	0	1	7	2
Genistein (EAG)	0	4	6	0
Genistein (RI)	0	5	5	0
Genistein (SPS)	0	4	6	0
Genistein (TME)	0	5	5	0
Genistein (TPI)	0	4	6	0
Gossypol (AP)	0	0	8	2
Grifolin (TIM)	0	0	5	5
Hexachlorophene** (DM)	0	0	0	10
Honokiol (EAG)	0	0	7	3

HS-1793** (IE)	0	0	3	7
Imetelstat** (RI)	0	1	3	6
Isothiocyanate (GI)	0	0	9	1
Kaempferol (AN)	0	0	6	4
<i>Lentinus edodes</i> (IE)	0	0	6	4
Luteolin (EAG)	0	0	8	2
Lycopene (TPI)	0	0	7	3
Melatonin (AN)	0	0	9	1
Naringenin (TME)	0	2	5	3
Oleanoic acid (AN)	0	0	9	1
Onionin A (TME)	0	0	0	10
Pachymic acid (TIM)	0	0	5	5
Palbociclib** (RI)	1 TIM	0	3	6
PARP inhibitor** (GI)	0	0	8	2
Perillyl alcohol (RI)	0	0	9	1
Phenoxodiol** (AP)	0	1	5	4
Piperine (TME)	1 IE	0	6	3
PK15** (DM)	0	0	0	10
Polysaccharide (<i>Ganoderma lucidum</i>) (TIM)	0	1	7	2
Resveratrol (AN)	0	1	9	0
Resveratrol (EAG)	0	2	8	0
Resveratrol (GI)	0	2	8	0
Resveratrol (SPS)	0	2	8	0
Resveratrol (TME)	0	2	8	0
Resveratrol (TPI)	0	2	8	0
RO4929097** (EAG)	0	0	8	2
Selenium (GI)	1 TPI	2	5	2
Selinexor** (AP)	0	0	2	8
Silibinin (AN)	0	0	10	0
Silibinin (TIM)	0	0	10	0
TEPP-46** (DM)	0	0	0	10
<i>Trametes versicolor</i> (IE)	0	0	2	8
Tripterine (AN)	0	0	4	6
Triptolide (AP)	1 IE	0	8	1
UMI-77** (AP)	0	0	4	6
Verteporfin** (EAG)	1 AN	0	3	6
Vitamin B (GI)	0	2	2	6
Vitamin D (GI)	0	0	9	1
Withaferin A (AN)	0	0	7	3

β -(1-6)-D-glucan (<i>A. blazei</i>) (TIM)	0	0	5	5
Total	7	47	505	261
%	0.9	5.7	61.7	31.8

* AN = Angiogenesis, AP = Resistance to Apoptosis, DM = Deregulated Metabolism, EAG = Evasion of Anti-Growth Signaling, GI = Genetic Instability, IE = Immune Evasion, RI = Replicative Immortality, SPS = Sustained Proliferative Signaling, TIM = Tissue Invasion and Metastasis, TME = Tumor Microenvironment, TPI = Tumor Promoting Inflammation.

** Targeted therapy, synthetic compound or natural product analog/derivative

Table 3. Numbers of targets and therapeutic approaches for each hallmark with the following relationships: complementary relationship, contrary relationship, no known relationship and controversial relationship. Based on cross-validation tables.

Type of relationship	Genetic Instability	Sustained Proliferative Signaling	Tumor-promoting Inflammation	Evasion of Anti-growth Signaling	Resistance to Apoptosis	Replicative Immortality	Deregulated Metabolism	Immune System Evasion	Angiogenesis	Tissue Invasion and Metastasis	Tumor Microenvironment
Targets											
Complementary	30	52	53	53	62	34	55	44	44	65	61
Contrary	2	1	6	0	1	0	0	2	9	5	3
None known	52	24	18	20	13	37	23	34	15	7	9
Controversial	1	5	6	7	4	12	5	4	12	3	7
Therapeutic Approaches											
Complementary	35	51	44	50	62	37	42	22	40	60	64
Contrary	0	0	1	0	0	0	0	3	2	1	0
None known	39	20	26	17	11	37	27	39	23	11	9
Controversial	1	8	5	5	1	1	6	12	7	0	0

References

- [1] Ferlay J, Soerjomataram I, Ervik M, Dikshit, R, Eser S, Mathers C et al. GLOBOCAN 2012 v1.0, Cancer Incidence and Mortality Worldwide: IARC CancerBase No. 11 [Internet]. Lyon, France: International Agency for Research on Cancer. [cited 17 July 2014]. Available from <http://globocan.iarc.fr>.
- [2] Palumbo MO, Kavan P, Miller, WH, Jr., Panasci L, Assouline S, Johnson N et al. Systemic cancer therapy: achievements and challenges that lie ahead. *Frontiers in Pharmacology* 2013; 4:57.
- [3] Kruse V, Rottey S, De Backer O, Van Belle S, Cocquyt V, Denys H. PARP inhibitors in oncology: a new synthetic lethal approach to cancer therapy. *Acta Clin Belg.* 2011;66(1):2-9.
- [4] Vogelstein B, Papadopoulos N Velculescu VE, Shou S, Diaz, Jr LA, Kinzler KW. Cancer genome landscapes. *Science.* 2013. 339:1546-58.
- [5] Niraula S, Seruga B, Ocana A, Shao T, Goldstein R, Tannock IF et al. The price we pay for progress: a meta-analysis of harms of newly approved cancer drugs. *J Clin Oncol.* 2012; 30(24): 3012-9.
- [6] Motzer RJ, Hutson TE, Tomczak P, Michaelson MD, Bukowski RM, Oudard S et al. Overall survival and updated results for sunitinib compared with interferon alfa in patients with metastatic renal cell carcinoma. *J Clin Oncol.* 2009; 27(22):3584-90.
- [7] Hollebecque A, Massard C, De Baere T, Auger N, Lacroix L, Koubi-Pick V et al. Molecular screening for cancer treatment optimization (MOSCATO 01): a prospective molecular triage trial – interim results. *J Clin Oncol.* 2013; suppl: Abstr 2512. Presented at 2013 ASCO Annual Meeting, Chicago IL.
- [8] Weiss GJ, Liang WS, Demeure MJ, Kiefer JA, Hostettter G, Izatt T et al. A pilot study using next-generation sequencing in advanced cancers: feasibility and challenges. *PLOS One.* 2013; 8(10):e76438.
- [9] Anonymous. [Internet]. ESMO2014: Final survival analysis from the CLEOPATRA study in patients with HER-2 positive metastatic breast cancer: European Society for Medical Oncology. Copyright 2014. [Cited 3 October 2014]. Available from: <http://www.esmo.org/Conferences/ESMO-2014-Congress/News-Articles/Final-Overall-Survival-Analysis-from-the-CLEOPATRA-Study-in-Patients-with-HER2-Positive-Metastatic-Breast-Cancer>.
- [10] Kefford R, Ribas A, Hamid O, Robert C, Daud A, Wolchok JD et al. Clinical efficacy and correlation with tumor PD-L1 expression in patients (pts) with melanoma (MEL) treated with the anti-PD-1 monoclonal antibody MK-3475. *J Clin Oncol* 32:5s, 2014 (suppl; abstr 3005).
- [11] Ribas A, Tumei PC. The future of cancer therapy: Selecting patients who respond to PD-1/L1 blockade. *Clin Cancer Res.* 2014. pii: clincanres.0933.2014.
- [12] Wolchok JD, Kluger H, Callahan MK, Postow MA, Rizvi NA, Lesokhin AM et al. Nivolumab plus ipilimumab in advanced melanoma. *N Engl J Med.* 2013;369(2):122-33.
- [13] Rees L, Weil A. Integrated medicine. *BMJ.* 2001; 322(7279):119-20

- 1
2
3
4 [14] Block KI, Gyllenhaal C. Chapter 6; Nutritional Interventions in Cancer, pgs 120-159 in Integrative
5 Oncology, edited by Abrams D and Weil A. 2014. Oxford University Press.
6
7
8 [15] Courtice MN, Lin S, Wang X. An updated review on asbestos and related diseases in China. Int J
9 Occup Environ Health. 2012;18(3):247-53.
10
11 [16] Iyoke CA, Ugwu GO, Ezugwu EC, Ezugwu FO, Lawani OL, Onyebuchi AK. Challenges associated with
12 the management of gynecological cancers in a tertiary hospital in South East Nigeria. Int J Womens
13 Health. 2014;6:123-30.
14
15
16 [17] Ciociola AA, Cohen LB, Kulkarni P, FDA-Related Matters Committee of the American College of
17 Gastroenterology. How drugs are developed and approved by the FDA: current process and future
18 directions. Am J Gastroenterol. 2014;109(5):620-3.
19
20
21 [18] Experts in Chronic Myeloid Leukemia. The price of drugs for chronic myeloid leukemia (CML) is a
22 reflection of the unsustainable prices of cancer drugs: from the perspective of a large group of CML
23 experts. Blood. 2013;121(22):4439-42.
24
25
26 [19] Zaric GS, Sehgal C. The challenge of access to oncology drugs in Canada. Harvard Business Review.
27 Available at: [http://hbr.org/product/the-challenge-of-access-to-oncology-drugs-in-canad/an/909E20-](http://hbr.org/product/the-challenge-of-access-to-oncology-drugs-in-canad/an/909E20-PDF-ENG)
28 [PDF-ENG](http://hbr.org/product/the-challenge-of-access-to-oncology-drugs-in-canad/an/909E20-PDF-ENG)
29
30
31 [20] Ringash J, Au HJ, Siu LL, Shapiro JD, Jonker DJ, Zalcborg JR et al. Quality of life in patients with K-RAS
32 wild-type colorectal cancer: the CO.20 phase 3 randomized trial. Cancer. 2014;120(2):181-9.
33
34
35 [21] Jochems C, Tucker JA, Tsang KY, Madan RA, Dahut WL, Liewehr DJ et al. A combination trial of
36 vaccine plus ipilimumab in metastatic castration-resistant prostate cancer patients: immune correlates.
37 Cancer Immunol Immunother. 2014 Apr;63(4):407-18.
38
39
40 [22] Weber JS, Kudchadkar RR, Yu B, Gallenstein D, Horak CE, Inzunza HD et al. Safety, efficacy, and
41 biomarkers of nivolumab with vaccine in ipilimumab-refractory or -naive melanoma. J Clin Oncol.
42 2013;31(34):4311-8.
43
44
45 [23] Kast RE, Boockvar JA, Brüning A, Cappello F, Chang WW, Cvek B et al. A conceptually new treatment
46 approach for relapsed glioblastoma: Coordinated undermining of survival paths with nine repurposed
47 drugs (CUSP9) by the International Initiative for Accelerated Improvement of Glioblastoma Care.
48 Oncotarget 2013; 4:502-30.
49
50
51 [24] Hanahan D, Weinberg RA. The hallmarks of cancer. Cell. 2000. 100:57-70.
52
53
54 [25] Hanahan D, Weinberg RA. Hallmarks of cancer: the next generation. Cell. 2011. 144:646-674.
55
56 [26] Bergers G, Hanahan D. Modes of resistance to anti-angiogenic therapy. Nat Rev Cancer. 2008;
57 8:592-603.
58
59
60
61
62
63
64
65

1
2
3
4 [27] Verhoeff JJ, van Tellingen O, Claes A, Stalpers LJ, van Linde ME, Richel DJ et al. Concerns about anti-
5 angiogenic treatment in patients with glioblastoma multiforme. *BMC Cancer*. 2009;9:444.
6

7
8 [28] Komarova NL, Wodarz D. Drug resistance in cancer: principles of emergence and prevention. *Proc*
9 *Natl Acad Sci U S A*. 2005;102(27):9714-9.
10

11 [29] Quaranta V, Tyson DR. What lies beneath: looking beyond tumor genetics shows the complexity of
12 signaling networks underlying drug sensitivity. *Sci Signal*. 2013; 6(294):pe32.
13

14 [30] Ferarrelli LK. Focus issue: networking cancer treatment strategies. *Sci Signal*. 2013; 6(294), eg5. [
15

16 [31] Zhai B, Sun XY. Mechanisms of resistance to sorafenib and the corresponding strategies in
17 hepatocellular carcinoma. *World J Hepatol*. 2013;5(7):345-52.
18

19 [32] Bishayee A. The role of inflammation and liver cancer. *Adv Exp Med Biol*. 2014;816:401-35.
20

21 [33] Muqbil I, Bao GW, El-Kharraj R, Shah M, Mohammad RM, Sarkar FH et al. Systems and Network
22 Pharmacology Approaches to Cancer Stem Cells Research and Therapy. *J Stem Cell Res Ther*. 2012;Suppl
23 7(5). pii: 10413.
24

25 [34] Block KI. *Life Over Cancer*. 2009. Bantam, New York. 594 pp.
26

27 [35] Kelley DS, Rasooly R, Jacob RA, Kader AA, Mackey BE. Consumption of Bing sweet cherries lowers
28 circulating concentrations of inflammation markers in healthy men and women. *J Nutr*.
29 2006;136(4):981-6.
30

31 [36] Peairs AT, Rankin JW. Inflammatory Response to a High-fat, Low-carbohydrate Weight Loss Diet:
32 Effect of Antioxidants. *Obesity (Silver Spring)*. 2008; 6(7):1573-8.
33

34 [37] Jolad SD, Lantz RC, Solyom AM, Chen GJ, Bates RB, Timmermann BN. Fresh organically grown ginger
35 (*Zingiber officinale*): composition and effects on LPS-induced PGE2 production. *Phytochemistry*.
36 2004;65(13):1937-54.
37

38 [38] Block KI, Gyllenhaal C, Tripathy D, Freels S, Mead MN, Block PB et al. Survival impact of integrative
39 cancer care in advanced metastatic breast cancer. *Breast J*. 2009;15(4):357-66.
40

41 [39] Block KI, Gyllenhaal C. *Breast Cancer*. In: *Advancing Medicine with Food and Nutrients*. Second
42 Edition., edited by Ingrid Kohlstadt. 2012. CRC Press, Taylor & Francis Group LLC.
43

44 [40] Hanahan D. Rethinking the war on cancer. *Lancet*. 2014;383(9916):558-63.
45

46 [41] McVeigh TP, Hughes LM, Miller N, Sheehan M, Keane M, Sweeney KJ et al. The impact of Oncotype
47 DX testing on breast cancer management and chemotherapy prescribing patterns in a tertiary referral
48 centre. *Eur J Cancer*. 2014; 50(16):2763-70.
49
50
51
52
53
54
55
56
57
58
59
60
61
62
63
64
65

1
2
3
4 [42] Marrone M, Stewart A, Dotson WD. Clinical utility of gene-expression profiling in women with early
5 breast cancer: an overview of systematic reviews. *Genet Med*. 2014 Dec 4. Online publication ahead of
6 print.
7

8
9 [43] Schmeiser HH, Nortier JL, Singh R, da Costa GG, Sennesael J, Cassuto-Viguier E et al. Exceptionally
10 long-term persistence of DNA adducts formed by carcinogenic aristolochic acid I in renal tissue from
11 patients with aristolochic acid nephropathy. *Int J Cancer*. 2014;135(2):502-7.
12

13
14 [44] Ermolaeva MA, Schumacher B. Systemic DNA damage responses: organismal adaptations to
15 genome instability. *Trends Genet*. 2014 Mar;30(3):95-102.
16

17
18 [45] Ding X, Zhang B, Pei Q, Pan J, Huang S, Yang Y et al. Triptolide induces apoptotic cell death of human
19 cholangiocarcinoma cells through inhibition of myeloid cell leukemia-1. *BMC Cancer*. 2014;14(1):271..
20

21 [46] Han R, Rostami-Yazdi M, Gerdes S, Mrowietz U. Triptolide in the treatment of psoriasis and other
22 immune-mediated inflammatory diseases. *Br J Clin Pharmacol*. 2012;74(3):424-36.
23

24
25 [47] Lv QW, Zhang W, Shi Q, Zheng WJ, Li X, Chen H et al. Comparison of *Tripterygium wilfordii* Hook F
26 with methotrexate in the treatment of active rheumatoid arthritis (TRIFRA): a randomised, controlled
27 clinical trial. *Ann Rheum Dis*. 2014.
28

29
30 [48] Bastos LF, Coelho MM. Drug repositioning: playing dirty to kill pain. *CNS Drugs*. 2014;28(1):45-61.
31

32 [49] Hu QN, Deng Z, Tu W, Yang X, Meng ZB, Deng ZX, Liu J. NP: Interactive Visual Network
33 Pharmacology of Diseases, Targets, and Drugs. *CPT Pharmacometrics Syst Pharmacol*. 2014;3:e105.
34

35
36 [50] Dudhatra GB, Mody SK, Awale MM, Patel HB, Modi CM, Kumar A et al. A comprehensive review on
37 pharmacotherapeutics of herbal bioenhancers. *ScientificWorldJournal*. 2012;2012:637953.
38

39 [51] Zanella F, Link W, Carnero A. Understanding FOXO, new views on old transcription factors. *Curr*
40 *Cancer Drug Targets*. 2010;10(2):135-46.
41

42
43 [52] Feitelson MA, Lian Z, Liu J, Tufan NL, Pan J. Parallel epigenetic and genetic changes in hepatitis B
44 virus associated hepatocellular carcinoma. *Cancer Lett*. 2006; 239(1):10-20.
45

46
47 [53] Vinay DS, Kwon BS. 4-1BB (CD137), an inducible costimulatory receptor, as a specific target for
48 cancer therapy. *BMB Rep*. 2014;47(3):122-9.
49

50 [54] de Miranda Torrinhas RS, Santana R, Garcia T, Cury-Boaventura MF, Sales MM, Curi R, Waitzberg
51 DL. Parenteral fish oil as a pharmacological agent to modulate post-operative immune response: a
52 randomized, double-blind, and controlled clinical trial in patients with gastrointestinal cancer. *Clin Nutr*.
53 2013;32(4):503-10.
54
55

56 [55] Ramakrishnan R, Gabrilovich DI. Novel mechanism of synergistic effects of conventional
57 chemotherapy and immune therapy of cancer. *Cancer Immunol Immunother*. 2013 Mar;62(3):405-10.
58
59
60
61
62
63
64
65

1
2
3
4 [56] Russo M, Spagnulo C, Tedesco I, Russo GL. Phytochemicals in cancer prevention and therapy: truth
5 or dare? *Toxins* 2010; 2:517-51. Doi:10.3390/toxins2040517
6

7
8 [57] Aravindan S, Natarajan M, Herman TS, Awasthi V, Aravindan N. Molecular basis of 'hypoxic' breast
9 cancer cell radio-sensitization: phytochemicals converge on radiation induced Rel signaling. *Radiat*
10 *Oncol.* 2013;8:46.
11

12
13 [58] Huq F, Yu JQ, Beale P, Chan C, Arzuman L, Nessa MU et al. Combinations of platinum and selected
14 phytochemicals as a means of overcoming resistance in ovarian cancer. *Anticancer Res.* 2014;34(1):541-
15 5.
16

17
18 [59] Chu ES, Sze SC, Cheung HP, Liu Q, Ng TB, Tong Y. An in vitro and in vivo investigation of the
19 antimetastatic effects of a Chinese medicinal decoction, Erxian decoction, on human ovarian cancer
20 models. *Integr Cancer Ther.* 2013;12(4):336-46.
21

22
23 [60] Liu X, Li Y, Zeng F, Huang Y, Zhou J, Wang Y et al. Chan-Yu-Bao-Yuan-Tang, the water extract of a
24 Chinese medicine prescription, induces s-phase arrest and mitochondria-mediated apoptosis in human
25 lung adenocarcinoma cells. *Integr Cancer Ther.* 2012;11(4):337-53.
26

27
28 [61] Wu P, Dugoua JJ, Eyawo O, Mills EJ. Traditional Chinese Medicines in the treatment of
29 hepatocellular cancers: a systematic review and meta-analysis. *J Exp Clin Cancer Res.* 2009;28:112.
30

31
32 [62] Kanai M, Otsuka Y, Otsuka K, Sato M, Nishimura T, Mori Y et al. A phase I study investigating the
33 safety and pharmacokinetics of highly bioavailable curcumin (Theracurmin) in cancer patients. *Cancer*
34 *Chemother Pharmacol.* 2013;71(6):1521-30.
35

36
37 [63] Fritz H, Seely D, Flower G, Skidmore B, Fernandes R, Vadeboncoeur S et al. Soy, red clover, and
38 isoflavones and breast cancer: a systematic review. *PLoS One.* 2013;8(11):e81968.
39

40
41 [64] Du M, Yang X, Hartman JA, Cooke PS, Doerge DR, Ju YH et al. Low-dose dietary genistein negates
42 the therapeutic effect of tamoxifen in athymic nude mice. *Carcinogenesis.* 2012;33(4):895-901.
43

44
45 [65] Hasima N, Aggarwal BB. Cancer-linked targets modulated by curcumin. *Int J Biochem Mol Biol.*
46 2012;3(4):328-51.
47

48
49 [66] McCarty MF, Block KI. Multifocal angiostatic therapy: an update. *Integr Cancer Ther.* 2005;4(4):301-
50 14.
51

52
53 [67] McCarty MF, Block KI. Toward a core nutraceutical program for cancer management. *Integr Cancer*
54 *Ther.* 2006;5(2):150-71.
55

56
57 [68] Subbarayan PR, Sarkar M, Nathanson L, Doshi N, Lokeshwar BL, Ardalan B. in vitro global gene
58 expression analyses support the ethnopharmacological use of *Achyranthes aspera*. *Evid Based*
59 *Complement Alternat Med.* 2013;2013:471739.
60
61
62
63
64
65

- 1
2
3
4 [69] Deocaris CC, Widodo N, Wadhwa R, Kaul SC. Merger of ayurveda and tissue culture-based
5 functional genomics: inspirations from systems biology. *J Transl Med.* 2008;6:14.
6
7
8 [70] Dwivedi V, Anandan EM, Mony RS, Muraleedharan TS, Valiathan MS, Mutsuddi M et al. In vivo
9 effects of traditional Ayurvedic formulations in *Drosophila melanogaster* model relate with therapeutic
10 applications. *PLoS One.* 2012;7(5):e37113.
11
12
13 [71] Lee SC, Chan JY, Pervaiz S. Spontaneous and 5-fluorouracil-induced centrosome amplification
14 lowers the threshold to resveratrol-evoked apoptosis in colon cancer cells. *Cancer Lett.* 2010; 288: 36-41
15
16 [72] Rusin M, Zajkowicz A, Butkiewicz D. Resveratrol induces senescence-like growth inhibition of U-2 OS
17 cells associated with the instability of telomeric DNA and upregulation of BRCA1. *Mech Aging Dev.* 2009;
18 130: 528-37.
19
20
21 [73] Ferguson L, Schlothauer R. The potential role of nutritional genomics tools in validating high health
22 foods for cancer control: broccoli as example. *Mol Nutr Food Res.* 201; 56(1):126-46.
23
24
25 [74] Donkena KV, Yuan H, Young C Y. Vitamin Bs, one carbon metabolism and prostate cancer. *Mini Rev*
26 *Med Chem.* 2010; 10: 1385-92.
27
28
29 [75] Hopkins MH, Owen J, Ahearn T, Fedirko V, Flanders WD, Jones DP et al. Effects of supplemental
30 vitamin D and calcium on biomarkers of inflammation in colorectal adenoma patients: a randomized,
31 controlled clinical trial. *Cancer Prev Res (Phila).* 2011; 4:1645-54.
32
33
34 [76] Krishnan AV, Moreno J, Nonn L, Swami S, Peehl DM, Feldman D. Calcitriol as a chemopreventive and
35 therapeutic agent in prostate cancer: role of anti-inflammatory activity. *J Bone Miner Res.* 2007; 22
36 Suppl 2: V74-80.
37
38
39 [77] Kristal A, Arnold K, Neuhouser M, Goodman P, Platz E, Albanes D et al. Diet, supplement use, and
40 prostate cancer risk: results from the prostate cancer prevention trial. *Am J Epidemiol.* 2010; 172: 566-
41 577.
42
43
44 [78] Sharp L, Carsin AE, Cantwell MM, Anderson LA, Murray LJ, Group FS. Intakes of dietary folate and
45 other B vitamins are associated with risks of esophageal adenocarcinoma, Barrett's esophagus, and
46 reflux esophagitis. *J Nutr.* 2013; 143: 1966-73.
47
48
49 [79] Trejo-Solís C, Pedraza-Chaverrí J, Torres-Ramos M, Jiménez-Farfán D, Cruz Salgado A et al. Multiple
50 molecular and cellular mechanisms of action of lycopene in cancer inhibition. *Evid Based Complement*
51 *Alternat Med.* 2013;2013:705121.
52
53
54 [80]Zhang X-H, Ma J, Smith-Warner S, Lee J, Giovannucci E. Vitamin B6 and colorectal cancer: current
55 evidence and future directions. *World J Gastroenterol.* 2013; 19(7):1005-10.
56
57
58 [81] Vicente-Duenas C, Perez-Caro M, Abollo-Jimenez F, Cobaleda C, Sanchez-Garcia I. Stem-cell driven
59 cancer: "hands-off" regulation of cancer development. *Cell Cycle.* 2009; 8:1314-8.
60
61
62
63
64
65

- 1
2
3
4 [82] Malumbres M, Barbacid M. Cell cycle, CDKs and cancer: a changing paradigm. *Nat Rev Cancer*. 2009;
5 9:153-66.
6
7
8 [83] Ji RC. Hypoxia and lymphangiogenesis in tumor microenvironment and metastasis. *Cancer Lett*.
9 2014; 28;346:6-16.
10
11 [84] Luo D, Wang Z, Wu J, Jiang C, Wu J. The role of hypoxia inducible factor-1 in hepatocellular
12 carcinoma. *Biomed Res Int*. 2014; 2014:409272.
13
14
15 [85] Ohnishi K, Semi K, Yamada Y. Epigenetic regulation leading to induced pluripotency drives cancer
16 development in vivo. *Biochem Biophys Res Commun*. 2014. pii: S0006-291X(14)01234-0.
17
18
19 [86] Easwaran H, Tsai HC, Baylin SB. Cancer epigenetics: tumor heterogeneity, plasticity of stem-like
20 states, and drug resistance. *Mol Cell*. 2014; 54:716-27.
21
22 [87] Costantini S, Colonna G, Castello G. A holistic approach to study the effects of natural antioxidants
23 on inflammation and liver cancer. *Cancer Treat Res*. 2014; 159:311-23.
24
25
26 [88] Pan MH, Chiou YS, Wang YJ, Ho CT, Lin JK. Multistage carcinogenesis process as molecular targets in
27 cancer chemoprevention by epicatechin-3-gallate. *Food Funct*. 2011;2:101-10.
28
29
30 [89] Thakur VS, Gupta K, Gupta S. The chemopreventive and chemotherapeutic potentials of tea
31 polyphenols. *Curr Pharm Biotechnol*. 2012;13:191-9.
32
33 [90] Stratton MR, Campbell PJ, Futreal PA. The cancer genome. *Nature*. 2009; 458:719-24.
34
35 [91] Godbout R, Dryja TP, Squire J, Gallie BL, Phillips R.A. Somatic inactivation of genes on chromosome
36 13 is a common event in retinoblastoma. *Nature*. 1983; 304, 451-453.
37
38
39 [92] Sage J, Straight AF. RB's original CIN? *Genes Dev*. 2010; 241:329-1333.
40
41 [93] Trbusek M, Malcikova J. TP53 aberrations in chronic lymphocytic leukemia. *Adv Exper Med Biol*.
42 2013; 792:109-131.
43
44 [94] Muller PA, Vousden KH. Mutant p53 in cancer: new functions and therapeutic opportunities. *Cancer*
45 *Cell*. 2014; 25: 304-317.
46
47
48 [95] Daniel FI, Cherubini K, Yurgel LS, de Figueiredo MA, Salum FG. The role of epigenetic transcription
49 repression and DNA methyltransferases in cancer. *Cancer*. 2011; 117:677-687.
50
51
52 [96] Liu Z, Xie , Jones W, Pavlovicz RE, Liu S, Yu J. Curcumin is a potent DNA hypomethylation agent.
53 *Bioorg Med Chem Lett*. 2009; 19: 706-709.
54
55 [97] Balasubramanyam K, Varier RA, Altaf M, Swaminathan V, Siddappa NB, Ranga et al. Curcumin, a
56 novel p300/CREB-binding protein-specific inhibitor of acetyltransferase, represses the acetylation of
57 histone/nonhistone proteins and histone acetyltransferase-dependent chromatin transcription. *J Biol*
58 *Chem*. 2004; 279:51163-51171.
59
60
61
62
63
64
65

- 1
2
3
4 [98] Nandakumar V, Vaid M, Katiyar SK. (-)-Epigallocatechin-3-gallate reactivates silenced tumor
5 suppressor genes, Cip1/p21 and p16INK4a, by reducing DNA methylation and increasing histones
6 acetylation in human skin cancer cells. *Carcinogenesis* 2011; 32:537-544.
7
8
9 [99] Fang MZ, Wang Y, Ai N, Hou Z, Sun Y, Lu H et al. Tea polyphenol (-)-epigallocatechin-3-gallate
10 inhibits DNA methyltransferase and reactivates methylation-silenced genes in cancer cell lines. *Cancer*
11 *Research* 2003; 63: 7563-7570.
12
13
14 [100] Lee H, Zhang P, Herrmann A, Yang C, Xin H, Wang Z. Acetylated STAT3 is crucial for methylation of
15 tumor-suppressor gene promoters and inhibition by resveratrol results in demethylation. *Proc Natl Acad*
16 *Sci USA*. 2012; 109: 7765-7769.
17
18
19 [101] Du TA. Cell death: balance through a bivalent regulator. *Nat Rev Mol Cell Biol*. 2013;14:546.
20
21 [102] Morin PJ. Drug resistance and the microenvironment: nature and nurture. *Drug Resist. Updat*
22 2003;6:169-72.
23
24 [103] Baguley BC. Multiple drug resistance mechanisms in cancer. *Mol Biotechnol*. 2010;46:308-16.
25
26 [104] Chin K, de Solorzano CO, Knowles D, Jones A, Chou W, Rodriguez EG, et al. In situ analyses of
27 genome instability in breast cancer. *Nat Genet*. 2004;36:984-8.
28
29
30 [105] Artandi SE, DePinho RA. A critical role for telomeres in suppressing and facilitating carcinogenesis.
31 *Curr Opin Genet Dev*. 2000;10:39-46.
32
33 [106] Alcorta DA, Xiong Y, Phelps D, Hannon G, Beach D, Barrett JC. Involvement of the cyclin-dependent
34 kinase inhibitor p16 (INK4a) in replicative senescence of normal human fibroblasts. *Proc Nat Acad Sci*
35 *USA*. 1996;93:13742-7.
36
37 [107] Stein GH, Drullinger LF, Soulard A, Dulic V. Differential roles for cyclin-dependent kinase inhibitors
38 p21 and p16 in the mechanisms of senescence and differentiation in human fibroblasts. *Mol Cell Biol*.
39 1999;19:2109-17.
40
41 [108] Schwarze SR, Fu VX, Desotelle JA, Kenowski ML, Jarrard DF. The identification of senescence-
42 specific genes during the induction of senescence in prostate cancer cells. *Neoplasia*. 2005;7:816-23.
43
44 [109] Fry DW, Harvey PJ, Keller PR, Elliott WL, Meade M, Trachet E, et al. Specific inhibition of cyclin-
45 dependent kinase 4/6 by PD 0332991 and associated antitumor activity in human tumor xenografts. *Mol*
46 *Cancer Ther*. 2004;3:1427-38.
47
48 [110] Harley CB. Telomerase and cancer therapeutics. *Nat Rev Cancer*. 2008;8:167-79.
49
50 [111] Hu J, Hwang SS, Liesa M, Gan B, Sahin E, Jaskelioff M, et al. Antitelomerase therapy provokes ALT
51 and mitochondrial adaptive mechanisms in cancer. *Cell*. 2012;148:651-63.
52
53 [112] Bensinger SJ, Christofk HR. New aspects of the Warburg effect in cancer cell biology. *Semin Cell*
54 *Dev Biol*. 2012;23:352-61
55
56
57
58
59
60
61
62
63
64
65

- 1
2
3
4 [113] Vander Heiden MG, Cantley LC, Thompson CB. Understanding the Warburg effect: the metabolic
5 requirements of cell proliferation. *Science*. 2009; 324(5930):1029-33.
6
7
8 [114] Thompson CB. Metabolic enzymes as oncogenes or tumor suppressors. *N Engl J Med*. 2009;
9 360(8):813-5.
10
11 115 Lee C, Longo VD. Fasting vs dietary restriction in cellular protection and cancer treatment: from
12 model organisms to patients. *Oncogene*. 2011; 30(30):3305-3316.
13
14
15 [116] Kundu JK, Surh YJ. Inflammation: gearing the journey to cancer. *Mutat Res*. 2008;659:15-30.
16
17 [117] Grivennikov SI, Greten FR, Karin M. Immunity, inflammation, and cancer. *Cell*. 2010;140:883-99.
18
19 [118] Mantovani A. Cancer: Inflaming metastasis. *Nature*. 2009;457:36-7
20
21 [119] Demaria S, Pikarsky E, Karin M, Coussens LM, Chen YC, El-Omar EM, et al. Cancer and
22 inflammation: promise for biologic therapy. *Journal of immunotherapy (Hagerstown, Md : 1997)*.
23 2010;33:335-51.
24
25 [120] Mantovani A, Allavena P, Sica A, Balkwill F. Cancer-related inflammation. *Nature*. 2008;454:436-
26 44.
27
28 [121] Aggarwal BB, Shishodia S, Sandur SK, Pandey MK, Sethi G. Inflammation and cancer: how hot is the
29 link? *Biochem Pharmacol*. 2006;72:1605-21
30
31 [122] Ohnishi S, Ma N, Thanan R, Pinlaor S, Hammam O, Murata M, et al. DNA damage in inflammation-
32 related carcinogenesis and cancer stem cells. *Ox Med Cell Longev*. 2013;2013:387014
33
34 [123] Hussain SP, Hofseth LJ, Harris CC. Radical causes of cancer. *Nature Reviews Cancer*. 2003;3:276-85
35
36 [124] Coussens LM, Zitvogel L, Palucka AK. Neutralizing tumor-promoting chronic inflammation: a magic
37 bullet? *Science*. 2013;339:286-91.
38
39 [125] Khatami M. Inflammation, aging, and cancer: tumoricidal versus tumorigenesis of immunity: a
40 common denominator mapping chronic diseases. *Cell Biochem Biophys*. 2009;55:55-79.
41
42 [126] Folkman J. Angiogenesis in cancer, vascular, rheumatoid and other disease. *Nat Med*. 1995; 1:27-
43 31.
44
45 [127] Cao Y. Antiangiogenic cancer therapy. *Sem Cancer Biol*. 2004; 14:139-145
46
47 [128] Semenza GL. Angiogenesis in ischemic and neoplastic disorders. *Ann Rev Medicine*. 2003; 54:17-
48 28.
49
50 [129] Kamba T, Tam BY, Hashizume H, Haskell A, Sennino B, Mancuso MR et al. VEGF-dependent
51 plasticity of fenestrated capillaries in the normal adult microvasculature. *Am J Physiol Heart Circ Physiol*.
52 2006;290(2):H560-76.
53
54
55
56
57
58
59
60
61
62
63
64
65

- 1
2
3
4 [130] Bergers G, Hanahan D. Modes of resistance to anti-angiogenic therapy. *Nat Rev Cancer*. 2008;
5 8:592-603.
6
7
8 [131] Yang Y, Zhang Y, Cao Z, Ji H, Yang X, Iwamoto H et al. Anti-VEGF- and anti-VEGF receptor-induced
9 vascular alteration in mouse healthy tissues. *Proc Natl Acad Sci U S A*. 2013; 110(29):12018-23.
10
11 [132] Kamba T, McDonald DM. Mechanisms of adverse effects of anti-VEGF therapy for cancer. *Br J*
12 *Cancer*. 2007; 96:1788-1795.
13
14
15 [133] Chatterjee S, Bhattacharjee B. Use of natural molecules as anti-angiogenic inhibitors for vascular
16 endothelial growth factor receptor. *Bioinformation*. 2012; 8:1249-1254.
17
18
19 [134] Talmadge JE, Fidler IJ. AACR centennial series: the biology of cancer metastasis: historical
20 perspective. *Cancer Res* 2010;70:5649-69.
21
22 [135] Sporn MB. The war on cancer: a review. *Ann N Y Acad Sci* 1997;833:137-46.
23
24 [136] Guyen DX, Massague J. Genetic determinants of cancer metastasis. *Nat Rev Genet* 2007;8:341-52.
25
26 [137] Gupta GP, Massague J. Cancer metastasis: building a framework. *Cell* 2006;127:679-95.
27
28 [138] Kenney PA, Lee GY, Bissell MJ. Targeting the tumor microenvironment. *Front Biosci*. 2007;
29 12:3468-74.
30
31
32 [139] Shiao SL, Ganesan AP, Rugo HS, Coussens LM. Immune microenvironments in solid tumors: new
33 targets for therapy. *Genes Dev*. 2011; 25:2559-72.
34
35
36 [140] Casey SC, Li Y, Fan AC, Felsher DW. Oncogene withdrawal engages the immune system to induce
37 sustained cancer regression. *J Immunother Cancer*. 2014;2:24.
38
39
40 [141] Weber J. Review: anti-CTLA-4 antibody ipilimumab: case studies of clinical response and immune-
41 related adverse events. *Oncologist* 2007;12:864-72.
42
43 [142] Topalian SL, Drake CG, Pardoll DM. Targeting the PD-1/B7-H1(PD-L1) pathway to activate anti-
44 tumor immunity. *Curr Opin Immunol*. 2012;24:207-12.
45
46
47 [143] Weber JS, Hua FL, Spears L, Marty V, Kuniyoshi C, Celis E. A phase I trial of an HLA-A1 restricted
48 MAGE-3 epitope peptide with incomplete Freund's adjuvant in patients with resected high-risk
49 melanoma. *J Immunother*. 1999;22:431-40.
50
51
52 [144] Patyar S, Joshi R, Byrav DS, Prakash A, Medhi B, Das BK. Bacteria in cancer therapy: a novel
53 experimental strategy. *J Biomed Sci*. 2010;17 (1):21.
54
55
56 [145] Xu J, Liu XS, Zhou SF, Wei MQ. Combination of immunotherapy with anerobic bacteria for
57 immunogene therapy of solid tumors. *Gene Ther Mol Biol*. 2009;13:36-52.
58
59
60
61
62
63
64
65

1
2
3
4 [146] Daviglus ML, Liu K, Pirzada A, Yan LL, Garside DB, Wang R et al. Relationship of fruit and vegetable
5 consumption in middle-aged men to Medicare expenditures in older age: the Chicago Western Electric
6 Study. *J Amer Dietetic Assoc.* 2005;105:1735–44.
7

8
9 [147] Academic Consortium for Integrative Medicine. Definition of Integrative Medicine. [updated
10 November 5, 2013, cited November 11, 2013. Available from:
11 <http://www.imconsortium.org/about/home.html>.
12

13
14 [148] Block KI, Block PB, Gyllenhaal C. Integrative therapies in cancer: modulating a broad spectrum of
15 targets for cancer management. *Integr Cancer Ther.* 2015; 14(2):113-8.
16

17
18 [149] World Cancer Research Fund / American Institute for Cancer Research. Food, Nutrition, Physical
19 Activity, and the Prevention of Cancer: a Global Perspective. Washington DC: AICR, 2007
20

21 [150] Rock CL, Doyle C, Demark-Wahnefried W et al. Nutrition and physical activity guidelines for cancer
22 survivors. *CA Cancer J Clin.* 2012;62(4):243-74.
23

24
25 [151] Meyerhardt JA, Niedzwiecki D, Hollis D et al. Association of dietary patterns with cancer
26 recurrence and survival in patients with stage III colon cancer. *JAMA.* 2007;298(7):754-64.
27

28
29 [152] Chlebowski RT, Blackburn GL, Thomson CA et al. Dietary fat reduction and breast cancer outcome:
30 interim efficacy results from the Women’s Intervention Nutrition Study. *J Natl Cancer Inst.*
31 2006;98(24):1767–1776.
32

33
34 [153] Montonen J, Boeing H, Fritsche A, Schleicher E, Joost HG, Schulze MB, et al. Consumption of red
35 meat and whole-grain bread in relation to biomarkers of obesity, inflammation, glucose metabolism
36 and oxidative stress. *Eur J Nutr.* 2013 Feb;52(1):337-45.
37

38
39 [154] Neuhouser ML, Schwarz Y, Wang C, Brey Meyer K, Coronado G, Wang CY, Noar K, Song X, Lampe
40 JW. A low-glycemic load diet reduces serum C-reactive protein and modestly increases adiponectin in
41 overweight and obese adults. *J Nutr.* 2012;142(2):369-74.
42

43
44 [155] Davis NJ, Crandall JP, Gajavelli S, Berman JW, Tomuta N, Wylie-Rosett J et al. Differential effects of
45 low-carbohydrate and low-fat diets on inflammation and endothelial function in diabetes. *J Diabetes*
46 *Complications.* 2011;25(6):371-6.
47

48
49 [156] Urpi-Sarda M, Casas R, Chiva-Blanch G, Romero-Mamani ES, Valderas-Martínez P, Arranz S,
50 Andres-Lacueva C, Llorach R, Medina-Remón A, Lamuela-Raventos RM, Estruch R. Virgin olive oil and
51 nuts as key foods of the Mediterranean diet effects on inflammatory biomarkers related to
52 atherosclerosis. *Pharmacol Res.* 2012;65(6):577-83.
53

54
55 [157] Heymach JV, Shackelford TJ, Tran HT, Yoo SY, Do KA, Wergin M et al. Effect of low-fat diets on
56 plasma levels of NF-κB-regulated inflammatory cytokines and angiogenic factors in men with prostate
57 cancer. *Cancer Prev Res (Phila).* 2011;4(10):1590-8.
58
59
60
61
62
63
64
65

- 1
2
3
4 [158] Pendyala S, Neff LM, Suárez-Fariñas M, Holt PR. Diet-induced weight loss reduces colorectal
5 inflammation: implications for colorectal carcinogenesis. *Am J Clin Nutr.* 2011;93(2):234-42.
6
7
8 [159] Karlsen A, Retterstøl L, Laake P, Paur I, Bøhn SK, Sandvik L et al. Anthocyanins inhibit nuclear
9 factor-kappaB activation in monocytes and reduce plasma concentrations of pro-inflammatory
10 mediators in healthy adults. *J Nutr.* 2007;137(8):1951-4.
11
12
13 [160] Kiecolt-Glaser JK, Belury MA, Andridge R, Malarkey WB, Glaser R. Omega-3 supplementation
14 lowers inflammation and anxiety in medical students: a randomized controlled trial. *Brain Behav Immun.*
15 2011;25(8):1725-34.
16
17
18 [161] Eremin O, Walker MB, Simpson E, Heys SD, Ah-See AK, Hutcheon AW et al. Immuno-modulatory
19 effects of relaxation training and guided imagery in women with locally advanced breast cancer
20 undergoing multimodality therapy: a randomised controlled trial. *Breast.* 2009;18(1):17-25.
21
22
23 [162] Lutgendorf SK, Mullen-Houser E, Russell D, Degeest K, Jacobson G, Hart L, et al. Preservation of
24 immune function in cervical cancer patients during chemoradiation using a novel integrative approach.
25 *Brain Behav Immun.* 2010;24(8):1231-40.
26
27
28 [163] Meyerhardt JA, Heseltine D, Niedzwiecki D, Hollis D, Saltz LB, Mayer RJ et al. Impact of physical
29 activity on cancer recurrence and survival in patients with stage III colon cancer: findings from CALGB
30 89803. *J Clin Oncol.* 2006;24(22):3535-41.
31
32
33 [164] Fong DY, Ho JW, Hui BP, Lee AM, Macfarlane DJ, Leung SS et al. Physical activity for cancer
34 survivors: meta-analysis of randomised controlled trials. *BMJ.* 2012;344:e70. [165] Kruijssen-Jaarsma M,
35 Révész D, Bierings MB, Buffart LM, Takken T. Effects of exercise on immune function in patients with
36 cancer: a systematic review. *Exerc Immunol Rev.* 2013;19:120-43.
37
38
39 [166] Friedenreich CM, Woolcott CG, McTiernan A, Ballard-Barbash R, Brant RF, Stanczyk FZ et al.
40 Alberta physical activity and breast cancer prevention trial: sex hormone changes in a year-long exercise
41 intervention among postmenopausal women. *J Clin Oncol.* 2010;28(9):1458-66.
42
43
44 [167] Jiang J1, Eliaz I, Sliva D. Synergistic and additive effects of modified citrus pectin with two
45 polybotanical compounds, in the suppression of invasive behavior of human breast and prostate cancer
46 cells. *Integr Cancer Ther.* 2013;12(2):145-52.
47
48
49 [168] Bishayee A, Thoppil RJ, Waghay A, Kruse JA, Novotny NA, Darvesh AS. Dietary phytochemicals in
50 the chemoprevention and treatment of hepatocellular carcinoma: in vivo evidence, molecular targets,
51 and clinical relevance. *Curr Cancer Drug Targets.* 2012;12(9):1191-232.
52
53
54 [169] Li S, Zhang B. Traditional Chinese medicine network pharmacology: theory, methodology and
55 application. *Chin J Nat Med.* 2013;11(2):110-20.
56
57
58 [170] Darvesh AS, Bishayee A. Chemopreventive and therapeutic potential of tea polyphenols in
59 hepatocellular cancer. *Nutr Cancer.* 2013;65(3):329-44.
60
61
62
63
64
65

1
2
3
4 [171] Setchell KD, Brown NM, Zhao X, Lindley SL, Heubi JE, King EC et al. Soy isoflavone phase II
5 metabolism differs between rodents and humans: implications for the effect on breast cancer risk. *Am J*
6 *Clin Nutr*. 2011 Nov;94(5):1284-94.

7
8
9 [172] Marks C. Mouse models of human cancer consortium (MMHCC) from NCI. *Dis Model Mech*. 2009;
10 2(3-4): 111.

11
12 [173] Gordon I, Paoloni M, Mazcko C, Khanna C. The Comparative Oncology Trials Consortium: using
13 spontaneously occurring cancers in dogs to inform the cancer drug development pathway. *PLoS Med*.
14 2009;6(10):e1000161.

15
16
17 [174] Goshima H, Saji S, Furata T, et al. Experimental study on preventive effects of lung metastases
18 using LAK cells induced from various lymphocytes--special references to enhancement of lung
19 metastasis after laparotomy stress. *J Jap Surg Soc*. 1989;90:1245-50.

20
21
22 [175] Allendorf JDF, Bessler M, Kayton ML, Oesterling SD, Treat MR, Nowygrad R, Whelan RL. Increased
23 tumor establishment and growth after laparotomy vs laparoscopy in a murine model. *Arch Surg*.
24 1995;130:649-653.

25
26
27 [176] Eggermont AM, Steller EP, Marquet RL, et al. Local regional promotion of tumor growth after
28 abdominal surgery is dominant over immuno therapy with interleukin-2 and lymphokine activated killer
29 cells. *Cancer Detect and Prevent*. 1988;12:421-9.

30
31
32 [177] Peeters CF, de Waal RM, Wobbes T et al. Outgrowth of human liver metastases after resection of
33 the primary colorectal tumor: a shift in the balance between apoptosis and proliferation. *Int J Cancer*.
34 2006; 119: 1249–1253.

35
36
37 [178] Lange PH, Hekmat K, Bosl G et al. Accelerated growth of testicular cancer after cytoreductive
38 surgery. *Cancer*. 1980; 45: 1498–1506.

39
40
41 [179] Crawford SE, Flores-Stadler EM, Huang L, et al. Rapid growth of cutaneous metastases after
42 surgical resection of thrombospondin-secreting small blue round cell tumor of childhood. *Hum Pathol*.
43 1998;29(10):1039-44.

44
45
46 [180] Shantha Kumara HMC, Cabot JC, et al. Minimally invasive colon resection is associated with a
47 persistent increase in plasma PIGF levels following cancer resection. *Surg Endosc*. 2011;25(7):2153-8.

48
49
50 [181] Shantha Kumara HMC, Tohme ST, et al. Plasma soluble vascular adhesion molecule-1 levels are
51 persistently elevated during the first month after colorectal cancer resection. *Surg Endosc*.
52 2012;26(6):1759-64.

53
54
55 [182] Shantha Kumara HMC, Feingold D, Kalady M, et al. Colorectal resection is associated with
56 persistent proangiogenic plasma protein changes: postoperative plasma stimulates in vitro endothelial
57 cell growth, migration, and invasion. *Ann Surg*. 2009;249(6):973-7.

- 1
2
3
4 [183] Shantha Kumara HMC, Kirchoff D, et al. Plasma from the second and third weeks after open
5 colorectal resection for cancer stimulates in vitro endothelial cell growth, migration, and invasion. *Surg*
6 *Endosc.* 2012;26(3):790-5.
7
8
9 [184] Kim IY, Yan X, Tohme S, et al. CpG ODN, Toll Like Receptor (TLR)-9 agonist, inhibits metastatic
10 colon adenocarcinoma in a murine hepatic tumor model. *J Surg Res.* 2012;174(2):284-90.
11
12 [185] Carter JJ, Feingold DL, Oh A, et al. Perioperative immunomodulation with Flt3 kinase ligand or a
13 whole tumor cell vaccine is associated with a reduction in lung metastasis formation after laparotomy in
14 mice. *Surg Innov.* 2006;13(1):41-7.
15
16 [186] Wildbrett P, Oh A, Carter JJ, et al. increased rates of pulmonary metastases following sham
17 laparotomy compared to CO2 pneumoperitoneum and the inhibition of this effect with perioperative
18 immunomodulation. *Surgical Endosc.* 2002;16(8):1162-1170.
19
20 [187] Khan, N, et al., Targeting multiple signaling pathways by green tea polyphenol Epigallocatechin-3-
21 gallate. *Cancer Res*, 2006. 66(5): 2500.
22
23 [188] Ramasamy, K and Agarwal, R, Multitargeted therapy of cancer by silymarin. *Cancer Lett*, 2008.
24 269(2): 352.
25
26 [189] Yan X, Gardner TR, Grieco M, et al. Perioperative Polyphenon E- and siliphos-inhibited colorectal
27 tumor growth and metastases without impairment of gastric or abdominal wound healing in mouse
28 models. *Surg Endosc.* 2012;26(7):1856-64.
29
30 [190] Li X, Yang G, Li X, Zhang Y, Yang J, Chang J, Sun X et al. Traditional Chinese medicine in cancer care:
31 a review of controlled clinical studies published in Chinese. *PLoS One.* 2013;8(4):e60338.
32
33 [191] Gagnier JJ, Boon H, Rochon P, Moher D, Barnes J, Bombardier C et al. Reporting randomized,
34 controlled trials of herbal interventions: an elaborated CONSORT statement. *Ann Intern Med.*
35 2006;144(5):364-7.
36
37 [192] Shergis JL, Zhang AL, Zhou W, Xue CC. Quality and risk of bias in Panax ginseng randomized
38 controlled trials: a review. *Am J Chin Med.* 2013;41(2):231-52.
39
40 [193] Gescher A, Steward WP, Brown K. Resveratrol in the management of human cancer: how strong is
41 the clinical evidence? *Ann N Y Acad Sci.* 2013;1290:12-20.
42
43 [194] Zhu HJ, Brinda BJ, Chavin KD, Bernstein HJ, Patrick KS, Markowitz JS. An assessment of
44 pharmacokinetics and antioxidant activity of free silymarin flavonolignans in healthy volunteers a dose
45 escalation study. *Drug Metab Dispos.* 2013; 41(19):1679-85.
46
47 [195] Morris ME, Dave RA. Pharmacokinetics and pharmacodynamics of phenethyl isothiocyanate:
48 implications in breast cancer prevention. *AAPS J.* 2014; 16(4):705-13.
49
50
51
52
53
54
55
56
57
58
59
60
61
62
63
64
65

- 1
2
3
4 [196] Russo GL, Russo M, Spagnuolo C, Tedesco I, Bilotto S, Iannitti R, Palumbo R. Quercetin: a
5 pleiotropic kinase inhibitor against cancer. *Cancer Treat Res.* 2014;159:185-205.
6
7 [197] Lamson DW, Brignall MS. Antioxidants and cancer, part 3: quercetin. *Altern Med Rev.* 2000
8 Jun;5(3):196-208.
9
10 [198] Scalbert A, Williamson G. Dietary intake and bioavailability of polyphenols. *J Nutr.* 2001;(8S
11 Suppl):2073S-85S.
12
13 [199] Pereira AG, Fajardo AR, Nocchi S, Nakamura CV, Rubira AF, Muniz EC. Starch-based microspheres
14 for sustained-release of curcumin: preparation and cytotoxic effect on tumor cells. *Carbohydr Polym.*
15 2013;98(1):711-20.
16
17 [200] Ranjan AP, Mukerjee A, Helson L, Gupta R, Vishwanatha JK. Efficacy of liposomal curcumin in a
18 human pancreatic tumor xenograft model: inhibition of tumor growth and angiogenesis. *Anticancer Res.*
19 2013;33(9):3603-9.
20
21 [201] Shehzad A, Ul-Islam M, Wahid F, Lee YS. Multifunctional polymeric nanocurcumin for cancer
22 therapy. *J Nanosci Nanotechnol.* 2014;14(1):803-14.
23
24 [202] Chen Y, Kuehl GE, Bigler J, Rimorin CF, Schwarz Y, Shen DD et al. UGT1A6 polymorphism and
25 salicylic acid glucuronidation following aspirin. *Pharmacogenet Genomics.* 2007;17(8):571-9.
26
27 [203] Bohn T. Dietary factors affecting polyphenol bioavailability. *Nutr Rev.* 2014 Jul;72(7):429-52.
28
29 [204] Hanhineva K, Aura AM, Rogachev I, Matero S, Skov T, Aharoni A et al. In vitro microbiotic
30 fermentation causes an extensive metabolite turnover of rye bran phytochemicals. *PLoS One.*
31 2012;7(6):e39322.
32
33 [205] van Breemen RB, Fong HH, Farnsworth NR. Ensuring the safety of botanical dietary supplements.
34 *Am J Clin Nutr.* 2008;87(2):509S-13S.
35
36 [206] Sovak M, Seligson AL, Konas M, Hajduch M, Dolezal M, Machala M, Nagourney R. Herbal
37 composition PC-SPES for management of prostate cancer: identification of active principles. *J Natl*
38 *Cancer Inst.* 2002;94(17):1275-81.
39
40 [207] Fan TP, Deal G, Koo HL, Rees D, Sun H, Chen S et al. Future development of global regulations of
41 Chinese herbal products. *J Ethnopharmacol.* 2012; 140:568-86.
42
43 [208] Huang EC, Zhao Y, Chen G, Baek SJ, McEntee MF, Minkin S et al. Zyflamend, a polyherbal mixture,
44 down regulates class I and class II histone deacetylases and increases p21 levels in castrate-resistant
45 prostate cancer cells. *BMC Complement Altern Med.* 2014;14:68. doi: 10.1186/1472-6882-14-68.
46
47 [209] Capodice JL, Gorroochurn P, Cammack AS, Eric G, McKiernan JM, Benson MC et al. Zyflamend in
48 men with high-grade prostatic intraepithelial neoplasia: results of a phase I clinical trial. *J Soc Integr*
49 *Oncol.* 2009;7(2):43-51.
50
51
52
53
54
55
56
57
58
59
60
61
62
63
64
65

1
2
3
4 [210] Wong AY, Chan AW. Myriad and its implications for patent protection of isolated natural products
5 in the United States. *Chin Med*. 2014;9:17. doi: 10.1186/1749-8546-9-17. eCollection 2014.

6
7
8 [211] Health Canada. [Internet]. Pathway for licensing Natural Health Products making Modern Health
9 Claims. Ottawa (ON): Health Canada. No copyright. [updated 27 December 2012; cited 13 April 2014].
10 Available from: <http://www.hc-sc.gc.ca/dhp-mps/prodnatur/legislation/docs/modern-eng.php>

11
12
13 [212] World Health Organization. National policy on traditional medicine and regulation of herbal
14 medicines. Report of a WHO global survey. Geneva, Switzerland: World Health Organization. 2005. 156
15 pp.

16
17
18 [213] Wang Y, Fan X, Qu H, Gao X, Cheng Y. Strategies and techniques for multi-component drug design
19 from medicinal herbs and traditional Chinese medicine. *Curr Top Med Chem*. 2012;12(12):1356-62.

20
21 [214] Medicines and Healthcare Products Regulatory Agency. [Internet]. London: The Agency. C 2014.
22 [cited 13 April 2014]. Permitted Indications under the Directive on Traditional Herbal Medicinal
23 Products. Available from: <http://www.mhra.gov.uk/home/groups/es-herbal/documents/websiteresources/con009363.pdf>.

24
25
26 [215] Sachan V, Kohli Y, Gautam R. Regulatory issues for herbal products – a review. [Internet]. 2010.
27 Greater Noida, U.P., India. [cited July 8 2014]. Available from:

28
29
30
31 <http://www.scribd.com/doc/26680241/REGULATORY-ISSUES-FOR-HERBAL-PRODUCTS-A-REVIEW>

32
33 [216] Gao JJ, Song PP, Qi FH, Kokudo N, Qu XJ, Tang W. Evidence-based research on traditional Japanese
34 medicine, Kampo, in treatment of gastrointestinal cancer in Japan. *Drug Discov Ther*. 2012;6(1):1-8.

35
36
37 [217] Rugo H, Stivelman E, Perez A, Vogel C, Franco S, Tan Chiu E, Melisko M et al. Phase I trial and
38 antitumor effects of BZL101 for patients with metastatic breast cancer. *Breast Cancer Res Treat*. 2007;
39 10591):17-28.

40
41
42 [218] Perez AT, Arun B, Tripathy D, Tagliaferri MA, Shaw HS, Kimmick GG, Cohen I et al. A phase IB dose
43 escalation trial of *Scutellaria barbata* (BZL 101) for patients with metastatic breast cancer. *Breast Cancer*
44 *Res Treat*. 2010; 120(1):111-8.

45
46
47 [219] Saif MW, Li J, Lamb L, Kaley K, Elligers K, Jiang Z, Bussom S et al. First-in-human phase II trial of the
48 botanical formulation PHY906 with capecitabine as second-line therapy in patients with advanced
49 pancreatic cancer. *Cancer Chemother Pharmacol*. 2014;73(2):373-80.

50
51
52 [220] Meltzer SM, Monk BJ, Tewari KS. Green tea catechins for treatment of external genital warts. *Am J*
53 *Obstet Gynecol*. 2009;200(3):233.e1-7.

54
55
56 [221] Tradtrantip L, Namkung W, Verkman AS. Crofelemer, an antisecretory antidiarrheal
57 proanthocyanidin oligomer extracted from *Croton lechleri*, targets two distinct intestinal chloride
58 channels. *Mol Pharmacol*. 2010;77(1):69-78..
59
60
61
62
63
64
65

1
2
3
4 [222] Intellectual Property Management in Health and Agricultural Innovation: A Handbook of Best
5 Practices. Eds Krattiger A, Mahoney RT, Nelsen L, Thomson JA, Bennet AB, Satyanarayana K et al. MIHR:
6 Oxford, UK and PIPRA: Davis, US.

7
8
9 [223] He SM, Yang AK, Li XT, Du YM, Zhou SF. Effects of herbal products on the metabolism and
10 transport of anticancer agents. *Expert Opin Drug Metab Toxicol*. 2010;6(10):1195-213.

11
12 [224] Fuentes E, Palomo I. Relationship between Platelet PPARs, cAMP Levels, and P-Selectin Expression:
13 Antiplatelet Activity of Natural Products. *Evid Based Complement Alternat Med*. 2013;2013:861786.

14
15 [225] Mousa SA. Antithrombotic effects of naturally derived products on coagulation and platelet
16 function. *Methods Mol Biol*. 2010;663:229-40.

17
18 [226] Madabushi R, Frank B, Drewelow B, Derendorf H, Butterweck V. Hyperforin in St. John's wort drug
19 interactions. *Eur J Clin Pharmacol*. 2006;62(3):225-33.

20
21 [227] Ge J, Tan BX, Chen Y, Yang L, Peng XC, Li HZ et al. Interaction of green tea polyphenol
22 epigallocatechin-3-gallate with sunitinib: potential risk of diminished sunitinib bioavailability. *J Mol Med*
23 (Berl). 2011;89(6):595-602.

24
25 [228] Lu Y, Sun J, Petrova K, Yang X, Greenhaw J, Salminen WF et al. Metabolomics evaluation of the
26 effects of green tea extract on acetaminophen-induced hepatotoxicity in mice. *Food Chem Toxicol*.
27 2013;62:707-21.

28
29 [229] Amin AR, Kucuk O, Khuri FR, Shin DM. Perspectives for cancer prevention with natural compounds.
30 *J Clin Oncol*. 2009;27(16):2712-25.

31
32 [230] Goel A, Aggarwal BB. Curcumin, the golden spice from Indian saffron, is a chemosensitizer and
33 radiosensitizer for tumors and chemoprotector and radioprotector for normal organs. *Nutr Cancer*.
34 2010; 62(7):919-30.

35
36 [231] Rao S, Dinkar C, Vaishnav LK, Rao P, Rai MP, Fayad R et al. The Indian spice turmeric delays and
37 mitigates radiation-induced oral mucositis in patients undergoing treatment for head and neck cancer:
38 an investigational study. *Integr Cancer Ther*. 2013;13(3):201-210.

39
40 232 Barton DL, Liu H, Dakhil SR, Linqvist B, Sloan JA, Nichols CR et al. Wisconsin Ginseng (*Panax*
41 *quinquefolius*) to improve cancer-related fatigue: a randomized, double-blind trial, N07C2. *J Natl Cancer*
42 *Inst*. 2013 Aug 21;105(16):1230-8.

43
44 [233] Watson J. Oxidants, antioxidants and the current incurability of metastatic cancers. *Open Biol*.
45 2013;3(1):120144.

46
47 [234] Panis C, Victorino VJ, Herrera AC, Freitas LF, De Rossi T, Campos FC et al. Differential oxidative
48 status and immune characterization of the early and advanced stages of human breast cancer. *Breast*
49 *Cancer Res Treat*. 2012;133(3):881-8.

- 1
2
3
4 [235] Block KI, Koch AC, Mead MN, Tothy PK, Newman RA, Gyllenhaal C. Impact of antioxidant
5 supplementation on chemotherapeutic toxicity: a systematic review of the evidence from randomized
6 controlled trials. *Int J Cancer*. 2008;123(6):1227-39.
7
8
9 [236] Panis C, Herrera AC, Victorino VJ, Campos FC, Freitas LF, De Rossi T et al. Oxidative stress and
10 hematological profiles of advanced breast cancer patients subjected to paclitaxel or doxorubicin
11 chemotherapy. *Breast Cancer Res Treat*. 2012;133(1):89-97.
12
13
14 [237] Block KI, Koch AC, Mead MN, Tothy PK, Newman RA, Gyllenhaal C. Impact of antioxidant
15 supplementation on chemotherapeutic efficacy: a systematic review of the evidence from randomized
16 controlled trials. *Cancer Treat Rev*. 2007;33(5):407-18.
17
18
19 [238] Ullah MF, Ahmad A, Khan HY, Zubair H, Sarkar FH, Hadi SM. The prooxidant action of dietary
20 antioxidants leading to cellular DNA breakage and anticancer effects: implications for chemotherapeutic
21 action against cancer. *Cell Biochem Biophys*. 2013;67(2):431-8.
22
23
24 [239] Azmi AS, Sarkar FH, Hadi SM. Pro-oxidant activity of dietary chemopreventive agents: an under-
25 appreciated anti-cancer property. *F1000Research* 2013; 2:135.
26
27
28 [240] Manello F, Tonti GA, Pagliarini S, Benedetti S, Canestrari F, Zhu W et al. The 8-epimer of
29 prostaglandin f(2 alpha), a marker of lipid peroxidation and oxidative stress, is decreased in the nipple
30 aspirate fluid of women with breast cancer. *Int J Cancer*. 2007; 120(9):1971-6.
31
32
33 [241] Backos DS, Franklin CC, Reignan P. The role of glutathione in brain tumor drug resistance. *Biochem*
34 *Pharmacol* 2012; 83:1005-12.
35
36
37 [242] Mencialha A, Victorino VJ, Cecchini R, Panis C. Mapping oxidative damage in breast cancer:
38 understanding the basic to reach the clinics. *Anticancer Res*. 2014; 34(3):1127-40.
39
40
41 [243] Paul SM, Mytelka DS, Dunwiddie CT, Persinger CC, Munos BH, Lindborg SR et al. How to improve
42 R&D productivity: the pharmaceutical industry's grand challenge. *Nat Rev Drug Discov*. 2010
43 Mar;9(3):203-14.
44
45 [244] Malaney P, Nicosia SV, Davé V. One mouse, one patient paradigm: New avatars of personalized
46 cancer therapy. *Cancer Lett*. 2014;344(1):1-12.
47
48
49 [245] U.S. Food and Drug Administration [Internet]. Washington: The Administration. [updated April 30,
50 2014, cited May 6, 2014]. Drug Approvals and Databases; [about 2 screens]. Available from:
51 <http://www.fda.gov/drugs/informationondrugs/approveddrugs/ucm279174.htm>
52
53
54 [246] Crawford S. Anti-inflammatory/antioxidant use in long-term maintenance cancer therapy: a new
55 therapeutic approach to disease progression and recurrence. *Ther Adv Med Oncol*. 2014; 6(2):52068.
56
57
58 [247] Golombick T, Diamond TH, Manoharan A, Ramakrishna R. Monoclonal gammopathy of
59 undetermined significance, smoldering multiple myeloma, and curcumin: a randomized, double-blind
60
61
62
63
64
65

1
2
3
4 placebo-controlled cross-over 4g study and an open-label 8g extension study. *Am J Hematol.*
5 2012;87(5):455-60.
6

7
8 [248] Shivappa N, Hébert JR, Rietzschel ER, De Buyzere ML, Langlois M, Debruyne E et al. Associations
9 between dietary inflammatory index and inflammatory markers in the Asklepios Study. *Br J Nutr.* 2015;
10 Feb 2:1-7 (ahead of print)
11

12
13 [249] Tabung FK, Steck SE, Ma Y, Liese AD, Zhang J et al. The association between dietary inflammatory
14 index and risk of colorectal cancer among postmenopausal women: results from the Women's Health
15 Initiative. *Cancer Causes Control* 2014. Dec 31 (ahead of print)
16

17
18 [250] Kondo A, Takeda T, Li B, Tsuiji K, Kitamura M, Wong TF, Yaegashi N. Epigallocatechin-3-gallate
19 potentiates curcumin's ability to suppress uterine leiomyosarcoma cell growth and induce apoptosis. *Int*
20 *J Clin Oncol.* 2013; 18(3):380-8.
21

22
23 [251] Xiong F, Jiang M, Huang Z, Chen M, Chen K, Zhou J et al. A novel herbal formula induces cell cycle
24 arrest and apoptosis in association with suppressing the PI3K/AKT pathway in human lung cancer A549
25 cells. *Integr Cancer Ther.* 2014;13(2):152-60.
26

27
28 [252] Wang P, Chen Z, Meng ZQ, Luo JM, Lin JH, Zhou ZH et al. Ski acts as therapeutic target of
29 qingyihuaji formula in the treatment of SW1990 pancreatic cancer. *Integr Cancer Ther.* 2010;9(1):50-8.
30

31
32 [253] Stoner GD. Foodstuffs for preventing cancer; the preclinical and clinical development of berries.
33 *Cancer Prev Res (Phila).* 2009; 293):187-94.
34

35
36 [254] Ishikawa H, Saeki T, Otani T, Suzuki T, Shimozuma K, Nishino H et al. Aged garlic extract prevents a
37 decline of NK cell number and activity in patients with advanced cancer. *J Nut.* 2006; 136(3 Suppl):816S-
38 820S.
39

40
41 [255] Chen T, Yan F, Qian J, Guo M, Zhang H, Tang X et al. Randomized phase II trial of lyophilized
42 strawberries in patients with dysplastic precancerous lesions of the esophagus. *Cancer Prev Res (Phila)*
43 2012; 5(1):41-50.
44

45
46 [256] Xu JD, Mao Q, Shen H, Zhu LY, Li SL, Yan R. Ultra-high performance liquid chromatography coupled
47 with photo-diode array and quadrupole/time-of-flight mass spectrometry based chemical profiling
48 approach to evaluate the influence of preparation methods on the holistic quality of Qiong-Yu-Gao, a
49 traditional complex herbal medicine. *J Chromatogr A.* 2013;1304:154-68.
50

51
52 [257] Kinghorn AD, Carcache de Blanco EJ, Chai HB, Orjala J, Farnsworth NR, Soejarto DD et al. Discovery
53 of anticancer agents of diverse natural origin. *Pure Appl Chem.* 2009;81(6):1051-1063.
54

55
56 [258] Farnsworth NR, Mahady GB. Research highlights from the UIC/NIH Center for Botanical Dietary
57 Supplements Research for Women's Health: Black cohosh from the field to the clinic. *Pharm Biol.*
58 2009;47(8):755-760.
59
60
61
62
63
64
65

1
2
3
4
5
6
7
8
9
10
11
12
13
14
15
16
17
18
19
20
21
22
23
24
25
26
27
28
29
30
31
32
33
34
35
36
37
38
39
40
41
42
43
44
45
46
47
48
49
50
51
52
53
54
55
56
57
58
59
60
61
62
63
64
65

[259] Weaver CM, Barnes S, Wyss JM, Kim H, Morr  DM, Morr  DJ et al. Research Highlights from the Purdue-UAB Botanicals Research Center for Age Related Diseases. *Pharm Biol.* 2009;47(8):768-773.

[260] Cramer H, Cohen L, Dobos G, Witt CM. Integrative oncology: best of both worlds-theoretical, practical, and research issues. *Evid Based Complement Alternat Med.* 2013;2013:383142.

A Broad-Spectrum Integrative Design for Cancer Prevention and Therapy

Authors:

Keith Block^{1*}, Charlotte Gyllenhaal¹, Leroy Lowe^{2, 148*}, Amedeo Amedei³, A.R.M. Ruhul Amin⁴, Amr Amin^{5,6}, Katia Aquilano⁷, Jack Arbiser^{4, 146, 147}, Alexandra Arreola⁸, Alla Arzumanyan⁹, S. Salman Ashraf¹⁰, Asfar S. Azmi¹¹, Fabian Benencia¹², Dipita Bhakta¹³, Alan Bilsland¹⁴, Anupam Bishayee¹⁵, Stacy W. Blain¹⁶, Penny B. Block¹, Chandra S. Boosani¹⁷, Thomas E. Carey¹⁸, Amancio Carnero¹⁹, Marianeve Carotenuto^{20, 21}, Stephanie C. Casey²², Mrinmay Chakrabarti²³, Rupesh Chaturvedi²⁴, Georgia Zhuo Chen⁴, Helen Chen²⁵, Sophie Chen²⁶, Yi Charlie Chen²⁷, Beom K. Choi²⁸, Maria Rosa Ciriolo⁷, Helen M. Coley²⁹, Andrew R. Collins³⁰, Marisa Connell²⁵, Sarah Crawford³¹, Charlotta Dabrosin³², Giovanna Damia³³, Santanu Dasgupta³⁴, Vinay S. Dass³⁵, Ralph J. DeBerardinis³⁶, William K. Decker³⁷, Punita Dhawan³⁸, Anna Mae E. Diehl³⁹, Jin-Tang Dong⁴, Q. Ping Dou⁴⁰, Janice E. Drew⁴¹, Eyad Elkord⁴², Bassel El-Rayes⁴³, Mark A. Feitelson⁹, Dean W. Felsher²², Lynnette R Ferguson⁴⁴, Carmela Fimognari⁴⁵, Gary L. Firestone⁴⁶, Christian Frezza⁴⁷, Hiromasa Fujii⁴⁸, Mark M. Fuster⁴⁹, Daniele Generali⁵⁰, Alexandros G. Georgakilas⁵¹, Frank Gieseler⁵², Michael Gilbertson⁵³, Michelle F. Green⁵⁴, Brendan Grue⁵⁵, Gunjan Guha¹³, Dorota Halicka⁵⁶, William G. Helferich⁵⁷, Petr Heneberg⁵⁸, Patricia Hentosh⁵⁹, Matthew D. Hirschey³⁹, Lorne J. Hofseth⁶⁰, Randall F. Holcombe⁶¹, Kanya Honoki⁴⁸, Hsue-Yin Hsu⁶², Gloria S. Huang⁶³, Lasse D. Jensen^{64, 65}, Wen G. Jiang⁶⁶, Lee W. Jones⁶⁷, Phillip A. Karpowicz⁶⁸, W Nicol Keith¹⁴, Sid P. Kerkar⁶⁹, Gazala N. Khan⁷⁰, Mahin Khatami⁷¹, Young H. Ko⁷², Omer Kucuk⁴, Rob J. Kulathinal⁹, Nagi B. Kumar⁷³, H.M.C. Shantha Kumara⁷⁴, Byoung S. Kwon^{28, 75}, Anne Le⁷⁶, Michael A. Lea⁷⁷, Ho-Young Lee⁷⁸, Terry Lichtor⁷⁹, Liang-Tzung Lin⁸⁰, Jason W. Locasale⁸¹, Bal L. Lokeshwar⁸², Valter D. Longo⁸³, Costas A. Lyssiotis⁸⁴, Karen L. MacKenzie⁸⁵, Meenakshi Malhotra⁸⁶, Maria Marino⁸⁷, Maria L. Martinez-Chantar⁸⁸, Ander Matheu⁸⁹, Christopher Maxwell²⁵, Eoin McDonnell⁵⁴, Alan K. Meeker⁹⁰, Mahya Mehrmohamadi⁹¹, Kapil Mehta⁹², Gregory A. Michelotti³⁹, Ramzi M. Mohammad⁴⁰, Sulma I. Mohammed⁹³, D. James Morre⁹⁴, Vinayak Muralidhar^{95, 96}, Michael P. Murphy⁹⁷, Ganji Purnachandra Nagaraju⁴³, Rita Nahta⁴, Elena Niccolai⁹⁸, Somaira Nowsheen⁹⁹, Carolina Panis¹⁰⁰, Francesco Pantano¹⁰¹, Virginia R. Parslow⁴⁴, Graham Pawelec¹⁰², Peter L. Pedersen¹⁰³, Brad Poore⁷⁶, Deepak Poudyal⁶⁰, Satya Prakash⁸⁶, Mark Prince¹⁰⁴, Lizzia Raffaghella¹⁰⁵, Jeffrey C. Rathmell⁵⁴, W. Kimryn Rathmell⁸, Swapan K. Ray²³, Jörg Reichrath¹⁰⁶, Sarallah Rezazadeh¹⁰⁷, Domenico Ribatti¹⁰⁸, Luigi Ricciardiello¹⁰⁹, R. Brooks Robey^{110, 111}, Francis Rodier^{112, 113}, H.P. Vasantha Rupasinghe¹¹⁴, Gian Luigi Russo¹¹⁵, Elizabeth P. Ryan¹¹⁶, Abbas K. Samadi¹¹⁷, Isidro Sanchez-Garcia¹¹⁸, Andrew J. Sanders⁶⁶, Daniele Santini¹⁰¹, Malancha Sarkar¹¹⁹, Tetsuro Sasada¹²⁰, Neeraj K. Saxena¹²¹, Rodney E Shackelford¹²², Dipali Sharma¹²³, Dong M. Shin⁴, David Sidransky¹²⁴, Markus David Siegelin¹²⁵, Emanuela Signori¹²⁶, Neetu Singh¹²⁷, Sharanya Sivanand¹²⁸, Daniel Sliva¹²⁹, Carl Smythe¹³⁰, Carmela Spagnuolo¹¹⁵, Diana M. Stafforini¹³¹, John Stagg¹³², Pochi R. Subbarayan¹³³, Tabettha Sundin¹³⁴, Wamidh H. Talib¹³⁵, Sarah K. Thompson¹³⁶, Phuoc T. Tran¹³⁷, Hendrik Ungefroren⁵², Matthew G. Vander Heiden⁹⁶, Vasundara Venkateswaran¹³⁸, Panagiotis J. Vlachostergios¹³⁹, Zongwei Wang¹⁴⁰, Kathryn E. Wellen¹²⁸, Richard L. Whelan⁷⁴, Eddy S. Yang¹⁴¹, Huanjie Yang¹⁴², Xujuan Yang⁵⁷, Paul Yaswen¹⁴¹, Clement Yedjou¹⁴², Xin Yin⁴⁹, Jiyue Zhu¹⁴³, Massimo Zollo,^{20, 21}

Affiliations

- (1) Block Center for Integrative Cancer Treatment, Skokie, Illinois, United States
- (2) Getting to Know Cancer, Room 229A, 36 Arthur St, Truro, Nova Scotia, Canada
- (3) Department of Experimental and Clinical Medicine, University of Florence, Italy
- (4) Winship Cancer Institute of Emory University, Atlanta, Georgia, United States
- (5) Department of Biology, College of Science, United Arab Emirates University, United Arab Emirates
- (6) Faculty of Science, Cairo University, Egypt
- (7) Department of Biology, University of Rome "Tor Vergata", Rome, Italy
- (8) Lineberger Comprehensive Cancer Center, University of North Carolina, Chapel Hill, North Carolina, United States
- (9) Department of Biology, Temple University, Philadelphia, Pennsylvania, United States
- (10) Department of Chemistry, College of Science, UAE University, United Arab Emirates
- (11) Department of Oncology, Karmanos Cancer Institute, Wayne State University, Detroit, Michigan, United States
- (12) Department of Biomedical Sciences, Ohio University, Athens, Ohio, United States
- (13) School of Chemical and Bio Technology, SASTRA University, Thanjavur 613401, Tamil Nadu, India
- (14) University of Glasgow, Glasgow, United Kingdom
- (15) Department of Pharmaceutical Sciences, College of Pharmacy, Larkin Health Sciences Institute, Miami, Florida, United States
- (16) Department of Pediatrics, State University of New York, Downstate Medical Center, Brooklyn, New York, United States
- (17) Department of BioMedical Sciences, School of Medicine, Creighton University, Omaha, Nebraska, United States
- (18) Head and Neck Cancer Biology Laboratory, University of Michigan, Ann Arbor, Michigan, United States
- (19) Instituto de Biomedicina de Sevilla, Consejo Superior de Investigaciones Cientificas, Avda Manuel Siurot sn. 41013 Sevilla, Spain
- (20) CEINGE Biotechnologie Avanzate, Via G. Salvatore 486, Naples, Italy
- (21) Department of Molecular Medicine and Medical Biotechnology, Federico II, Via Pansini 5, 80131, Naples, Italy
- (22) Stanford University Department of Medicine, Departments of Oncology and Pathology, Stanford, California, United States
- (23) Department of Pathology, Microbiology, and Immunology, University of South Carolina, School of Medicine, Columbia, South Carolina, United States
- (24) School of Biotechnology, Jawaharlal Nehru University New Delhi, India
- (25) Department of Pediatrics, University of British Columbia, Vancouver, Canada
- (26) Ovarian and Prostate Cancer Research Laboratory, Guildford, Surrey, United Kingdom
- (27) Department of Biology, Alderson Broaddus University, Philippi, West Virginia, United States
- (28) Cancer Immunology Branch, Division of Cancer Biology, National Cancer Center, Gyeonggi, 410-769, Korea

- 1
- 2
- 3
- 4 (29) Faculty of Health and Medical Sciences, University of Surrey, Guildford, Surrey, United
- 5 Kingdom
- 6
- 7 (30) Department of Nutrition, Faculty of Medicine, University of Oslo, Oslo, Norway
- 8 (31) Cancer Biology Research Laboratory, Southern Connecticut State University, New Haven,
- 9 Connecticut, United States
- 10
- 11 (32) Department of Oncology and Department of Clinical and Experimental Medicine, Linköping
- 12 University, Linköping, Sweden
- 13 (33) Department of Oncology, IRCCS-Istituto di Ricerche Farmacologiche Mario Negri, Milan,
- 14 Italy
- 15
- 16 (34) Department of Cellular and Molecular Biology, The University of Texas Health Science
- 17 Center at Tyler, Tyler, Texas, United States
- 18 (35) Section of Clinical Immunology, Allergy, and Rheumatology, Department of Medicine,
- 19 Tulane University Health Sciences Center, New Orleans, Louisiana, United States
- 20 (36) Children's Medical Center Research Institute, University of Texas – Southwestern Medical
- 21 Center, Dallas, Texas, United States
- 22
- 23 (37) Department of Pathology & Immunology, Baylor College of Medicine, Houston, Texas,
- 24 United States
- 25
- 26 (38) Department of Surgery and Cancer Biology, Division of Surgical Oncology, Vanderbilt
- 27 University School of Medicine, Nashville, Tennessee, United States
- 28 (39) Department of Medicine, Duke University Medical Center, Durham, North Carolina, United
- 29 States
- 30
- 31 (40) Department of Oncology, Karmanos Cancer Institute, Wayne State University, Detroit,
- 32 Michigan, United States
- 33
- 34 (41) Rowett Institute of Nutrition and Health, University of Aberdeen, Aberdeen AB21 9SB
- 35 Scotland
- 36
- 37 (42) College of Medicine & Health Sciences, United Arab Emirates University, United Arab
- 38 Emirates
- 39 (43) Department of Hematology and Medical Oncology, Emory University, Atlanta, Georgia,
- 40 United States
- 41
- 42 (44) Discipline of Nutrition, University of Auckland, Auckland, New Zealand
- 43 (45) Dipartimento di Scienze per la Qualità della Vita Alma Mater Studiorum-Università di
- 44 Bologna, Rimini, Italy
- 45
- 46 (46) University of California Berkeley, Berkeley, California, United States
- 47 (47) Medical Research Council Cancer Unit, University of Cambridge, Hutchison/MRC Research
- 48 Centre, Cambridge Biomedical Campus, Box 197, Cambridge, United Kingdom
- 49
- 50 (48) Department of Orthopedic Surgery, Nara Medical University Japan
- 51 (49) Medicine and Research Services, Veterans Affairs San Diego Healthcare System &
- 52 University of California, San Diego, San Diego, California, United States
- 53 (50) Molecular Therapy and Pharmacogenomics Unit, AO Istituti Ospitalieri di Cremona,
- 54 Cremona, Italy
- 55
- 56 (51) Physics Department, School of Applied Mathematics and Physical Sciences, National
- 57 Technical University of Athens, Athens, Greece
- 58 (52) First Department of Medicine, University Hospital Schleswig-Holstein
- 59 (UKSH), Campus Lübeck, 23538 Lübeck, Germany
- 60
- 61
- 62
- 63
- 64
- 65

- 1
- 2
- 3
- 4 (53) Getting to Know Cancer, Guelph, Canada
- 5 (54) Duke Molecular Physiology Institute, Duke University Medical Center, Durham, North
- 6 Carolina, United States
- 7
- 8 (55) Departments of Environmental Science, Microbiology and Immunology Dalhousie
- 9 University Canada
- 10
- 11 (56) New York Medical College, Valhalla, New York, United States
- 12 (57) University of Illinois at Urbana Champaign, Urbana, Illinois, United States
- 13 (58) Charles University in Prague, Third Faculty of Medicine, Prague, Czech Republic
- 14 (59) School of Medical Laboratory and Radiation Sciences, Old Dominion University, Norfolk
- 15 Virginia, United States
- 16
- 17 (60) College of Pharmacy, University of South Carolina, Columbia, South Carolina, United States
- 18 (61) Tisch Cancer Institute, Mount Sinai School of Medicine, New York New York, United States
- 19 (62) Department of Life Sciences, Tzu-Chi University, Hualien, Taiwan
- 20 (63) Albert Einstein College of Medicine and Montefiore Medical Center, Bronx, New York,
- 21 United States
- 22
- 23 (64) Department of Medical and Health Sciences, Linköping University, Linköping, Sweden
- 24 (65) Department of Microbiology, Tumor and Cell Biology, Karolinska Institutet, Stockholm,
- 25 Sweden
- 26
- 27 (66) Cardiff University School of Medicine, Heath Park, Cardiff, United Kingdom
- 28 (67) Department of Medicine, Memorial Sloan-Kettering Cancer Center, New York, New York,
- 29 United States
- 30
- 31 (68) Harvard Medical School, Harvard University, Cambridge Massachusetts, United States
- 32 (69) Sid P. Kerkar Laboratory of Pathology, National Cancer Institute, National Institutes of
- 33 Health, Bethesda, Maryland, United States
- 34
- 35 (70) Henry Ford Hospital, Detroit, Michigan, United States
- 36 (71) Inflammation and Cancer Research, National Cancer Institute (Retired), National Institutes
- 37 of Health, Bethesda, Maryland, United States
- 38 (71) University of Maryland BioPark, Innovation Center, KoDiscovery, 801 West Baltimore
- 39 Street, Baltimore, Maryland, United States
- 40
- 41 (73) Moffit Cancer Center, University of South Florida College of Medicine, Tampa, Florida,
- 42 United States
- 43
- 44 (74) Department of Surgery, St. Luke's Roosevelt Hospital, New York New York, United States
- 45 (75) Department of Medicine, Tulane University Health Sciences Center, New Orleans,
- 46 Louisiana, United States
- 47
- 48 (76) The Sol Goldman Pancreatic Cancer Research Center, Department of Pathology, Johns
- 49 Hopkins University School of Medicine, Baltimore, Maryland, United States
- 50 (77) New Jersey Medical School, Rutgers University, Newark, New Jersey, United States
- 51 (78) College of Pharmacy, Seoul National University, South Korea
- 52 (79) Department of Neurosurgery, Rush University Medical Center, Chicago, Illinois, United
- 53 Statse
- 54
- 55 (80) Department of Microbiology and Immunology, School of Medicine, College of Medicine,
- 56 Taipei Medical University, Taipei, Taiwan
- 57
- 58 (81) Division of Nutritional Sciences, Cornell University Ithaca, New York, United States
- 59 (82) University of Miami School Of Medicine, Miami, Florida, United States
- 60
- 61
- 62
- 63
- 64
- 65

- 1
- 2
- 3
- 4 (83) Andrus Gerontology Center, Division of Biogerontology, University of Southern California,
- 5 Los Angeles, California, United States
- 6
- 7 (84) Department of Medicine, Weill Cornell Medical College, New York, New York, United States
- 8 (85) Children's Cancer Institute Australia, Kensington New South Wales, Australia
- 9 (86) Department of Biomedical Engineering, McGill University, Montréal, Canada
- 10 (87) Department of Science, University Roma Tre, V.le G. Marconi, 446, 00146 Rome, Italy
- 11 (88) Metabolomic Unit, CIC bioGUNE, Centro de Investigación Biomédica en Red de
- 12 Enfermedades Hepáticas y Digestivas, Technology Park of Bizkaia, Bizkaia, Spain
- 13
- 14 (89) Biodonostia Institute, Spain
- 15 (90) Department of Pathology, Johns Hopkins University School of Medicine, Baltimore,
- 16 Maryland, United States
- 17
- 18 (91) Field of Genetics, Genomics, and Development, Department of Molecular Biology and
- 19 Genetics, Cornell University, Ithaca, New York, United States
- 20 (92) Department of Experimental Therapeutics, University of Texas MD Anderson Cancer
- 21 Center, Houston, Texas, United States
- 22
- 23 (93) Department of Comparative Pathobiology, Purdue University Center for Cancer Research,
- 24 West Lafayette, Indiana, United States
- 25
- 26 (94) Mor-NuCo, Inc, Purdue Research Park, West Lafayette, Indiana, United States
- 27 (95) Harvard-MIT Division of Health Sciences and Technology, Harvard Medical School, Boston,
- 28 Massachusetts, United States
- 29
- 30 (96) Koch Institute for Integrative Cancer Research, Massachusetts Institute of Technology,
- 31 Cambridge, Massachusetts, United States
- 32
- 33 (97) MRC Mitochondrial Biology Unit, Wellcome Trust-MRC Building, Hills Road, Cambridge,
- 34 United Kingdom
- 35
- 36 (98) University of Florence, Italy
- 37 (99) Medical Scientist Training Program, Mayo Graduate School, Mayo Medical School, Mayo
- 38 Clinic, Rochester, Minnesota, United States
- 39 (100) Laboratory of Inflammatory Mediators, State University of West Paraná, UNIOESTE,
- 40 Paraná, Brazil
- 41
- 42 (101) Medical Oncology Department, University Campus Bio-Medico, Rome, Italy
- 43 (102) Center for Medical Research, University of Tübingen, Germany
- 44 (103) Department of Biological Chemistry, Johns Hopkins University School of Medicine,
- 45 Baltimore, Maryland, United States
- 46
- 47 (104) Department of Otolaryngology-Head and Neck, Medical School, University of Michigan,
- 48 Ann Arbor, Michigan, United States
- 49
- 50 (105) Laboratory of Oncology, Istituto Giannina Gaslini, Genoa, Italy
- 51 (106) Center for Clinical and Experimental Photodermatology, Clinic for Dermatology,
- 52 Venerology and Allergology, The Saarland University Hospital, Homburg, Germany
- 53 (107) Department of Biology, University of Rochester, Rochester, New York, United States
- 54 (108) Department of Basic Medical Sciences, Neurosciences and Sensory Organs, University of
- 55 Bari Medical School, Bari, Italy & National Cancer Institute Giovanni Paolo II, Bari, Italy
- 56
- 57 (109) Department of Medical and Surgical Sciences, University of Bologna, Italy
- 58
- 59 (110) White River Junction Veterans Affairs Medical Center, White River Junction, Vermont,
- 60 United States
- 61
- 62
- 63
- 64
- 65

- 1
2
3
4 (111) Geisel School of Medicine at Dartmouth, Hanover, New Hampshire, United States
5 (112) CRCHUM et Institut du Cancer de Montréal, Montreal, Quebec, Canada
6 (113) Université de Montréal, Département de Radiologie, Radio-Oncologie et Médecine
7 Nucléaire, Montreal, Quebec, Canada
8
9 (114) Department of Environmental Sciences, Faculty of Agriculture and Department of
10 Pathology, Faculty of Medicine, Dalhousie University, Halifax, Nova Scotia, Canada
11 (115) Institute of Food Sciences National Research Council, 83100, Avellino, Italy
12 (116) Department of Environmental and Radiological Health Sciences, Colorado State
13 University, Fort Collins, Colorado, United States
14 (117) Sanus Biosciences, 4223 Corte Facil, San Diego, California, United States
15 (118) Experimental Therapeutics and Translational Oncology Program, Instituto de Biología
16 Molecular y Celular del Cáncer, CSIC/Universidad de Salamanca, Salamanca, Spain
17 (119) Department of Biology, University of Miami, Miami, Florida, United States
18 (120) Department of Immunology, Kurume University School of Medicine, Kurume, Fukuoka
19 830-0011, Japan
20 (121) Department of Medicine, University of Maryland School of Medicine, Baltimore,
21 Maryland, United States
22 (122) Department of Pathology, LSU Health Shreveport, Shreveport, Louisiana, United States
23 (123) Department of Oncology, Johns Hopkins University School of Medicine and the Sidney
24 Kimmel Comprehensive Cancer Center at Johns Hopkins, Baltimore, Maryland, United States
25 (124) Department of Otolaryngology-Head and Neck Surgery, Johns Hopkins University School
26 of Medicine, Baltimore, Maryland, United State
27 (125) Department of Pathology and Cell Biology, Columbia University Medical Center, New
28 York, New York, United States
29 (126) National Research Council, Institute of Translational Pharmacology, Rome, Italy
30 (127) Advanced Molecular Science Research Centre (Centre for Advanced Research), King
31 George's Medical University, Lucknow, Uttar Pradesh, India
32 (128) Department of Cancer Biology, Perelman School of Medicine, University of Pennsylvania,
33 Philadelphia, Pennsylvania, United States
34 (129) Cancer Research Laboratory, Methodist Research Institute, Indiana University Health,
35 Indianapolis, Indiana, United States
36 (130) Department of Biomedical Science, Sheffield Cancer Research Centre, University of
37 Sheffield, United Kingdom
38 (131) Huntsman Cancer Institute and Department of Internal Medicine, University of Utah, Salt
39 Lake City, Utah, United States
40 (132) Centre de Recherche du Centre Hospitalier de l'Université de Montréal, Faculté de
41 Pharmacie et Institut du Cancer de Montréal, Montreal, Quebec, Canada
42 (133) Department of Medicine, University of Miami Miller School of Medicine, Miami, Florida,
43 United States
44 (134) Department of Molecular Diagnostics, Sentara Healthcare, Norfolk, Virginia, United States
45 (135) Department of Clinical Pharmacy and Therapeutics, Applied Science Montréal University,
46 Amman, Jordan
47 (136) Department of Surgery, Level 5, Eleanor Harrald Building, Royal Adelaide Hospital,
48 Adelaide, SA 5000, Australia
49
50
51
52
53
54
55
56
57
58
59
60
61
62
63
64
65

1
2
3
4 (137) Departments of Radiation Oncology & Molecular Radiation Sciences, Oncology and
5 Urology, Johns Hopkins School of Medicine, Baltimore, Maryland, United States

6 (138) Department of Surgery, University of Toronto, Division of Urology, Sunnybrook Health
7 Sciences Centre, Toronto, Ontario, Canada

8 (139) Department of Internal Medicine, Lutheran Medical Center, Brooklyn, New York, New
9 York, United States

10 (140) Department of Urology, Massachusetts General Hospital, Harvard Medical School ,
11 Boston, Massachusetts, United States

12 (141) Department of Radiation Oncology, University of Alabama at Birmingham School of
13 Medicine, Birmingham, Alabama, United States

14 (142) The School of Life Science and Technology, Harbin Institute of Technology, Harbin,
15 Heilongjiang, China

16 (143) Life Sciences Division, Lawrence Berkeley National Lab, Berkeley, California, United States

17 (144) Department of Biology, Jackson State University, Jackson, Mississippi, United States

18 (145) Washington State University College of Pharmacy, Pullman, Washington, United States

19 (146) Atlanta Veterans Administration Medical Center, Atlanta, Georgia, United States

20 (147) Department of Dermatology, Emory University School of Medicine, Emory University,
21 Atlanta, Georgia, United States

22 (148) Lancaster Environment Centre, Lancaster University, Bailrigg, Lancaster, UK

23
24
25
26
27
28
29
30
31 *Co-Corresponding Authors:

32
33
34 Keith I. Block, MD

35 Block Center for Integrative Cancer Treatment

36 5230 Old Orchard Road

37 Skokie IL 60077

38 Telephone: 847-492-3040

39 Fax: 847-493-3045

40 Email: drblock@blockmedical.com

41
42
43
44 Leroy Lowe

45 Getting to Know Cancer

46 Room 229A, 36 Arthur Street

47 Truro, Nova Scotia, Canada

48 Telephone: 902-893-5362

49 Fax: 902-893-5610

50 Email: Leroy.lowe@gettingtoknowcancer.org

Abstract

Targeted therapies and the consequent adoption of “personalized” oncology have achieved notable successes in some cancers, however significant problems remain with this approach. Many targeted therapies are highly toxic, costs are extremely high, and most patients experience relapse after a few disease-free months. Relapses arise from genetic heterogeneity in tumors, which harbor therapy-resistant immortalized cells that have adopted alternate and compensatory pathways (i.e., pathways that are not reliant upon the same mechanisms as those which have been targeted). To address these limitations, an international task force of 177 scientists was assembled to explore the concept of a low-toxicity “broad-spectrum” therapeutic approach that could simultaneously target many key pathways and mechanisms. Using cancer hallmark phenotypes and the tumor microenvironment to account for the various aspects of relevant cancer biology, interdisciplinary teams reviewed each hallmark area and nominated a wide range of high-priority targets (83 in total) that could be modified to improve patient outcomes. For each target, a corresponding low-toxicity therapeutic approach was then suggested; many were phytochemicals. Proposed actions on each target and all of the approaches were further reviewed for known effects on other hallmark areas and the tumor microenvironment. Potential contrary or pro-carcinogenic effects were found for 3.5% of the relationships between targets and other hallmarks, and mixed evidence of complementary and contrary relationships was found for 7.8%. Approximately 67% of the relationships revealed potentially complementary effects, and the remainder had no known relationship. These results suggests that a broad-spectrum approach should be feasible from a safety standpoint. This novel approach has potential to help us address disease relapse, which is a substantial and longstanding problem, so a proposed agenda for future research is offered.

Keywords:

Multi-targeted, cancer hallmarks, phytochemicals, targeted therapy, integrative medicine

Introduction

Cancer is a source of significant and growing mortality worldwide, with an increase to 19.3 million new cancer cases per year projected for 2025. More than half of cancer cases and mortality occur in low- and middle-income countries, and these proportions are expected to increase by 2025 [1]. Current treatments for cancer include surgery, radiotherapy and systemic treatments comprising cytotoxic chemotherapy, hormonal therapy, immunotherapy, and targeted therapies [2]. Cancer continues to stymie clinical treatment efforts, however, and the search for effective therapies continues.

This capstone paper describes the methods and results of a substantial effort by a large international group of biochemical and medical researchers, operating under the name of “The Halifax Project,” sponsored by a non-profit organization, Getting To Know Cancer. It summarizes and draws together material from a series of reviews on the hallmarks of cancer, presented in this special issue of *Seminars in Cancer Biology*, to present a conceptual framework for a new approach to cancer prevention and therapeutics. This approach involves the targeting of many high-priority anti-cancer mechanisms and pathways within a more comprehensive model of treatment and care. We refer to this as a “broad-spectrum” approach (i.e., an approach aimed at a broad spectrum of important mechanisms and pathways). The approach involves combinations of multiple low-toxicity agents that can collectively impact many pathways that are known to be important for genesis and spread of cancer. By making extensive use of chemicals from plants and foods that have already been studied or utilized for cancer prevention and treatment, this approach offers a compelling rationale for addressing the underlying biology of cancer while being efficacious, non-toxic and cost-effective. We come together in the belief that a broad-spectrum approach of this type, in the context of a clinical environment including conventional treatment and attentive to optimal health, would provide real benefit for cancer patients. In this paper we describe the rationale for broad-spectrum therapeutics, detail the methods of the Halifax Project, summarize potential targets and agents related to eleven hallmark features of cancer, propose a research model for the development of broad-spectrum therapies, and call for action to advance this research model.

1. Rationale for Broad-Spectrum Approach

Primary motivations for the development of a broad-spectrum approach stem from the distinct limitations that are evident in many current targeted therapies and the personalized medicine paradigm. Molecular target therapies represent a significant advance in the treatment of cancer. They include drugs such as imatinib, an Abl tyrosine kinase inhibitor that has made chronic myelogenous leukemia a more manageable disease, and inhibitors of vascular endothelial growth factor receptor (VEGFR), such as sunitinib, sorafenib and bevacizumab, used in renal and colon cancers [2]. Other important treatments based on tumor-specific targets are now in use, including examples such as epidermal growth factor receptor (EGFR) inhibitors (gefitinib, erlotinib) used in lung cancer, and the Her2 inhibitor trastuzumab used in breast cancer. Another approach is the synthetic lethal model [3], exemplified by research on poly ADP ribose polymerase (PARP) inhibition, in which mutational loss of one or more redundant

1
2
3
4 components of a cell survival pathway in tumorigenic cells confers selective sensitivity to drugs
5 that target remaining pathway components.
6

7
8 These drugs target cells bearing one, or at most a few mutated gene products or other
9 abnormalities not found on normal cells. In the therapeutic context, the action of the targeted
10 agents can efficiently address malignant cells, without some of the effects on normal cells
11 notorious in cytotoxic chemotherapy. This enables therapeutic responses and remissions. Over
12 time, however, the genetic heterogeneity of tumors increases, engendering resistance to
13 treatment. Resistant cells drive the emergence of increasingly aggressive disease through
14 clonal expansion and clonal evolution [Figure 1]. Epigenetic modifications may also alter
15 patterns of gene expression. Relapses may occur after only a few months, and tumors reappear,
16 sometimes in exactly the same areas in which they originated [4]. Moreover, targeted agents
17 are not without serious side effects, such as treatment-related mortality with bevacizumab and
18 cardiopulmonary arrest with cetuximab. Meta-analysis of trials of recently approved cancer
19 drugs including targeted therapies versus older drugs showed increased rates of grades 3 and 4
20 toxicity (OR=1.52), treatment discontinuation (OR=1.33) and toxic deaths (OR = 1.40) [5].
21
22
23
24
25

26 [Figure 1 about here]
27

28
29 The efficacy shown to date with targeted therapies, aside from now-established treatments
30 such as bevacizumab and trastuzumab, is nevertheless still limited. Sunitinib, for instance,
31 extends overall survival by 4.6 months in renal cancer, compared with the previous treatment
32 of interferon- α [6]. While statistically significant, this degree of improvement is small comfort
33 to afflicted patients, and challenges the extraordinary monetary investment in drug
34 development as well as costs to the medical system that targeted therapies represent. The
35 MOSCATO 01 trial of molecular triage was able to treat 25 of 111 patients with a variety of
36 advanced cancers using therapies targeted to genomic alterations assessed from tumor
37 biopsies [7]. Of these, 5 patients (20%) experienced partial response and 56% had stable
38 disease. Based on the entire population of 111 patients, this is a partial response of less than
39 5%, suggesting limited efficacy to date, an outcome also seen in some other studies[8]. On a
40 more hopeful note however, a combination of pertuzumab with trastuzumab and the
41 chemotherapy agent docetaxel was recently found to extend overall survival among the subset
42 of breast cancer patients whose tumors express Her-2 by 15.7 months [9].
43
44
45
46
47

48 Interestingly, harnessing the body's immune response against the tumor can also result in
49 impressive durable clinical responses, perhaps because the immune system is a paragon of
50 adaptability and can deal with changes in the mutational landscape of cancer to prevent escape
51 from the therapeutic effect. The immunomodulatory antibodies now in advanced clinical trials
52 include ipilimumab (already licensed) as well as nivolumab and pembrolizumab (licensing
53 anticipated soon) neutralizing two different inhibitory pathways that block anti-tumor T cell
54 responses. These agents have achieved some successes in treating late stage cancers refractory
55 to essentially any other treatments [10]. But even with these agents, response rates are still low
56 and predicting who will respond is a challenge [11,12].
57
58
59
60
61
62
63
64
65

1
2
3
4 Many of these therapies are somewhat narrowly described as “personalized” because patients’
5 tumors must be tested for specific mutations to stratify patients to the correct therapy. Viewed
6 in the larger context of individual biological variation, of course, specific mutations drive only
7 the smallest degree of personalization. Truly personalized treatment approaches can be seen to
8 include a much more comprehensive assessment of genetic and even lifestyle factors, such as
9 nutritional, biobehavioral, and exercise habits, along with other host variables such as
10 inflammation and immune status. Such an approach to personalizing treatment can be found in
11 the practice of integrative medicine, which played a significant role in the initial development of
12 this model of broad-spectrum cancer therapy. Some definitions of integrative medicine stress
13 simply the inclusion of complementary and alternative therapies alongside orthodox treatment
14 [13]. A more relevant definition emphasizes a multi-intervention treatment paradigm that
15 utilizes diet, mind-body and physical activity therapies in addition to conventional therapies and
16 dietary supplements [14], based on laboratory testing that enables comprehensive
17 personalization.
18
19
20
21
22

23
24 The stratification of patients for these targeted and personalized therapies poses practical
25 challenges. As indicated earlier, over 50% of the increase in cancer incidence by 2025 is
26 projected to occur in the developing world [1]. As industrialization develops in lower-income
27 countries, occupational cancers are expected to increase, potentially aggravating this situation
28 [15]. Cancer treatment in many of these countries is already becoming a social-economic
29 challenge due to the expense and medical infrastructure required [16], and the new generation
30 of treatments may further strain local resources. Currently, the platforms used for testing to
31 personalize regimens include whole exome or whole genome sequencing, whole transcriptome
32 sequencing, and comparative genomic hybridization with still others in development. It is likely
33 that such tests, and related expense, will proliferate in the future. Managing treatment toxicity
34 is also a taxing and complex problem, as these toxicities necessitate additional medical
35 interventions.
36
37
38
39

40
41 The expense of the new targeted therapies is also concerning. Eleven of twelve drugs approved
42 by the US Food and Drug Administration in 2012 were priced above \$100,000 US per year per
43 patient – perhaps not surprisingly in view of the accelerating costs of drug development [17].
44 Clinicians have drawn attention to these high costs: in 2013 more than 100 experts in chronic
45 myeloid leukemia coauthored a paper calling for lower prices and broader access to these drugs
46 [18]. The excessive costs have resulted in drugs not being approved for use by national or
47 regional governments where cost-benefit analyses figure in approval processes [19]. While
48 costs are expected to decrease after expiration of patents on the drugs, the costs for treatment
49 in low- or middle-income countries may continue to be problematic. The potential for
50 unsupportable financial stress on health systems challenges the research community to explore
51 other treatment models that can be more sustainable in the face of the worldwide increase in
52 cancer incidence.
53
54
55
56

57
58 The broad-spectrum approach that we describe here is primarily intended to address the two
59 major issues of therapeutic resistance and cost,. It is based on many of the insights of genomic
60 sequencing in cancers. We now know that cancers harbor significant genetic heterogeneity,
61
62
63
64
65

1
2
3
4 even within a single patient [4]. Based on this heterogeneity, cancers routinely evolve
5 resistance to treatment through switching from one growth pathway to another. The proposed
6 strategy employs the basic principles of rational drug design, but aims to stem cancer growth by
7 precisely targeting many growth pathways simultaneously. Some progress is now being made
8 in combining targeted agents so that more than one pathway can be affected, but lack of
9 therapeutic success and significant toxicity and costs make this a challenge [20-23].
10
11

12
13 We see the broad-spectrum approach as one that is complementary to existing therapies,
14 preferably within the context of a genuinely integrative clinical system. Clinical situations in
15 which such an approach might prove useful include (a) as a follow-up to conventional adjuvant
16 treatment; (b) in situations of rare cancers and disease stages for which no accepted
17 treatments exist; (c) for patients who do not tolerate conventional chemotherapy, hormonal
18 therapy or targeted therapies; (d) for patients who experience relapse or progression after
19 targeted treatment; (e) in hospice or palliative care patients where low- or non-invasive
20 strategies are a legitimate and humane option; and (f) in situations in which high-cost agents
21 cannot be obtained. Because of continuous heterogeneity among cancer cells, and their
22 propensity for genetic instability, even a broad-spectrum approach is unlikely to cause
23 complete remission. However, the design of this approach posed a substantial theoretical
24 challenge, for which we chose to use the hallmarks of cancer as a broad organizing framework.
25
26
27
28

29 30 1.1 Hallmarks of cancer

31
32 Douglas Hanahan and Robert A. Weinberg first published their concept of the hallmarks of
33 cancer in 2000 [24]. The hallmarks “constitute an organizing principle that provides a logical
34 framework for understanding the remarkable diversity of neoplastic diseases.” This framework
35 encompasses the biological capabilities that cells acquire during the development of cancers
36 that allow them to become malignancies as we know them. Six hallmarks were proposed in the
37 2000 publication: sustained proliferative signaling, evading growth suppressors, activating
38 invasion and metastasis, enabling replicative immortality, inducing angiogenesis and resisting
39 cell death. The concept of the hallmarks became widely recognized and influential. In 2011,
40 Hanahan and Weinberg expanded on the initial hallmarks to include other areas of cancer
41 biology that they felt were equally important [25]. They pointed out two enabling
42 characteristics critical to the ability of cells to acquire the six hallmarks, and two new hallmark
43 capabilities. They also singled out the crucial nature of the complex tumor microenvironment in
44 the appearance of the cancer phenotype. The enabling characteristics are genomic instability
45 and tumor-promoting inflammation; the new hallmarks are deregulating cellular energetics and
46 avoiding immune destruction.
47
48
49
50
51
52

53 The hallmarks framework helps to define domains in which high priority targets can be
54 identified for therapeutic targeting. Hanahan and Weinberg point out that agents are in
55 development that target each of the hallmarks. They also note, however, that in response to
56 targeted therapy, cancers may reduce their reliance on a particular hallmark capability, such as
57 angiogenesis, and instead heighten the activity of another capability, such as invasion and
58 metastasis [26]. This reaction has been clinically verified in the case of glioblastoma [27].
59
60
61
62
63
64
65

1
2
3
4
5
6 Another model, which was proposed by Vogelstein et al. in 2013 [4], also attempts to describe
7 the mechanisms and pathways that are relevant to many cancers. In this model, 12 major
8 signaling pathways that drive cancer growth have been elucidated, including signal transducers
9 and activators of transcription (STAT), NOTCH, DNA damage control and 9 others. These
10 pathways are classified into three cellular processes underlying tumor growth: cell survival, cell
11 fate and genome maintenance. Individual patients with the same cancer can have mutations
12 on different pathways, leading to inter-patient heterogeneity. Yet within each patient there is
13 also substantial heterogeneity, both within each patient's primary tumor, and among and
14 within metastases, with significance for treatment strategies. For instance, the smallest
15 metastases visible through medical imaging may already have thousands of cells that harbor
16 mutations rendering them resistant to current drugs [28].
17
18
19
20

21 Cancer mutations, moreover, are not simply a series of isolated targets. Beneath the surface of
22 the cancer genome is a notably complex cellular signaling network, filled with redundancies.
23 The elucidation of rational therapeutic combinations requires dynamic mechanistic models that
24 reach beyond simple targeting [29]. What propels growth, dissemination and thus ineffective
25 treatment and drug resistance actually appears not to be pathways acting in isolation but
26 interconnected, multidirectional and dynamic networks [30]. Even sorafenib, which inhibits
27 multiple kinases, is susceptible to the rapid development of resistance deriving from crosstalk in
28 pathways such as phosphatidylinositide 3-kinase (PI3K)/Akt and Janus kinase (JAK)-STAT,
29 hypoxia-induced signaling or the epithelial-mesenchymal transition [31]. Conventional drug
30 discovery programs are now contemplating systems biology approaches aimed at furthering the
31 network approach to pharmacology. The interdependence of cytokines, chemokines, growth
32 factors, transcription factors, and their resulting proteomes, together with their relevance to
33 cancer prevention and treatment [32], makes systems biology approaches most attractive [33].
34 This realization makes the significance of a broad-spectrum approach to cancer of even greater
35 importance.
36
37
38
39
40

41 Pharmacologists are not alone in their recognition of the heterogeneity of cancer. A least one
42 clinical center recognizes the significance of this heterogeneity, and intervenes with broad-
43 spectrum approaches to respond to it. In a 2009 book, Life Over Cancer, based on a clinic in
44 operation since 1980, K.I. Block lays out a model of nutraceutical-based targeting of nine
45 "pathways of progression" and six metabolic factors impacting the challenges faced by all
46 cancer patients [34]. The nine growth pathways are proliferation, apoptosis, treatment
47 resistance, immune evasion, angiogenesis, metastasis, cell-to-cell communication,
48 differentiation and immortality. Multiple targeting of these pathways with natural products is
49 used to simultaneously address multiple interconnected growth pathways. Molecular profiling
50 maps the growth pathways of the individual patient and suggests relevant natural product
51 intervention. The six metabolic "terrain factors" are oxidation, inflammation, glycemia, blood
52 coagulation, immunity and stress chemistry. Terrain-focused interventions are tailored to
53 patients' laboratory test results. Interventions include elimination of maladaptive lifestyle
54 patterns, adjusting exercise habits, improving diet, implementing biobehavioral strategies to
55 diminish adverse consequences of unabated stress/distress, and using natural products and
56
57
58
59
60
61
62
63
64
65

1
2
3
4 medications that affect specific targets such as C-reactive protein (CRP) [35], interleukin-6 (IL-
5 6), nuclear factor κ -beta (NF- κ B) [36], prostaglandin E2 (PGE2) and leukotriene B4 (LTB4)[37]for
7 inflammation. Clinical observations and literature review suggest potential efficacy for this
8 system in breast cancer (including a near-doubling of survival time of breast cancer patients in
9 integrative care) and potentially other cancers [38,39]. Essentially, Block's clinical model
10 systematically addresses multiple targets and pathways through a specific and selective broad-
11 spectrum approach to treatment. While this system was developed in clinical practice, quite
12 independently from the discussion of hallmarks and enabling characteristics by Hanahan and
13 Weinberg, the conceptual overlap is obvious. That these concepts have already been used in
14 clinical treatment provides powerful support for the viability of a carefully designed broad-
15 spectrum approach.
16
17
18

19
20 The model we propose to use to develop a sound framework for a broad-spectrum approach
21 recognizes these broad areas of conceptual overlap and agreement, and can be considered to
22 best align with the hallmarks of cancer framework [24]. For the purposes of this project, we
23 treat the 6 hallmarks, 2 enabling characteristics, 2 emerging hallmarks, and the tumor
24 microenvironment equally as hallmarks of malignancy. From a design standpoint, each of these
25 individual areas encompasses an important aspect of cancer's biology, so each was seen as
26 important to consider for a therapeutic approach aimed at a wide range of high priority targets.
27
28
29

30 In mid-2012, the framework for this project and approach were shared with Douglas Hanahan.
31 He later independently provided support for this type of approach in a paper, "Rethinking the
32 war on cancer" [40]. Using a military metaphor, he suggests a three-dimensional cancer
33 "battlespace" plan that attacks cancer in a full-scale war rather than individually targeted
34 skirmishes. The first dimension is disruption of cancer's many capabilities, specifically those
35 figuring in the hallmarks. Rather than just removing one capability, as targeted therapies do, he
36 explains that an ideal approach should target all the hallmark capabilities. The second
37 dimension is defense against cancer's armed forces, implying specific targeting of the accessory
38 cell types in the tumor microenvironment, such as tumor-promoting inflammatory cells. The
39 third dimension represents the multiple battlefields of cancer: primary tumor, tumor
40 microenvironment, lymph and blood vessels through which tumors disseminate, draining lymph
41 nodes and distant organs. This dimension suggests still more targets.
42
43
44
45
46

47 A rapidly developing sub-discipline in oncology is the application of genetic and immune
48 analysis of tumor tissue and the concomitant use of personalized therapies and prescriptions.
49 These analyses allow better stratification of patients to treatments and clinical decision-making
50 [41]. In the case of breast cancer alone, tests range from Her-2 testing, the basis of
51 trastuzumab treatment, through Oncotype DX[®], a 21-gene panel, to the Symphony™ suite of
52 tests by Agendia which analyzes dozens of genes. These complex analyses assist in treatment
53 decisions based on correlations with clinical outcomes by predicting treatment response, risk of
54 recurrence and outcome. They suggest the size of the network of genes that affect just one
55 cancer, and emphasize the significance of a broad-spectrum attack. Clinical utility of these tests
56 is still under review [42].
57
58
59
60
61
62
63
64
65

1
2
3
4 The fact remains that, despite impressive progress in genomic and gene expression profiling, it
5 is often impossible to fully characterize the range of immortalized cell variants within any given
6 cancer. The perspectives offered by Hanahan and Block, as well as by the recognition of the
7 network aspects of signaling pathways, however, suggest a larger number of targets may need
8 to be reached. So the 138 driver genes, together with the 12 signaling pathways that comprise
9 them, in addition to the molecular contributors to the hallmarks, and Block's nine pathways of
10 progression and six terrain factors, help us delineate some of the most significant targets that
11 should be taken into account in development of a broad-spectrum approach.
12
13
14

15 16 2. Methods

17
18 The effort to develop the concept of broad-spectrum targeting of cancer through a complex
19 combination of agents, emphasizing naturally occurring chemicals, was developed by a non-
20 profit organization, Getting To Know Cancer, and implemented within an initiative called "The
21 Halifax Project." The aim of the project was to produce a series of reviews of the cancer
22 hallmarks that could collectively assess and prioritize the many target choices that exist, and
23 also identify non-toxic chemicals (primarily from plants or foods) that could safely be combined
24 to produce an optimized broad-spectrum solution that has both prophylactic and therapeutic
25 potential. To that end, it was envisioned that eleven teams of researchers would produce
26 reviews on the ten cancer hallmarks plus the tumor microenvironment, which was treated as a
27 hallmark for the purposes of this project. Each review was to describe the hallmark, its
28 systemic and cellular dysfunctions, and its relationships to other hallmarks. A priority list of
29 relevant therapeutic targets and corresponding approaches suited to those targets was
30 requested, along with a discussion of research needed in the context of goals of the project.
31 Natural compounds were emphasized because of the growing body of literature that supports
32 the low toxicity and interesting potential that many of these substances have demonstrated
33 (i.e., as targeted therapeutics or in cancer prevention), while recognizing the variable
34 effectiveness of these compounds in human trials as well as the undocumented safety or frank
35 toxicity concerns with many natural products [43].
36
37
38
39
40
41
42

43 In recognition of the network of signaling pathways involved not only in drug resistance but the
44 interconnection and maintenance of all the hallmarks, the project implemented a cross-
45 validation step in the evaluation of targets and approaches. Because of the diversity of the
46 targets involved in the 11 hallmark areas, it is not unreasonable to suspect that inhibiting or
47 stimulating a target relevant to one hallmark may have an adverse growth effect or clinically
48 adverse effect on a target in another hallmark. For instance, reducing DNA damage is a
49 potential target for counteracting genomic instability. Activation of the immune system can
50 counter DNA damage by eliminating damaged cells. However, activation of the immune
51 system, while reducing overall levels of DNA damage, can contribute to chronic inflammation.
52 [44].
53
54
55
56

57 Similar considerations apply to therapeutic approaches. For instance, triptolide, a component
58 of the Chinese herb *Tripterygium wilfordii*, is known to cause apoptosis in cancer cells [45].
59 Extracts of the herb have been used in clinical trials for a variety of inflammatory and immune-
60
61
62
63
64
65

1
2
3
4 linked conditions, and have demonstrated both anti-inflammatory and immune suppressant
5 activity, raising concern for its effect on immune evasion [46,47].
6

7
8 To address this issue, a specially designated cross-validation team was created within the
9 project to evaluate all selected targets and approaches, i.e., to determine whether the
10 inhibition or activation of targets, and the application of approaches, would have negative
11 effects on other hallmarks. Each potential target-hallmark or approach-hallmark interaction
12 was assessed to determine whether the pair had a complementary interaction (i.e., the
13 interaction of the target or approach with the hallmark facilitated anticancer activity), a
14 contrary interaction (i.e., the interaction of the target or approach with the hallmark had a
15 potential adverse tumor-stimulating or tumor-progression effect), a controversial interaction
16 (i.e., mixed indications of anticancer and tumor-stimulating effects), or no known relationship.
17
18
19
20

21 It is important to note that the cross-validation team was not given any restrictions for
22 literature selection for this effort, and contributing authors were not restricted to cancer-
23 related research. This approach was taken because it was realized at the outset that this
24 breadth and specificity of knowledge does not yet exist in the literature. As a result, the types
25 and sources of data gathered in this effort varied considerably, although original studies were
26 consistently favored over review articles. Moreover, many studies that were cited in this effort
27 considered only a chemical's ability to instigate or promote an action that mimics a hallmark
28 phenotype in a manner directionally consistent with changes that have been associated with
29 cancer. So while we refer to these as anticancer or tumor-stimulating, the specificity of these
30 activities and their implications for cancer treatment cannot and should not be immediately
31 inferred from this database. In other words, the tabular results from this aspect of the project
32 (Tables 1, 2 and 3) were only compiled to serve as a starting point for future research, rather
33 than a conclusive guide to therapy.
34
35
36
37
38

39 Targets or approaches that have a substantial number of "contrary" assessments are less
40 attractive for inclusion in the broad-spectrum approach. On the other hand, the use of targets
41 and approaches that appear to have the potential for multiple complementary interactions is
42 consistent with principles of rational drug design, and akin to efforts to design "dirty" drugs (a
43 pharmacological term for drugs with multiple targets – as opposed to single targets -- aimed at
44 multidimensional conditions) [48]. Further evaluation of such "dirty" targets and approaches
45 could be undertaken through more specific application of network pharmacology, for which
46 new tools are currently becoming available [49]. The tabulated results, which appear in the
47 individual reviews, are discussed in a later section of this paper.
48
49
50
51

52 The review teams needed for the Halifax Project were formed by first circulating an email to a
53 large number of cancer researchers, seeking expressions of their interest in participation. The
54 email was circulated in July 2012 by Getting To Know Cancer, and scientists were encouraged to
55 submit their details on a dedicated webpage that offered additional project detail. From the
56 pool of 703 cancer scientists who responded to the email, 11 team leaders were selected to
57 each lead a group in producing a review of each hallmark, and an additional leader selected for
58 the cross-validation team. Those leaders were then asked to form their own teams (by drawing
59
60
61
62
63
64
65

1
2
3
4 from the pool of researchers who expressed interest in the project, and from their own circles
5 of collaborators). Ultimately, 12 teams were formed. Team members were each encouraged
6 to engage a junior researcher as well. This led to fairly large teams but it allowed us to
7 distribute the effort considerably. Team leaders all received project participation guidelines;
8 extensive and ongoing communication from the project leader, Leroy Lowe; copies of the
9 relevant papers of Hanahan and Weinberg; and copies of Life Over Cancer by Block [34] as an
10 example of practical clinical implementation of the broad-spectrum approach. In addition to the
11 two teams, the two guest editors, Anupam Bishayee and Keith Block, were selected for this
12 special issue of *Seminars in Cancer Biology* in which the team reviews are published.
13
14
15
16

17 The team leaders and other team members who were able to attend the project workshop met
18 in Halifax, Nova Scotia in August 2013 to discuss the project. Drafts of hallmark team papers
19 were submitted in advance, and summary presentations made at the meeting. Other subject
20 matter presentations included presentations on research funding in the natural products area
21 (Jeffrey D. White, Office of Cancer Complementary and Alternative Medicine, National Cancer
22 Institute) and the concept of driver and passenger genes (Bert Vogelstein, Johns Hopkins).
23 Presentations on integrative cancer therapeutics made at the meeting are summarized below
24 (Keith Block, Penny Block, Block Center for Integrative Cancer Treatment). Group discussions
25 were held to facilitate communication among teams and project staff, and to assist teams in
26 exploring the requirements and rationale for selection of targets and approaches.
27
28
29
30

31 Each hallmark team contained the following specialists: a lead author with demonstrated
32 expertise in the hallmark area; domain experts who produced the descriptive review;
33 anticancer phytochemical specialists; oncologists; and support researchers. The cross-
34 validation team conducted background literature searches on the submitted targets and
35 compounds from each review team, verifying their activity in relation to the other hallmarks.
36 This team assessed tradeoffs through determining whether activities of one set of targets and
37 compounds had effects that were complementary to, contrary to, or neutral towards the
38 anticancer activities of each of the other topic areas. Results of the cross-validation effort were
39 tabulated and reviewed by the individual teams. Ambiguous results and areas of disagreement
40 were reconciled, and the tables were ultimately incorporated into each hallmark review.
41
42
43
44

45 2.1 Selection of targets and approaches

46
47

48 It was assumed from the outset that, in a translational project aimed at the development of a
49 broad-spectrum approach, there would be a practical upper limit to the number of potential
50 targets in any given cancer that could be targeted. So each hallmark team was asked to select
51 and prioritize up to 10 relevant targets for their hallmark area (bearing in mind that each target
52 would serve as a starting point for the identification of a suitable low-toxicity approach that
53 might be used to reach that target). In theory, it was understood that this could lead to as
54 many as 110 targets for the entire project, and since the teams were also asked to select one
55 therapeutic approach for each target, a maximum of 110 potential therapeutic approaches that
56 may need to be combined.
57
58
59
60
61
62
63
64
65

1
2
3
4 An “approach” was defined in this project as (1) a technique that will cause the body to respond
5 in a manner that will act on the target (e.g., fasting, exercise etc.), or (2) a procedure involving
6 an entity that can act on the target (e.g., phytochemical, dietary modification, synthetic drug,
7 vaccination with peptides, locally administered oncolytic virus etc). Teams were then asked to
8 identify “favored” approaches with patient safety as a top priority (i.e., least likely to cause
9 harm or side effects even in combination with many other approaches). In addition to safety,
10 other practical considerations for choosing favored approaches were suggested as follows:
11
12
13

- 14 • **Efficacy** – Greatest potential to achieve the desired action on the intended target across
15 the widest possible range of cancer types
- 16 • **Cost** – Less expensive is better, and by no means cost prohibitive
- 17 • **Intellectual Property** – Free of intellectual property constraints if at all possible.
18 Approaches that do not have patents, that cannot be patented, and/or those that have
19 patents that are expired are to be given priority over those that have existing patents.
20
21
22
23

24 2.2 Target selection

25
26 Extensive discussion took place about the principles of target selection in the context of a
27 broad-spectrum therapeutic approach. Certainly targets that are unique to cancer cells and
28 tumor microenvironments, and that are not known to cause side effects when inhibited
29 pharmacologically, would be a primary consideration. Targets induced by viruses or known
30 carcinogens, would also be major considerations. Consideration of the nature of mutations in
31 the cancer genome and the role of epigenetic modification were also discussed.
32
33
34

35 It is understood that great effort has been made to sequence the cancer genome to identify the
36 most common mutations seen in different cancers. It is also known that different driver
37 mutations may give rise to variant tumor cells, and the number of driver mutations required is
38 limited, with just 2-8 per patient, which could potentially be assessed through whole genome
39 sequencing of individual cancer patients. However, questions arise about treatment, since
40 most of the currently available drugs are not potent enough to target all susceptible cells.
41 Moreover, the toxicity of existing drugs, if administered in combination protocols, is severely
42 limiting, even at the reduced dosages that may be possible when using multiple agents. A
43 strong rationale supports focusing on low toxicity chemistry (e.g., such as that which has been
44 demonstrated by many anticancer and chemopreventive phytochemicals) as the foundation for
45 a broad-spectrum approach. A number of phytochemicals enhance absorption of other natural
46 products through such mechanisms as cytochrome P450 modification [50], which could also
47 enhance the possibilities for low-toxicity treatment, i.e., by reducing dosages needed for
48 effective treatment.
49
50
51
52
53
54

55 Many driver genes are actually tumor suppressor genes, and in these cases, it is the loss of the
56 tumor suppressor gene that allows development of cancer. Drugs cannot target these missing
57 genes. Rather they must target unopposed pathways, such as pathways that are active
58 upstream from the missing suppressor gene. For instance, the tumor suppressor forkhead box O
59 (FOXO) normally causes apoptosis. If FOXO is inactivated in cancer, an unopposed pathway
60
61
62
63
64
65

1
2
3
4 upstream from it is the PI3K/Akt1 signaling pathway, which could alternatively be targeted [51].
5 The MAP/ERK/MEK pathway, however, can act as a substitute or compensatory pathway to
6 PI3K/Akt1. So, in order to effectively shut down replication, it would seem necessary to address
7 these targets as well.
8
9

10 Cancer-related signaling pathways, including even those that become driver pathways, are also
11 epigenetically modified prior to their genetic modification in cancer pathogenesis [52]. This
12 suggests an emphasis on chemoprevention or treatment of very early cancers. Targeting may
13 be more straightforward to achieve under these conditions, since it is easier to modulate wild-
14 type pathways pharmacologically than to treat the consequences of the onset of widespread
15 aneuploidy. In this case, the cancer phenotype may well precede the cancer genotype by years
16 or more. Combining knowledge of genetic and epigenetic changes in a particular tumor may
17 result in the targeting of key pathways with fewer agents and reduced cost.
18
19
20
21

22 A more general consideration is that both direct and indirect targets and approaches can be
23 considered. Direct targets are those that are familiar to us from targeted therapies –
24 oncogenes, tumor suppressor genes, signaling pathways. Indirect approaches, however, are
25 also potentially useful. For instance, evasion of the immune system is a hallmark of cancer [24],
26 and immunomodulatory targets and approaches are appropriate to support the capacities of
27 immune cells to eliminate tumor cells. Immune regulators are, in a sense, inherently multi-
28 targeted due to the complexity of the responses they induce [53]. However, immunity is
29 frequently compromised in patients under treatment with cytotoxic chemotherapies, as well as
30 in the post-surgical period. Consideration of immune system approaches that also support the
31 capacity of patients to tolerate or recover from surgery or toxic therapies indirectly supports
32 the health of cancer patients [54]. The potency of the immune system is illustrated by findings
33 that chemotherapy may enhance anti-tumor immunity if given in the correct sequence, and
34 that cancer refractory to chemotherapy or immune modulation alone may become susceptible
35 to both together [55].
36
37
38
39
40
41

42 2.3 Approach selection

43

44 The need for low-toxicity agents as constituents suggested that phytochemicals –especially
45 those “pre-screened” in humans owing to their presence in foods or traditional medicines --
46 should be carefully considered during approach selection. Each hallmark team therefore
47 included cancer researchers who had considerable experience working with phytochemicals. In
48 considering phytochemicals and other low-toxicity agents for inclusion in a broad-spectrum
49 approach, however, several limitations in the literature promptly become clear.
50
51
52

53 First, the level of evidence for the effects of natural products on particular hallmark targets
54 varies widely. The status of laboratory studies and clinical trials on several well-known
55 phytochemicals, e.g. resveratrol, epigallocatechin gallate (EGCG), curcumin, lycopene and
56 others, was recently reviewed [56]. The pleiotropic nature of the effects of these agents on
57 apoptosis and arrest of cell growth has been emphasized, and their potential use in association
58 with chemotherapy drugs has been acknowledged. Novel strategies based on a strategic
59
60
61
62
63
64
65

1
2
3
4 combination of phytochemicals with broad-spectrum action together with radiation or
5 chemotherapy agents aimed at overcoming resistance to apoptosis and enhancing sensitivity to
6 treatment are also currently being considered [57,58].
7
8

9
10 Second, considerable clinical experience with combinations of phytochemicals and other
11 natural agents in treatment of cancer patients exists. Detailed knowledge of the
12 pharmacological effects of combinations of phytochemicals, however, is limited. There is a large
13 literature on herbal combinations used in traditional Chinese medicine in both the laboratory
14 and clinic [59-61], but the quality of older clinical trials is generally low. Additionally, laboratory
15 studies of herbal medicines often use concentrations far higher than are clinically achievable.
16 Supra-physiological concentrations can produce artefactual or irrelevant mechanisms of action
17 or cause toxicity. The limited bioavailability of major phytochemicals makes this especially
18 concerning, although products with improved bioavailability are in development [62]. In
19 general, phytochemical research merits rigorous attention if we hope to gain a more detailed
20 understanding of how these compounds affect the cancer hallmarks. Basic research needs to be
21 followed up with better-designed and statistically-powered clinical trials, if we hope to fully
22 realize the therapeutic potential of phytochemicals.
23
24
25
26

27
28 In addition to laboratory studies and clinical trials, approaches may be suggested by
29 epidemiological studies and the observations of integrative medicine, which uses diet and
30 lifestyle therapies to affect medical conditions including cancer. Observational studies of soy
31 consumption, along with corroborating evidence from clinical studies, suggest that dietary
32 consumption of soy foods consistent with levels in the Japanese diet (2-3 servings daily,
33 containing 25-50mg isoflavones) may be associated with reduced risk of breast cancer
34 incidence and mortality [63]. However, findings from animal studies [64] of negative effects of
35 the soy isoflavone genistein on breast cancer and its treatment suggest that a simplistic
36 reduction of soy to its major phytochemicals is unwarranted – a caution that should be applied
37 to other foods and herbs as well.
38
39
40

41
42 At all levels of investigation, the multi-targeted nature of phytochemicals as well as the
43 integrative therapies is notable. Many isolated phytochemicals and herbal may alter large
44 numbers of targets through multifaceted effects on physiology and metabolism [65-67]. A basic
45 complication of these multi-targeted agents, however, is the lack of mechanistic understanding
46 and scientific acceptance of the roles of synergistic or additive molecules in formulation.
47 Although used by human populations for millennia, there remains a question of how to develop
48 and assess multi-component natural product formulations that are suitable for large-scale
49 production. Genome-wide screening for assessment of targeted effects and experimentation
50 with formulation of some herbs typical of traditional Ayurvedic medicine have recently been
51 attempted in Asian laboratories, and are an example of attempts to better understand effects
52 of multi-component agents [68-70].
53
54
55
56

57 3. Hallmarks of cancer 58 59 60 61 62 63 64 65

1
2
3
4 In this section we provide brief summaries of each hallmark review included in this special issue
5 of *Seminars in Cancer Biology*. Each summary includes the targets and approaches selected in
6 the hallmark review. Targets and approaches, along with cross-validations, are summarized in
7 Tables 1 and 2. A discussion of the cross-validation results follows. In addition, a summary of
8 the impacts of integrative therapies on cancer-related molecular targets follows the hallmark
9 summary material.
10
11

12
13 The hallmark summaries are roughly sequenced to capture the acquired capabilities of most
14 cancers (see Figure 2). The section begins with *genomic instability*, an enabling characteristic,
15 followed by *sustained proliferative signaling* and *evasion of anti-growth signaling*, two
16 hallmarks that ensure that proliferation is unabated in cancer cells. These are followed
17 by *resistance to apoptosis* and *replicative immortality*, two layers of defense that are believed
18 to be bypassed in all cancers. Then we discuss *deregulated metabolism and tumor-promoting*
19 *inflammation*, which signal an important self-reinforcing evolution in the tumor
20 microenvironment. Sections on *angiogenesis* and *tissue invasion and metastasis* speak to
21 disease progression. Finally the *tumor microenvironment* and *immune system evasion*
22 summaries relate to the last lines of defense to be defeated in most cancers.
23
24
25
26

27 [Figure 2 about here]
28
29

30 3.1 Genomic instability 31

32
33 Genomic instability plays a critical role in cancer initiation and progression. It provides the
34 means by which a cell or subset of cells acquire a selective advantage over neighboring cells,
35 enabling outgrowth and dominance in the tissue micro-environment. In normal cells, the
36 fidelity of the genome is protected at every stage of the cell cycle by checkpoints. In cancer, the
37 presence of aneuploid cells indicates the failure of one or more of these checkpoints. The
38 resulting genomic heterogeneity may offer the cancer “tissue” growth advantages under
39 selective pressures, including hypoxia, immune- and therapy-related challenges. Understanding
40 these checkpoints, and how they are bypassed in cancer cells, may provide opportunities for
41 the development of rational combinatorial or spectrum treatment strategies, including
42 nutraceuticals such as resveratrol [71,72].
43
44
45
46

47 A cell, either transformed or normal, must pass through multiple checkpoints during the
48 process of division. These checkpoints are operated by functional complexes of proteins that
49 either enable the cell to pass through the checkpoint (e.g. proto- or oncogenes) or prevent the
50 progression through the cell cycle (i.e. tumor suppressors). The abundance of these proteins,
51 and their functionality, can be modified by genetic changes to their encoding sequences or by
52 non-genetic, or epigenetic, changes that regulate their abundance. Briefly, small changes to the
53 genes that encode proto-oncogenes or tumor suppressors will positively or negatively impact
54 the function of the gene products. These small changes can be induced by environmental and
55 lifestyle factors, such as toxic substances, diet, and smoking, or they can be encoded in the
56 individual at conception. In the case of DNA damage generated by the environment, it is
57 important that the cell repairs the damage effectively. Dysfunction in the molecules that come
58
59
60
61
62
63
64
65

1
2
3
4 together to recognize and respond to sites of damage is often associated with human cancer.
5 Thus, an understanding of the genetic or epigenetic status of DNA repair genes, and of the
6 nutraceuticals that may modulate them [73], provides an opportunity to predict, detect,
7 prevent and treat a variety of human cancers.
8
9

10 Growing evidences show that vitamins, minerals, and other dietary factors have profound and
11 protective effects against cancer cells, whether they are grown in the lab, in animals, or studied
12 in human populations. In our review, we identify and discuss five priority targets against
13 genomic instability: (1) prevention of DNA damage; (2) enhancement of DNA repair; (3)
14 targeting deficient DNA repair; (4) impairing centrosome clustering; and, (5) inhibition of
15 telomerase activity. Moreover, we highlight vitamin D and B, selenium, carotenoids, PARP
16 inhibitors, resveratrol, and isothiocyanates as priority approaches against genomic instability;
17 these approaches may dampen other enabling characteristics of tumor cells, such as replicative
18 immortality, evasion of anti-growth signaling, tumor promoting inflammation, and oncogenic
19 metabolism [71,74-80].
20
21
22
23
24

25 3.2 Sustained proliferative signaling

26
27 Proliferation is an important part of cancer development and progression. This is manifested by
28 altered expression and/or activity of cell cycle related proteins [81,82]. Constitutive activation
29 of many signal transduction pathways also stimulates cell growth. Early steps in tumor
30 development are often associated with a fibrogenic response and development of a hypoxic
31 environment [83,84] which favors the appearance, survival and proliferation of cancer stem
32 cells (CSCs). Part of the survival strategy of CSCs may involve alterations in cell metabolism
33 (such as higher antioxidant levels), and a lack of cell differentiation, which distinguish CSCs from
34 normal tissue stem cells [81,82]. These occur prior to the appearance of tumor, as cells adapt to
35 their changing microenvironment in affected tissue. A part of this adaptation embodies
36 epigenetic and genetic alterations in gene expression [4,85] that also confer resistance to many
37 cytotoxic treatments [86,87]. Thus, adaptive resistance is likely acquired early in the
38 pathogenesis of many tumor types.
39
40
41
42
43

44 Once tumors appear, the continued selection of cells with sustained proliferative signaling
45 further promotes tumor heterogeneity. This is accomplished by growth and metastasis, which
46 may be supported by overproduction of appropriate hormones (in hormonally dependent
47 cancers), by promoting angiogenesis, by undergoing epithelial-to-mesenchymal transition
48 (EMT), by altering the balance between apoptosis, necrosis and autophagy, and by taking cues
49 from surrounding stromal cells. A number of natural compounds (such as EGCG) have been
50 found to inhibit one or more pathways that contribute to proliferation [88-90]. Many of these
51 compounds are nontoxic at doses that inhibit tumor growth and/or prevent the appearance of
52 tumor. However, one of the keys to their efficacy involves their earliest possible therapeutic
53 application. This is because their efficacy is likely to be the greatest in target tissues prior to the
54 appearance of a tumor where cellular heterogeneity is the least. In addition, many of the steps
55 in carcinogenesis prior to tumor appearance are epigenetic in nature, and are more easily
56 targeted by existing compounds, most of which target wild type molecules. This approach limits
57
58
59
60
61
62
63
64
65

1
2
3
4 adaptive resistance, since early intervention does not have to deal with the issues of
5 aneuploidy, loss of heterozygosity in multiple tumor suppressor genes, and point mutations in
6 oncogenes. The contribution of bioinformatics analyses will be important for identifying
7 signaling pathways and molecular targets that may provide early diagnostic markers and/or
8 critical targets for the development of new drugs or combinations that block tumor formation.
9 Thus, early intervention in pathways and molecules that mediate sustained proliferative
10 signaling will limit adaptive resistance because it targets cells in tissues that have limited
11 genotypic and phenotypic heterogeneity.
12
13
14

15
16 Targets selected for sustained proliferative signaling are HIF-1 signaling, NF- κ B signaling,
17 PI3K/Akt signaling, Wnt (β -catenin) signaling, IGFR1 signaling, cell cycle (CDKs/cyclins),
18 androgen receptor signaling, and estrogen receptor signaling. Possible therapeutic approaches
19 include curcumin, genistein and resveratrol.
20
21

22 3.3 Evasion of Anti-growth Signaling

23
24
25 Normal cells must acquire the ability to continuously proliferate in order to transform into
26 malignant phenotypes. However, cells have internal programs (anti-growth signaling) to oppose
27 limitless growth. In order to continue to proliferate, cancer cells must somehow evade many
28 anti-growth signals. In general, anti-growth signaling is mediated by the activation of tumor
29 suppressor genes. The Cancer Genome Atlas has compiled data encompassing all tumor types,
30 which indicates that *p53* is the most frequently mutated tumor suppressor gene followed by
31 *PTEN*, *APC*, *ATM*, *BRCA2*, *VHL*, *RB*, *CDKN2A*, *BRCA1* and *WT1*.
32
33
34

35
36 RB1 was the first identified tumor suppressor and deletion of this gene is frequently found in
37 cancers [91]. In many cases, the loss of RB is due to defects in upstream signaling molecules
38 such as inactivation of INK4. Loss of p16ink4a results in unopposed activation of CDK4/6, which
39 phosphorylate the RB protein thereby activating E2F-mediated transcription of genes involved
40 in entry into the cell cycle [92].
41
42

43
44 Another tumor suppressor frequently deleted due to chromosomal loss is p53 [93]. In fact,
45 more than 50% of all tumors have loss of p53 tumor suppressive functions. Recently, mutant
46 p53 has gained renewed attention due to the fact that along with the loss of tumor suppressive
47 functions, mutant p53 gains oncogenic/tumor promoting functions [94].

48
49 Epigenetic silencing of tumor suppressor proteins, which includes DNA methylation, histone
50 methylation and acetylation, is another mechanism through which tumor cells evade anti-
51 growth signaling. Many tumor suppressor genes have been found to have promoter
52 hypermethylation in cancers [95]. Finally, anti-growth signaling plays a major role in treatment
53 response and drug development. For example, the patients with HPV-positive oropharyngeal
54 cancer mostly retain wild-type p53 and have better prognosis and survival.
55

56
57 Although genetic alterations are mostly irreversible, epigenetic repressions are potentially
58 reversible and target for drug development. At least three HDAC inhibitors, belinostat,
59 vorinostat and romidepsin, are currently approved by the U.S. FDA for cancer treatment. Many
60 natural compounds also target the restoration of tumor suppressors through modifying
61
62
63
64
65

1
2
3
4 epigenetic changes [96-100]. Thus, approaches to activate anti-growth signaling will open
5 another chapter for cancer prevention and therapy.
6

7
8 The prioritized targets for anti-growth signaling are the RB, p53, PTEN, Hippo, GDF15, ARID1A,
9 Notch, IGF-1R and others. The approaches are inactivation of E2F by down regulation of pRb
10 using CDK inhibitors, activation of p53 through up-regulation of wild-type p53, activation of
11 PTEN to inhibit PI3K-AKT, activation of Hippo pathways by inhibiting YAP/TEAD activity,
12 induction of GDF15 through p53 activation, activation of ARID1A, blocking NOTCH pathway, and
13 inhibition of IGF-1R to restore tumor suppressor pathways. Furthermore, while the evasion of
14 anti-growth signaling is a critical hallmark of cancer, other hallmarks are similarly important and
15 a more integrative approach is necessary to simultaneously target several hallmarks of cancer
16 to combat this deadly disease.
17
18
19

20 21 3.4 Resistance to apoptosis 22

23 Apoptosis is a natural way of removing aged and unhealthy cells from the body [101]. However,
24 in cancer, cells lose their ability to undergo apoptosis leading to uncontrolled proliferation and
25 multiplication. These malignant cells are often found to over express many of the proteins that
26 play important roles in resisting the activation of the apoptotic cascade and one of the major
27 hallmarks of human cancers is the intrinsic or acquired resistance to apoptosis [102]. Evasion of
28 apoptosis may contribute to tumor development, progression, and also to treatment
29 resistance, since most of the currently available anticancer therapies including chemotherapy,
30 radio- and immunotherapy primarily act by activating death/apoptotic pathways in cancer cells
31 [103]. Hence, a better understanding of the molecular mechanisms underlying tumor resistance
32 to apoptotic cell death is expected to provide the basis for a rational approach to develop
33 molecular targeted therapies.
34
35
36
37
38

39 Apoptosis resistance is multi-factorial and emanates from the interactions of various molecules
40 and signaling pathways at multiple levels. Several mechanisms exist allowing cells to escape
41 programmed cell death. Among them is the over expression of the anti-apoptotic molecules.
42 The review begins with discussing how B-cell lymphoma-2 (Bcl-2) family proteins play a critical
43 role in the biology of apoptosis resistance. Comprehensive information is presented in regards
44 to the success and challenges in the development of robust agents against the Bcl-2 homology
45 domain 3 (BH3) proteins and how these agents have accelerated toward clinical application.
46 Other cell death mechanisms such as autophagy and necrosis are also discussed and the
47 strategies; in particular, the use of natural agents such EGCG is highlighted. The role of the
48 chaperone protein heat shock protein 70 (Hsp70) in apoptosis resistance is evaluated and
49 suggestions to overcome this critical protein marker using natural products are presented. The
50 article also discusses the molecular mechanisms that support the resistance to apoptosis in
51 different disease models such as glioblastoma, multiple myeloma and chronic lymphocytic
52 leukemia. The role of epigenetic players, particularly the non-coding RNAs/ microRNAs
53 (miRNAs), is also elaborated. The article also touches upon novel targets such as ecto-
54 nicotinamide dinucleotide disulfide thiol exchanger protein (ENOX) and nuclear export protein
55 chromosomal regional maintenance protein 1(CRM1), along with specific strategies to
56
57
58
59
60
61
62
63
64
65

1
2
3
4 overcome these important drug resistance promoters. Other targets selected include inhibition
5 of Mcl-1, activation of tumor autophagy, activation of tumor necrosis, inhibition of Hsp90,
6 inhibition of proteasomes, and inhibition of EGFR and Akt. Approaches to these targets include
7 gossypol, UMI-77, EGCG, triptolide, PXD, selinexor, and inhibitors of EGFR and Akt. Collectively,
8 the knowledge gained through greater understanding of the apoptosis resistance targets and
9 specific strategies is anticipated to bring forward a broad form of therapy that could result in
10 better treatment outcome in patients suffering from therapy-resistant cancers.
11
12
13

14 3.5 Replicative immortality

15
16
17 Replicative immortality, the ability to undergo continuous self-renewal, is necessary for
18 propagation of normal germ cells, but is not a property of normal somatic cells. When acquired
19 by somatic cells that have sustained genetic damage or instability, replicative immortality
20 allows accumulation of sequential aberrations that confer autonomous growth, invasiveness,
21 and therapeutic resistance [104]. As a result, several mechanisms have evolved to regulate
22 replicative potential as a hedge against malignant progression [105]. Senescence, a viable
23 growth arrest characterized by the inability of affected cells to resume proliferation in the
24 presence of appropriate mitogenic factors, is a specific response to the gradual shortening of
25 chromosomal end structures (telomeres) with each round of cell replication, and a more
26 general response to oncogenic and genotoxic stresses. Senescence often involves convergent
27 interdependent activation of tumor suppressors p53 and p16/pRB [106,107], but can still be
28 induced, albeit with reduced sensitivity, when these suppressors are inactivated. Doses of
29 conventional genotoxic drugs required to achieve cancer cell senescence are often much lower
30 than doses required to achieve outright cell death [108]. Additional targeted therapies may
31 induce senescence specifically in cancer cells by blocking cyclin-dependent kinase mediated
32 inhibition of RB-family proteins [109], or by exploiting cancer cells' heightened requirements for
33 maintenance of telomere length through the action of the enzyme telomerase [110].
34 Developing optimized and truly holistic cancer prevention and treatment regimens will likely
35 incorporate strategies that target replicative immortality.
36
37
38
39
40
41
42

43 The chief advantage to be gained by the use of senescence-inducing therapeutic regimens is
44 elimination of the tumor's repopulating ability with reduced collateral damage compared to
45 conventional cytotoxic regimens. There are, however, certain questions and risks associated
46 with this strategy that must be addressed before its clinical adoption. In the case of telomere
47 and telomerase based strategies, replicative senescence may occur more readily in rapidly
48 dividing cancer cells bearing short telomeres than in slowly dividing stem cells with
49 comparatively longer telomeres, but telomere lengths in cancer cells may still be long enough
50 to permit sufficient population doublings for invasion and metastases to occur [110]. Moreover,
51 telomere dysfunction promotes the development of chromosomal instability, which in turn can
52 generate mutations that enable cells to become drug resistant and/or activate alternative
53 lengthening of telomeres (ALT) mechanisms for telomere maintenance and/or become more
54 malignant [111]. High priority should therefore be given to further research into the
55 determinants of senescence stability, as the implications of delayed cell cycle re-entry,
56 permanent cytostasis, or eventual clearance may be profoundly different. Lower doses of
57
58
59
60
61
62
63
64
65

1
2
3
4 genotoxic drugs needed to induce senescence may reduce collateral damage to critical normal
5 cells, but allow establishment of dormancy and/or adaptive resistance by cancer cells. The
6 microenvironmental and systemic effects of senescent cells also need further clarification, as
7 factors secreted by senescent cells may promote tumorigenic changes in nearby cells.
8 Conversely, since it is almost impossible to kill all the cells in malignant tumors even using the
9 highest tolerated doses of chemotherapy, combined use of an agent that induces or enhances
10 stable senescence in the cancer cells that manage to retain viability might additively or
11 synergistically increase therapeutic efficacy.
12
13
14

15
16 A number of potential targets can be singled out for further research, including telomerase,
17 hTERT, mTOR, CDK4/6, CDK 1/2/5/9, Akt and PI3K. Several approaches deserve further
18 research; in particular, the activity of the phytochemicals is still far from clinical utility. These
19 include imetelstat, genistein, perillyl alcohol, palbociclib, dinaciclib, curcumin and EGCG.
20
21

22 3.6 Deregulated metabolism

23

24
25 Deregulated metabolism is a hallmark of cancer, where many cancer cells show increased
26 glucose uptake and produce lactate. This observation is often called the “Warburg effect” [112],
27 but how and why cancer cells reprogram their metabolic state is not well understood. Recent
28 research has focused on understanding the metabolic changes accompanying oncogenesis [24].
29 A new model of cancer metabolism positions metabolic rewiring in cancer as a coordinated
30 process to support rapid cellular proliferation by tuning cellular energy production needs
31 towards biosynthetic processes. Indeed, several metabolic shifts associated with cancer can be
32 linked to cellular growth, which serve to support biosynthesis of lipids, proteins, nucleic acids
33 required for tumor formation and survival [113].
34
35
36
37

38 In several cases, expression of oncogenes and/or loss of tumor suppressors lead directly to
39 changes in metabolism, by expression, activity, or flux of key metabolic nodes. Several
40 components of glucose and glutamine metabolism have emerged as important regulators of
41 metabolism in cancer. In glucose metabolism, hexokinase 2 (HK2), 6-phosphofructo-2-
42 kinase/fructose-2,6-biphosphatase 3 (PFKFB3), pyruvate kinase isoform M2 (PKM2) all regulate
43 glycolytic flux. Using a “kitchen sink” analogy for glycolysis, both HK2 and PFKFB3 are regulators
44 of the faucet, and fill up the sink. Conversely, PKM2 regulates the drain. Cancer metabolism
45 turns on the faucet and plugs the drain, which over-spills the glycolytic pathway and provides
46 metabolites used as building blocks for cellular growth. Efforts are underway to identify
47 therapeutic strategies to “turn off the faucet” or “unplug the drain” in glycolysis, limiting
48 cellular growth in cancer. Recent studies have also determined that glutamine is used as a fuel
49 (glutaminolysis) in proliferating cancer cells. Glutamine oxidation can provide carbon and
50 nitrogen for growth, and therefore is an attractive therapeutic target in cancer.
51 Additionally, mutations in genes encoding enzymes directly involved in metabolic pathways
52 have been associated with several types of cancer. Rather than acting as a bystander or
53 facilitator of oncogenesis, aberrant metabolism now has a pro-oncogenic role and has led to
54 the redefinition of some metabolites as ‘oncometabolites’ [114]. Indeed, these
55
56
57
58
59
60
61
62
63
64
65

1
2
3
4 oncometabolites are powerful influencers of proliferation, and are also positioned as new
5 therapeutic targets.
6

7
8 In principle, a broad-spectrum approach to target metabolic shifts in cancer is likely to be a
9 promising therapeutic strategy. However, studies using this approach to target deregulated
10 metabolism in cancer are in their infancy. Lessons could be learned from other strategies to
11 target mitochondria or to target metabolism in order to identify efficacious and safe therapies
12 targeted at cancer metabolism; some drugs targeting metabolism are being re-purposed for
13 their anti-tumorigenic effects. Several approaches have been suggested, including 3-
14 bromopyruvate, PFK-15, TEPP-46, dichloroacetate, hexachlorophene, BPTES and FX11, but data
15 for these must be regarded as extremely preliminary, and they lack sufficient justification to be
16 included in therapy without further study. Most target proteins or pathways identified as
17 having potential to manipulate cancer metabolism have not been directly tested in the context
18 of other hallmarks. The emerging efficacy of physiological interventions that manipulate cancer
19 outcomes, such as fasting, calorie restriction, or exercise, could influence cancer metabolism
20 and other hallmarks of cancer [115]. Future studies directly testing the ability to manipulate
21 deregulated metabolism in cancer will be an important and exciting new area of cancer biology
22 and has potential for treating a variety of cancers.
23
24
25
26
27

28 3.7 Tumor promoting inflammation

29
30
31 Virchow first proposed the role of inflammation in cancer in 1863, while observing the presence
32 of leukocytes in neoplastic , and empirical evidence has since underscored the importance of
33 this linkage [116,117]. The inflammatory milieu promotes a cellular microenvironment that
34 favors the expansion of genomic aberrations and the initiation of carcinogenesis [118]. Chronic
35 inflammation is linked to various phases of tumorigenesis, such as cellular proliferation,
36 transformation, apoptosis evasion, survival, invasion, angiogenesis and metastasis [119-121].
37 Inflammation is also known to contribute to carcinogenesis through the generation of reactive
38 oxygen species (ROS) and reactive nitrogen species (RNS) which can damage DNA at the site of
39 the tumor [122]. Free radicals and aldehydes, produced during chronic inflammation, can also
40 induce deleterious gene mutation and post-translational modifications of key cancer-related
41 proteins [123].
42
43
44
45
46

47 In addition, chronic inflammation has an influence on immune system constituents that are
48 directly linked with cancer progression. Under normal conditions, immune cells, including
49 macrophages, granulocytes, mast cells, dendritic cells, innate lymphocytes, and natural killer
50 (NK) cells serve as the front line of defense against pathogens. When tissue disruption occurs,
51 macrophages and mast cells secrete matrix-remodeling proteins, cytokines and chemokines,
52 which activate local stromal cells (fibroblasts, adipocytes, vascular cells, etc.) to recruit
53 circulating leukocytes into damaged tissue (acute inflammation), to eliminate pathogens [124].
54 However, when these processes are initiated in the tumor microenvironment, they are not
55 resolved, which leads to chronic inflammation of the “damaged” (tumor) tissue. Thus, while
56 acute inflammation normally supports and balances two opposing needs for the repair of
57 damaged tissues (apoptosis and wound healing), chronic inflammation represents a loss of this
58
59
60
61
62
63
64
65

1
2
3
4 balance and the resulting confluence of factors has deleterious implications for the immune
5 system [125].
6

7
8 Accordingly, the relationship between tumor-promoting inflammation and cancer is important
9 to consider. So we identified macrophage migration inhibitory factor, cyclooxygenase-2, NF- κ B,
10 tumor necrosis factor alpha (TNF- α), inducible nitric oxide synthase, protein kinase B, and
11 chemokines as important anti-inflammatory targets that might be suitable for a multi-pronged
12 therapeutic approach to inflammation suppression. Additionally, we focused on curcumin,
13 resveratrol, EGCG, genistein, lycopene, and anthocyanins, as forms of low-cost chemistry with
14 little to no toxicity that could be employed to reach these targets.
15
16

17
18 Future translational work should make use of promising agents such as these (combined as
19 constituents within a multi-pronged anti-inflammatory approach) bearing in mind that some of
20 these targets impact the immune system and can increase the risks associated with infection.
21 Bioavailability challenges are also a concern for a number of these agents but recent advances
22 in delivery systems will help address this issue.
23
24

25 26 3.8 Angiogenesis 27

28
29 Angiogenesis, the expansion of an existing vasculature, is the main mechanism of blood vessel
30 growth in adults, and is therefore essential for tumor development [126]. Tumor angiogenesis is
31 switched on by changing the balance between angiogenic factors and inhibitors in favor of
32 angiogenesis [127], a process induced by tumor hypoxia as the tumor grows beyond a size of
33 approximately 1 mm³ [126,128]. At more advanced stages, progressive genomic instability in
34 the tumor leads to mutations in pathways regulating the production of multiple angiogenic
35 factors [129], and stroma cells, also become important sources of sustained angiogenic factor
36 production [130]. These collectively result in a stronger and more complex angiogenic factor
37 profile. It is therefore not surprising that targeted neutralization of a single angiogenic factor,
38 which has been the focus for anti-angiogenic cancer therapy so far, rarely produce long-term,
39 anti-tumor effects [130].
40
41
42
43

44
45 Due to the multifactorial nature of tumor angiogenesis this process is likely to be more
46 efficiently treated by targeting multiple aspects of tumor angiogenesis and vascular dysfunction
47 at the same time. In our review on broad targeting of angiogenesis for cancer prevention and
48 therapy in this issue of Seminars in Cancer Biology, we have identified and discussed 10 of the
49 most important targets for tumor angiogenesis and vascular dysfunction, namely to inhibit
50 endothelial cell migration/tip cell formation, reduce structural abnormalities of tumor vessels,
51 reduce hypoxia, inhibit lymphangiogenesis, reduce elevated interstitial fluid pressure, reverse
52 poor perfusion normalize disrupted circadian rhythms, suppress tumor promoting
53 inflammation, deactivate tumor promoting fibroblasts and normalize tumor cell
54 metabolism/acidosis.
55
56

57
58
59 Currently available non-specific anti-angiogenic agents, able to perform some of these tasks,
60 are however quite toxic, which render them unsuitable for long-term use [129,131,132]. There
61
62
63
64
65

1
2
3
4 is an urgent need to identify alternative compounds that could be used in combination over
5 extended periods of time, targeting tumor angiogenesis broadly and thus lowering the risk of
6 resistance. Plant-derived compounds, phytochemicals, are in many cases better tolerated than
7 the synthetic analogues used in cancer therapy today. Furthermore, they often exhibit broader
8 mechanisms of action and sometimes even higher affinity against important cancer targets
9 compared to the synthetic alternatives [133]. In our review we discuss evidence supporting
10 phytochemicals as anti-angiogenic agents and suggest how these could be combined for
11 maximum effect with minimum toxicity in treatment of cancer. In particular we identify 10
12 phytochemicals which would be effective as approaches to neutralize the 10 identified targets:
13 oleic acid, tripterine, silibinin, curcumin, EGCG, kaempferol, melatonin, enterolactone,
14 withaferin A and resveratrol. Finally we discuss the optimal use and combination of these
15 phytochemicals in anti-angiogenic therapy focusing on delivery, toxicity and their use in
16 prophylactic regimens.
17
18
19
20
21

22 3.9 Tissue invasion and metastasis

23
24
25 Cancer is a key health issue across the world, causing substantial patient morbidity and
26 mortality. Patient prognosis is tightly linked with metastatic dissemination of the disease to
27 distant sites, with metastatic diseases accounting for a vast percentage of cancer patient
28 mortality [24,134,135]. In order to successfully disseminate to and establish at a secondary
29 location cancer cells must overcome several obstacles as they progress through the metastatic
30 cascade. Successful progression through this cascade is linked with numerous established
31 changes in cellular functions leading to the acquisition of an invasive phenotype. This involves
32 loss of cell-cell contact with the main tumor body, invasion, degradation and migration through
33 surrounding tissue and extra cellular matrix (ECM), secretion of angiogenic / lymphangiogenic
34 factors and intravasation to the blood / lymph vessel, transport around the body and evasion of
35 the immune system, extravasation at the secondary site and establishment of a secondary
36 tumor [136,137].
37
38
39
40

41 Hence, factors influencing these processes such as cell adhesion molecules (CAMs), proteolytic
42 matrix degrading enzymes, cell motility and factors involved in the process of EMT have all
43 been subject to scientific scrutiny. Additionally, the complex heterogeneity within tumors,
44 together with cellular interactions between tumor cells and other, non-cancerous, cell types
45 have been established to play key roles in metastatic dissemination and add further complexity
46 to this cascade [135,137]. While advances in the field of cancer research have been made, the
47 process of cancer metastasis and the factors governing cancer spread and establishment at
48 secondary locations are still poorly understood. Current treatment regimes for metastatic
49 disease pose many adverse effects, which can further negatively impact on a subset of patients
50 generally presenting with poorer health conditions. Hence there is a great need to develop
51 new therapeutics that not only target tumor growth and inhibit metastasis but that also have a
52 lower toxicity and reduced inherent side effects. Factors associated with metastasis such
53 disruption of E-cadherin and tight junctions, key signaling pathways, including uPA, PI3K/AKT,
54 FAK, β -catenin/ZEB-1 and TGF- β , together with inactivation of AP-1 and suppression of MMP-9
55 activity should be considered as key research priorities.
56
57
58
59
60
61
62
63
64
65

1
2
3
4 Here, the need is highlighted for new, low toxicity compounds, which interfere with these
5 processes but remain inexpensive alternatives that are readily available and free from
6 intellectual property. Phytochemicals, or natural products, such as those from *Agaricus blazei*,
7 *Albatrellus confluens*, *Cordyceps militaris*, *Ganoderma lucidum*, *Poria cocos* and *Silybum*
8 *marianum*, together with diet derived fatty acids gamma linolenic acid (GLA) and
9 eicosapentanoic acid (EPA) and inhibitory compounds have potential to inhibit these key
10 metastatic events. These potential targets and strategies thus present new therapeutic
11 opportunities to both manage cancer metastasis as well as having holistic effect against many
12 of the hallmarks of cancer.
13
14
15
16

17 3.10 Tissue interactions in the tumor microenvironment

18
19
20 Cancer arises in the context of an in vivo tumor microenvironment. This microenvironment is a
21 cause and consequence of tumorigenesis that consists of cancer cells and host cells that co-
22 evolve dynamically through indirect and direct cellular interactions, produced metabolites and
23 secreted factors [138,139]. In turn, this environment regulates the ability of a cancer to grow
24 and survive via multiscale effects on many biological programs including cellular proliferation,
25 growth and metabolism, as well as angiogenesis and hypoxia, innate and adaptive immunity
26 [140]. We have identified specific biological programs that could be, based on our most recent
27 understanding, exploited as targets for the prevention and therapy of cancer, including: the
28 inhibition of cholesterol synthesis and metabolites, reactive oxygen species and hypoxia,
29 macrophage activation and conversion, regulation of dendritic cells, regulation of angiogenesis,
30 fibrosis inhibition, endoglin, and cytokine signaling. These programs emerge as examples of
31 important potential nexuses in the regulation of the tumorigenesis and the tumor
32 microenvironment that can be targeted.
33
34
35
36
37

38
39 The targets we identified include metabolic programs that may broadly influence many cell
40 biology programs that impact tumorigenesis and the tumor microenvironment (cholesterol
41 synthesis and metabolites, reactive oxygen species (ROS) and hypoxia), inflammation, innate
42 and adaptive immunity related programs (macrophage conversion, dendritic cell activation,
43 immune signaling), host microenvironment associated cellular programs (fibrosis,
44 angiogenesis), and cytokine mediated regulatory programs (IL-6, endoglin, and JAK). We
45 particularly focused on identifying approaches for inhibiting these targets that included natural
46 products that have been suggested to have significant anticancer activity. Some of these
47 molecules may more generally influence tumorigenesis and the microenvironment (berberine),
48 others more specifically target reactive oxygen species (ROS; resveratrol, desoxyrhapontigenin)
49 macrophage conversion (onionin A), indoleamine 2,3-dioxygenase (IDO) regulation of dendritic
50 cells (EGCG), cholesterol synthesis (genistein), fibrosis (naringenin), inflammation and immune
51 signaling (piperine) and JAK signaling (zerumbone). We believe that our approach will provide a
52 starting point for examining synergies that might be anticipated in testing certain targets
53 and/or mixtures of natural chemical constituents that may modulate the tumor
54 microenvironment in the treatment and prevention of cancer.
55
56
57
58
59
60
61
62
63
64
65

3.11 Immune system evasion

Tumors evade immune attack by several mechanisms including generation of regulatory cells and their secretions, defective antigen presentation, induction of immune suppressive mediators either by cancerous cells themselves or by those in the microenvironment, tolerance, immune deviation and apoptosis.

Current approaches to immune therapy include a) cellular targets, b) molecular targets, c) vaccination therapy, d) therapy by phytochemicals, e) adoptive T cell therapy and f) immunomodulatory antibodies. Of these anti-cancer agents, the most important are those that are targeted in nature and to lesser extent, those that are non-specific in nature. Targeting specific costimulatory molecules such as cytotoxic T-lymphocyte-associated protein-4 (CTLA-4) [141] or programmed cell death protein (PD1/PD-L1) [142] is considered an important anticancer strategy. Of the immunomodulatory antibodies, only anti-CTLA-4 (ipilimumab) has been approved for clinical use in the USA, Canada, United Kingdom, and European Union for melanoma. Also, anti-PD-1 antibodies are showing enormous therapeutic potential in advanced cancers. Targets that are considered appropriate for broad-spectrum, low-toxicity therapeutics are less specific and include enhancing Th1 responses, enhancing $\gamma\delta$ T-cells, activation of macrophages, inhibition of Treg lymphocytes, enhancing natural killer cell activity and induction of IL-12.

There are a number of important non-specific anti-cancer agents that have been reported including vaccination therapy, as well as non-specific bacteria-based therapies [143], and phytochemicals [144-146]. Phytochemicals (the biologically active components of fruits and vegetables) have been shown to exert protective effects against cancer. Examples of potential phytochemical approaches include extracts of *Ganoderma lucidum*, *Trametes versicolor*, *Astragalus membranaceus*, and *Lentinus edodes*, as well as astaxanthin and the polyphenol resveratrol analogue HS-1793. There is, however, a downside to phytochemical therapy such as their poor absorption by humans and rapid metabolism and excretion. More work is required to assess which phytochemicals block evasion of immune surveillance and also to determine which phytochemicals promote antitumor responses in cancer patients before these can be recognized for therapeutic value in the clinic.

3.12 Summary of findings on targets and approaches in hallmark reviews

As described above, a cross-validation process was employed to review the proposed actions on each target and all of the approaches for known effects on other hallmark areas and the tumor microenvironment. Anti-carcinogenic synergies and confounding/pro-carcinogenic effects were then compiled and summarized in Tables 1-3. Supplemental tables S1 and S2 contain the aggregated cross-validation tables from each review (with references omitted). More detailed discussion of these interactions can be found in the individual hallmark reviews.

[Tables 1, 2 and 3 about here]

1
2
3
4 Table 1 shows an alphabetical listing of prioritized targets from each hallmark review, as well as
5 the number of contrary, controversial none known and complementary interactions with all
6 other hallmarks. Note that deregulated metabolism targets do not appear in the table; too little
7 is known about the targets in this new area of research to reliably assess their interactions with
8 other hallmarks. Of these relationships, only 3.5% were contrary, 7.8% were controversial,
9 21.9% of interaction assessments found no known relationship, and 66.7% were
10 complementary.
11
12
13

14 Table 2 shows the prioritized therapeutic approaches – the phytochemicals, plant extracts and
15 drugs chosen as modifiers of the priority targets. Of these, 0.9% were contrary, 5.7% were
16 controversial, 31.8% had no known relationships and 61.7% were complementary. Both
17 contrary and controversial interactions indicate potential conflict among the targets and
18 approaches selected for different hallmarks that could result in a broad-spectrum approach
19 with antagonistic, rather than synergistic effects.
20
21
22

23 The small number of contrary and controversial interactions is encouraging, and suggests that
24 the potential for negative interactions among the selected targets and approach may be
25 limited. However, this may also reflect the common bias in the literature to publish positive
26 antitumor effects. Nearly a third of potential interactions were listed as having no known
27 relationship, suggesting the need for substantially more research in this area. The large
28 number of complementary interactions is also encouraging but may result from indirect or
29 bystander effects as discussed below.
30
31
32

33 Table 3, in which the different types of interactions of both targets and approaches are listed
34 for each hallmark, also shows some interesting trends. Genetic instability has the largest
35 number of apparent null relationships with the targets and approaches. On the other hand,
36 tumor microenvironment, tissue invasion and metastasis and resistance to apoptosis have the
37 highest number of complementary interactions for both targets and approaches, whereas
38 tumor-promoting inflammation and angiogenesis have the highest number of contrary
39 interactions.
40
41
42

43 There are a number of limitations that should be noted in this delineation of cross-hallmark
44 relationships. First, the researchers who assembled these results were not asked to distinguish
45 between direct effects on other hallmark areas and reported effects on other hallmark areas
46 that may have resulted in an indirect or “bystander” effect mediated through a different
47 mechanism. In many cases, but not all, this distinction was made. Therefore it is likely that
48 some of the complementary interactions do not represent a fully independent cross-hallmark
49 relationship, but rather are simply indicative of some sort of downstream effect (e.g., within a
50 signaling cascade or via some other signaling molecule that exerts pleiotropic effects).
51 However, we did not feel that this project needed to investigate the nature of these
52 complementary interactions in detail. Instead, our main concern was focused on the possibility
53 that a large number of cross-hallmark relationships might be revealed where actions with pro-
54 carcinogenic or tumor-promoting potential had been reported. It was more important to
55 identify contrary and controversial cross-hallmark interactions than complementary ones, since
56
57
58
59
60
61
62
63
64
65

1
2
3
4 targets or approaches that exert pro-carcinogenic actions would normally need to be more
5 carefully assessed (or avoided altogether) in the development of combination approaches or
6 interventions.
7

8
9 The second limitation of these reports of cross-hallmark relationships is related to data quality.
10 In some instances, the underlying evidence used to support the indication of a cross-hallmark
11 relationships was robust, consisting of multiple studies involving detailed *in vitro* and *in vivo*
12 findings. However, in other instances, the underlying evidence that was used to report the
13 existence of a cross-hallmark relationship was quite weak (e.g., consisting of only a single *in*
14 *vitro* study involving a single cell-type). Again, the overarching goal in this project was to create
15 a foundation that would allow us to look systematically across the literature in each of these
16 areas, to help us shape the selection of the targets and approaches. So although we realized
17 that not all of these reports of cross-hallmark relationships represented the same level of
18 evidence, we still wanted to examine available evidence to flag targets and approaches where
19 pro-carcinogenic actions had been reported.
20
21
22
23

24
25 There was considerable debate within the task force over the value of tables containing only a
26 simplified indication of a relationship (i.e., + or -) supported by evidence that varied
27 considerably in quality. But since many individual studies and reviews that focus on therapeutic
28 approaches fail to work systematically across the spectrum of incidental actions that might
29 result from combining therapies, it was our opinion that a tabularized framework was the only
30 way to ensure that we had assembled a complete view of cross-hallmark activity.
31
32

33
34 The types of approaches selected differed among different review teams. While some review
35 teams selected all or mostly phytochemicals or plant extracts, some teams felt that the
36 evidence for these was insufficient, and emphasized other types of molecules, including drugs
37 in development. These may pose more difficulties for translational investigators due to
38 intellectual property, toxicity or other concerns, but may offer advantages in a more clear
39 understanding of their mechanisms. We suggest, however, that the approaches as well as the
40 targets presented in Tables 1 and 2 can be viewed as simply a model for broad-spectrum cancer
41 therapies, rather than as a conclusive or final list. Some of the recommended approaches are
42 clearly experimental, and further research will likely discover compounds, phytochemical or
43 synthetic, that are not on this list that may be useful in a broad-spectrum approach.
44
45
46
47

48 Bioavailability of the phytochemicals chosen will also be a concern for future studies. However,
49 the need for development of better preclinical models for screening compounds and testing
50 rationally designed combinatorial therapies composed of compounds from any source is
51 obvious, and should clearly be the first step in the development of the broad-spectrum
52 approach.
53
54
55
56

57 3.13 Role of integrative therapies in the broad-spectrum approach

58
59
60
61
62
63
64
65

Integrative medicine is an approach to health and healing that “makes use of all appropriate therapeutic approaches, healthcare professionals and disciplines to achieve optimal health and healing” [147]. A comprehensive integrative medicine intervention for cancer patients typically includes nutrition education, mind-body medicine and physical activity components, as well as dietary supplements including herbs, nutraceuticals and phytochemicals [34,148]. Such an intervention may contribute uniquely to a broad-spectrum therapeutic approach through its impact on a wide variety of relevant molecular targets and hallmarks. Hallmarks that may be particularly impacted include genomic instability, tumor-promoting inflammation, deregulated metabolism and immune system evasion. Because of their susceptibility to manipulation by diet, exercise and supplementation, these may be characterized as metabolic hallmarks.

Nutrition has long been the primary focus of research on integrative interventions for cancer. The World Cancer Research Fund and the American Institute for Cancer Research find that diets high in fruits and vegetables substantially reduce risks of several cancers [149].-Cancer prevention diets are also suitable after a cancer diagnosis [150]. For example, colon cancer patients eating a Western diet after diagnosis were at higher risk for recurrence and mortality than those with healthy diets [151]. Breast cancer patients who followed low-fat diets were found to have lost weight and had lower recurrence risks, especially among patients with estrogen receptor-negative cancers [152]. Trials of diets enriched in whole grains, low-glycemic diets, and both low-fat diets and Mediterranean diets enriched in olive oil and almonds reduced levels of inflammation as measured by CRP [153-156]. Low fat diets, weight loss and supplements (anthocyanins and fish oil) have been observed in randomized trials to reduce cytokines and signaling molecules [157-160]. Mind-body interventions have emphasized immune targets, with findings of interventional trials including activation of T-cells and lymphokine-activated killer cells and increased natural killer cell activity [161,162]. Exercise interventions have documented effects on survival, insulin-like growth factor-1, natural killer cell activity, and sex hormones [163-166]. While much work remains to be done on integrative interventions, especially in aiding patients to adopt lifestyle interventions, these preliminary data suggest that integrative medicine may significantly support a broad-spectrum approach to cancer therapy.

4. Proposed research model

The review process for this project has revealed many potential targets and approaches. The cross-validation activity suggests that only a small number of targets and approaches affect other hallmarks in contrary or controversial ways. Indeed the results are quite promising and suggest that the design of a broad-spectrum approach should be feasible from a safety standpoint. Although considerable research will be needed, disease relapse is a substantial and longstanding problem, so this novel model definitely warrants further investigation.

4.1 *In vitro* research

1
2
3
4 An array of *in vitro* models is available for preliminary study of broad-spectrum formulas. One
5 question is the suitability of receptor-based assays versus cell-based assays. While receptor-
6 based assays may seem more suitable for targeted therapy research, examining the impacts of
7 a putative agent on a molecule such as NF- κ B, which is at the intersection of multiple signaling
8 pathways related to inflammation, might be advised. Cultivated cell lines are valuable for
9 preliminary screening of mixtures, but are, in most respects, limited in their predictive ability.
10 Isolated cell lines from clinical samples are an alternative, and use of transformed cancer cells
11 versus non-transformed lines should be discussed. Tissue and organ explants are another
12 useful *in vitro* model.
13
14
15
16

17 Basic research on the properties of the natural product and other approaches selected in the
18 reviews needs to continue. The pharmacology of mixtures and combinations of
19 phytochemicals, bioavailability, dose optimization and synergy are among the areas in which
20 research is needed for many phytochemicals [167,168]. However, multicomponent herbal
21 therapies used in traditional and alternative medicine have not received detailed analysis.
22 Network pharmacology could be a means of exploring these presumed synergisms, and efforts
23 are being made to apply this approach to the complex herbal mixtures used in traditional
24 Chinese medicine [169]. Studies on the pharmacokinetics of herbal extracts and
25 phytochemicals, which often begin at the *in vitro* level, are also needed [170].
26
27
28
29

30 In sum, given the complexity that is immediately suggested when combinations of approaches
31 are possible, we strongly recommend that well-coordinated, multi-faceted programs be
32 pursued initially to ensure that the constituent approaches that are selected are well-
33 characterized using *in vitro* models, and that delivery methods that are selected for *in vivo* work
34 receive careful evaluation before animal research is undertaken.
35
36
37

38 4.2 *In vivo* research 39

40 Multiple *in vivo* models for further study of broad-spectrum approaches are also available. Two
41 obvious choices are animal tumor models and human tumor xenografts implanted in athymic
42 mice. While human tumor xenografts have the advantage in predicting effects of agents on
43 human cancer cells, animal tumors offer some interesting choices for chemoprevention studies,
44 since several are induced by exposure to various chemicals. The rodent tumors are
45 questionable, however, in their ability to predict human responses to antitumor therapy.
46 Differences in immunity are one consideration, most obviously with athymic mice but also with
47 other animals. Many other differences are known. Rodents and humans, for instance, differ
48 significantly in their blood levels of soy isoflavones after these are administered through a
49 variety of dietary and experimental routes [171]. Isoflavone levels in rodents were 20 to 150
50 times those in humans, raising questions about the suitability of animals for prediction of
51 phytochemical effects in humans.
52
53
54
55
56

57 Additionally, as shown in different preclinical mouse models, immune and inflammatory
58 responses to cancer differ in young and old individuals, and many cancer treatments are likely
59 to be less effective at older ages. Combination treatment including immunotherapeutic
60
61
62
63
64
65

1
2
3
4 approaches may be most suitable for older animals. Therefore, there is a strong argument for
5 testing and optimizing combination treatments in suitable model systems before attempting to
6 apply them to cancer patients. The NCI Mouse Models of Human Cancer Consortium [172] has
7 tried to provide the scientific community with accurate, reproducible models of human cancers
8 that can be used in translational and pre-clinical studies. Such improved models could be of
9 great importance for developing combination treatment strategies. Companion animals, such
10 as dogs and cats, which experience several tumors analogous to human cancers, can act as
11 comparative models for human tumors [173].
12
13
14

15 16 4.3 Clinical trials 17

18 Keeping in mind that a broad-spectrum approach may be used not only by itself, but also as
19 adjuvant therapy with conventional agents, there are numerous potential settings for clinical
20 trials, either for proof of principle or therapeutic goals. Preliminary studies could include
21 metabolomic studies to identify metabolites of dietary interventions, or the pharmacokinetics
22 and pharmacodynamics of phytochemical agents. A variety of settings can be contemplated for
23 clinical trials. One period during which a broad-spectrum approach may be particularly
24 appropriate is the perioperative period. Murine data demonstrate that tumor growth
25 accelerates after surgery; there are also numerous anecdotal reports regarding cancer patients
26 in whom rapid growth of metastatic tumors has been noted after surgery [174-179]. Further,
27 there is reasonable human evidence that colon or rectal resection results in significant
28 increases in the plasma levels of numerous proangiogenic proteins after surgery [180-183]. This
29 period is not generally used for chemotherapy administration because of fears of impaired
30 wound healing, but the above findings provide the rationale and motivation for systemically
31 administering anti-cancer agents perioperatively.
32
33
34
35
36
37

38 Several non-standard chemotherapy agents, including phytochemicals, have been administered
39 perioperatively in small studies [184-186]. These agents up-regulate immune function via “non-
40 specific” mechanisms. A Phase I trial assessing the combination of EGCG and silibinin in the
41 setting of colorectal cancer is underway, with both agents given orally before and after surgery.
42 [187-189]. Such trials represent an innovative approach to clinical assessment of natural
43 products that can be carried out within a restricted time.
44
45
46

47 Although clinical trials of phytochemicals and plant extracts in cancer are limited compared to
48 those with conventional chemotherapy, they are by no means lacking. Russo et al. [56] review
49 nearly 50 ongoing and completed trials of phytochemicals and extracts in cancer prevention
50 and therapy, noting that even though clinical research is still limited, preliminary results are
51 promising. Most of the 50 studies took place in the United States, and most included a single
52 phytochemical or single-herb extract. Nearly 3000 controlled trials of Chinese traditional
53 medicine, 90% concerning herbals, were reviewed by Li et al. [190]. [265] Only 16% of
54 traditional medicine trials in this review reported use of adequate methods of randomization,
55 and only a very small percentage reported study blinding, although quality of studies improved
56 through time. Most Chinese herbal formulas contain multiple herbs and are aimed at many
57 targets.
58
59
60
61
62
63
64
65

1
2
3
4
5
6 The design and execution of clinical trials of natural chemicals from plants and foods, however,
7 has been challenging worldwide. An herbal products extension of the CONSORT randomized
8 trial reporting guideline has been published to help improve herbal trial reporting [191]. A
9 review of published studies of *Panax ginseng*, which is common in Chinese formulas but has
10 been studied globally for many conditions, found that only 48% of them reported CONSORT-
11 suggested items, and only 39% reported items from the herbal products extension [192],
12 although study designs improved over time.
13
14

15 16 4.4 Translational considerations 17

18 Assuming that translational research work will involve a substantial combination of therapeutic
19 agents such as those proposed in Table 2 as a starting point, a first step would be the selection
20 of specific targets and approaches for preliminary study. To achieve a truly broad-spectrum
21 effect, one strategy might be to use small doses of every approach that lacks significant
22 contrary interferences. While such a mixture might be made up and applied to cell lines, it
23 could be questioned whether the concentrations that could be achieved in the cells would be
24 physiologically relevant, especially given the low bioavailability of many phytochemicals. In fact,
25 most *in vitro* work on phytochemicals is conducted at concentrations that are not achievable in
26 humans, and the pharmacokinetics and pharmacodynamics of phytochemicals are complex and
27 many are not yet well known, although progress is being made on some agents [193]. Another
28 method to narrow the number of phytochemicals that need to be in an agent might be to select
29 the phytochemicals that are most widely represented across hallmarks, such as curcumin and
30 resveratrol, and analyze combinations of these agents. Some of the selected approaches, e.g.
31 silibinin, appear to have favorable pharmacokinetics [194]. Other phytochemicals with
32 favorable pharmacokinetics could also be considered for inclusion in a broad-spectrum agent,
33 such as phenethyl isothiocyanate [195]. Research is also urgently needed on the question of the
34 stability of phytochemicals as well as synthetic compounds in mixtures.
35
36
37
38
39
40

41 Alternative approaches to the question of bioavailability are being explored, especially with the
42 polyphenols. One of the main issues with these compounds, which include quercetin, green tea
43 catechins, curcumin and others, is ensuring that circulating doses of aglycones (one of the
44 active forms of these molecules), are sufficient for activity. After oral supplementation of food-
45 grade molecules at doses safe for humans (200-500 mg/day), only conjugated forms are found
46 in the bloodstream. As an example, quercetin is not found in the plasma as aglycone or as the
47 parent glycosides: at the doses usually employed in intervention studies, it would be found
48 exclusively as methyl, sulfate or glucuronic acid conjugates [196]. This observation discloses a
49 paradox common to many biologically active phytochemicals: if free aglycones are absent *in*
50 *vivo* after a dietary intake or supplementation with high doses, how can we explain the high
51 biological activity of these molecules, largely described *in vitro*?
52
53
54
55
56

57 Two main hypotheses can be considered. First, conjugated forms of some flavonoids (e.g.
58 quercetin) may be biologically active. Second, after cellular uptake, these metabolites may be
59 de-conjugated, regenerating the free aglycones. To sustain these hypotheses, key issues need
60
61
62
63
64
65

1
2
3
4 to be addressed, such as the efficacy of mechanisms of uptake of polyphenol metabolites and
5 the substrate specificity of each metabolite, which is largely unknown. The use of pure
6 compounds tested *in vitro* may shed light on these questions. Alternatively, pharmacological
7 doses (2-4 g/day) administered orally [197] may saturate the metabolic pathways of
8 conjugation [198]. Efforts are being made, however, to improve bioavailability of these agents,
9 such as microspheres [199], liposomes [200] and nanoparticles [201]. An additional
10 complication is that individuals may vary in their absorption, distribution, metabolism and
11 elimination of phytochemicals, based in some instances on genetic variability [202], dietary
12 habits [203] and potentially on intestinal microbiota [204].
13
14
15

16
17 Considerations of quality control of the final product are essential along the spectrum of
18 research from *in vitro* studies to clinical trials. Good agricultural practice, correct botanical
19 identification and good manufacturing practice are mandatory to prevent adulteration,
20 contamination and toxicity [205]. The example of PC-SPES, a botanical cancer remedy that was
21 found to contain indomethacin, warfarin and synthetic estrogens, leading to its withdrawal
22 from the market in 2002 resulted in greater awareness of the need for a strict approach to
23 quality control [206].
24
25
26

27 5. Implementation of broad-spectrum research agenda 28 29

30 A variety of practical considerations come into play in translating the proposed research model
31 into a developmental program. These include regulatory considerations, intellectual property,
32 clinical considerations and funding.
33
34

35 5.1 Regulatory considerations 36 37

38 Research on the broad-spectrum model must be undertaken with regulatory constraints in
39 mind. Laws controlling herbal medicines, which would likely apply to the broad-spectrum
40 approach we contemplate, vary among countries, but most countries have regulatory paths for
41 herbal or traditional medicine products that differ from those for prescription drugs.
42 Regulations relevant to traditional Chinese herbal medicines, perhaps the closest model for the
43 proposed broad-spectrum approach, are reviewed by Fan et al. [207]. A few examples of
44 national regulations regarding herbal medicines, traditional medicines and natural product
45 drugs follow.
46
47
48

49 The United States has perhaps the most challenging regulations for drug approval, and
50 regulations for mixtures are particularly complex. Some multicomponent formulas, have
51 nevertheless been tested in clinical trials in the US [208,209], but are still being sold only as
52 dietary supplements, without labeling for use in malignancy. The designation of the Botanical
53 Drugs category may offer opportunities to broad-spectrum agents. A recent court decision
54 declaring natural products unpatentable under US law adds an interesting wrinkle to the
55 regulatory framework [210]. In Canada, development as a high-risk Natural Health Product
56 could be considered [211]. China has a variety of regulatory categories that could be used for
57 multicomponent natural product therapeutics [212]. The relevance of Chinese regulations for
58
59
60
61
62
63
64
65

1
2
3
4 multi-targeted drugs has been explored [213]. In the European Union, the Marketing
5 Authorization scheme for conventional drugs would need to be used, rather than the
6 Traditional Herbal Regulation Scheme [214], increasing the challenge for developmental
7 research. In India it is likely that New Chemical Entity approval would be required [215], since
8 use in cancer would likely be considered beyond traditional herbal medicine usage. Japan
9 allows herbal medicines to be registered as prescription or over-the-counter drugs [207];
10 prescription licensing appears likely for an anticancer therapeutic. A variety of regulations exist
11 in other countries, which are beyond the scope of this paper, and which would need to be
12 explored individually. We expect that working under these strict regulations will be difficult, but
13 we do not see it as impossible.
14
15
16
17

18
19 An additional regulatory consideration is the acceptability of the broad-spectrum approach to
20 institutionally-based ethical review boards needed for clinical research. In institutions located
21 in countries in which multi-component herbal formulas are typical of traditional medicine,
22 ethical approval of such formulas is common, as suggested by the large numbers of clinical
23 studies on traditional Chinese herbal medicine [190] and Japanese Kampo medicine [216]. Trials
24 with multi-component natural products have been conducted under other regulatory schemes
25 as well. For instance, Phase I and Phase Ib studies of BZL101, an extract of *Scutellaria barbata* in
26 metastatic breast cancer have been conducted in the United States [217,218]. A 4-herb
27 combination originating in traditional Chinese medicine, PHY906, has been the subject of a
28 Phase I trial as an adjunct to capecitabine in advanced pancreatic cancer, also in the United
29 States [219]. In general, provision of sufficient preclinical and drug formulation information,
30 review of prior clinical studies, and possession of appropriate approvals from national-level
31 agencies will facilitate approval of study protocols.
32
33
34
35

36 37 5.2 Intellectual property 38

39 Herbs and natural products in their native forms do not have intellectual property protection,
40 which should help in developing a low-cost, broad-spectrum formulation. Specified extracts
41 and individual phytochemicals may have intellectual property of various types. Researchers
42 could pursue intellectual property protection for specific broad-spectrum therapeutics they
43 develop, as well as licensing to a pharmaceutical company with sufficient resources to support
44 development and testing of the agent. Herbal extracts of some complexity have received
45 patent or trademark status, and have been granted drug approval even in the United States.
46 Examples include a mixture of green tea polyphenols known as Polyphenon E and sold as the
47 patented drug Veregen® for genital warts [220], and crofelemer, an extract from the South
48 American plant *Croton lechleri*, approved as the drug Fulyzaq® for HIV-induced diarrhea [221]
49 The complexities of natural product patenting are beyond the scope of this paper but are
50 covered in depth elsewhere [222].
51
52
53
54
55
56

57 5.3 Clinical considerations for a multi-component natural product therapeutic 58 59 60 61 62 63 64 65

1
2
3
4 Based on current clinical experience with natural products administered together with
5 conventional drugs, one may anticipate potential concerns with broad-spectrum therapeutics
6 that would be administered jointly with conventional therapies. A primary concern interactions
7 between drugs and herbs or phytochemicals, including both pharmacokinetic and
8 pharmacodynamic interactions [223]. This has been of special concern in oncology due to the
9 life-threatening consequences of lowered blood levels of drugs, and the potential for severe
10 side effects when levels of a drug are increased or actions of herbal products reinforce those of
11 conventional agents. Antiplatelet activity is common in natural products [224], and may
12 aggravate clinical consequences in patients with thrombocytopenia due to chemotherapy or
13 other drugs [225]. Several other examples of negative interactions are known or suspected. St
14 John's wort (used for depression), contains the strong CYP₄₅₀3A4 inducer hyperforin, which is
15 known to reduce blood levels of many drugs, including irinotecan [226]. Green tea, which is
16 often taken in high doses by cancer patients, has potential interactions with sunitinib [227],
17 with hepatotoxic drugs [228], and with bortezomib. On the other hand, positive interactions
18 have been observed with green tea and erlotinib, a combination now in clinical trials [229].
19 Curcumin is one of several natural products that act as chemosensitizers and radiosensitizers
20 for several tumors, while protecting normal tissues [230]. The ability of herbs and other natural
21 products to relieve treatment-related side effects should not be overlooked [231,232].
22
23
24
25
26
27
28

29 Furthermore, many natural products possess antioxidant activity. The role of oxidation in
30 cancer progression and treatment is controversial [233]. Oxidative stress is increased in late-
31 stage disease [234], which suggests that suppression would be beneficial. Antioxidants may
32 relieve some adverse treatment effects caused by the reactive oxygen species generated by
33 many chemotherapy drugs, but data on this point are not conclusive [235,236]. Randomized
34 trials of antioxidant supplements given with chemotherapy do not find evidence of reduced
35 efficacy, but research with better study design and larger sample size should be conducted
36 [237]. Additionally, some natural antioxidants, including the polyphenols, manifest pro-oxidant
37 properties in cancer cells, due to interactions with metal ions, which contribute to anticancer
38 effects [238]. This pro-oxidant effect has been hypothesized to underlie the broadly multi-
39 targeted actions of polyphenols such as curcumin and EGCG [239]. However, activity of most
40 chemotherapy drugs depends on generation of ROS which should not be abrogated.
41 Additionally, some oxidative metabolites may act as signaling molecules with anticancer activity
42 [240]. Further, intracellular antioxidants may contribute to drug resistance [241]. Our
43 understanding of the interactions of antioxidants and cancer thus continues to develop [242].
44 Patients are often warned not to supplement with antioxidants during treatment.
45
46
47
48
49
50

51 5.4 Funding

52

53 Development of new clinical agents that could be approved by regulatory agencies is an
54 expensive endeavor. A recent economic model of drug discovery and development in the
55 United States used industry-appropriate assumptions to estimate that the fully capitalized cost
56 of a typical new single-molecule drug developed is now approximately \$1.8 billion, 63% of
57 which is attributable to clinical development (Phase I-III studies) [243]. The details of such
58 estimates are beyond the scope of this paper, but the financial challenges are clear. It is our
59
60
61
62
63
64
65

1
2
3
4 contention that a multi-component broad-spectrum therapeutic approach is needed to
5 complement and balance the current drug discovery paradigm, which focuses on narrowly
6 scoped approaches and singular molecular targets, including targeted therapies,
7 immunotherapy, “one mouse-one patient” avatars that identify personalized therapeutic
8 regimens by implanting patients’ tumors into mice [244] and a variety of other approaches. Such
9 an approach could be expensive to develop, and could face similar costs for trials and approval.
10 However, a broad-spectrum approach could be aimed at wide applicability among many cancer
11 types and subtypes. Thus, initial investment could be more easily recovered than is the case
12 with narrowly-focused target therapies, since it would have utility across a large group of
13 patients. Whether the development of the broad-spectrum approach should be carried
14 forward by governments, for-profit pharmaceutical companies or even non-profit
15 pharmaceutical companies is an open question.
16
17
18
19
20

21 5.5 Importance for low- and middle-income countries

22

23 The possibility that a broad-spectrum approach could be developed that is both effective and
24 inexpensive is an important consideration, especially in low- and middle-income countries. One
25 of the cost components of drug development is the cost of target identification and validation.
26 However, in the Halifax Project the strategic list of targets that has been developed has been
27 drawn from the open literature, so individual laboratories or nations that are interested in
28 developing a multi-component therapeutic approach can use this information as a starting
29 point (i.e., as a basis for rationally selecting an array of targets).
30
31
32

33 6. Summary and conclusions

34

35 In spite of the importance of targeted therapies now used in treatment and currently in
36 development, it is clear that most cancers cannot be successfully addressed solely with single-
37 target therapies. The history of cancer treatment has taught us the importance of drug
38 resistance, stemming ultimately from genetic heterogeneity in cancers. Our therapeutic tool kit
39 now includes a large array of cytotoxic chemotherapies, molecular target drugs and hormonal
40 therapies. A major paradigm in cancer research, in response to the advances in analysis of the
41 cancer genome, is the development of increasingly targeted therapies, with the hope of
42 reducing toxicity. Examples illustrating the vigor of research and development in this area are
43 several targeted therapies that have received approval in 2013-2014 by the FDA in the United
44 States, including ceritinib [anaplastic lymphokinase (ALK) inhibitor], ramucirumab (VEGFR2
45 blocker), ibrutinib (tyrosine kinase inhibitor), trametinib (MEK inhibitor) and dabrafenib (B-Raf
46 inhibitor) [245].
47
48
49
50
51
52

53 At the same time there is an increasing awareness of a need to develop a therapeutic approach
54 to address the genetic heterogeneity within tumors. Even within this group of newly approved
55 agents, the combination of trametinib and dabrafenib was approved for joint use in 2014, due
56 to the rapid (6-7 months) development of resistance to the sole use of B-Raf inhibitors. The
57 emergence of the concept of multiple hallmarks of cancer [24], the nine pathways of
58 progression [34] the listing of 138 driver genes [4] and the recognition of the importance of
59
60
61
62
63
64
65

1
2
3
4 network pharmacology [49] all attest to the importance of this issue. A recent review similarly
5 suggests combining anti-inflammatory and antioxidant treatment in long-term maintenance
6 therapy of cancer [246]. It is the contention of the Halifax Project that a broad-spectrum
7 approach to cancer prophylaxis and treatment (i.e., simultaneously attacking many targets) is a
8 strategic and promising response to our increasing understanding of the significance of genetic
9 heterogeneity.
10
11

12
13 Although current drugs have notably increased initial responsiveness to treatment in
14 comparison to traditional approaches to chemotherapy, there remain situations in which a
15 broad-spectrum approach could make real contributions. Some examples include use as follow-
16 up to conventional treatment; for rare cancers; for patients who do not tolerate conventional
17 treatment; for early-stage disease when aggressive treatment should be avoided; and in
18 hospice and palliative care. If significant interactions with treatments can be avoided, it might
19 even be possible to use such approaches in conjunction with targeted therapies and other
20 treatments.
21
22
23
24

25 What are the implications of this broad-spectrum strategy for current clinical practice? First,
26 clinicians should realize that this paper presents a developmental research program, not clinical
27 guidelines. Use of uninformed selections of phytochemical or botanical extracts in poorly-
28 defined clinical situations is unlikely to deliver positive results. Further, as noted above,
29 concerns with interactions of natural products with conventional treatments should be kept in
30 mind. That said, lifestyle therapies appear to affect multiple molecular targets and to improve
31 the health of cancer patients in a variety of ways [34,148]. Clinical trials are defining beneficial
32 impacts of natural products [247]. The positive implications of dietary therapies for
33 improvement of the metabolic hallmarks of inflammation, deregulated metabolism, genomic
34 instability and immune system evasion should be kept in mind [248,249]. Clinicians choosing to
35 use natural product supplements should attend to product quality and be familiar with
36 advances in the formulation of poorly absorbed polyphenols and other phytochemicals [199-
37 201].
38
39
40
41
42

43 The development of the broad-spectrum approach is not without cost. A primary need is
44 further development of preclinical models for testing of combinatorial therapies, including
45 study of the stability, pharmacodynamics and pharmacokinetics of agents comprising multiple
46 phytochemicals and other molecules. While some of the targets and approaches recommended
47 in these reviews, are well-known and have been the subject of multiple reviews, others are still
48 only promising leads and may need much better characterization before being adopted as
49 constituents in such an approach. For example, among approaches, curcumin, genistein,
50 resveratrol and EGCG have a wealth of fundamental research, whereas other approaches such
51 as tripterine, oleanoic acid and withaferin A will require additional basic research. Targets are
52 also in need of more basic research, especially in replicative immortality and in deregulated
53 metabolism, a field in which studies of relevant targets are just beginning. The approaches
54 analyzed in these areas are similarly only in the most preliminary stages of research. All the
55 hallmarks, however, include targets and approaches that need substantial basic research.
56 Determining how many of the suggested targets should be included in a broad-spectrum
57
58
59
60
61
62
63
64
65

1
2
3
4 approach is also a question that needs substantial research. Supporting these areas of basic
5 research should be an initial goal of funding efforts.
6

7
8 The pharmacology of mixtures of natural products is another area in which basic research is
9 most relevant to the goals of this project. There is certainly a body of research on complex
10 mixtures of natural products [209,213,216, 217,219]. A recent study suggested that EGCG
11 lowers the concentration of curcumin needed to reduce proliferation and induce apoptosis in
12 uterine leiomyosarcoma cells [250]. Traditional Chinese medicine formulas have also been
13 subjected to extensive pharmacological testing [251,252]. However, much remains to be done
14 in quantitative optimization of formulas as well as in selection of optimal natural product
15 extracts or phytochemicals. And although this effort emphasized phytochemicals, it is also
16 important and relevant to study defined botanical and food extracts. Standardized black
17 raspberry extract, for instance, has produced positive results in human trials on apoptosis,
18 angiogenesis and several specific targets selected in the project. [253]. Aged garlic extract [254]
19 improved immunity in advanced cancer patients, and lyophilized strawberries [255] improved
20 premalignant esophageal lesions. Defined herbal extracts such as PHY 906 and BZL101
21 mentioned above have demonstrated preliminary antitumor activity [218,219]. Stability and
22 pharmacokinetic properties of complex mixtures are another critical research need, as are
23 proper methods of quality control [256]. The development of complex natural product agents
24 appears ripe for cross-disciplinary approaches as well as attention to the process of
25 translational research. Natural products research, in fact, has long been nurtured most
26 successfully in multidisciplinary and collaborative working groups [257], and the teams that
27 authored the reviews in this special issue were notably interdisciplinary themselves.
28
29
30
31
32
33
34

35 In view of the challenges as well as the unique opportunities this new concept entails, scientists
36 wishing to take part in the development of broad-spectrum approaches to cancer would do
37 well to commit themselves to a set of new attitudes and skills. Laboratories and grant proposals
38 have achieved success typically based on highly focused exploration of a small intellectual
39 niche. The broad-spectrum approach upends this paradigm. Building linkages with laboratories
40 across campus, or even with the department down the hall, is not always encouraged in
41 academic institutions. But this challenge is not insurmountable, and institutions and granting
42 agencies have successfully mounted efforts that embrace, for instance, natural product
43 development “from the field to the clinic” [258,259]. At the same time, integrative oncology
44 centers globally employ broad-spectrum clinical approaches involving therapies ranging from
45 natural products to meditation in the service of patient needs [260]. There is thus no need to
46 start from absolute zero in building the cross-disciplinary alliances we project will be needed for
47 this effort.
48
49
50
51
52

53 What will be needed is a core group of scientists willing to become advocates for this approach.
54 Advocacy must take place within academic institutions, as institutional silos, perhaps
55 reluctantly, open their doors to collaboration. Institutional review boards and grant offices ~~and~~
56 may need education in the concept of the broad-spectrum approach. Advocacy must take
57 place at higher levels as well. National funding agencies and charitable foundations that
58 currently support cancer research need to heed these recommendations and shift quickly to
59
60
61
62
63
64
65

1
2
3
4 embrace the rationale for this interdisciplinary team-based approach. Grant review committees
5 may need to confront established interests promoting competing studies with more familiar
6 narrow aims. Creativity in funding initial research efforts will be needed. International
7 agencies interested in addressing the growth of cancer in low- to middle-income countries
8 might be convinced that broad-spectrum approaches could result in lower-cost and often more
9 culturally acceptable therapeutic tools for these areas.
10
11

12
13 Now is the time to begin the work of advocating for broad-spectrum therapeutic approaches in
14 cancer. Scientists need to seize the opportunities provided by the unique information provided
15 in this special issue to expand their acquaintance with this model - and perhaps with the
16 scientists themselves who are already involved in this effort. Scientists and clinicians alike
17 should become advocates to their institutions, to funding sources and to the wider public. This
18 dimension of cancer biology and therapy has too much potential to allow it to languish. We
19 look forward to seeing concentrated energy and intellect focused on this new approach, and to
20 seeing it yield significant therapeutic benefits in the future.
21
22
23
24
25
26

27 **Acknowledgements**

28
29
30 Amr Amin was funded by Terry Fox Foundation Grant # TF-13-20; Jack Arbiser was funded by
31 NIH AR47901; Alexandra Arreola was funded by NIH NRSA Grant F31CA154080; Alla
32 Arzumanyan was funded by NIH (NIAID) R01: Combination therapies for chronic HBV, liver
33 disease, and cancer (AI076535); Fabian Benencia was supported by NIH Grant R15 CA137499-
34 01; Alan Bilsland was supported by the University of Glasgow, Beatson Oncology Centre Fund,
35 CRUK (www.cancerresearchuk.org) grant C301/A14762; Amancio Carnero was supported by
36 grants to from the Spanish Ministry of Economy and Competitiveness, ISCIII (Fis: PI12/00137,
37 RTICC: RD12/0036/0028) co-funded by FEDER from Regional Development European Funds
38 (European Union), Consejería de Ciencia e Innovación (CTS-6844 and CTS-1848) and Consejería
39 de Salud of the Junta de Andalucía (PI-0135-2010 and PI-0306-2012). His work on this project
40 has also been made possible thanks to the Grant PIE13/0004 co-funded by the ISCIII and FEDER
41 funds; Stephanie C. Casey was supported by NIH grant F32CA177139; Mrinmay Chakrabarti was
42 supported by the United Soybean Board; Rupesh Chaturvedi was supported by an NIH NCCAM
43 grant (K01AT007324); Georgia Zhuo Chen was supported by an NIH NCI grant (R33 CA161873-
44 02); Helen Chen acknowledges financial support from the Michael Cuccione Childhood Cancer
45 Foundation Graduate Studentship; Sophie Chen acknowledges financial support from the
46 Ovarian and Prostate Cancer Research Trust, UK; Yi Charlie Chen acknowledges financial
47 support from the West Virginia Higher Education Policy Commission/Division of Science
48 Research, his research was also supported by NIH grants (P20RR016477 and P20GM103434)
49 from the National Institutes of Health awarded to the West Virginia IDeA Network of
50 Biomedical Research Excellence; Maria Rosa Ciriolo was partially supported by the Italian
51 Association for Cancer Research (AIRC) - grant #IG10636; Helen M. Coley acknowledges
52 financial support from the GRACE Charity, UK and the Breast Cancer Campaign, UK; Marisa
53 Connell was supported by a Michael Cuccione Childhood Cancer Foundation Postdoctoral
54
55
56
57
58
59
60
61
62
63
64
65

1
2
3
4 Fellowship; Sarah Crawford was supported by a research grant from Connecticut State
5 University; Charlotta Dabrosin acknowledges financial support from the Swedish Research
6 Council and the Swedish Research Society; Giovanna Damia gratefully acknowledges the
7 generous contributions of The Italian Association for Cancer Research (IG14536 to G.D.);
8 Santanu Dasgupta gratefully acknowledges the support of the University of Texas Health
9 Science Centre at Tyler, Elsa U. Pardee Foundation; William K. Decker was supported in part by
10 CPRIT, the Cancer Prevention and research Institute of Texas; Anna Mae E. Diehl was supported
11 by NIH National Institute of Diabetes and Digestive and Kidney Diseases (NIDDK), the NIH
12 National Institute on Alcohol Abuse and Alcoholism (NIAAA), Gilead and Shire Pharmaceuticals;
13 Q. Ping Dou was partially supported by NIH/NCI (1R01CA20009, 5R01CA127258-05 and
14 R21CA184788), and NIH P30 CA22453 (to Karmanos Cancer Institute); Janice E. Drew was
15 supported by the Scottish Government's Rural and Environment Science and Analytical Services
16 Division; Eyad Elkord thanks the National Research Foundation, United Arab Emirates University
17 and the Terry Fox Foundation for supporting research projects in his lab; Bassel El-Rayes was
18 supported by Novartis Pharmaceutical, Aveo Pharmaceutical, Roche, Bristol Myers Squibb,
19 Bayer Pharmaceutical, Pfizer, and Kyowa Kirin; Mark A. Feitelson was supported by NIH/NIAID
20 grant AI076535; Dean W. Felsher was supported by NIH grants (R01CA170378, U54CA149145,
21 and U54CA143907); Lynnette R Ferguson was financially supported by the Auckland Cancer
22 Society and the Cancer Society of New Zealand; Gary L. Firestone was supported by NIH Public
23 Service grant CA164095 awarded from the National Cancer Institute; Christian Frezza "would
24 like to acknowledge funding from a Medical Research Council CCU-Programme Grant on cancer
25 metabolism, and a unique applicant AICR project grant"; Mark M. Fuster was supported by NIH
26 grant R01-HL107652; Alexandros G. Georgakilas was supported by an EU Marie Curie
27 Reintegration Grant MC-CIG-303514, Greek National funds through the Operational Program
28 'Educational and Lifelong Learning of the National Strategic Reference Framework (NSRF)-
29 Research Funding Program THALES (Grant number MIS 379346) and COST Action CM1201
30 'Biomimetic Radical Chemistry'; Michelle F. Green was supported by a Duke University
31 Molecular Cancer Biology T32 Training Grant; Brendan Grue was supported by a National
32 Sciences Engineering and Research Council Undergraduate Student Research Award in Canada;
33 Petr Heneberg was supported by the Charles University in Prague projects UNCE 204015 and
34 PRVOUK P31/2012, by the Czech Science Foundation projects 15-03834Y and P301/12/1686,
35 and by the Internal Grant Agency of the Ministry of Health of the Czech Republic project
36 NT13663-3/2012; Matthew D. Hirschey wishes to acknowledge Duke University Institutional
37 Support, the Duke Pepper Older Americans Independence Center (OAIC) Program in Aging
38 Research supported by the National Institute of Aging (P30AG028716-01) and NIH/NCI training
39 grants to Duke University (T32-CA059365-19 and 5T32-CA059365); Lorne J. Hofseth was
40 supported by NIH grants (1R01CA151304, 1R03CA1711326, and 1P01AT003961); Kanya Honoki
41 was supported in part by the grant from the Ministry of Education, Culture, Sports, Science and
42 Technology, Japan (No. 24590493); Lasse D. Jensen was supported by Svenska Sällskapet for
43 Medicinsk Forskning, Gosta Fraenkels Stiftelse, Ak.e Wibergs Stiftelse, Ollie och Elof Ericssons
44 Stiftelse, Linkopings Universitet and the Karolinska Institute, Sweden; Wen G. Jiang wishes to
45 acknowledge the support by Cancer Research Wales, the Albert Hung Foundation, the Fong
46 Family Foundation, and Welsh Government A4B scheme; Lee W. Jones was supported in part by
47 grants from the NIH NCI; W Nicol Keith was supported by the University of Glasgow, Beatson
48
49
50
51
52
53
54
55
56
57
58
59
60
61
62
63
64
65

Oncology Centre Fund, CRUK (www.cancerresearchuk.org) grant C301/A14762; Sid P. Kerkar was supported by the NIH Intramural Research Program; Rob J. Kulathinal was supported by the National Science Foundation, and the American Cancer Society; Byoung S. Kwon was supported in part by National Cancer Center (NCC-1310430-2) and National Research Foundation (NRF-2005-0093837); Anne Le was supported by Sol Goldman Pancreatic Cancer Research Fund Grant 80028595, a Lustgarten Fund Grant 90049125 and Grant NIHR21CA169757 (to Anne Le); Michael A. Lea was funded by the The Alma Toorock Memorial for Cancer Research; Ho-Young Lee This work was supported by grants from the National Research Foundation of Korea (NRF), the Ministry of Science, ICT & Future Planning (MSIP), Republic of Korea (Nos. 2011-0017639 and 2011-0030001) and by a NIH grant R01 CA100816; Liang-Tzung Lin was supported in part by a grant from the Ministry of Education of Taiwan (TMUTOP103005-4); Jason W. Locasale acknowledges support from NIH awards (CA168997 and AI110613) and the International Life Sciences Institute; Bal L. Lokeshwar was supported in part by United States' Public Health Services Grants: NIH R01CA156776 and VA-BLR&D Merit Review Grant No. 5I01-BX001517-02; Valter D. Longo acknowledges support from NIH awards (P01AG034906 and R01AG020642) and from the V Foundation; Costas A. Lyssiotis was funded in part by the Pancreatic Cancer Action Network as a Pathway to Leadership Fellow and through a Dale F. Frey Breakthrough award from the Damon Runyon Cancer Research Foundation; Karen L. MacKenzie wishes to acknowledge the support from the Children's Cancer Institute Australia (affiliated with the University of New South Wales, Australia and the Sydney Children's Hospital Network); Maria Marino was supported by grant from University Roma Tre to M.M. (CLA 2013); Ander Matheu is funded by Carlos III Health Institute (AM: CP10/00539), Basque Foundation for Science (IKERBASQUE) and Marie Curie CIG grant (AM: 2012/712404); Christopher Maxwell was supported by funding from the Canadian Institutes of Health Research, in partnership with the Avon Foundation for Women (OBC-134038) and the Canadian Institutes of Health Research New Investigator Salary Award (MSH-136647); Eoin McDonnell received Duke University Institutional Support; Kapil Mehta was supported by Bayer Healthcare System G4T (Grants4Targets); Gregory A. Michelotti received support from NIH NIDDK, NIH NIAAA, and Shire Pharmaceuticals; Vinayak Muralidhar was supported by the Harvard-MIT Health Sciences and Technology Research Assistantship Award; Elena Niccolai was supported by the Italian Ministry of University and the University of Italy; Virginia R. Parslow gratefully acknowledges the financial support of the Auckland Cancer Society Research Centre (ACSRC); Graham Pawelec was supported by the German Federal Ministry of Education and Research (Bundesministerium für Bildung und Forschung, BMBF) grant number 16SV5536K, and by the European Commission (FP7 259679 "IDEAL"); Peter L. Pedersen was supported by NIH Grant CA-10951; Brad Poore was supported by Sol Goldman Pancreatic Cancer Research Fund Grant 80028595, the Lustgarten Fund Grant 90049125, and Grant NIHR21CA169757 (to Anne Le); Satya Prakash was supported by a Canadian Institutes of Health Research grant (MOP 64308); Lizzia Raffaghello was supported by an NIH grant (P01AG034906-01A1); Jeffrey C. Rathmell was supported by an NIH grant (R01HL108006); Swapan K. Ray was supported by the United Soybean Board; Domenico Ribatti received funding from the European Union Seventh Framework Programme (FP7/2007- 2013) under grant agreement n°278570; Luigi Ricciardiello was supported by the AIRC Investigator Grants 10216 and 13837, and the European Community's Seventh Framework Program FP7/2007–2013 under grant agreement 311876 Brain Tumor Research, Grant Number

13-20-23-SIEG"; Francis Rodier acknowledges the support of the Canadian Institute for Health Research (FR: MOP114962, MOP125857), Fonds de Recherche Québec Santé (FR: 22624), and the Terry Fox Research Institute (FR: 1030); Gian Luigi Russo contributed to this effort while participating in the Fulbright Research Scholar Program 2013–14; Isidro Sanchez-Garcia is partially supported by FEDER and by MICINN (SAF2012-32810), by NIH grant (R01 CA109335-04A1), by Junta de Castilla y León (BIO/SA06/13) and by the ARIMMORA project (FP7-ENV-2011, European Union Seventh Framework Program). Isidro Sanchez-Garcia's lab is also a member of the EuroSyStem and the DECIDE Network funded by the European Union under the FP7 program; Andrew J. Sanders wishes to acknowledge the support by Cancer Research Wales, the Albert Hung Foundation, the Fong Family Foundation, and Welsh Government A4B scheme; Neeraj K. Saxena was supported by grant funding from NIH NIDDK (K01DK077137, R03DK089130); Dipali Sharma was partially funded by NIH NCI grants (R01CA131294, R21 CA155686), the Avon Foundation and a Breast Cancer Research Foundation grant (90047965); Markus David Siegelin received funding from National Institute of Health, NINDS grant K08NS083732, and the 2013 AACR-National Brain Tumor Society Career Development Award for Translational Brain Tumor Research, Grant Number 13-20-23-SIEG; Neetu Singh was supported by funds from the Department of Science and Technology (SR/FT/LS-063/2008), New Delhi, India; Carl Smythe was supported by Yorkshire Cancer Research and The Wellcome Trust, UK; Carmela Spagnuolo was supported by funding from Project C.I.S.I.A., act n. 191/2009 from the Italian Ministry of Economy and Finance Project CAMPUS-QUARC, within program FESR Campania Region 2007/2013, objectives 2.1, 2.2; Diana M. Stafforini was supported by grants from the National Cancer Institute (5P01CA073992), IDEA Award W81XWH-12-1-0515 from the Department of Defense, and by the Huntsman Cancer Foundation; John Stagg was supported by the Canadian Institutes of Health Research; Pochi R. Subbarayan was supported by the University of Miami Clinical and Translational Science Institute (CTSI) Pilot Research Grant (CTSI-2013-P03) and SEEDS You Choose Awards; Phuoc T. Tran was funded by the DoD (W81XWH-11-1-0272 and W81XWH-13-1-0182), a Kimmel Translational Science Award (SKF-13-021), an ACS Scholar award (122688-RSG-12-196-01-TBG) and the NIH (R01CA166348); Kathryn E. Wellen receives funding from the National Cancer Institute, Pancreatic Cancer Action Network, Pew Charitable Trusts, American Diabetes Association, and Elsa U. Pardee Foundation; Huanjie Yang was partially supported by the Scientific Research Foundation for the Returned Oversea Scholars, State Education Ministry and Scientific and Technological Innovation Project, Harbin (2012RFLXS011); Paul Yaswen was supported by funding from the United States National Institutes of Health (ES019458) and the California Breast Cancer Research Program (17UB-8708); Clement Yedjou was supported by a grant from the National Institutes of Health (Grant # G1200MD007581), through the RCMI-Center for Environmental Health; Xin Yin was supported by NIH/National Heart, Lung, and Blood Institute Training Grant T32HL098062.; Jiyue Zhu was supported by NIH grant R01GM071725

Conflict of Interest Statement

Keith Block is an owner of the Block Center for Integrative Cancer Treatment and of North Shore Nutraceuticals; Charlotte Gyllenhaal is an employee of the Block Center for Integrative Cancer Treatment; Jack Arbiser is the inventor of US Patents involving derivatives of honokiol

1
2
3
4 and NADPH oxidase inhibitors. He has also cofounded ABBY Therapeutics for the development
5 of NADPH oxidase inhibitors; Penny Block is the Executive Director of the Block Center for
6 Integrative Cancer Treatment and President of North Shore Nutraceuticals; Ralph J.
7 DeBerardinis is a member of the scientific advisory boards for Peloton Therapeutics and Agios
8 Pharmaceuticals; Anna Mae E. Diehl has grants from Shire-Research, Metabolon, and Gilead.
9 She is also a consultant for Astrazeneca, Genentech, Japan Tobacco, and the NuSI Foundation;
10 Byoung S. Kwon holds patents for methods regarding anti-CD 137 and adaptive CTL
11 therapeutics; Valter D. Longo has an equity interest in L-Nutra, a company that develops
12 medical food; Kapil Mehta is a scientific advisor to Lifecare Innovations, and holds India Patent
13 8.765.797, TG2 inhibitors and uses thereof; Michael P. Murphy holds intellectual property in
14 mitochondrial therapies and has ownership shares in a company called Antipodean
15 Pharmaceuticals Inc. which is trying to commercialize some of these compounds; Jeffrey C.
16 Rathmell received indirect compensation from Novartis while working on this project; Luigi
17 Ricciardiello received an unrestricted research grant from SLA Pharma AG, Switzerland.; John
18 Stagg has a sponsored research agreement with Medimmune LLC; Matthew G. Vander Heiden
19 is a consultant, scientific advisory board member, and owns equity in Agios Pharmaceuticals
20
21
22
23
24
25
26
27
28
29
30
31
32
33
34
35
36
37
38
39
40
41
42
43
44
45
46
47
48
49
50
51
52
53
54
55
56
57
58
59
60
61
62
63
64
65

Figure Legends

Figure 1. Diagrammatic representation of removal of susceptible cells by a targeted cancer therapy resulting in disease remission, which leaves genetically heterogeneous resistant cells to proliferate, resulting in relapse.

Figure 2. Hallmarks of cancer, sequenced roughly in the order in which these capabilities are acquired by most cancers, as portrayed in the graphical representation of tumor evolution.

Table 1. Prioritized targets with summary of information from cross-validation tables. For each target, the following items are shown: the hallmark(s) for which it was selected, and the number of other hallmarks with which it has complementary relationships, contrary relationships, no known relationships and controversial relationships. For targets that have contrary relationships, the conflicted hallmark(s) are shown. Totals and percentages of each type of relationship are shown at the end of the table.

Target (activity) (hallmark)*	Contrary, conflicted hallmarks	Controversial	Complementary	None known
Akt (inhibit) (RI)	0	0	10	0
Akt (inhibit) (AP)	0	0	10	0
Akt (inhibit) (TPI)	0	0	10	0
Androgen receptor signaling (suppress) (SPS)	0	2	7	1
AP-1 (inhibit) (TIM)	0	0	7	3
ARID1A (activate) (EAG)	1 TIM	0	4	5
Bcl-2 (inhibit) (AP)	0	1	8	1
CDK 1/2/5/9 (inhibit) (RI)	1 TME	0	8	1
Cell cycle (attenuate) (SPS)	2 IE, TIM	0	8	0
Centrosome clustering (block) (GI)	0	0	7	3
Cholesterol metabolites (inhibit) (TME)	0	0	6	4
Cholesterol synthesis (inhibit) (TME)	0	1	7	2
CKD 4/6 (inhibit) (RI)	1 GI	1	7	1
COX-2 (inhibit) (TPI)	1 AN	0	9	0
CXC chemokine (inhibit) (TPI)	0	3	4	3
Disturbed circadian rhythms (normalize) (AN)	0	2	8	0
DNA damage (prevent) (GI)	1 TPI	3	4	2
DNA repair (enhance) (GI)	1 TPI	3	4	2

E-cadherin (restore) (EAG)	1 AN	3	4	2
E-cadherin (upregulate) (TIM)	1 AN	4	3	2
EF2 (activate) (EAG)	1 TME	0	6	3
EGFR (inhibit) (AP)	0	0	9	1
Elevated interstitial fluid pressure (reduce) (AN)	0	0	8	2
Endoglin (inhibit) (TME)	0	0	5	5
Endothelial cell migration/tip cell formation (inhibit) (AN)	0	0	6	4
Enox (inhibit) (AP)	0	0	4	6
ER signaling (suppress) (SPS)	0	3	7	0
ER stress (induce) (EAG)	2 AN, TIM	1	6	1
FAK signalling (inhibit) (TIM)	0	0	8	2
Fibrosis (inhibit) (TME)	0	0	5	5
Growth differentiation factor 15 (induce) (EAG)	1 GI	0	4	5
HIF-1 signaling (inhibit) (SPS)	0	0	8	2
Hsp90 (inhibit) (AP)	1 TIM	0	7	2
hTERT (inhibit) (RI)	0	1	7	2
Hypoxia (reduce) (AN)	0	1	9	0
IDO (inhibit) (TME)	0	1	6	3
IGF-1R (inhibit) (EAG)	0	0	8	2
IGFR1 (inhibit) (SPS)	0	0	8	2
IL-2 (induce) (IE)	1 AP	0	4	5
IL-6 (inhibit) (TME)	0	3	7	0
INOS (block) (TPI)	1 AN	1	5	3
JAK (inhibit) (TME)	0	0	9	1
Lymphangiogenesis (impede) (AN)	0	0	4	6

M2 macrophage conversion (inhibit) (TME)	0	0	6	4
Macrophages (activate) (IE)	2 SPS, TIM	2	2	4
Mcl-1 (inhibit) (AP)	0	0	9	1
MIF (block) (TPI)	0	0	8	2
MMP-9 (suppress) (TIM)	0	0	7	3
mTOR (inhibit) (RI)	0	2	7	1
NF-κB signaling (inhibit) (SPS)	0	2	7	1
NF-κB signaling (inhibit) (TIM)	0	2	7	1
NF-κB signaling (inhibit) (TPI)	0	2	7	1
NK cell activity (promote) (IE)	0	0	6	4
NOTCH (block) (EAG)	1 AN	0	7	2
Nuclear exporter CRM1 (inhibit) (AP)	0	0	5	5
PI3K (inhibit) (RI)	0	0	10	0
PI3K/Akt signaling (inhibit) (SPS)	0	0	10	0
PI3K/Akt signaling (inhibit) (TIM)	0	0	10	0
PI3K-Akt (inhibit) (EAG)	0	0	10	0
Poor perfusion (improve) (AN)	0	1	7	2
Proteasome (inhibit) (AP)	0	0	9	1
ROS (inhibit) (TME)	0	2	6	2
Structural abnormalities of vessel walls (inhibit) (AN)	0	0	6	4
Target deficient DNA repair (GI)	1 TPI	2	4	3
Telomerase (inhibit) (GI)	0	0	9	1
Telomerase (inhibit) (RI)	0	0	9	1

TGF- β (inhibit) (TIM)	0	2	7	1
Th1-NK (promote) (IE)	1 TPI	0	4	5
Tight junctions (promote) (TIM)	1 AN	0	5	4
TNF- α (block) (TPI)	1 IE, TIM	1	7	1
Treg lymphocytes (inhibit) (IE)	0	1	5	4
Tumor autophagy (activate) (AP)	1 TPI	4	3	2
Tumor cell metabolism/acidosis (normalize) (AN)	0	0	8	2
Tumor necrosis (activate) (AP)	2 AN, TME	3	4	1
Tumor-promoting fibroblasts (deactivate) (AN)	0	0	8	2
Tumor-promoting inflammation (suppress) (AN)	0	0	6	4
Urokinase plasminogen activator (suppress) (TIM)	0	0	7	3
VEGF (inhibit) (TME)	0	3	7	0
Wildtype p53 (upregulate) (EAG)	0	0	9	1
Wnt (B-catenin) (inhibit) (SPS)	0	2	7	1
YAP/TEAD activity (inhibit) (EAG)	0	0	5	5
β -catenin/ZEB1 (inactivate) (TIM)	0	0	6	4
$\gamma\delta$ T-cell activity (promote) (IE)	2 TPI, AN	0	3	5
Totals	29	65	554	252
%	3.5	7.8	66.7	21.9

* AN = Angiogenesis, AP = Resistance to Apoptosis, DM = Deregulated Metabolism, EAG = Evasion of Anti-Growth Signaling, GI = Genetic Instability, IE = Immune Evasion, RI = Replicative Immortality, SPS = Sustained Proliferative Signaling, TIM = Tissue Invasion and Metastasis, TME = Tumor Microenvironment, TPI = Tumor Promoting Inflammation.

Table 2. Prioritized approaches with summary of information from cross-validation tables. For each approach, the following items are shown: the hallmark(s) for which it was selected, and the number of other hallmarks with which it has complementary relationships, contrary relationships, no known relationships and controversial relationships. For approaches that have contrary relationships, the conflicted hallmark(s) are shown. Totals and percentages of each type of relationship are shown at the end of the table. Approaches are natural products except for those noted by asterisks.

Approach (hallmark)*	Contrary, conflicted hallmarks	Controversial	Complementary	None known
3-bromopyruvate** (DM)	0	0	0	10
5,6-dihydro-4H-pyrrolo[1,2-b]pyrrazoles** (TIM)	0	0	1	9
Akt targeted therapies** (AP)	0	1	8	1
Anthocyanins (TPI)	0	0	8	2
Astaxanthin (IE)	0	0	6	4
<i>Astragalus membranaceus</i> (IE)	1 AN	0	5	4
Berberine (TME)	1 IE	0	8	1

BPTES** (DM)	0	0	0	10
Carotenoids (GI)	0	1	9	0
Cordycepin (TIM)	0	1	6	3
Curcumin (AN)	0	0	9	1
Curcumin (EAG)	0	0	9	1
Curcumin (RI)	0	0	10	0
Curcumin (SPS)	0	0	10	0
Curcumin (TME)	0	1	9	0
Curcumin (TPI)	0	0	10	0
Deguelin (EAG)	0	0	6	4
Desoxyrhapontigenin (TME)	0	0	1	9
Dichloroacetate** (DM)	0	0	0	10
Dinaciclib** (RI)	0	0	5	5
EGCG (TPI)	0	0	10	0
EGCG (AN)	0	0	10	0
EGCG (AP)	0	0	10	0
EGCG (EAG)	0	0	10	0
EGCG (RI)	0	0	10	0
EGCG (TME)	0	0	10	0
EGFR targeted therapies** (AP)	0	0	9	1
Eicosapentaenoic acid (TIM)	0	0	7	3
Enterolactone (AN)	0	0	6	4
FX11** (DM)	0	0	0	10
Gamma linolenic acid (TIM)	0	0	6	4
Ganoderic acids (TIM)	0	0	6	4
<i>Ganoderma lucidum</i> (IE)	0	1	7	2
Genistein (EAG)	0	4	6	0
Genistein (RI)	0	5	5	0
Genistein (SPS)	0	4	6	0
Genistein (TME)	0	5	5	0
Genistein (TPI)	0	4	6	0
Gossypol (AP)	0	0	8	2
Grifolin (TIM)	0	0	5	5
Hexachlorophene** (DM)	0	0	0	10
Honokiol (EAG)	0	0	7	3

HS-1793** (IE)	0	0	3	7
Imetelstat** (RI)	0	1	3	6
Isothiocyanate (GI)	0	0	9	1
Kaempferol (AN)	0	0	6	4
<i>Lentinus edodes</i> (IE)	0	0	6	4
Luteolin (EAG)	0	0	8	2
Lycopene (TPI)	0	0	7	3
Melatonin (AN)	0	0	9	1
Naringenin (TME)	0	2	5	3
Oleanoic acid (AN)	0	0	9	1
Onionin A (TME)	0	0	0	10
Pachymic acid (TIM)	0	0	5	5
Palbociclib** (RI)	1 TIM	0	3	6
PARP inhibitor** (GI)	0	0	8	2
Perillyl alcohol (RI)	0	0	9	1
Phenoxodiol** (AP)	0	1	5	4
Piperine (TME)	1 IE	0	6	3
PK15** (DM)	0	0	0	10
Polysaccharide (<i>Ganoderma lucidum</i>) (TIM)	0	1	7	2
Resveratrol (AN)	0	1	9	0
Resveratrol (EAG)	0	2	8	0
Resveratrol (GI)	0	2	8	0
Resveratrol (SPS)	0	2	8	0
Resveratrol (TME)	0	2	8	0
Resveratrol (TPI)	0	2	8	0
RO4929097** (EAG)	0	0	8	2
Selenium (GI)	1 TPI	2	5	2
Selinexor** (AP)	0	0	2	8
Silibinin (AN)	0	0	10	0
Silibinin (TIM)	0	0	10	0
TEPP-46** (DM)	0	0	0	10
<i>Trametes versicolor</i> (IE)	0	0	2	8
Tripterine (AN)	0	0	4	6
Triptolide (AP)	1 IE	0	8	1
UMI-77** (AP)	0	0	4	6
Verteporfin** (EAG)	1 AN	0	3	6
Vitamin B (GI)	0	2	2	6
Vitamin D (GI)	0	0	9	1
Withaferin A (AN)	0	0	7	3

β -(1-6)-D-glucan (<i>A. blazei</i>) (TIM)	0	0	5	5
Total	7	47	505	261
%	0.9	5.7	61.7	31.8

* AN = Angiogenesis, AP = Resistance to Apoptosis, DM = Deregulated Metabolism, EAG = Evasion of Anti-Growth Signaling, GI = Genetic Instability, IE = Immune Evasion, RI = Replicative Immortality, SPS = Sustained Proliferative Signaling, TIM = Tissue Invasion and Metastasis, TME = Tumor Microenvironment, TPI = Tumor Promoting Inflammation.

** Targeted therapy, synthetic compound or natural product analog/derivative

Table 3. Numbers of targets and therapeutic approaches for each hallmark with the following relationships: complementary relationship, contrary relationship, no known relationship and controversial relationship. Based on cross-validation tables.

Type of relationship	Genetic Instability	Sustained Proliferative Signaling	Tumor-promoting Inflammation	Evasion of Anti-growth Signaling	Resistance to Apoptosis	Replicative Immortality	Deregulated Metabolism	Immune System Evasion	Angiogenesis	Tissue Invasion and Metastasis	Tumor Microenvironment
Targets											
Complementary	30	52	53	53	62	34	55	44	44	65	61
Contrary	2	1	6	0	1	0	0	2	9	5	3
None known	52	24	18	20	13	37	23	34	15	7	9
Controversial	1	5	6	7	4	12	5	4	12	3	7
Therapeutic Approaches											
Complementary	35	51	44	50	62	37	42	22	40	60	64
Contrary	0	0	1	0	0	0	0	3	2	1	0
None known	39	20	26	17	11	37	27	39	23	11	9
Controversial	1	8	5	5	1	1	6	12	7	0	0

References

- [1] Ferlay J, Soerjomataram I, Ervik M, Dikshit, R, Eser S, Mathers C et al. GLOBOCAN 2012 v1.0, Cancer Incidence and Mortality Worldwide: IARC CancerBase No. 11 [Internet]. Lyon, France: International Agency for Research on Cancer. [cited 17 July 2014]. Available from <http://globocan.iarc.fr>.
- [2] Palumbo MO, Kavan P, Miller, WH, Jr., Panasci L, Assouline S, Johnson N et al. Systemic cancer therapy: achievements and challenges that lie ahead. *Frontiers in Pharmacology* 2013; 4:57.
- [3] Kruse V, Rottey S, De Backer O, Van Belle S, Cocquyt V, Denys H. PARP inhibitors in oncology: a new synthetic lethal approach to cancer therapy. *Acta Clin Belg.* 2011;66(1):2-9.
- [4] Vogelstein B, Papadopoulos N Velculescu VE, Shou S, Diaz, Jr LA, Kinzler KW. Cancer genome landscapes. *Science.* 2013. 339:1546-58.
- [5] Niraula S, Seruga B, Ocana A, Shao T, Goldstein R, Tannock IF et al. The price we pay for progress: a meta-analysis of harms of newly approved cancer drugs. *J Clin Oncol.* 2012; 30(24): 3012-9.
- [6] Motzer RJ, Hutson TE, Tomczak P, Michaelson MD, Bukowski RM, Oudard S et al. Overall survival and updated results for sunitinib compared with interferon alfa in patients with metastatic renal cell carcinoma. *J Clin Oncol.* 2009; 27(22):3584-90.
- [7] Hollebecque A, Massard C, De Baere T, Auger N, Lacroix L, Koubi-Pick V et al. Molecular screening for cancer treatment optimization (MOSCATO 01): a prospective molecular triage trial – interim results. *J Clin Oncol.* 2013; suppl: Abstr 2512. Presented at 2013 ASCO Annual Meeting, Chicago IL.
- [8] Weiss GJ, Liang WS, Demeure MJ, Kiefer JA, Hostettter G, Izatt T et al. A pilot study using next-generation sequencing in advanced cancers: feasibility and challenges. *PLOS One.* 2013; 8(10):e76438.
- [9] Anonymous. [Internet]. ESMO2014: Final survival analysis from the CLEOPATRA study in patients with HER-2 positive metastatic breast cancer: European Society for Medical Oncology. Copyright 2014. [Cited 3 October 2014]. Available from: <http://www.esmo.org/Conferences/ESMO-2014-Congress/News-Articles/Final-Overall-Survival-Analysis-from-the-CLEOPATRA-Study-in-Patients-with-HER2-Positive-Metastatic-Breast-Cancer>.
- [10] Kefford R, Ribas A, Hamid O, Robert C, Daud A, Wolchok JD et al. Clinical efficacy and correlation with tumor PD-L1 expression in patients (pts) with melanoma (MEL) treated with the anti-PD-1 monoclonal antibody MK-3475. *J Clin Oncol* 32:5s, 2014 (suppl; abstr 3005).
- [11] Ribas A, Tumei PC. The future of cancer therapy: Selecting patients who respond to PD-1/L1 blockade. *Clin Cancer Res.* 2014. pii: clincanres.0933.2014.
- [12] Wolchok JD, Kluger H, Callahan MK, Postow MA, Rizvi NA, Lesokhin AM et al. Nivolumab plus ipilimumab in advanced melanoma. *N Engl J Med.* 2013;369(2):122-33.
- [13] Rees L, Weil A. Integrated medicine. *BMJ.* 2001; 322(7279):119-20

- 1
2
3
4 [14] Block KI, Gyllenhaal C. Chapter 6; Nutritional Interventions in Cancer, pgs 120-159 in Integrative
5 Oncology, edited by Abrams D and Weil A. 2014. Oxford University Press.
6
7
8 [15] Courtice MN, Lin S, Wang X. An updated review on asbestos and related diseases in China. *Int J*
9 *Occup Environ Health*. 2012;18(3):247-53.
10
11 [16] Iyoke CA, Ugwu GO, Ezugwu EC, Ezugwu FO, Lawani OL, Onyebuchi AK. Challenges associated with
12 the management of gynecological cancers in a tertiary hospital in South East Nigeria. *Int J Womens*
13 *Health*. 2014;6:123-30.
14
15
16 [17] Ciociola AA, Cohen LB, Kulkarni P, FDA-Related Matters Committee of the American College of
17 Gastroenterology. How drugs are developed and approved by the FDA: current process and future
18 directions. *Am J Gastroenterol*. 2014;109(5):620-3.
19
20
21 [18] Experts in Chronic Myeloid Leukemia. The price of drugs for chronic myeloid leukemia (CML) is a
22 reflection of the unsustainable prices of cancer drugs: from the perspective of a large group of CML
23 experts. *Blood*. 2013;121(22):4439-42.
24
25
26 [19] Zaric GS, Sehgal C. The challenge of access to oncology drugs in Canada. *Harvard Business Review*.
27 Available at: [http://hbr.org/product/the-challenge-of-access-to-oncology-drugs-in-canad/an/909E20-](http://hbr.org/product/the-challenge-of-access-to-oncology-drugs-in-canad/an/909E20-PDF-ENG)
28 [PDF-ENG](http://hbr.org/product/the-challenge-of-access-to-oncology-drugs-in-canad/an/909E20-PDF-ENG)
29
30
31 [20] Ringash J, Au HJ, Siu LL, Shapiro JD, Jonker DJ, Zalcborg JR et al. Quality of life in patients with K-RAS
32 wild-type colorectal cancer: the CO.20 phase 3 randomized trial. *Cancer*. 2014;120(2):181-9.
33
34
35 [21] Jochems C, Tucker JA, Tsang KY, Madan RA, Dahut WL, Liewehr DJ et al. A combination trial of
36 vaccine plus ipilimumab in metastatic castration-resistant prostate cancer patients: immune correlates.
37 *Cancer Immunol Immunother*. 2014 Apr;63(4):407-18.
38
39
40 [22] Weber JS, Kudchadkar RR, Yu B, Gallenstein D, Horak CE, Inzunza HD et al. Safety, efficacy, and
41 biomarkers of nivolumab with vaccine in ipilimumab-refractory or -naive melanoma. *J Clin Oncol*.
42 2013;31(34):4311-8.
43
44
45 [23] Kast RE, Boockvar JA, Brüning A, Cappello F, Chang WW, Cvek B et al. A conceptually new treatment
46 approach for relapsed glioblastoma: Coordinated undermining of survival paths with nine repurposed
47 drugs (CUSP9) by the International Initiative for Accelerated Improvement of Glioblastoma Care.
48 *Oncotarget* 2013; 4:502-30.
49
50
51 [24] Hanahan D, Weinberg RA. The hallmarks of cancer. *Cell*. 2000. 100:57-70.
52
53
54 [25] Hanahan D, Weinberg RA. Hallmarks of cancer: the next generation. *Cell*. 2011. 144:646-674.
55
56 [26] Bergers G, Hanahan D. Modes of resistance to anti-angiogenic therapy. *Nat Rev Cancer*. 2008;
57 8:592-603.
58
59
60
61
62
63
64
65

1
2
3
4 [27] Verhoeff JJ, van Tellingen O, Claes A, Stalpers LJ, van Linde ME, Richel DJ et al. Concerns about anti-
5 angiogenic treatment in patients with glioblastoma multiforme. *BMC Cancer*. 2009;9:444.
6

7
8 [28] Komarova NL, Wodarz D. Drug resistance in cancer: principles of emergence and prevention. *Proc*
9 *Natl Acad Sci U S A*. 2005;102(27):9714-9.
10

11 [29] Quaranta V, Tyson DR. What lies beneath: looking beyond tumor genetics shows the complexity of
12 signaling networks underlying drug sensitivity. *Sci Signal*. 2013; 6(294):pe32.
13

14 [30] Ferarrelli LK. Focus issue: networking cancer treatment strategies. *Sci Signal*. 2013; 6(294), eg5. [
15

16 [31] Zhai B, Sun XY. Mechanisms of resistance to sorafenib and the corresponding strategies in
17 hepatocellular carcinoma. *World J Hepatol*. 2013;5(7):345-52.
18

19 [32] Bishayee A. The role of inflammation and liver cancer. *Adv Exp Med Biol*. 2014;816:401-35.
20

21 [33] Muqbil I, Bao GW, El-Kharraj R, Shah M, Mohammad RM, Sarkar FH et al. Systems and Network
22 Pharmacology Approaches to Cancer Stem Cells Research and Therapy. *J Stem Cell Res Ther*. 2012;Suppl
23 7(5). pii: 10413.
24

25 [34] Block KI. *Life Over Cancer*. 2009. Bantam, New York. 594 pp.
26

27 [35] Kelley DS, Rasooly R, Jacob RA, Kader AA, Mackey BE. Consumption of Bing sweet cherries lowers
28 circulating concentrations of inflammation markers in healthy men and women. *J Nutr*.
29 2006;136(4):981-6.
30

31 [36] Peairs AT, Rankin JW. Inflammatory Response to a High-fat, Low-carbohydrate Weight Loss Diet:
32 Effect of Antioxidants. *Obesity (Silver Spring)*. 2008; 6(7):1573-8.
33

34 [37] Jolad SD, Lantz RC, Solyom AM, Chen GJ, Bates RB, Timmermann BN. Fresh organically grown ginger
35 (Zingiber officinale): composition and effects on LPS-induced PGE2 production. *Phytochemistry*.
36 2004;65(13):1937-54.
37

38 [38] Block KI, Gyllenhaal C, Tripathy D, Freels S, Mead MN, Block PB et al. Survival impact of integrative
39 cancer care in advanced metastatic breast cancer. *Breast J*. 2009;15(4):357-66.
40

41 [39] Block KI, Gyllenhaal C. *Breast Cancer*. In: *Advancing Medicine with Food and Nutrients*. Second
42 Edition., edited by Ingrid Kohlstadt. 2012. CRC Press, Taylor & Francis Group LLC.
43

44 [40] Hanahan D. Rethinking the war on cancer. *Lancet*. 2014;383(9916):558-63.
45

46 [41] McVeigh TP, Hughes LM, Miller N, Sheehan M, Keane M, Sweeney KJ et al. The impact of Oncotype
47 DX testing on breast cancer management and chemotherapy prescribing patterns in a tertiary referral
48 centre. *Eur J Cancer*. 2014; 50(16):2763-70.
49
50
51
52
53
54
55
56
57
58
59
60
61
62
63
64
65

1
2
3
4 [42] Marrone M, Stewart A, Dotson WD. Clinical utility of gene-expression profiling in women with early
5 breast cancer: an overview of systematic reviews. *Genet Med*. 2014 Dec 4. Online publication ahead of
6 print.
7

8
9 [43] Schmeiser HH, Nortier JL, Singh R, da Costa GG, Sennesael J, Cassuto-Viguier E et al. Exceptionally
10 long-term persistence of DNA adducts formed by carcinogenic aristolochic acid I in renal tissue from
11 patients with aristolochic acid nephropathy. *Int J Cancer*. 2014;135(2):502-7.
12

13
14 [44] Ermolaeva MA, Schumacher B. Systemic DNA damage responses: organismal adaptations to
15 genome instability. *Trends Genet*. 2014 Mar;30(3):95-102.
16

17
18 [45] Ding X, Zhang B, Pei Q, Pan J, Huang S, Yang Y et al. Triptolide induces apoptotic cell death of human
19 cholangiocarcinoma cells through inhibition of myeloid cell leukemia-1. *BMC Cancer*. 2014;14(1):271..
20

21 [46] Han R, Rostami-Yazdi M, Gerdes S, Mrowietz U. Triptolide in the treatment of psoriasis and other
22 immune-mediated inflammatory diseases. *Br J Clin Pharmacol*. 2012;74(3):424-36.
23

24
25 [47] Lv QW, Zhang W, Shi Q, Zheng WJ, Li X, Chen H et al. Comparison of *Tripterygium wilfordii* Hook F
26 with methotrexate in the treatment of active rheumatoid arthritis (TRIFRA): a randomised, controlled
27 clinical trial. *Ann Rheum Dis*. 2014.
28

29
30 [48] Bastos LF, Coelho MM. Drug repositioning: playing dirty to kill pain. *CNS Drugs*. 2014;28(1):45-61.
31

32 [49] Hu QN, Deng Z, Tu W, Yang X, Meng ZB, Deng ZX, Liu J. NP: Interactive Visual Network
33 Pharmacology of Diseases, Targets, and Drugs. *CPT Pharmacometrics Syst Pharmacol*. 2014;3:e105.
34

35
36 [50] Dudhatra GB, Mody SK, Awale MM, Patel HB, Modi CM, Kumar A et al. A comprehensive review on
37 pharmacotherapeutics of herbal bioenhancers. *ScientificWorldJournal*. 2012;2012:637953.
38

39 [51] Zanella F, Link W, Carnero A. Understanding FOXO, new views on old transcription factors. *Curr*
40 *Cancer Drug Targets*. 2010;10(2):135-46.
41

42 [52] Feitelson MA, Lian Z, Liu J, Tufan NL, Pan J. Parallel epigenetic and genetic changes in hepatitis B
43 virus associated hepatocellular carcinoma. *Cancer Lett*. 2006; 239(1):10-20.
44

45
46 [53] Vinay DS, Kwon BS. 4-1BB (CD137), an inducible costimulatory receptor, as a specific target for
47 cancer therapy. *BMB Rep*. 2014;47(3):122-9.
48

49
50 [54] de Miranda Torrinhas RS, Santana R, Garcia T, Cury-Boaventura MF, Sales MM, Curi R, Waitzberg
51 DL. Parenteral fish oil as a pharmacological agent to modulate post-operative immune response: a
52 randomized, double-blind, and controlled clinical trial in patients with gastrointestinal cancer. *Clin Nutr*.
53 2013;32(4):503-10.
54

55
56 [55] Ramakrishnan R, Gabrilovich DI. Novel mechanism of synergistic effects of conventional
57 chemotherapy and immune therapy of cancer. *Cancer Immunol Immunother*. 2013 Mar;62(3):405-10.
58
59
60
61
62
63
64
65

1
2
3
4 [56] Russo M, Spagnulo C, Tedesco I, Russo GL. Phytochemicals in cancer prevention and therapy: truth
5 or dare? *Toxins* 2010; 2:517-51. Doi:10.3390/toxins2040517

6
7
8 [57] Aravindan S, Natarajan M, Herman TS, Awasthi V, Aravindan N. Molecular basis of 'hypoxic' breast
9 cancer cell radio-sensitization: phytochemicals converge on radiation induced Rel signaling. *Radiat*
10 *Oncol.* 2013;8:46.

11
12
13 [58] Huq F, Yu JQ, Beale P, Chan C, Arzuman L, Nessa MU et al. Combinations of platinum and selected
14 phytochemicals as a means of overcoming resistance in ovarian cancer. *Anticancer Res.* 2014;34(1):541-
15 5.

16
17
18 [59] Chu ES, Sze SC, Cheung HP, Liu Q, Ng TB, Tong Y. An in vitro and in vivo investigation of the
19 antimetastatic effects of a Chinese medicinal decoction, Erxian decoction, on human ovarian cancer
20 models. *Integr Cancer Ther.* 2013;12(4):336-46.

21
22
23 [60] Liu X, Li Y, Zeng F, Huang Y, Zhou J, Wang Y et al. Chan-Yu-Bao-Yuan-Tang, the water extract of a
24 Chinese medicine prescription, induces s-phase arrest and mitochondria-mediated apoptosis in human
25 lung adenocarcinoma cells. *Integr Cancer Ther.* 2012;11(4):337-53.

26
27
28 [61] Wu P, Dugoua JJ, Eyawo O, Mills EJ. Traditional Chinese Medicines in the treatment of
29 hepatocellular cancers: a systematic review and meta-analysis. *J Exp Clin Cancer Res.* 2009;28:112.

30
31
32 [62] Kanai M, Otsuka Y, Otsuka K, Sato M, Nishimura T, Mori Y et al. A phase I study investigating the
33 safety and pharmacokinetics of highly bioavailable curcumin (Theracurmin) in cancer patients. *Cancer*
34 *Chemother Pharmacol.* 2013;71(6):1521-30.

35
36
37 [63] Fritz H, Seely D, Flower G, Skidmore B, Fernandes R, Vadeboncoeur S et al. Soy, red clover, and
38 isoflavones and breast cancer: a systematic review. *PLoS One.* 2013;8(11):e81968.

39
40
41 [64] Du M, Yang X, Hartman JA, Cooke PS, Doerge DR, Ju YH et al. Low-dose dietary genistein negates
42 the therapeutic effect of tamoxifen in athymic nude mice. *Carcinogenesis.* 2012;33(4):895-901.

43
44
45 [65] Hasima N, Aggarwal BB. Cancer-linked targets modulated by curcumin. *Int J Biochem Mol Biol.*
46 2012;3(4):328-51.

47
48
49 [66] McCarty MF, Block KI. Multifocal angiostatic therapy: an update. *Integr Cancer Ther.* 2005;4(4):301-
50 14.

51
52
53 [67] McCarty MF, Block KI. Toward a core nutraceutical program for cancer management. *Integr Cancer*
54 *Ther.* 2006;5(2):150-71.

54
55
56 [68] Subbarayan PR, Sarkar M, Nathanson L, Doshi N, Lokeshwar BL, Ardalan B. in vitro global gene
57 expression analyses support the ethnopharmacological use of *Achyranthes aspera*. *Evid Based*
58 *Complement Alternat Med.* 2013;2013:471739.

- 1
2
3
4 [69] Deocaris CC, Widodo N, Wadhwa R, Kaul SC. Merger of ayurveda and tissue culture-based
5 functional genomics: inspirations from systems biology. *J Transl Med.* 2008;6:14.
6
7
8 [70] Dwivedi V, Anandan EM, Mony RS, Muraleedharan TS, Valiathan MS, Mutsuddi M et al. In vivo
9 effects of traditional Ayurvedic formulations in *Drosophila melanogaster* model relate with therapeutic
10 applications. *PLoS One.* 2012;7(5):e37113.
11
12
13 [71] Lee SC, Chan JY, Pervaiz S. Spontaneous and 5-fluorouracil-induced centrosome amplification
14 lowers the threshold to resveratrol-evoked apoptosis in colon cancer cells. *Cancer Lett.* 2010; 288: 36-41
15
16 [72] Rusin M, Zajkowicz A, Butkiewicz D. Resveratrol induces senescence-like growth inhibition of U-2 OS
17 cells associated with the instability of telomeric DNA and upregulation of BRCA1. *Mech Aging Dev.* 2009;
18 130: 528-37.
19
20
21 [73] Ferguson L, Schlothauer R. The potential role of nutritional genomics tools in validating high health
22 foods for cancer control: broccoli as example. *Mol Nutr Food Res.* 201; 56(1):126-46.
23
24
25 [74] Donkena KV, Yuan H, Young C Y. Vitamin Bs, one carbon metabolism and prostate cancer. *Mini Rev*
26 *Med Chem.* 2010; 10: 1385-92.
27
28
29 [75] Hopkins MH, Owen J, Ahearn T, Fedirko V, Flanders WD, Jones DP et al. Effects of supplemental
30 vitamin D and calcium on biomarkers of inflammation in colorectal adenoma patients: a randomized,
31 controlled clinical trial. *Cancer Prev Res (Phila).* 2011; 4:1645-54.
32
33
34 [76] Krishnan AV, Moreno J, Nonn L, Swami S, Peehl DM, Feldman D. Calcitriol as a chemopreventive and
35 therapeutic agent in prostate cancer: role of anti-inflammatory activity. *J Bone Miner Res.* 2007; 22
36 Suppl 2: V74-80.
37
38
39 [77] Kristal A, Arnold K, Neuhouser M, Goodman P, Platz E, Albanes D et al. Diet, supplement use, and
40 prostate cancer risk: results from the prostate cancer prevention trial. *Am J Epidemiol.* 2010; 172: 566-
41 577.
42
43
44 [78] Sharp L, Carsin AE, Cantwell MM, Anderson LA, Murray LJ, Group FS. Intakes of dietary folate and
45 other B vitamins are associated with risks of esophageal adenocarcinoma, Barrett's esophagus, and
46 reflux esophagitis. *J Nutr.* 2013; 143: 1966-73.
47
48
49 [79] Trejo-Solís C, Pedraza-Chaverrí J, Torres-Ramos M, Jiménez-Farfán D, Cruz Salgado A et al. Multiple
50 molecular and cellular mechanisms of action of lycopene in cancer inhibition. *Evid Based Complement*
51 *Alternat Med.* 2013;2013:705121.
52
53
54 [80]Zhang X-H, Ma J, Smith-Warner S, Lee J, Giovannucci E. Vitamin B6 and colorectal cancer: current
55 evidence and future directions. *World J Gastroenterol.* 2013; 19(7):1005-10.
56
57
58 [81] Vicente-Duenas C, Perez-Caro M, Abollo-Jimenez F, Cobaleda C, Sanchez-Garcia I. Stem-cell driven
59 cancer: "hands-off" regulation of cancer development. *Cell Cycle.* 2009; 8:1314-8.
60
61
62
63
64
65

- 1
2
3
4 [82] Malumbres M, Barbacid M. Cell cycle, CDKs and cancer: a changing paradigm. *Nat Rev Cancer*. 2009;
5 9:153-66.
6
7
8 [83] Ji RC. Hypoxia and lymphangiogenesis in tumor microenvironment and metastasis. *Cancer Lett*.
9 2014; 28;346:6-16.
10
11 [84] Luo D, Wang Z, Wu J, Jiang C, Wu J. The role of hypoxia inducible factor-1 in hepatocellular
12 carcinoma. *Biomed Res Int*. 2014; 2014:409272.
13
14
15 [85] Ohnishi K, Semi K, Yamada Y. Epigenetic regulation leading to induced pluripotency drives cancer
16 development in vivo. *Biochem Biophys Res Commun*. 2014. pii: S0006-291X(14)01234-0.
17
18
19 [86] Easwaran H, Tsai HC, Baylin SB. Cancer epigenetics: tumor heterogeneity, plasticity of stem-like
20 states, and drug resistance. *Mol Cell*. 2014; 54:716-27.
21
22 [87] Costantini S, Colonna G, Castello G. A holistic approach to study the effects of natural antioxidants
23 on inflammation and liver cancer. *Cancer Treat Res*. 2014; 159:311-23.
24
25
26 [88] Pan MH, Chiou YS, Wang YJ, Ho CT, Lin JK. Multistage carcinogenesis process as molecular targets in
27 cancer chemoprevention by epicatechin-3-gallate. *Food Funct*. 2011;2:101-10.
28
29
30 [89] Thakur VS, Gupta K, Gupta S. The chemopreventive and chemotherapeutic potentials of tea
31 polyphenols. *Curr Pharm Biotechnol*. 2012;13:191-9.
32
33 [90] Stratton MR, Campbell PJ, Futreal PA. The cancer genome. *Nature*. 2009; 458:719-24.
34
35 [91] Godbout R, Dryja TP, Squire J, Gallie BL, Phillips R.A. Somatic inactivation of genes on chromosome
36 13 is a common event in retinoblastoma. *Nature*. 1983; 304, 451-453.
37
38
39 [92] Sage J, Straight AF. RB's original CIN? *Genes Dev*. 2010; 241:329-1333.
40
41 [93] Trbusek M, Malcikova J. TP53 aberrations in chronic lymphocytic leukemia. *Adv Exper Med Biol*.
42 2013; 792:109-131.
43
44 [94] Muller PA, Vousden KH. Mutant p53 in cancer: new functions and therapeutic opportunities. *Cancer*
45 *Cell*. 2014; 25: 304-317.
46
47
48 [95] Daniel FI, Cherubini K, Yurgel LS, de Figueiredo MA, Salum FG. The role of epigenetic transcription
49 repression and DNA methyltransferases in cancer. *Cancer*. 2011; 117:677-687.
50
51
52 [96] Liu Z, Xie , Jones W, Pavlovicz RE, Liu S, Yu J. Curcumin is a potent DNA hypomethylation agent.
53 *Bioorg Med Chem Lett*. 2009; 19: 706-709.
54
55
56 [97] Balasubramanyam K, Varier RA, Altaf M, Swaminathan V, Siddappa NB, Ranga et al. Curcumin, a
57 novel p300/CREB-binding protein-specific inhibitor of acetyltransferase, represses the acetylation of
58 histone/nonhistone proteins and histone acetyltransferase-dependent chromatin transcription. *J Biol*
59 *Chem*. 2004; 279:51163-51171.
60
61
62
63
64
65

- 1
2
3
4 [98] Nandakumar V, Vaid M, Katiyar SK. (-)-Epigallocatechin-3-gallate reactivates silenced tumor
5 suppressor genes, Cip1/p21 and p16INK4a, by reducing DNA methylation and increasing histones
6 acetylation in human skin cancer cells. *Carcinogenesis* 2011; 32:537-544.
7
8
9 [99] Fang MZ, Wang Y, Ai N, Hou Z, Sun Y, Lu H et al. Tea polyphenol (-)-epigallocatechin-3-gallate
10 inhibits DNA methyltransferase and reactivates methylation-silenced genes in cancer cell lines. *Cancer*
11 *Research* 2003; 63: 7563-7570.
12
13
14 [100] Lee H, Zhang P, Herrmann A, Yang C, Xin H, Wang Z. Acetylated STAT3 is crucial for methylation of
15 tumor-suppressor gene promoters and inhibition by resveratrol results in demethylation. *Proc Natl Acad*
16 *Sci USA*. 2012; 109: 7765-7769.
17
18
19 [101] Du TA. Cell death: balance through a bivalent regulator. *Nat Rev Mol Cell Biol*. 2013;14:546.
20
21 [102] Morin PJ. Drug resistance and the microenvironment: nature and nurture. *Drug Resist. Updat*
22 2003;6:169-72.
23
24 [103] Baguley BC. Multiple drug resistance mechanisms in cancer. *Mol Biotechnol*. 2010;46:308-16.
25
26 [104] Chin K, de Solorzano CO, Knowles D, Jones A, Chou W, Rodriguez EG, et al. In situ analyses of
27 genome instability in breast cancer. *Nat Genet*. 2004;36:984-8.
28
29
30 [105] Artandi SE, DePinho RA. A critical role for telomeres in suppressing and facilitating carcinogenesis.
31 *Curr Opin Genet Dev*. 2000;10:39-46.
32
33
34 [106] Alcorta DA, Xiong Y, Phelps D, Hannon G, Beach D, Barrett JC. Involvement of the cyclin-dependent
35 kinase inhibitor p16 (INK4a) in replicative senescence of normal human fibroblasts. *Proc Nat Acad Sci*
36 *USA*. 1996;93:13742-7.
37
38
39 [107] Stein GH, Drullinger LF, Soulard A, Dulic V. Differential roles for cyclin-dependent kinase inhibitors
40 p21 and p16 in the mechanisms of senescence and differentiation in human fibroblasts. *Mol Cell Biol*.
41 1999;19:2109-17.
42
43
44 [108] Schwarze SR, Fu VX, Desotelle JA, Kenowski ML, Jarrard DF. The identification of senescence-
45 specific genes during the induction of senescence in prostate cancer cells. *Neoplasia*. 2005;7:816-23.
46
47
48 [109] Fry DW, Harvey PJ, Keller PR, Elliott WL, Meade M, Trachet E, et al. Specific inhibition of cyclin-
49 dependent kinase 4/6 by PD 0332991 and associated antitumor activity in human tumor xenografts. *Mol*
50 *Cancer Ther*. 2004;3:1427-38.
51
52
53 [110] Harley CB. Telomerase and cancer therapeutics. *Nat Rev Cancer*. 2008;8:167-79.
54
55 [111] Hu J, Hwang SS, Liesa M, Gan B, Sahin E, Jaskelioff M, et al. Antitelomerase therapy provokes ALT
56 and mitochondrial adaptive mechanisms in cancer. *Cell*. 2012;148:651-63.
57
58
59 [112] Bensinger SJ, Christofk HR. New aspects of the Warburg effect in cancer cell biology. *Semin Cell*
60 *Dev Biol*. 2012;23:352-61
61
62
63
64
65

- 1
2
3
4 [113] Vander Heiden MG, Cantley LC, Thompson CB. Understanding the Warburg effect: the metabolic
5 requirements of cell proliferation. *Science*. 2009; 324(5930):1029-33.
6
7
8 [114] Thompson CB. Metabolic enzymes as oncogenes or tumor suppressors. *N Engl J Med*. 2009;
9 360(8):813-5.
10
11 115 Lee C, Longo VD. Fasting vs dietary restriction in cellular protection and cancer treatment: from
12 model organisms to patients. *Oncogene*. 2011; 30(30):3305-3316.
13
14
15 [116] Kundu JK, Surh YJ. Inflammation: gearing the journey to cancer. *Mutat Res*. 2008;659:15-30.
16
17 [117] Grivennikov SI, Greten FR, Karin M. Immunity, inflammation, and cancer. *Cell*. 2010;140:883-99.
18
19 [118] Mantovani A. Cancer: Inflaming metastasis. *Nature*. 2009;457:36-7
20
21 [119] Demaria S, Pikarsky E, Karin M, Coussens LM, Chen YC, El-Omar EM, et al. Cancer and
22 inflammation: promise for biologic therapy. *Journal of immunotherapy (Hagerstown, Md : 1997)*.
23 2010;33:335-51.
24
25 [120] Mantovani A, Allavena P, Sica A, Balkwill F. Cancer-related inflammation. *Nature*. 2008;454:436-
26 44.
27
28 [121] Aggarwal BB, Shishodia S, Sandur SK, Pandey MK, Sethi G. Inflammation and cancer: how hot is the
29 link? *Biochem Pharmacol*. 2006;72:1605-21
30
31 [122] Ohnishi S, Ma N, Thanan R, Pinlaor S, Hammam O, Murata M, et al. DNA damage in inflammation-
32 related carcinogenesis and cancer stem cells. *Ox Med Cell Longev*. 2013;2013:387014
33
34 [123] Hussain SP, Hofseth LJ, Harris CC. Radical causes of cancer. *Nature Reviews Cancer*. 2003;3:276-85
35
36 [124] Coussens LM, Zitvogel L, Palucka AK. Neutralizing tumor-promoting chronic inflammation: a magic
37 bullet? *Science*. 2013;339:286-91.
38
39 [125] Khatami M. Inflammation, aging, and cancer: tumoricidal versus tumorigenesis of immunity: a
40 common denominator mapping chronic diseases. *Cell Biochem Biophys*. 2009;55:55-79.
41
42 [126] Folkman J. Angiogenesis in cancer, vascular, rheumatoid and other disease. *Nat Med*. 1995; 1:27-
43 31.
44
45 [127] Cao Y. Antiangiogenic cancer therapy. *Sem Cancer Biol*. 2004; 14:139-145
46
47 [128] Semenza GL. Angiogenesis in ischemic and neoplastic disorders. *Ann Rev Medicine*. 2003; 54:17-
48 28.
49
50 [129] Kamba T, Tam BY, Hashizume H, Haskell A, Sennino B, Mancuso MR et al. VEGF-dependent
51 plasticity of fenestrated capillaries in the normal adult microvasculature. *Am J Physiol Heart Circ Physiol*.
52 2006;290(2):H560-76.
53
54
55
56
57
58
59
60
61
62
63
64
65

- 1
2
3
4 [130] Bergers G, Hanahan D. Modes of resistance to anti-angiogenic therapy. *Nat Rev Cancer*. 2008;
5 8:592-603.
6
7
8 [131] Yang Y, Zhang Y, Cao Z, Ji H, Yang X, Iwamoto H et al. Anti-VEGF- and anti-VEGF receptor-induced
9 vascular alteration in mouse healthy tissues. *Proc Natl Acad Sci U S A*. 2013; 110(29):12018-23.
10
11 [132] Kamba T, McDonald DM. Mechanisms of adverse effects of anti-VEGF therapy for cancer. *Br J*
12 *Cancer*. 2007; 96:1788-1795.
13
14
15 [133] Chatterjee S, Bhattacharjee B. Use of natural molecules as anti-angiogenic inhibitors for vascular
16 endothelial growth factor receptor. *Bioinformatics*. 2012; 8:1249-1254.
17
18
19 [134] Talmadge JE, Fidler IJ. AACR centennial series: the biology of cancer metastasis: historical
20 perspective. *Cancer Res* 2010;70:5649-69.
21
22 [135] Sporn MB. The war on cancer: a review. *Ann N Y Acad Sci* 1997;833:137-46.
23
24 [136] Guyen DX, Massague J. Genetic determinants of cancer metastasis. *Nat Rev Genet* 2007;8:341-52.
25
26 [137] Gupta GP, Massague J. Cancer metastasis: building a framework. *Cell* 2006;127:679-95.
27
28 [138] Kenney PA, Lee GY, Bissell MJ. Targeting the tumor microenvironment. *Front Biosci*. 2007;
29 12:3468-74.
30
31
32 [139] Shiao SL, Ganesan AP, Rugo HS, Coussens LM. Immune microenvironments in solid tumors: new
33 targets for therapy. *Genes Dev*. 2011; 25:2559-72.
34
35
36 [140] Casey SC, Li Y, Fan AC, Felsher DW. Oncogene withdrawal engages the immune system to induce
37 sustained cancer regression. *J Immunother Cancer*. 2014;2:24.
38
39
40 [141] Weber J. Review: anti-CTLA-4 antibody ipilimumab: case studies of clinical response and immune-
41 related adverse events. *Oncologist* 2007;12:864-72.
42
43 [142] Topalian SL, Drake CG, Pardoll DM. Targeting the PD-1/B7-H1(PD-L1) pathway to activate anti-
44 tumor immunity. *Curr Opin Immunol*. 2012;24:207-12.
45
46
47 [143] Weber JS, Hua FL, Spears L, Marty V, Kuniyoshi C, Celis E. A phase I trial of an HLA-A1 restricted
48 MAGE-3 epitope peptide with incomplete Freund's adjuvant in patients with resected high-risk
49 melanoma. *J Immunother*. 1999;22:431-40.
50
51
52 [144] Patyar S, Joshi R, Byrav DS, Prakash A, Medhi B, Das BK. Bacteria in cancer therapy: a novel
53 experimental strategy. *J Biomed Sci*. 2010;17 (1):21.
54
55
56 [145] Xu J, Liu XS, Zhou SF, Wei MQ. Combination of immunotherapy with anerobic bacteria for
57 immunogene therapy of solid tumors. *Gene Ther Mol Biol*. 2009;13:36-52.
58
59
60
61
62
63
64
65

1
2
3
4 [146] Daviglus ML, Liu K, Pirzada A, Yan LL, Garside DB, Wang R et al. Relationship of fruit and vegetable
5 consumption in middle-aged men to Medicare expenditures in older age: the Chicago Western Electric
6 Study. *J Amer Dietetic Assoc.* 2005;105:1735–44.
7

8
9 [147] Academic Consortium for Integrative Medicine. Definition of Integrative Medicine. [updated
10 November 5, 2013, cited November 11, 2013. Available from:
11 <http://www.imconsortium.org/about/home.html>.
12
13

14 [148] Block KI, Block PB, Gyllenhaal C. Integrative therapies in cancer: modulating a broad spectrum of
15 targets for cancer management. *Integr Cancer Ther.* 2015; 14(2):113-8.
16
17

18 [149] World Cancer Research Fund / American Institute for Cancer Research. Food, Nutrition, Physical
19 Activity, and the Prevention of Cancer: a Global Perspective. Washington DC: AICR, 2007
20

21 [150] Rock CL, Doyle C, Demark-Wahnefried W et al. Nutrition and physical activity guidelines for cancer
22 survivors. *CA Cancer J Clin.* 2012;62(4):243-74.
23
24

25 [151] Meyerhardt JA, Niedzwiecki D, Hollis D et al. Association of dietary patterns with cancer
26 recurrence and survival in patients with stage III colon cancer. *JAMA.* 2007;298(7):754-64.
27
28

29 [152] Chlebowski RT, Blackburn GL, Thomson CA et al. Dietary fat reduction and breast cancer outcome:
30 interim efficacy results from the Women’s Intervention Nutrition Study. *J Natl Cancer Inst.*
31 2006;98(24):1767–1776.
32
33

34 [153] Montonen J, Boeing H, Fritsche A, Schleicher E, Joost HG, Schulze MB, et al. Consumption of red
35 meat and whole-grain bread in relation to biomarkers of obesity, inflammation, glucose metabolism
36 and oxidative stress. *Eur J Nutr.* 2013 Feb;52(1):337-45.
37
38

39 [154] Neuhouser ML, Schwarz Y, Wang C, Brey Meyer K, Coronado G, Wang CY, Noar K, Song X, Lampe
40 JW. A low-glycemic load diet reduces serum C-reactive protein and modestly increases adiponectin in
41 overweight and obese adults. *J Nutr.* 2012;142(2):369-74.
42
43

44 [155] Davis NJ, Crandall JP, Gajavelli S, Berman JW, Tomuta N, Wylie-Rosett J et al. Differential effects of
45 low-carbohydrate and low-fat diets on inflammation and endothelial function in diabetes. *J Diabetes*
46 *Complications.* 2011;25(6):371-6.
47
48

49 [156] Urpi-Sarda M, Casas R, Chiva-Blanch G, Romero-Mamani ES, Valderas-Martínez P, Arranz S,
50 Andres-Lacueva C, Llorach R, Medina-Remón A, Lamuela-Raventos RM, Estruch R. Virgin olive oil and
51 nuts as key foods of the Mediterranean diet effects on inflammatory biomarkers related to
52 atherosclerosis. *Pharmacol Res.* 2012;65(6):577-83.
53
54

55 [157] Heymach JV, Shackelford TJ, Tran HT, Yoo SY, Do KA, Wergin M et al. Effect of low-fat diets on
56 plasma levels of NF-κB-regulated inflammatory cytokines and angiogenic factors in men with prostate
57 cancer. *Cancer Prev Res (Phila).* 2011;4(10):1590-8.
58
59
60
61
62
63
64
65

- 1
2
3
4 [158] Pendyala S, Neff LM, Suárez-Fariñas M, Holt PR. Diet-induced weight loss reduces colorectal
5 inflammation: implications for colorectal carcinogenesis. *Am J Clin Nutr.* 2011;93(2):234-42.
6
7
8 [159] Karlsen A, Retterstøl L, Laake P, Paur I, Bøhn SK, Sandvik L et al. Anthocyanins inhibit nuclear
9 factor-kappaB activation in monocytes and reduce plasma concentrations of pro-inflammatory
10 mediators in healthy adults. *J Nutr.* 2007;137(8):1951-4.
11
12
13 [160] Kiecolt-Glaser JK, Belury MA, Andridge R, Malarkey WB, Glaser R. Omega-3 supplementation
14 lowers inflammation and anxiety in medical students: a randomized controlled trial. *Brain Behav Immun.*
15 2011;25(8):1725-34.
16
17
18 [161] Eremin O, Walker MB, Simpson E, Heys SD, Ah-See AK, Hutcheon AW et al. Immuno-modulatory
19 effects of relaxation training and guided imagery in women with locally advanced breast cancer
20 undergoing multimodality therapy: a randomised controlled trial. *Breast.* 2009;18(1):17-25.
21
22
23 [162] Lutgendorf SK, Mullen-Houser E, Russell D, Degeest K, Jacobson G, Hart L, et al. Preservation of
24 immune function in cervical cancer patients during chemoradiation using a novel integrative approach.
25 *Brain Behav Immun.* 2010;24(8):1231-40.
26
27
28 [163] Meyerhardt JA, Heseltine D, Niedzwiecki D, Hollis D, Saltz LB, Mayer RJ et al. Impact of physical
29 activity on cancer recurrence and survival in patients with stage III colon cancer: findings from CALGB
30 89803. *J Clin Oncol.* 2006;24(22):3535-41.
31
32
33 [164] Fong DY, Ho JW, Hui BP, Lee AM, Macfarlane DJ, Leung SS et al. Physical activity for cancer
34 survivors: meta-analysis of randomised controlled trials. *BMJ.* 2012;344:e70. [165] Kruijssen-Jaarsma M,
35 Révész D, Bierings MB, Buffart LM, Takken T. Effects of exercise on immune function in patients with
36 cancer: a systematic review. *Exerc Immunol Rev.* 2013;19:120-43.
37
38
39 [166] Friedenreich CM, Woolcott CG, McTiernan A, Ballard-Barbash R, Brant RF, Stanczyk FZ et al.
40 Alberta physical activity and breast cancer prevention trial: sex hormone changes in a year-long exercise
41 intervention among postmenopausal women. *J Clin Oncol.* 2010;28(9):1458-66.
42
43
44 [167] Jiang J1, Eliaz I, Sliva D. Synergistic and additive effects of modified citrus pectin with two
45 polybotanical compounds, in the suppression of invasive behavior of human breast and prostate cancer
46 cells. *Integr Cancer Ther.* 2013;12(2):145-52.
47
48
49 [168] Bishayee A, Thoppil RJ, Waghay A, Kruse JA, Novotny NA, Darvesh AS. Dietary phytochemicals in
50 the chemoprevention and treatment of hepatocellular carcinoma: in vivo evidence, molecular targets,
51 and clinical relevance. *Curr Cancer Drug Targets.* 2012;12(9):1191-232.
52
53
54 [169] Li S, Zhang B. Traditional Chinese medicine network pharmacology: theory, methodology and
55 application. *Chin J Nat Med.* 2013;11(2):110-20.
56
57
58 [170] Darvesh AS, Bishayee A. Chemopreventive and therapeutic potential of tea polyphenols in
59 hepatocellular cancer. *Nutr Cancer.* 2013;65(3):329-44.
60
61
62
63
64
65

1
2
3
4 [171] Setchell KD, Brown NM, Zhao X, Lindley SL, Heubi JE, King EC et al. Soy isoflavone phase II
5 metabolism differs between rodents and humans: implications for the effect on breast cancer risk. *Am J*
6 *Clin Nutr*. 2011 Nov;94(5):1284-94.

7
8
9 [172] Marks C. Mouse models of human cancer consortium (MMHCC) from NCI. *Dis Model Mech*. 2009;
10 2(3-4): 111.

11
12 [173] Gordon I, Paoloni M, Mazcko C, Khanna C. The Comparative Oncology Trials Consortium: using
13 spontaneously occurring cancers in dogs to inform the cancer drug development pathway. *PLoS Med*.
14 2009;6(10):e1000161.

15
16
17 [174] Goshima H, Saji S, Furata T, et al. Experimental study on preventive effects of lung metastases
18 using LAK cells induced from various lymphocytes--special references to enhancement of lung
19 metastasis after laparotomy stress. *J Jap Surg Soc*. 1989;90:1245-50.

20
21
22 [175] Allendorf JDF, Bessler M, Kayton ML, Oesterling SD, Treat MR, Nowygrod R, Whelan RL. Increased
23 tumor establishment and growth after laparotomy vs laparoscopy in a murine model. *Arch Surg*.
24 1995;130:649-653.

25
26
27 [176] Eggermont AM, Steller EP, Marquet RL, et al. Local regional promotion of tumor growth after
28 abdominal surgery is dominant over immuno therapy with interleukin-2 and lymphokine activated killer
29 cells. *Cancer Detect and Prevent*. 1988;12:421-9.

30
31
32 [177] Peeters CF, de Waal RM, Wobbes T et al. Outgrowth of human liver metastases after resection of
33 the primary colorectal tumor: a shift in the balance between apoptosis and proliferation. *Int J Cancer*.
34 2006; 119: 1249–1253.

35
36
37 [178] Lange PH, Hekmat K, Bosl G et al. Accelerated growth of testicular cancer after cytoreductive
38 surgery. *Cancer*. 1980; 45: 1498–1506.

39
40
41 [179] Crawford SE, Flores-Stadler EM, Huang L, et al. Rapid growth of cutaneous metastases after
42 surgical resection of thrombospondin-secreting small blue round cell tumor of childhood. *Hum Pathol*.
43 1998;29(10):1039-44.

44
45
46 [180] Shantha Kumara HMC, Cabot JC, et al. Minimally invasive colon resection is associated with a
47 persistent increase in plasma PIGF levels following cancer resection. *Surg Endosc*. 2011;25(7):2153-8.

48
49
50 [181] Shantha Kumara HMC, Tohme ST, et al. Plasma soluble vascular adhesion molecule-1 levels are
51 persistently elevated during the first month after colorectal cancer resection. *Surg Endosc*.
52 2012;26(6):1759-64.

53
54
55 [182] Shantha Kumara HMC, Feingold D, Kalady M, et al. Colorectal resection is associated with
56 persistent proangiogenic plasma protein changes: postoperative plasma stimulates in vitro endothelial
57 cell growth, migration, and invasion. *Ann Surg*. 2009;249(6):973-7.

58
59
60
61
62
63
64
65

- 1
2
3
4 [183] Shantha Kumara HMC, Kirchoff D, et al. Plasma from the second and third weeks after open
5 colorectal resection for cancer stimulates in vitro endothelial cell growth, migration, and invasion. *Surg*
6 *Endosc.* 2012;26(3):790-5.
7
8
9 [184] Kim IY, Yan X, Tohme S, et al. CpG ODN, Toll Like Receptor (TLR)-9 agonist, inhibits metastatic
10 colon adenocarcinoma in a murine hepatic tumor model. *J Surg Res.* 2012;174(2):284-90.
11
12 [185] Carter JJ, Feingold DL, Oh A, et al. Perioperative immunomodulation with Flt3 kinase ligand or a
13 whole tumor cell vaccine is associated with a reduction in lung metastasis formation after laparotomy in
14 mice. *Surg Innov.* 2006;13(1):41-7.
15
16 [186] Wildbrett P, Oh A, Carter JJ, et al. increased rates of pulmonary metastases following sham
17 laparotomy compared to CO2 pneumoperitoneum and the inhibition of this effect with perioperative
18 immunomodulation. *Surgical Endosc.* 2002;16(8):1162-1170.
19
20 [187] Khan, N, et al., Targeting multiple signaling pathways by green tea polyphenol Epigallocatechin-3-
21 gallate. *Cancer Res*, 2006. 66(5): 2500.
22
23 [188] Ramasamy, K and Agarwal, R, Multitargeted therapy of cancer by silymarin. *Cancer Lett*, 2008.
24 269(2): 352.
25
26 [189] Yan X, Gardner TR, Grieco M, et al. Perioperative Polyphenon E- and siliphos-inhibited colorectal
27 tumor growth and metastases without impairment of gastric or abdominal wound healing in mouse
28 models. *Surg Endosc.* 2012;26(7):1856-64.
29
30 [190] Li X, Yang G, Li X, Zhang Y, Yang J, Chang J, Sun X et al. Traditional Chinese medicine in cancer care:
31 a review of controlled clinical studies published in Chinese. *PLoS One.* 2013;8(4):e60338.
32
33 [191] Gagnier JJ, Boon H, Rochon P, Moher D, Barnes J, Bombardier C et al. Reporting randomized,
34 controlled trials of herbal interventions: an elaborated CONSORT statement. *Ann Intern Med.*
35 2006;144(5):364-7.
36
37 [192] Shergis JL, Zhang AL, Zhou W, Xue CC. Quality and risk of bias in Panax ginseng randomized
38 controlled trials: a review. *Am J Chin Med.* 2013;41(2):231-52.
39
40 [193] Gescher A, Steward WP, Brown K. Resveratrol in the management of human cancer: how strong is
41 the clinical evidence? *Ann N Y Acad Sci.* 2013;1290:12-20.
42
43 [194] Zhu HJ, Brinda BJ Chavin KD, Bernstein HJ, Patrick KS, Markowitz JS. An assessment of
44 pharmacokinetics and antioxidant activity of free silymarin flavonolignans in healthy volunteers a dose
45 escalation study. *Drug Metab Dispos.* 2013; 41(9):1679-85.
46
47 [195] Morris ME, Dave RA. Pharmacokinetics and pharmacodynamics of phenethyl isothiocyanate:
48 implications in breast cancer prevention. *AAPS J.* 2014; 16(4):705-13.
49
50
51
52
53
54
55
56
57
58
59
60
61
62
63
64
65

- 1
2
3
4 [196] Russo GL, Russo M, Spagnuolo C, Tedesco I, Bilotto S, Iannitti R, Palumbo R. Quercetin: a
5 pleiotropic kinase inhibitor against cancer. *Cancer Treat Res.* 2014;159:185-205.
6
7
8 [197] Lamson DW, Brignall MS. Antioxidants and cancer, part 3: quercetin. *Altern Med Rev.* 2000
9 Jun;5(3):196-208.
10
11 [198] Scalbert A, Williamson G. Dietary intake and bioavailability of polyphenols. *J Nutr.* 2001;(8S
12 Suppl):2073S-85S.
13
14
15 [199] Pereira AG, Fajardo AR, Nocchi S, Nakamura CV, Rubira AF, Muniz EC. Starch-based microspheres
16 for sustained-release of curcumin: preparation and cytotoxic effect on tumor cells. *Carbohydr Polym.*
17 2013;98(1):711-20.
18
19
20 [200] Ranjan AP, Mukerjee A, Helson L, Gupta R, Vishwanatha JK. Efficacy of liposomal curcumin in a
21 human pancreatic tumor xenograft model: inhibition of tumor growth and angiogenesis. *Anticancer Res.*
22 2013;33(9):3603-9.
23
24
25 [201] Shehzad A, Ul-Islam M, Wahid F, Lee YS. Multifunctional polymeric nanocurcumin for cancer
26 therapy. *J Nanosci Nanotechnol.* 2014;14(1):803-14.
27
28
29 [202] Chen Y, Kuehl GE, Bigler J, Rimorin CF, Schwarz Y, Shen DD et al. UGT1A6 polymorphism and
30 salicylic acid glucuronidation following aspirin. *Pharmacogenet Genomics.* 2007;17(8):571-9.
31
32 [203] Bohn T. Dietary factors affecting polyphenol bioavailability. *Nutr Rev.* 2014 Jul;72(7):429-52.
33
34
35 [204] Hanhineva K, Aura AM, Rogachev I, Matero S, Skov T, Aharoni A et al. In vitro microbiotic
36 fermentation causes an extensive metabolite turnover of rye bran phytochemicals. *PLoS One.*
37 2012;7(6):e39322.
38
39
40 [205] van Breemen RB, Fong HH, Farnsworth NR. Ensuring the safety of botanical dietary supplements.
41 *Am J Clin Nutr.* 2008;87(2):509S-13S.
42
43 [206] Sovak M, Seligson AL, Konas M, Hajduch M, Dolezal M, Machala M, Nagourney R. Herbal
44 composition PC-SPES for management of prostate cancer: identification of active principles. *J Natl*
45 *Cancer Inst.* 2002;94(17):1275-81.
46
47
48 [207] Fan TP, Deal G, Koo HL, Rees D, Sun H, Chen S et al. Future development of global regulations of
49 Chinese herbal products. *J Ethnopharmacol.* 2012; 140:568-86.
50
51
52 [208] Huang EC, Zhao Y, Chen G, Baek SJ, McEntee MF, Minkin S et al. Zyflamend, a polyherbal mixture,
53 down regulates class I and class II histone deacetylases and increases p21 levels in castrate-resistant
54 prostate cancer cells. *BMC Complement Altern Med.* 2014;14:68. doi: 10.1186/1472-6882-14-68.
55
56
57 [209] Capodice JL, Gorroochurn P, Cammack AS, Eric G, McKiernan JM, Benson MC et al. Zyflamend in
58 men with high-grade prostatic intraepithelial neoplasia: results of a phase I clinical trial. *J Soc Integr*
59 *Oncol.* 2009;7(2):43-51.
60
61
62
63
64
65

1
2
3
4 [210] Wong AY, Chan AW. Myriad and its implications for patent protection of isolated natural products
5 in the United States. *Chin Med*. 2014;9:17. doi: 10.1186/1749-8546-9-17. eCollection 2014.

6
7
8 [211] Health Canada. [Internet]. Pathway for licensing Natural Health Products making Modern Health
9 Claims. Ottawa (ON): Health Canada. No copyright. [updated 27 December 2012; cited 13 April 2014].
10 Available from: <http://www.hc-sc.gc.ca/dhp-mps/prodnatur/legislation/docs/modern-eng.php>

11
12
13 [212] World Health Organization. National policy on traditional medicine and regulation of herbal
14 medicines. Report of a WHO global survey. Geneva, Switzerland: World Health Organization. 2005. 156
15 pp.

16
17
18 [213] Wang Y, Fan X, Qu H, Gao X, Cheng Y. Strategies and techniques for multi-component drug design
19 from medicinal herbs and traditional Chinese medicine. *Curr Top Med Chem*. 2012;12(12):1356-62.

20
21 [214] Medicines and Healthcare Products Regulatory Agency. [Internet]. London: The Agency. C 2014.
22 [cited 13 April 2014]. Permitted Indications under the Directive on Traditional Herbal Medicinal
23 Products. Available from: <http://www.mhra.gov.uk/home/groups/es-herbal/documents/websitesresources/con009363.pdf>.

24
25
26 [215] Sachan V, Kohli Y, Gautam R. Regulatory issues for herbal products – a review. [Internet]. 2010.
27 Greater Noida, U.P., India. [cited July 8 2014]. Available from:

28
29
30
31 <http://www.scribd.com/doc/26680241/REGULATORY-ISSUES-FOR-HERBAL-PRODUCTS-A-REVIEW>

32
33 [216] Gao JJ, Song PP, Qi FH, Kokudo N, Qu XJ, Tang W. Evidence-based research on traditional Japanese
34 medicine, Kampo, in treatment of gastrointestinal cancer in Japan. *Drug Discov Ther*. 2012;6(1):1-8.

35
36
37 [217] Rugo H, Stivelman E, Perez A, Vogel C, Franco S, Tan Chiu E, Melisko M et al. Phase I trial and
38 antitumor effects of BZL101 for patients with metastatic breast cancer. *Breast Cancer Res Treat*. 2007;
39 10591):17-28.

40
41
42 [218] Perez AT, Arun B, Tripathy D, Tagliaferri MA, Shaw HS, Kimmick GG, Cohen I et al. A phase IB dose
43 escalation trial of *Scutellaria barbata* (BZL 101) for patients with metastatic breast cancer. *Breast Cancer*
44 *Res Treat*. 2010; 120(1):111-8.

45
46
47 [219] Saif MW, Li J, Lamb L, Kaley K, Elligers K, Jiang Z, Bussom S et al. First-in-human phase II trial of the
48 botanical formulation PHY906 with capecitabine as second-line therapy in patients with advanced
49 pancreatic cancer. *Cancer Chemother Pharmacol*. 2014;73(2):373-80.

50
51
52 [220] Meltzer SM, Monk BJ, Tewari KS. Green tea catechins for treatment of external genital warts. *Am J*
53 *Obstet Gynecol*. 2009;200(3):233.e1-7.

54
55
56 [221] Tradtrantip L, Namkung W, Verkman AS. Crofelemer, an antisecretory antidiarrheal
57 proanthocyanidin oligomer extracted from *Croton lechleri*, targets two distinct intestinal chloride
58 channels. *Mol Pharmacol*. 2010;77(1):69-78..
59
60
61
62
63
64
65

1
2
3
4 [222] Intellectual Property Management in Health and Agricultural Innovation: A Handbook of Best
5 Practices. Eds Krattiger A, Mahoney RT, Nelsen L, Thomson JA, Bennet AB, Satyanarayana K et al. MIHR:
6 Oxford, UK and PIPRA: Davis, US.
7

8
9 [223] He SM, Yang AK, Li XT, Du YM, Zhou SF. Effects of herbal products on the metabolism and
10 transport of anticancer agents. *Expert Opin Drug Metab Toxicol*. 2010;6(10):1195-213.
11

12 [224] Fuentes E, Palomo I. Relationship between Platelet PPARs, cAMP Levels, and P-Selectin Expression:
13 Antiplatelet Activity of Natural Products. *Evid Based Complement Alternat Med*. 2013;2013:861786.
14

15 [225] Mousa SA. Antithrombotic effects of naturally derived products on coagulation and platelet
16 function. *Methods Mol Biol*. 2010;663:229-40.
17

18 [226] Madabushi R, Frank B, Drewelow B, Derendorf H, Butterweck V. Hyperforin in St. John's wort drug
19 interactions. *Eur J Clin Pharmacol*. 2006;62(3):225-33.
20

21 [227] Ge J, Tan BX, Chen Y, Yang L, Peng XC, Li HZ et al. Interaction of green tea polyphenol
22 epigallocatechin-3-gallate with sunitinib: potential risk of diminished sunitinib bioavailability. *J Mol Med*
23 (Berl). 2011;89(6):595-602.
24

25 [228] Lu Y, Sun J, Petrova K, Yang X, Greenhaw J, Salminen WF et al. Metabolomics evaluation of the
26 effects of green tea extract on acetaminophen-induced hepatotoxicity in mice. *Food Chem Toxicol*.
27 2013;62:707-21.
28

29 [229] Amin AR, Kucuk O, Khuri FR, Shin DM. Perspectives for cancer prevention with natural compounds.
30 *J Clin Oncol*. 2009;27(16):2712-25.
31

32 [230] Goel A, Aggarwal BB. Curcumin, the golden spice from Indian saffron, is a chemosensitizer and
33 radiosensitizer for tumors and chemoprotector and radioprotector for normal organs. *Nutr Cancer*.
34 2010; 62(7):919-30.
35

36 [231] Rao S, Dinkar C, Vaishnav LK, Rao P, Rai MP, Fayad R et al. The Indian spice turmeric delays and
37 mitigates radiation-induced oral mucositis in patients undergoing treatment for head and neck cancer:
38 an investigational study. *Integr Cancer Ther*. 2013;13(3):201-210.
39

40 232 Barton DL, Liu H, Dakhil SR, Linqvist B, Sloan JA, Nichols CR et al. Wisconsin Ginseng (*Panax*
41 *quinquefolius*) to improve cancer-related fatigue: a randomized, double-blind trial, N07C2. *J Natl Cancer*
42 *Inst*. 2013 Aug 21;105(16):1230-8.
43

44 [233] Watson J. Oxidants, antioxidants and the current incurability of metastatic cancers. *Open Biol*.
45 2013;3(1):120144.
46

47 [234] Panis C, Victorino VJ, Herrera AC, Freitas LF, De Rossi T, Campos FC et al. Differential oxidative
48 status and immune characterization of the early and advanced stages of human breast cancer. *Breast*
49 *Cancer Res Treat*. 2012;133(3):881-8.
50
51
52
53
54
55
56
57
58
59
60
61
62
63
64
65

1
2
3
4 [235] Block KI, Koch AC, Mead MN, Tothy PK, Newman RA, Gyllenhaal C. Impact of antioxidant
5 supplementation on chemotherapeutic toxicity: a systematic review of the evidence from randomized
6 controlled trials. *Int J Cancer*. 2008;123(6):1227-39.

7
8
9 [236] Panis C, Herrera AC, Victorino VJ, Campos FC, Freitas LF, De Rossi T et al. Oxidative stress and
10 hematological profiles of advanced breast cancer patients subjected to paclitaxel or doxorubicin
11 chemotherapy. *Breast Cancer Res Treat*. 2012;133(1):89-97.

12
13
14 [237] Block KI, Koch AC, Mead MN, Tothy PK, Newman RA, Gyllenhaal C. Impact of antioxidant
15 supplementation on chemotherapeutic efficacy: a systematic review of the evidence from randomized
16 controlled trials. *Cancer Treat Rev*. 2007;33(5):407-18.

17
18
19 [238] Ullah MF, Ahmad A, Khan HY, Zubair H, Sarkar FH, Hadi SM. The prooxidant action of dietary
20 antioxidants leading to cellular DNA breakage and anticancer effects: implications for chemotherapeutic
21 action against cancer. *Cell Biochem Biophys*. 2013;67(2):431-8.

22
23
24 [239] Azmi AS, Sarkar FH, Hadi SM. Pro-oxidant activity of dietary chemopreventive agents: an under-
25 appreciated anti-cancer property. *F1000Research* 2013; 2:135.

26
27
28 [240] Manello F, Tonti GA, Pagliarini S, Benedetti S, Canestrari F, Zhu W et al. The 8-epimer of
29 prostaglandin f(2 alpha), a marker of lipid peroxidation and oxidative stress, is decreased in the nipple
30 aspirate fluid of women with breast cancer. *Int J Cancer*. 2007; 120(9):1971-6.

31
32
33 [241] Backos DS, Franklin CC, Reignan P. The role of glutathione in brain tumor drug resistance. *Biochem*
34 *Pharmacol* 2012; 83:1005-12.

35
36
37 [242] Mencialha A, Victorino VJ, Cecchini R, Panis C. Mapping oxidative damage in breast cancer:
38 understanding the basic to reach the clinics. *Anticancer Res*. 2014; 34(3):1127-40.

39
40
41 [243] Paul SM, Mytelka DS, Dunwiddie CT, Persinger CC, Munos BH, Lindborg SR et al. How to improve
42 R&D productivity: the pharmaceutical industry's grand challenge. *Nat Rev Drug Discov*. 2010
43 Mar;9(3):203-14.

44
45 [244] Malaney P, Nicosia SV, Davé V. One mouse, one patient paradigm: New avatars of personalized
46 cancer therapy. *Cancer Lett*. 2014;344(1):1-12.

47
48
49 [245] U.S. Food and Drug Administration [Internet]. Washington: The Administration. [updated April 30,
50 2014, cited May 6, 2014]. Drug Approvals and Databases; [about 2 screens]. Available from:
51 <http://www.fda.gov/drugs/informationondrugs/approveddrugs/ucm279174.htm>

52
53
54 [246] Crawford S. Anti-inflammatory/antioxidant use in long-term maintenance cancer therapy: a new
55 therapeutic approach to disease progression and recurrence. *Ther Adv Med Oncol*. 2014; 6(2):52068.

56
57 [247] Golombick T, Diamond TH, Manoharan A, Ramakrishna R. Monoclonal gammopathy of
58 undetermined significance, smoldering multiple myeloma, and curcumin: a randomized, double-blind
59
60
61
62
63
64
65

1
2
3
4 placebo-controlled cross-over 4g study and an open-label 8g extension study. *Am J Hematol.*
5 2012;87(5):455-60.
6

7
8 [248] Shivappa N, Hébert JR, Rietzschel ER, De Buyzere ML, Langlois M, Debruyne E et al. Associations
9 between dietary inflammatory index and inflammatory markers in the Asklepios Study. *Br J Nutr.* 2015;
10 Feb 2:1-7 (ahead of print)
11

12
13 [249] Tabung FK, Steck SE, Ma Y, Liese AD, Zhang J et al. The association between dietary inflammatory
14 index and risk of colorectal cancer among postmenopausal women: results from the Women's Health
15 Initiative. *Cancer Causes Control* 2014. Dec 31 (ahead of print)
16

17
18 [250] Kondo A, Takeda T, Li B, Tsuiji K, Kitamura M, Wong TF, Yaegashi N. Epigallocatechin-3-gallate
19 potentiates curcumin's ability to suppress uterine leiomyosarcoma cell growth and induce apoptosis. *Int*
20 *J Clin Oncol.* 2013; 18(3):380-8.
21

22
23 [251] Xiong F, Jiang M, Huang Z, Chen M, Chen K, Zhou J et al. A novel herbal formula induces cell cycle
24 arrest and apoptosis in association with suppressing the PI3K/AKT pathway in human lung cancer A549
25 cells. *Integr Cancer Ther.* 2014;13(2):152-60.
26

27
28 [252] Wang P, Chen Z, Meng ZQ, Luo JM, Lin JH, Zhou ZH et al. Ski acts as therapeutic target of
29 qingyihuaji formula in the treatment of SW1990 pancreatic cancer. *Integr Cancer Ther.* 2010;9(1):50-8.
30

31
32 [253] Stoner GD. Foodstuffs for preventing cancer; the preclinical and clinical development of berries.
33 *Cancer Prev Res (Phila).* 2009; 293):187-94.
34

35
36 [254] Ishikawa H, Saeki T, Otani T, Suzuki T, Shimozuma K, Nishino H et al. Aged garlic extract prevents a
37 decline of NK cell number and activity in patients with advanced cancer. *J Nut.* 2006; 136(3 Suppl):816S-
38 820S.
39

40
41 [255] Chen T, Yan F, Qian J, Guo M, Zhang H, Tang X et al. Randomized phase II trial of lyophilized
42 strawberries in patients with dysplastic precancerous lesions of the esophagus. *Cancer Prev Res (Phila)*
43 2012; 5(1):41-50.
44

45
46 [256] Xu JD, Mao Q, Shen H, Zhu LY, Li SL, Yan R. Ultra-high performance liquid chromatography coupled
47 with photo-diode array and quadrupole/time-of-flight mass spectrometry based chemical profiling
48 approach to evaluate the influence of preparation methods on the holistic quality of Qiong-Yu-Gao, a
49 traditional complex herbal medicine. *J Chromatogr A.* 2013;1304:154-68.
50

51
52 [257] Kinghorn AD, Carcache de Blanco EJ, Chai HB, Orjala J, Farnsworth NR, Soejarto DD et al. Discovery
53 of anticancer agents of diverse natural origin. *Pure Appl Chem.* 2009;81(6):1051-1063.
54

55
56 [258] Farnsworth NR, Mahady GB. Research highlights from the UIC/NIH Center for Botanical Dietary
57 Supplements Research for Women's Health: Black cohosh from the field to the clinic. *Pharm Biol.*
58 2009;47(8):755-760.
59
60
61
62
63
64
65

[259] Weaver CM, Barnes S, Wyss JM, Kim H, Morr  DM, Morr  DJ et al. Research Highlights from the Purdue-UAB Botanicals Research Center for Age Related Diseases. *Pharm Biol.* 2009;47(8):768-773.

[260] Cramer H, Cohen L, Dobos G, Witt CM. Integrative oncology: best of both worlds-theoretical, practical, and research issues. *Evid Based Complement Alternat Med.* 2013;2013:383142.

1
2
3
4
5
6
7
8
9
10
11
12
13
14
15
16
17
18
19
20
21
22
23
24
25
26
27
28
29
30
31
32
33
34
35
36
37
38
39
40
41
42
43
44
45
46
47
48
49
50
51
52
53
54
55
56
57
58
59
60
61
62
63
64
65

Figure

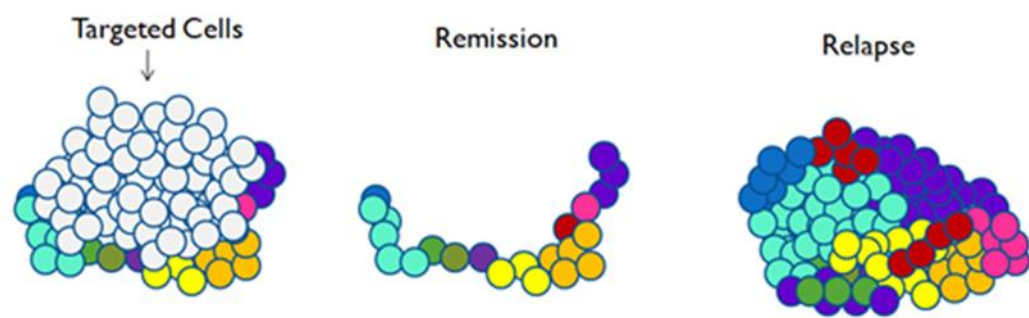

Figure

[Click here to download high resolution image](#)

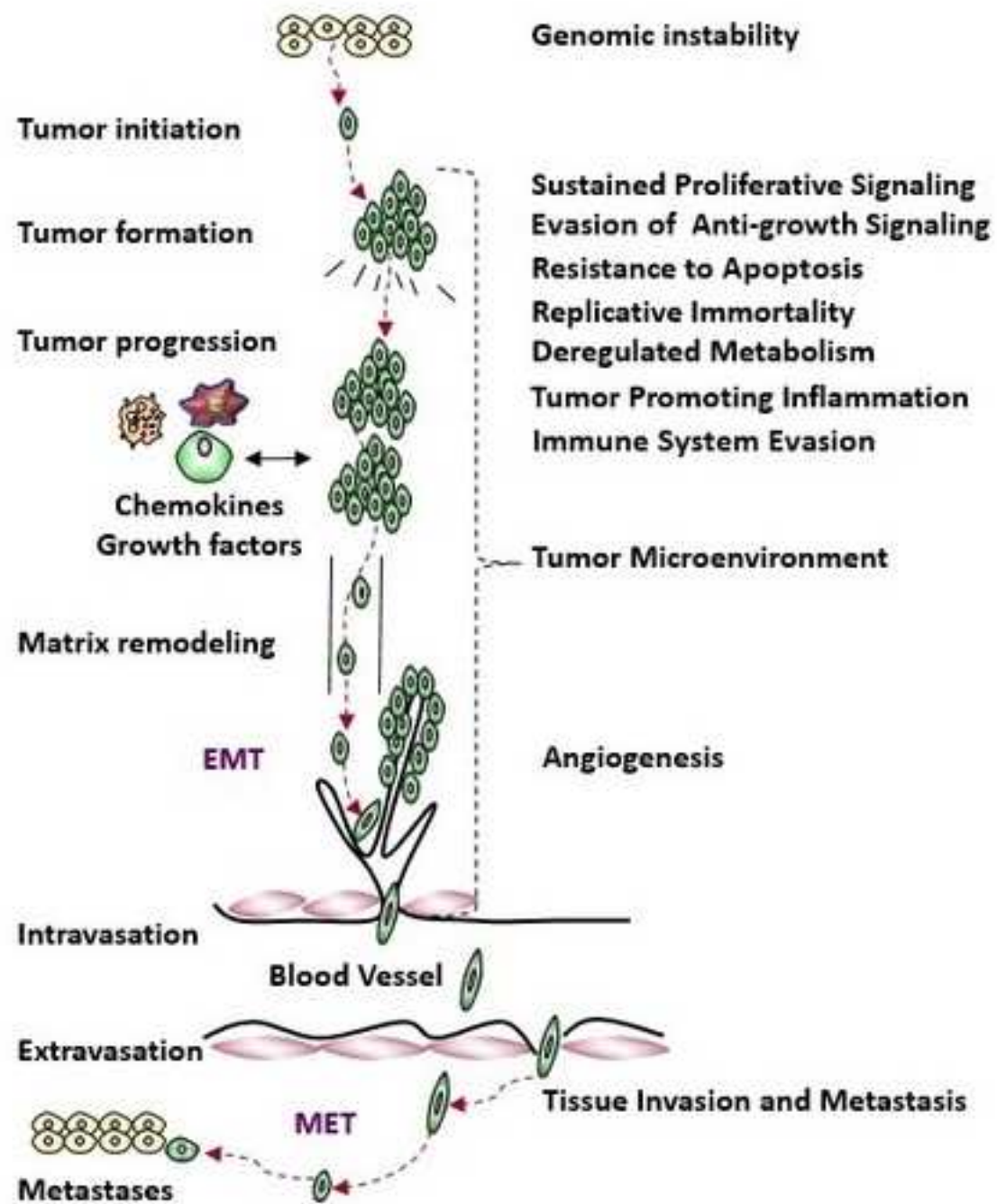

Supplementary Material

[Click here to download Supplementary Material: Supplemental Table 1.docx](#)

Supplementary Material

[Click here to download Supplementary Material: Supplemental Table 2 a.docx](#)

Supplementary Material

[Click here to download Supplementary Material: 177 COIs a.pdf](#)

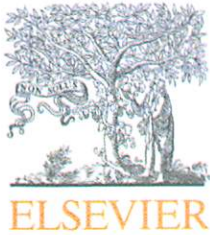

Seminars in Cancer Biology
Conflict of Interest Policy

Article Title: A Broad-Spectrum
Integrative Design for Cancer Prevention
and Therapy

Author name:
R. Brooks Robey

Declarations

Seminars in Cancer Biology requires that all authors sign a declaration of conflicting interests. If you have nothing to declare in any of these categories then this should be stated.

Conflict of Interest

A conflicting interest exists when professional judgement concerning a primary interest (such as patient's welfare or the validity of research) may be influenced by a secondary interest (such as financial gain or personal rivalry). It may arise for the authors when they have financial interest that may influence their interpretation of their results or those of others. Examples of potential conflicts of interest include employment, consultancies, stock ownership, honoraria, paid expert testimony, patent applications/registrations, and grants or other funding.

Please state any competing interests

None

Funding Source

All sources of funding should also be acknowledged and you should declare any involvement of study sponsors in the study design; collection, analysis and interpretation of data; the writing of the manuscript; the decision to submit the manuscript for publication. If the study sponsors had no such involvement, this should be stated.

Please state any sources of funding for your research

United States Department of Veterans Affairs

Signature (a scanned signature is acceptable, but each author must sign)

Print name

R. Brooks Robey

Conflict of Interest Statement

Keith Block is an owner of the Block Center for Integrative Cancer Treatment and of North Shore Nutraceuticals; Charlotte Gyllenhaal is an employee of the Block Center for Integrative Cancer Treatment; Jack Arbiser is the inventor of US Patents involving derivatives of honokiol and NADPH oxidase inhibitors. He has also cofounded ABBY Therapeutics for the development of NADPH oxidase inhibitors; Penny Block is the Executive Director of the Block Center for Integrative Cancer Treatment and President of North Shore Nutraceuticals; Ralph J. DeBerardinis is a member of the scientific advisory boards for Peloton Therapeutics and Agios Pharmaceuticals; Anna Mae E. Diehl has grants from Shire-Research, Metabolon, and Gilead. She is also a consultant for Astrazeneca, Genentech, Japan Tobacco, and the NuSI Foundation; Byoung S. Kwon holds patents for methods regarding anti-CD 137 and adaptive CTL therapeutics; Valter D. Longo has an equity interest in L-Nutra, a company that develops medical food; Kapil Mehta is a scientific advisor to Lifecare Innovations, and holds India Patent 8.765.797, TG2 inhibitors and uses thereof; Michael P. Murphy holds intellectual property in mitochondrial therapies and has ownership shares in a company called Antipodean Pharmaceuticals Inc. which is trying to commercialize some of these compounds; Jeffrey C. Rathmell received indirect compensation from Novartis while working on this project; Luigi Ricciardiello received an unrestricted research grant from SLA Pharma AG, Switzerland.; John Stagg has a sponsored research agreement with Medimmune LLC; Matthew G. Vander Heiden is a consultant, scientific advisory board member, and owns equity in Agios Pharmaceuticals.