

UCLA
Contemporary Music Score Collection

Title

Five Explorations of the Messier Catalogue of Star Clusters and Nebulae

Permalink

<https://escholarship.org/uc/item/6ff5h6b9>

Author

Lazarus, Bruce

Publication Date

2020

Bruce Lazarus

FIVE EXPLORATIONS OF THE MESSIER CATALOGUE OF STAR CLUSTERS AND NEBULAE for solo piano

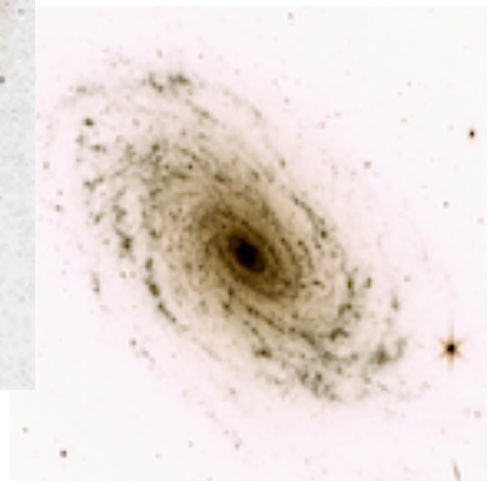
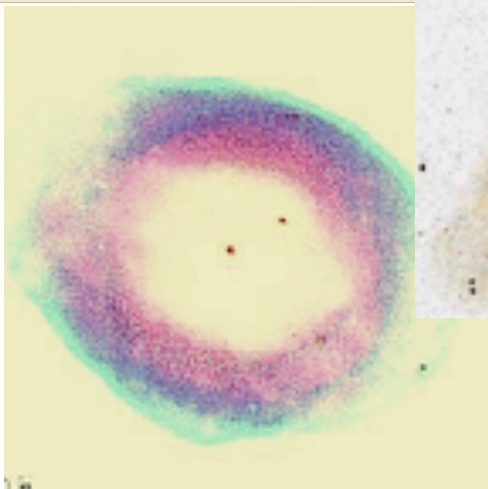
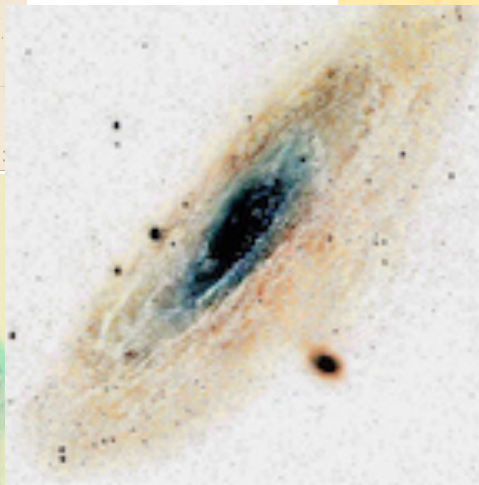
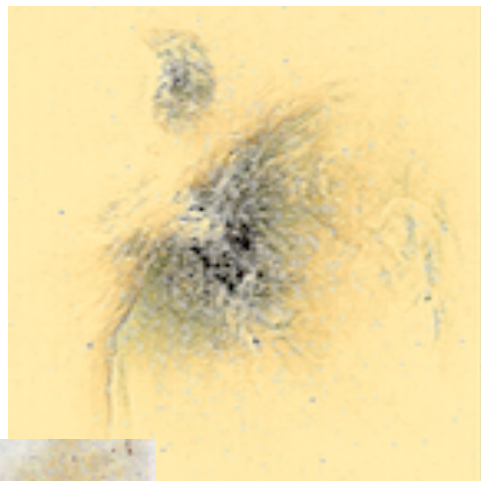
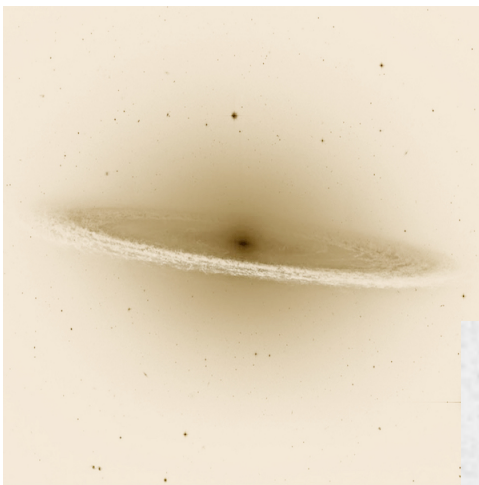

Bruce Lazarus

FIVE EXPLORATIONS OF THE
MESSIER CATALOGUE OF
STAR CLUSTERS AND NEBULAE
for solo piano

Bruce Lazarus

FIVE EXPLORATIONS OF THE MESSIER CATALOGUE OF
STAR CLUSTERS AND NEBULAE for solo piano

These five pieces form a complete concert suite from *Musical Explorations of the Messier Catalogue of Star Clusters and Nebulae*, a series of fourteen piano compositions based on the life work of French astronomer Charles Messier (1730–1817). Messier compiled a catalogue of approximately 110 diffuse objects in the night sky, objects which are now known as nebulae, star clusters, galaxies, and immense patches of interstellar gas. The resulting Messier Catalogue is still in common use today. Recent Hubble telescope photos of Messier objects reveal vistas of extraordinary beauty and also great variation in energy patterning – spiraling, floating, exploding, diffusing – which suggest musical variations in rhythm, texture, formal design, and melodic elements. An album of the complete cycle, performed by the composer, is available on Composers Concordance Recordings.

Messier 104	“Sombrero” Galaxy	p. 1
Messier 63	“Sunflower” Galaxy	p. 9
Messier 42	Orion Nebula	p. 14
Messier 57	Ring Nebula	p. 22
Messier 31	Andromeda Galaxy	p. 24

Composer Bruce Lazarus characterizes his music as “concise, architectural, contemporary, and in turn meditative, humorous, moody, and exuberant.” His music include pieces for piano, chorus, voice, chamber ensembles, and theater. He resides in New York City.

www.brucelazaruscomposer.com

Cover images:

M104 “Sombrero” Galaxy – M42 Orion Nebula
M31 “Sunflower” Galaxy
M57 Ring Nebula – M63 Andromeda Galaxy
Catalog No. BLS-002

Copyright © 2012 Bruce Lazarus (ASCAP)

Unauthorized photocopying or reproductions of any part of this material is prohibited.

Messier 104 "Sombrero" Galaxy

♩ = 160 - 176

Smoothly flowing, almost seamless. softly accented

Bruce Lazarus

mf

Red. Red. Red. Red. Red.

poco rit. a tempo

p

Red. Red. Red. Red. Red. Red. Red.

Red.

Red. Red.

Red.

mf rit.

Red. Red. Red. Red.

Lento a tempo p mf

Red. Red. Red. Red. Red. Red.

poco rit. a tempo pp

Red. Red. Red. Red. Red.

mp

p Red. Red.

poco rit. a tempo

Red. *Red.* *Red.* *Red.*

p

Red.

Red. *Red.*

mf

Red.

sub. p

Red.

Into the light

mf
Red. Red. Red. Red. Red. Red. Red.

poco rit. *a tempo*

p
Red. Red. Red.

poco rit. *Lento* *Slower and grander* ♩ = 144-160

f
Red. Red. Red. Red. Red. Red.

Red. Red. Red.

(8va)----- loco

(damper pedal sustains all tones to end)

rit. a tempo rit.

f *pp* *f* *pp*

(pedal remains down to end)

a tempo rit. to end

f *pp*

Ped.

Messier 63 "Sunflower" Galaxy

Tempo 1 ♩ = 160 - 176
Gently flowing

Tempo 2, slower ♩ = 104-112

Lento

Tempo 3 ♩ = 126-138

Tempo 2 ♩ = 104-112

press Lento

Red. *Red.* *Red.* *f*

Tempo 1 ♩ = 160 - 176

a Tempo 3

p *f* *p*

Red. *Red.* *Red.*

Red. *Red.*

poco rit. meno mosso accelerando

p *Red.* *Red.*

rapidly Lento

cresc. *f* *f*

Red.

Tempo 1

Messier 42 Orion Nebula

Rapidly ♩ = 144 - 160

p
Red. *Red.* *Red.* *simile*

f *p*
Red. *Red.*

f *Red.* *Red.* *p*
Red. *Red.*

Red. *Red.* *f* *p*
Red. *Red.*

Red. *Red.* *Red.* *f*
Red. *Red.*

ff
f
ff
Red.
Red.
4
4
4

f
4
4
4
4

Sva
ff
mp
Red.
Red.
Red.
Red.
Red.
4
5
5
5
5

f
Red.
4
4

Sva
Red.
Red.
4

Messier 57 Ring Nebula

Slowly expanding outward ♩ = 60 - 72

Messier 31 - Andromeda Galaxy

Tempo 1 $\text{♩} = 44-52$

More an impression of grandeur and circularity than speed

mf *rall.*

p *tornando*

ff *Tempo 1*

rall. *a tempo* *mp*

rall. a tempo

35

Risoluto

The musical score is written for piano and features the following elements:

- Tempo/Character:** *Risoluto* (Resolute).