

UCLA
Contemporary Music Score Collection

Title

Podul

Permalink

<https://escholarship.org/uc/item/7dc8d2rh>

Author

Carpignano, Luisa Valeria

Publication Date

2020

Luisa Valeria Carpignano

Podul

• •
• •

I musicisti in scena si posizionano ad arco verso il pubblico,
con il seguente ordine:

The musicians on stage position themselves in an arch towards the audience,
with the following order:

SaxS - SaxA - Clarinet - SaxT - SaxB

Legenda

Un quarto di tono crescente
A quarter tone up out of tune

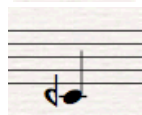

Un quarto di tono calante
A quarter tone down out of tune

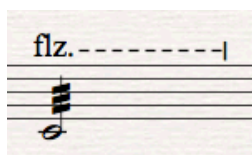

Frullato
Flutter-tongue

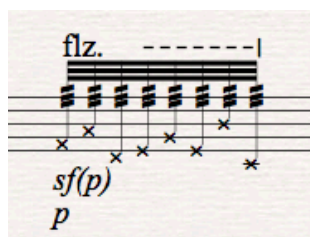

Frullato d'aria con chiavi percosse rumorosamente
su altezze ad libitum
Air flutter-tongue, striking the keys loudly
on ad libitum pitches

Transizione graduale da emissione ordinaria a frullato
Gradual transition from ordinary emission to flutter-tongue

Effetto Kazoo. Solo soffio senza suono (con lo strumento),
e allo stesso tempo cantare la nota in pentagramma (altezza reale)
Kazoo-effect. Air only, without sound (with the instrument),
and sing the note in the stave (real pitch) at the same time

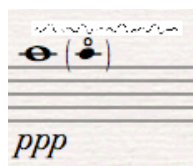

Vibrato o trillo irregolare fra la nota e la sua posizione alternativa
Vibrato or irregular trill between the note and his alternative position

Podul

♩ = 48-50

Luisa Valeria Carpignano

9

p *sf* *mf* *mp* *p* *5* *port.* *sf* *f* *mf* *sf* *mp* *p* *p* *5* *5* *p* *5* *5*

11

mf *5* *5* *5* *f* *p!* *port.* *port.* *port.* *mf* *f* *mf* *p* *flz.* *flz.* *mp* *mf* *(mf)* *p* *mp* *mf* *pp*

13

port. *gliss.* *mf* 5 5 5

p *mf* *flz.* *ord.* *flz.* *ord.*

mp *mf*

mp *mf* *pp*

15

mf *mf* *flz.* *sf(p)* *p* 5 *mf* *flz.*

flz. *sf(p)* *p* 5 5 *mf* *flz.*

flz. *sf(p)* *p* 5 5

flz. *sf(p)* *p* 5 5

17

port. port. gliss.

mf *mp* *mf* *p* *f* *mf*

mp *p* *mp* *p* *mf* *pp*

mp *p* *mp* *p* *mp* *p*

20

mf *f*

mf *mp* *mf* *mp* *mp* *p* *p* *pp*

f *mf* *f* *mf* *p* *pp* *pp*

port.

ord. -----> flz. -----| ord. -----> flz. -----| ord. -----> flz. -----|

mf

32

34

46

51

56

59

63 - Tempo $\text{♩} = 46$

mp
 $p < mf$ p
 (pp) mp
 (pp) p
 mp
 pp
 pp
 pp

66

mp pp mp
 p pp p
 mp
 p pp
 pp

69

- Staff 1: *pp*, *flz. ---| ord.*
- Staff 2: *ord.*, *(ord.)*, *p*, *pp*
- Staff 3: *ppp*
- Staff 4: *ord.*, *p*, *ppp*, *5*
- Staff 5: *flz. ---|*, *sf(p)*, *ppp*
