

**UCLA**  
**Contemporary Music Score Collection**

**Title**

Metamorphose

**Permalink**

<https://escholarship.org/uc/item/7rq2h3bq>

**Author**

Majd, Arash

**Publication Date**

2020

# ARASH MAJD

Metamorphose  
for Pierrot ensemble and  
percussion

**Written** for Ensemble TM+

**Premiered** by Ensemble TM+  
on May 20, 2019 during  
Ensemble TM+ residency at the  
University of California, Los  
Angeles.

**Awarded** selected work for the  
10<sup>th</sup> anniversary of *Hear Now  
Festival* in Los Angeles, U.S.A.

**Program Notes:**

*Metamorphose* is about the process of transformation. This piece manifests the experience of metamorphosis of a thunderous, extremely dissonant, and violent block of noise into a soft, atmospheric, and dissonant yet beautiful composition. I primarily used set theory to justify my intuitive pitch plan for the piece, so while at times *Metamorphose* employs set theory to structure the overall pitch plan, at other times, it processes sound as color. The symbiotic relationship between pitch and timbre contributes to the form in *Metamorphose*. The thunderous block of noise acts as an indicator to clarify the overall form and to create a contrast with pitch-oriented materials.

### **Performance Notes for Flute:**

1) For ZA sound refer to 1':40'', for ZO sound refer to 2':05'', for KA sound refer to 02':25'' of the video below. These is the exact preferred sound.

<https://www.youtube.com/watch?v=Kp9mm1zApSs>

2) Tongue pizzicato: Refer to 00: 53'' of the video below. This is the exact preferred sound.

<https://www.youtube.com/watch?v=Kp9mm1zApSs>

3) The goal of the whistle tone in flute is to emulate the pitches in Piano or vibraphone.

### **Performance Notes for Bb Bass Clarinet:**

To perform an “ee” air sound please refer to 2:05 of the video link below.

The “ee” air sound should be performed with open mouth at all times. Also, the “O” air sound should be performed with close mouth at all times. Therefore, performance of “ee” air sound that transforms to “O” sound starts with open mouth and ends with close mouth and vice versa.

<https://www.youtube.com/watch?v=Fr9BJmF0-Lw>

## Performance Notes for Piano:

1) : Hit the lowest strings firmly with palm of hand, while the pedal is down. The goal is to get a nice and clear BOOM sound. Almost gong like sound.

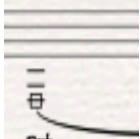

2) : Muffle the string and play the key on the piano. Pedal has to be down.

3) It is beneficial to have a device that would muffle all the strings from B2 to B4, rehearsal I & J.

## Performance Notes for Violin & Cello:

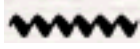
- 1) s.p.3: On the bridge
- 2) s.p.2: right before the bridge
- 3) s.p.1: right before s.p.2

 : Wide Vibrato

 : Vibrato

 : Snap pizzicato

2) **Pitchless Bow:** To see a video of this technique, watch the below video from 2:50 to the end.

[https://www.youtube.com/watch?v=y2GPTY\\_MYkM&index=4&list=PL0\\_riGVa\\_iQgKQLb1yZ4xj4vnbHoabTeX](https://www.youtube.com/watch?v=y2GPTY_MYkM&index=4&list=PL0_riGVa_iQgKQLb1yZ4xj4vnbHoabTeX)

3) Bar 16: With the wooden part of the bow slide up to the nut from the bridge then slide down to the bridge.

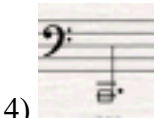

4) **White Noise:** To see a video of this technique, please click on the link below.

<https://www.youtube.com/watch?v=ky0d8AVBPgE>

# Metamorphose

ARASH MAJD  
2019

♩ = ca.100-110 *intensely*

1

Flute *fff* spectral [M]

Bass Clarinet in Bb *fff* motor on - slow, hard mallet, sempre pedal

Vibraphone *fff*

Piano *fff non diminuendo, senza pedale*

Violin *fff* non vib. sul G sul tasto *pp* s.p.3 *ppp*

Violoncello *fff* sul C sul tasto *pp* s.p.3 *ppp*

9

Vib. *ppp* s.p.3 ord.

Vln. *pp* s.p.3 ord.

Vc. *pp* s.p.3 ord.

**A**

♩ = ca.100 *unwind*

whistle tone must always emulate the pitches in vibraphone.

Fl. *air noise* *O sound* *air noise ee sound*

B. Cl. *p* *mf*

Vib. *arco l.v.* *arco sim.*

Vln. *pitchless bow* *s.p.3* *s.p.2* *s.p.3* *col legno tratto* *s.p.3* *nut* *s.p.3* *col legno tratto* *nut* *s.p.3*

Vc. *white noise* *f* *mp* *col legno tratto* *s.p.3* *nut* *s.p.3* *col legno tratto* *s.p.3* *nut*

*pppp* *p* *p* *mf* *mf* *mf*

**B**

Fl. 21

B. Cl. air noise *p*

Vib. arco

Pno. pluck strings *mf* gently sempre pedal

Vln. s.p.2 s.p.3 *p* pitchless bow *pppp* s.p.3 s.p.2 s.p.3 s.p.1 *p* *f ppp* ord.

Vc. s.p.3 s.p.2 s.p.3 white noise *f* s.p.1 *f*

29

Fl.

B. Cl.

Vib.

Pno.

Vln.

Vc.

air noise O sound

arco

*f* *mf* *f* *mf* *f*

s.p.3

pitchless bow

*pppp*

s.p.3 → s.p.2 → s.p.3

seagull effect

*p* *f* *f*

35

Fl.

Vib.

Pno.

Vln.

Vc.

white noise

pppp

white noise

mf

f

p

s.p.3

pp

s.p.3

pppp

**C** atmosphere

43

Fl.

Vib.

Pno.

Vln.

Vc.

ord. soft mallet

bend as much as possible.

sf

f

pp

ppp

\*boom sound

sf

f

f

s.p.1

s.p.1

49

Fl.

B. Cl.

Vib.

Pno.

Vln.

Vc.

*mp*

*p*

*pp*

s.p.1

s.p.3

s.p.2

*pp*

\*boom sound: strike the lowest strings with the palm of hand

# D vertical interruptions

\*string hit: hold the string from inside and strike the key on the piano  
 \*note: Flute must always forcefully accent all first letters. Like the K of the Ko and so on.

65

ko sound      key click and air sound      zo sound

Fl.

B. Cl.

Vib.

Pno.

Vln.

Vc.

air sound O sound

key click and air sound

slap tongue

col legno battuto

col legno battuto

snap pizz. ord.

snap pizz.

arco

*p*      *ff*      *ff*      *ff*      *mf*

*f*      *p*      *ff*      *p*      *ff*      *pp*      *mf*

*sffp*      *sff*

72 **E** sae sound ko sae si saa zuu whistle tone

B. Cl. slap tongue slap tongue

Vib.

Pno. boom sound 3 string hit

Vln. snap pizz.

Vc. arco sul G snap pizz.

*mf* *p* *mp* *p* *sf* *sf* *fff* *pp* *mf* *fff* *ff*

key click and air sound

**F**

Fl.

B. Cl.

Vib.

Pno.

Vln.

Vc.

air sound "ee"    air sound "o"    key click and air sound

scrape strings with credit card and let vibrate.

ord. col legno tratto sul A\*<sub>LH</sub>    s.p.3 → nutt

ord. col legno tratto sul C\*<sub>LH</sub>    s.p.3 → nutt

ord. col legno tratto sul G

*sfp*    *p*    *mf*    *mf*    *mf*

*f*    *f*    *p*    *f*

*sfp*    *p*    *mf*    *mf*    *mf*

arco s.p.3    arco s.p.2    s.p.1    s.p.3

(15).....

8<sup>vb</sup> *f*

\*LH= lower half

key click and air sound

Fl. *f* *fff* ko sae si saa zuu

B. Cl. *sim.* air soun. "ee" *f* *f* slap tongue *ff*

Vib.

Pno. string hit *pp* *ff* string hit on the lowest A & Bb

Vln. *ff* snap pizz. arco s.p.3 sul G *mp* *ff* ord.

Vc. *ff* snap pizz. arco s.p.3 *mp* *ff* ord.

95

Fl. key click and blow air *mf* saa sound *fff*

B. Cl. key click and blow air *mf* slap tongue *f*

Vib.

Pno. *pp* string hit on the lowest A & Bb *p* *ff* string hit *sf*

Vln. s.p.3 col legno battuto *mf* snap pizz. ord. *p* s.p.3 *f*

Vc. s.p.3 col legno battuto *mf* snap pizz. s.p.3 *p* ord. *f* sea gull effect

103

Fl. *key click and blow air*

B. Cl. *key click and blow air*  
*mp*

Pno. *p* *string hit* *fff*

Vln. *ord.* *mf* *s.p.2* *s.p.3* *col legno battuto* *mp*

Vc. *s.p.3* *bowed trem.* *s.p.2* *molto s.t.* *s.p.3* *molto s.t.* *s.p.3* *mf*

# Arrival

110

Fl. *fff*

B. Cl. spectral [M] *fff* hard mallet

Vib. *ff*

Pno. boom sound *ff*

Vln. *sf*

Vc. sul G *f*

tr

spectral [M] *fff*

s.p.3 *pp*

s.p.3 *pp*

116

(tr)

Fl.

B. Cl.

Vib.

Pno.

Vln.

Vc.

rit.

senza pedal

ord. s.p.3

*ff* *ppp* *f* *pp* *sfp* *sfp*

121

Fl.

B. Cl.

Vib.

Pno.

Vln.

Vc.

*ppp*

*ppp*

*sfp ppp*

*sfp sfp sfp*

*sfp sfp*

beneath the bridge

beneath the bridge

*sfp* *sfp* *ppp*

*sfp* *sfp*

2/4

# I rebirth

ko ko si sae zu ko ko si sae zu sae sae

Fl. *ff*

B. Cl. *ff* air sound  
o o ee ee ee o o ee ee o ee ee

Vib. *ff* hard mallet

Pno. *ff* mute strings pedal to the end  
boom sound *sf*

Vln. *f* snap pizz. normal pizz. snap pizz.

Vc. *f* *sim.*

**J** ♩. = ca. 110

Fl.

B. Cl.

ord.  
*f*

mute the strings

Pno.

*f p f p f p f p f p f p f p f p f p*

Vln.

pizz.  
*f p f p f p f p f p*

Vc.

normal pizz.  
*f p f p f p*

145

Fl.

B. Cl.

Vib.

Pno.

Vln.

Vc.

*f p* *f p* *f p* *f p* *f p* *f p* *f p* *f p*

*f p* *f p* *f p* *f p* *f p* *f p* *f p* *f p*

153

Fl.

B. Cl.

Vib.

Pno.

Vln.

Vc.

*f p f p f p f p f p f p f p f p f p f p*

163

Fl. ko sound. sae sae si ko saa si ko

B. Cl. o e ee o o o

Vib. hard mallet

Pno. *f p f p f p f p f p f p f p f p*

Vln. pizz. *f p f p f p f p f p f p f p*

Vc. pizz. *f p f p f p f p f p f p f p*

*fff* *sim.* *fff* *f*

air noise

180 si si zu ko ko ko si zu

ee ee ee ee

*f p f p f p f p f p f p f p f p f p*

*f p f p f p f p f p f p f p f p f p f p*

*p f p f p f p f p f p f p f p f p f p*

Fl.

B. Cl.

Vib.

Pno.

Vln.

Vc.

188

Fl. sae sae si zu zu si si si sae si

B. Cl. ee ee ee o o

Vib.

Pno. *f p f p f p f p f p f p f p f p f p f p*

Vln. *f p f p f p f p f p f p f p f p f p f p*

Vc. *p f p f p f p f p f p f p f p f p f p f p f*

197

Fl. si sae si sae sae sae sae si — zu zu

B. Cl. ee ee o o o o ee

Vib.

Pno. *f p f p f p f p f p f p f p f p f p*

Vln. *f p f p f p f p f p f p f p f p f p*

Vc. *p f p f p f p f p f p f p f p f p f p*

zu si zu si ko ko si si ko

o ee o ee o ee o

*f p f p f p f p f p f p f p f p f p*

*f p f p f p f p f p f p*

*p f p f p f p f p f p f*

215

Fl.

B. Cl.

Vib.

Pno.

Vln.

Vc.

*f p* *f p* *f p* *f p* *f p* *f p* *f p* *f p* *f p*

*f p* *f p* *f p* *f p* *f p*

M

Fl. *ko*

B. Cl. *o*

Pno. *f p f f*

Vln. *f p f*

Vc. *f pizz. f p*

233

tongue pizz.  $\text{♩} = \text{ca. } 60$  **N**

Fl.

B. Cl.

Vib.

Pno.

Vln.

Vc.

Detailed description of the musical score: The score is for measures 233 to 239. The Flute part (Fl.) begins in measure 234 with a dynamic marking of *f* and the instruction 'tongue pizz.'. The tempo is marked as  $\text{♩} = \text{ca. } 60$ . The Flute part consists of eighth notes with stems pointing down. The B. Clarinet (B. Cl.) and Vibraphone (Vib.) parts are silent throughout. The Piano (Pno.) part has a dynamic marking of *f* and plays a sequence of chords and single notes. The Violin (Vln.) part has a dynamic marking of *f* and plays eighth notes with stems pointing down. The Viola (Vc.) part has a dynamic marking of *f* and plays eighth notes with stems pointing down. A box containing the letter 'N' is located above the Flute staff in measure 235.

241

Fl.

B. Cl.

Vib.

Pno.

Vln.

Vc.

$\text{♩} = \text{ca. } 40$

*p*

*pp*

*pp*

*pp*

255 whistle tone. emulate the pitches in piano **P** ♩=ca. 40 decay

Fl.

B. Cl.

Vib.

Pno.

Vln.

Vc.

bend as much as possible.

air noise O sound ee

*mf* *p*

*p*

arco s.p.3 → s.p.2 → s.p.3

pitchless bow

*pppp*

arco white noise

*mp* *f*

262

Fl.

B. Cl.

Vib.

Pno.

Vln.

Vc.

col legno tratto  
s.p.3 → nut

*mf*

col legno tratto  
s.p.3 → nut

*mf*