

UCLA
Contemporary Music Score Collection

Title

the armless clock understands time [ii]

Permalink

<https://escholarship.org/uc/item/7xq4c44k>

Author

Baldwin, Kevin

Publication Date

2020

the armless clock understands time [ii]

for alto flute, bass clarinet, violin, cello, and piano

for Ensemble SurPlus

Kevin Baldwin
Composer

Notes:

General

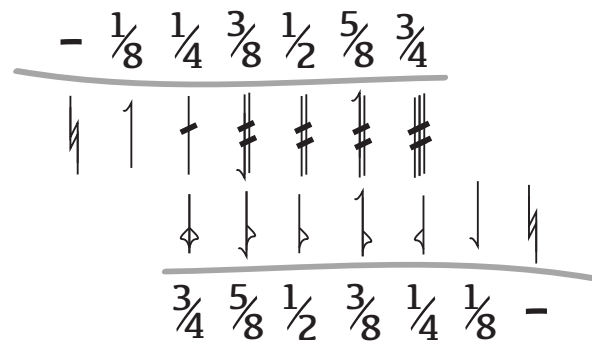

flute

Multiphonic Fingerings

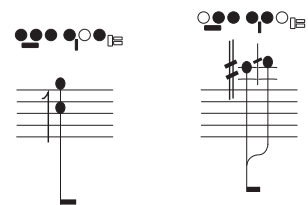

⊗ Tongue ram

■ Seal the mouthpiece with the embouchure and blow through the instrument with fluttertongue on given pitch.

⊘ Tremolo

bass clarinet

Tremolo Harmonics: The pitch in parenthesis is a result of alternating between the fingerings provided.

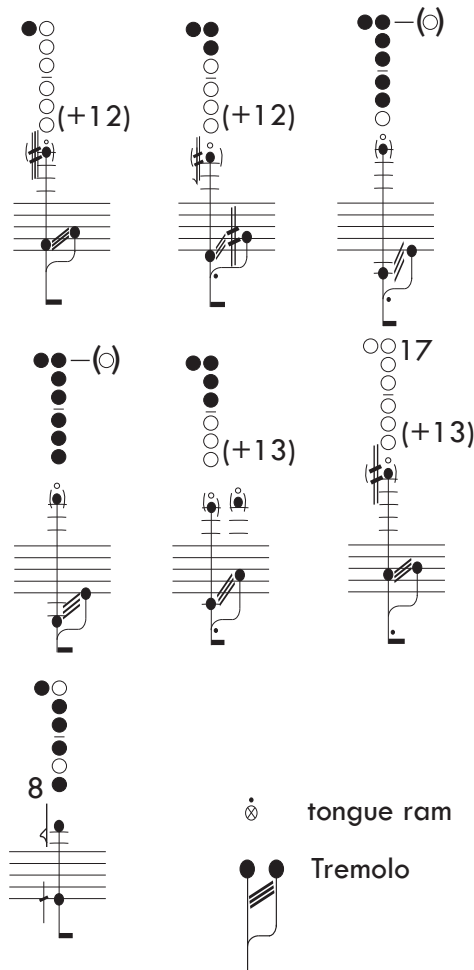

violin + cello

String Clef:

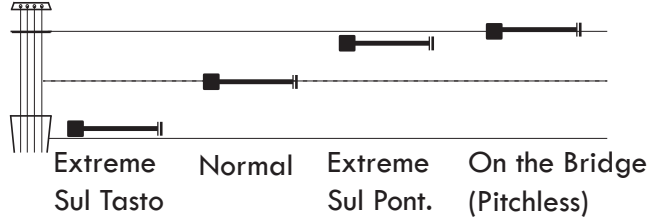

Pressure:

Bow techniques:

⌋ Circular bowing - one complete circle lasts until the next symbol or end of phrase

↕ Vertical bowing - with no horizontal motion, scrape

■ bow up or down the string creating a scratch or white noise

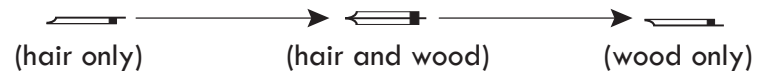

● Full pressure on notated pitch
◇ Harmonic pressure on notated pitch

⊘ Mute all strings

● Pitches branching from one stem are to be played as a doublestop

⊘ Tremolo

piano

⊘ Centered on the given pitch, excite strings by lightly scraping a sponge or foam in a circular motion, starting near the hammer. Strings of pitches above and below the center string should be moved over as well. A complete circle should last until the end of phrase or until the next circular symbol is given.

⊘ Place a metal mallet on the given string to allow it to vibrate against the string. The pressure of the mallet should be so light that it hardly dampens the string. Irregular buzzing of the mallet due to attempting to keep light pressure is acceptable.

Pedals:

[<]
mp An accent and dynamic under a pedal beginning or end means to sharply attack/release the pedal to create a percussive sound at the dynamic given. If there is no accent, no percussive sound is necessary.

⋮ Dashed lines occur to show relation to placement on the grandstaff. Additional rhythms under the pedaling are given for clearer definition.

All of Kevin Baldwin's scores are available for free download at www.kevinbaldwinmusic.com

Please report any and all performances, with a copy of the program, to kbaldwin77@gmail.com

Copyright © Kevin Baldwin 2015

the armless clock understands time [ii]

$\text{♩} = 40$ $\frac{4}{8}$ $\frac{2}{8}$ $\frac{5}{16}$ $\frac{4}{8}$ $\frac{3}{16}$ $\frac{3}{8}$ $\frac{3}{16}$ $\frac{4}{8}$ $\text{♩} = 54$

5
16

3
8

4
8

3
16

3
8

4
8

3
8

♩ = 70

alto flute

11

pppp

pp

ppp

5

bass clarinet

11

pppp

ppp

p

pppp

3

5

violin

11

pp

pppp

iii

pppp

cello

11

pppp

iv

iv

pppp

pp

pp

3

3

5

piano

11

pp

sost: mp

15ma.....

8vb:.....

p

ppp

ped:

pp

15ma.....

8vb:.....

pp

ped:

pp

sost: pp

3/16 3/8 5/16 3/8 4/8 3/16 2/8 3/16 4/8

Time Signatures and Tempo:
 Above the staves, the time signatures are: 3/16, 2/8, 5/16, 3/8, 4/8, 3/16, 4/8, 3/16, 3/8. Tempo markings are ♩ = 52 and ♩ = 70.

Instrument Parts:

- Alto flute:** Features notes with dynamics *pp*, *p*, and *pppp*. Includes a *3* (triple) marking.
- Bass clarinet:** Includes notes with dynamics *pppp*, *pp*, and *p*. Includes a *3* (triple) marking.
- Violin:** Includes notes with dynamics *pppp*, *pp*, and *pppp*. Includes a *3* (triple) marking and an *iii* fingering.
- Cello:** Includes notes with dynamics *pp* and *ppp*. Includes a *iii* fingering and an *iv* fingering.
- Piano:** Includes notes with dynamics *pp*, *pppp*, and *pppp*. Includes a *3* (triple) marking, *15va* (15th octave), and *8vb* (8th octave below) markings. Includes a *ped:* section with *sost:* (sostenuto) and *pp* markings.

3/16 2/8 5/16 4/8 3/16 2/8 3/8 4/8 3/16 2/8

$\bullet = 60$ $\bullet = 92$

alto flute

bass clarinet

violin

cello

piano

3/8 5/16 3/8 2/8 3/8 2/8 = 62 3/8 = 62

alto flute

bass clarinet

violin

cello

piano

(ped:)

2/8 3/16 4/8 3/16 2/8 3/8 3/16 4/8

alto flute

bass clarinet

violin

cello

piano

(ped)

sost:

3
8

3
16

2
8

3
8

3
16

3
8

4
8

3
16

alto
flute

bass
clarinet

violin

cello

piano

(ped)

♩ = 54
3/8

2/8

3/16

3/8

2/8

♩ = 78
7/16

4/8

7/8

alto flute

bass clarinet

violin

cello

piano

(ped)

Pedal staff. It consists of a single line with a thick black bar indicating the sustain pedal is held down for the duration of the piece.

$\bullet = 60$
 $\bullet = 78$

$\frac{5}{8}$
 $\frac{3}{8}$
 $\frac{3}{16}$
 $\frac{5}{8}$
 $\frac{9}{16}$

alto flute
 96 *pp* *pp* *pppp* *pp* *pppp*

bass clarinet
 96 *p* *pppp* *pppp* *pp* *pppp* *mf*

violin
 96 *mp* *pppp* *mp* *pppp*

cello
 96 *pppp* *(8va)* *(8va)* *(8va)*

piano
 96 *pp* *pppp* *ppp* *f*

(ped) *sost:*

↘ = 62

4/8 9/16 3/8 2/8 4/8 3/8 2/8 3/16

alto flute

bass clarinet

violin

cello

piano

ped:

Detailed description of the musical score for measures 103-110:

- Alto Flute:** Starts with a quarter rest in 4/8, followed by a long note in 9/16 (marked *pppp*), and continues with various rhythmic patterns in 3/8, 2/8, 4/8, 3/8, 2/8, and 3/16.
- Bass Clarinet:** Mirrors the alto flute's initial notes, starting with a quarter rest and a long note in 9/16 (marked *pppp*).
- Violin:** Features a long note in 9/16 (marked *pppp*) and continues with rhythmic patterns in 3/8, 2/8, 4/8, 3/8, 2/8, and 3/16.
- Cello:** Mirrors the violin's initial notes, starting with a quarter rest and a long note in 9/16 (marked *pppp*).
- Pedals:** The piano part includes a left pedal (*pp*) and a right pedal (*p*) for the first part of the score.

The musical score is divided into five systems, each with a different instrument:

At the top right, an arrow points from the first system to a measure number '92' in a 2/8 time signature.

Additional markings include *15ma* (15th measure above) and *8vb* (8th measure below) for the piano part, and various dynamic markings such as *mf*, *p*, *pppp*, and *pp*.

↘ =54

- Measures 155-156:**
 - Bass Clarinet:** Mirrors the alto flute's melodic line. Dynamics include *pp* and *pppp*.
 - Violin:** Plays a sustained note with a fermata. An 8va marking is present. Dynamics include *pppp*.
 - Cello:** Plays a sustained note with a fermata. Dynamics include *pppp*.
 - Piano:** Plays a sustained note with a fermata. Dynamics include *pppp*. A *ped:* marking is present.
- Measures 157-158:**
 - Violin:** Continues the sustained note with a fermata. Dynamics include *pppp*.
 - Cello:** Continues the sustained note with a fermata. Dynamics include *pppp*. An 8va marking is present.
 - Piano:** Continues the sustained note with a fermata. Dynamics include *pppp* and *p*.

Rehearsal marks are present between measures 156 and 157, and between 157 and 158, each labeled "32''".

$\text{♩} = 40$ ↘ $\text{♩} = 32$

$\frac{3}{16}$ $\frac{3}{8}$ $\frac{2}{8}$ $\frac{3}{16}$ $\frac{2}{8}$ $\frac{5}{16}$ $\frac{2}{8}$

alto flute
 bass clarinet
 violin
 (8va)
 cello
 piano
 (ped)

5.12.2015
Seattle, WA