

UCLA
Contemporary Music Score Collection

Title

Quid Pro Quo

Permalink

<https://escholarship.org/uc/item/8965h28v>

Author

Segali, Max

Publication Date

2020

Quid Pro Quo

Quintet

Max Segali

2020

Blank

Quid Pro Quo

Notes:

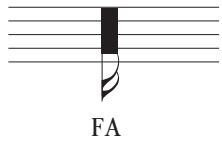

Piano play with the whole extended Fore Arm (FA) starting on the lower note indicated.

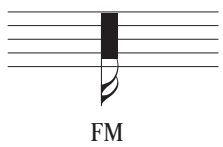

Piano play with the whole extended hand (FM) starting on the lower note indicated.

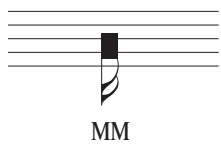

Piano play with the half of a extended hand (MM) starting on the lower note indicated.

Piano play with a quarter of a extended hand (QM) starting on the lower note indicated.

mute all strings with left hand

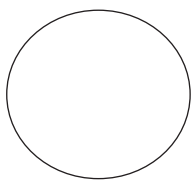

move bow with circular motion

Quid Pro Quo

♩ = 45

Flute
ff *mf*

Clarinet in B \flat
ff *mf*

Violin
ff *f* *mf* *ff*

Cello
ff *f* *mf* *f*

Piano
ff *mf*

Additional markings include *arco* and *pizz.* (pizzicato) for the string parts, and various slurs and accents throughout the score.

Fl. *f* (7) (2) 3 *f*

B♭ Cl. (7) (7) (7) *f f mf f*

Vln. *pizz.*

Vc. 5:4 3 *f* (7) *pizz.*

Pno. 5:4 5:4 (-) *mf* *ped.*

A

Fl. *f* 5:4 6:4 7:4 ()

B♭ Cl. *f* () 5:4 5:4

Vln. 12 *ff* loco *f* pizz. 5:4 pizz.

Vc. 3 pizz. 3

Pno. 12 *ff* loco *gva* loco

Detailed description of the musical score: The score is for a chamber ensemble consisting of Flute (Fl.), Bass Clarinet (B♭ Cl.), Violin (Vln.), Viola (Vc.), and Piano (Pno.). The piece is in 4/4 time and is divided into two systems. The first system (measures 1-11) features complex rhythmic patterns with various time signatures: 5:4, 6:4, and 7:4. The Flute part starts with a forte (*f*) dynamic and includes a slur over a 5:4 measure. The Bass Clarinet part also starts with a forte (*f*) dynamic and includes a slur over a 5:4 measure. The Violin part starts with a fortissimo (*ff*) dynamic and includes a slur over a 5:4 measure. The Viola part starts with a piano (*pizz.*) dynamic and includes a slur over a 3-measure phrase. The Piano part starts with a fortissimo (*ff*) dynamic and includes a slur over a 3-measure phrase. The second system (measures 12-15) continues the complex rhythmic patterns. The Flute part includes a slur over a 6:4 measure and a slur over a 7:4 measure. The Bass Clarinet part includes a slur over a 5:4 measure. The Violin part includes a slur over a 5:4 measure. The Viola part includes a slur over a 3-measure phrase. The Piano part includes a slur over a 3-measure phrase. The score is marked with various dynamics: *f*, *ff*, *pizz.*, *loco*, and *gva*. The piece concludes with a final chord in the 4/4 time signature.

Fl. *f* jet whistle
B \flat Cl. (9)
Vln. arco *ff*
Vc. arco sp
Pno. 3 7

Detailed description of the musical score: The score is for five instruments: Flute (Fl.), Bass Clarinet (B \flat Cl.), Violin (Vln.), Viola (Vc.), and Piano (Pno.). The Flute part starts at measure 17 with a forte (*f*) dynamic and includes a 'jet whistle' effect. The Bass Clarinet part has a circled '9' below it. The Violin part is marked 'arco' and *ff*. The Viola part is marked 'arco sp'. The Piano part features a triplet of eighth notes (marked '3') and a seven-measure rest (marked '7').

jet whistle

Fl. *f* *5:4*

B♭ Cl. *f* *5:4* *p*

ord s.v.

C

Vln. *ff* *f* *f*

Vc. *pizz.* *arco sp*

Scratch String

ord pizz. arco

Pno. *mf*

Red.

Fl.

B♭ Cl.

Vln.

Vc.

Pno.

37

gliss

pizz.

3 3 3

41 E

Fl. *ord* *ord*

B \flat Cl. *f* *5:4* *3*

Vln. *ord.* *ff* *f* *pizz.* *7:4*

Vc. *pizz. sp* *ff* *f* *pizz.* *3* *3* *sp pizz.*

Pno. *3* *3* *3* *3* *MM*

F

Fl.

Bb Cl.

Vln.

Vc.

Pno.

ord pizz.

stacFL

ff

G

Fl. *mf*

B \flat Cl. *mf*

Vln. *mf*

Vc. *mf*

Pno. *ff*

46

5:4

5:4

FM

MM

QM

MM

MM

48

Fl.

B♭ Cl.

Vln. *sp*

Vc. *sp*

Pno.

5:4

6:4

FM MM > FM MM > FM

FM

50

Fl.

FAST bisb. on keys 16 ^ 17 (No simultaneous trino)

16

17

B \flat Cl.

(p) (p)

Vln.

sp

p

Vc.

sp

p

Pno.

5:4 5:4 5:4 3

Rec.

H

Fl. *f* *mf*

B♭ Cl. *mf*

Vln. 53 *pizz.* *arco* *II*

Vc. *f* *mf* *ord. sp* *ord. col. leg. gett.* *sp*

Pno. 53

I

Fl. *gliss* *f*

B \flat Cl. 7

Vln. 56 *mf* *gliss* *f* Ricochet *gliss*

Vc. *mf* *ord* *gliss* *sp* *ff* (*7*) *gliss*

Pno. 56 *8*

58

Fl.

B♭ Cl.

gliss

Vln.

Vc.

gliss

Pno.

8

The word "Ricochet" is written above the Viola staff in measure 60.

61

Fl.

B♭ Cl.

Vln.

Vc.

Pno.

use both hands

8

62

Fl.

Cl.

Vln.

Vc.

Pno.

ord.

gliss

mf

p

pizz.

sp

ord.

ff

f

J

8

8

65

Fl. *f*

B \flat Cl. *f* *p* *mf*

Vln. *gliss* *gliss* *gliss*

Vc. *mf* *ff* *mf* *ff*

Pno. *f* *FA* *FA* *FA* *MM* *FA*

Scratch String

IV

press all black keys in the range

ord.

press all white keys in the range

cover with two arms

use two arms

use two arms

s.v.

l.v.

pizz.

3

72

Fl.

B♭ Cl.

Vln.

Vc.

Pno.

3:2

slide down

mf

mf

pizz.

col.

Scratch String

III

K

Fl. $5:4$ $>$ $>$ $>$ 3

B \flat Cl. *ord* f $5:4$ $5:4$

Vln. 75 *arco* *pizz.* 3

Vc. *pizz.*

Pno. 75 $5:4$ 3 $5:4$ $5:4$

Detailed description of the musical score: The score consists of five staves. The Flute (Fl.) staff begins with a 5:4 ratio bracket over a sequence of notes, followed by three accents (>) and a triplet (3). The B \flat Clarinet (B \flat Cl.) staff is marked 'ord' and 'f', with a 5:4 ratio bracket and another 5:4 ratio at the end. The Violin (Vln.) staff starts at measure 75, marked 'arco', then 'pizz.', and includes a triplet (3). The Viola (Vc.) staff is marked 'pizz.'. The Piano (Pno.) staff starts at measure 75, with a 5:4 ratio bracket, a triplet (3), and two more 5:4 ratio brackets at the end of the section.

89

Fl.

B♭ Cl.

Vln.

Vc.

89

Pno.

l.v.

*
