

UCLA
Contemporary Music Score Collection

Title

Forest Through Forest

Permalink

<https://escholarship.org/uc/item/8cf1c8ck>

Author

Kaplan, Noah

Publication Date

2020

Score in C

NOAH KAPLAN

FOREST THROUGH FOREST

for Orchestra

Performance Notes

Quarter Tones

Quarter-tones should be treated as “real” notes, tuned carefully, and played with the same integrity as the familiar twelve-tone equal-tempered pitches.

Quarter-Tone Accidentals

♯_q Quarter sharp ♯_{3q} Three quarter sharp ♭ Quarter flat ♭_{3q} Three quarter flat

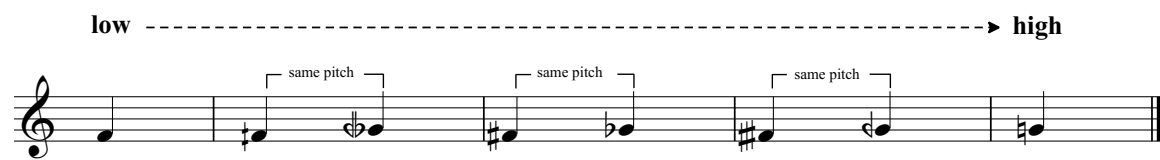

* All accidentals follow the standard rule and apply through the measure unless cancelled by a different accidental. Extra accidentals are occasionally provided for clarity.

Instrumentation

Flute 1
Flute 2
Flute 3/Piccolo
Oboe 1
Oboe 2/English Horn
Oboe 3
Clarinet 1 in Bb
Clarinet 2 in Bb
Bass Clarinet in Bb
Bassoon 1
Bassoon 2
Contrabassoon

4 Horns in F
3 Trumpets in C/(trumpet 1 doubles on Bb piccolo trumpet)
2 Trombones
Bass Trombone
Tuba

Timpani

Percussion 1:

Triangle, piatti, claves, tubular bells, snare, susp. cymbal, glockenspiel

Percussion 2:

Bass drum, slapstick, susp. cymbal, chinese opera gong, crotales, piccolo woodblock

Percussion 3:

Marimba, woodblocks, triangle, piatti, susp. cymbal, tam-tam

Celesta, piano

Harp

Strings

FOREST THROUGH FOREST

Noah Kaplan
(2017)

♩ = 100, driving, intense (3+2+2)

The score is for a full orchestra and includes the following parts:

- Flutes:** Flute 1 (melodic line with triplets), Flute 2 (triplets), Flute 3 (melodic line).
- Woodwinds:** Oboe 1, Clarinet in Bb 1, Bass Clarinet 3, Bassoon 1, Contrabassoon 3.
- Brass:** Horn in F 1, 2, 3, 4; Trumpet 1 in C, 2 in C, 3 in C; Trombone 1, 2; Bass Trombone 3; Tuba.
- Percussion:** Percussion 1 (Triangle), Percussion 2, Percussion 3 (Marimba).
- Keyboard:** Celesta.
- Strings:** Violin 1, Violin 2, Viola, Violoncello, Double Bass.

Key performance instructions include dynamics such as *mf*, *f*, *p sub.*, and *mf*, and articulation like "all notes equally short". The score is in 4/4 time with a tempo of 100 beats per minute.

6 (3+2+2) 7 8 9 10

Fl. 1 *mf* *p sub.* *mf sub.*

Fl. 2 *mf* 3 3 3 3

Fl. 3 *p sub.* all notes equally short

Cl. 1 *p sub.* *mf*

B. Cl. *mp* *mf* *p*

Bsn. 1 *mf* *p sub.* *mf*

Cbn. *mp* *mf* *p*

Tpt. 1 *p sub.* *mf sub.*

Tpt. 2 *mf* 3 3 3 3

Tpt. 3 *p sub.*

Tba.

Perc. 3 (Mar.) *mf* *p sub.* *mf* 3 3 3 3

Vn. 1

Vn. 2

Va. pizz. *mf* *pp sub.* *mf*

Vc. pizz. *mf* *pp sub.* *mf*

Db. pizz. *mp* *mf*

(2+2+3)

A

11 12 13 14

Fl. 1 *ff* twisted fanfare

Fl. 2 *ff* twisted fanfare

Fl. 3

Ob. 1 *ff* twisted fanfare

Ob. 2 *ff* twisted fanfare

Cl. 1

Bsn. 1

Hn. 3 a2

Hn. 4 *f*

Tpt. 1

Tpt. 2

Tpt. 3

Tbn. 1 a2

Tbn. 2 *f*

B. Tbn.

Tba.

Perc. 1 Piatti *mf*

Perc. 2 Bass Drum *mf*

Perc. 3

(2+2+3) A

Vn. 1

Vn. 2

Va.

Vc.

Db.

* roll on Piatti a là Bartók

15 16 17 18 19 (3+2+2)

Fl. 1 *mf*

Fl. 2

Fl. 3 *mf*

Ob. 1

Ob. 2

Cl. 1 *mf*

Bsn. 1 *mf*

Hn. 3 (a2) *f*

Hn. 4

Tpt. 1 *mf*

Tpt. 2

Tpt. 3

Tbn. 1 *f*

Tbn. 2

Perc. 1 (Piatti)

Perc. 2 (B.D.)

Perc. 3 (Mar.) *mf*

Vn. 1 *mf* pizz.

Vn. 2 *mf* pizz.

Va.

Vc.

Db.

B

23 24 25 26 27

Fl. 1 *f*

Fl. 2 *f*

Ob. 1 *f*

Ob. 2 *f*

Hn. 1

Hn. 2

Hn. 3 *a2* *f*

Hn. 4

Tpt. 2

Tpt. 3

Tbn. 1 *f*

Tbn. 2 *f*

Perc. 3 (Mar.)

Vn. 1

Vn. 2

Va.

Vc. *f* *n*

Db.

E

46

47

48

49

50

51

Fl. 1

Fl. 2

Fl. 3 to Picc.

Ob. 1

Ob. 2

Cl. 1

Cl. 2

Bsn. 1

Bsn. 2

Cbn.

Hn. 3

Hn. 4

Tpt. 1

Tbn. 1

B. Tbn.

Tba.

Timp.

Perc. 1

Perc. 2

Perc. 3 Marimba

Vn. 1

Vn. 2

Va.

Vc.

Db.

E arco

pizz.

mf

ff

mf

ff

mf

p

all notes equally short

p

56 57 58 59

Fl. 1

Fl. 2

Ob. 1

Ob. 2

Cl. 1

Cl. 2

B. Cl.

Bsn. 1

Bsn. 2

Hn. 3

Hn. 4

Tpt. 1

Tpt. 3

Tbn. 1

Perc. 1 (Tub. Bells)

Perc. 2 Bass Drum

Perc. 3 (Mar.)

Cel.

Vn. 1

Vn. 2

Va.

Vc.

Db.

mf

p

f

mf p sub.

1.

2.

3.

4.

60 61 62 (3+2+2) 63 64

Fl. 2 *mf*

Ob. 1 (solo) play 2nd time of repeat ONLY *f*

Cl. 1 (*mf*)

Hn. 1 2 *f*

Hn. 3 4 *f*

Tpt. 1 *f*

Tpt. 3 *f*

Tbn. 1 2 *f*

B. Tbn. *f*

Tba. *f*

Perc. 1 *f*

Perc. 2 Chinese Opera Gong *f dry*

Perc. 3

Cel.

Vn. 1 on the string *mf* (3+2+2) *f*

Vn. 2 *f sub.*

Va.

Vc. on the string *mf*

Db.

G warped little waltz

H (3+2+2)

65 66 67 68 69 70 71

Fl. 1 *mf* balance with Clarinet 1

Ob. 1 (2x only) *mf*

Cl. 1 *mf* balance with Flute 1

Cl. 2 *f*

Tpt. 1

Tpt. 2 Solo-tone mute *p* via sord.

Tbn. 1 *f*

B. Tbn. *f*

Perc. 3 Triangle *pp*

Cel. *p* To Pno.

G warped little waltz

H (3+2+2)

Vn. 1

Vn. 2 on the string *mf*

Va. arco on the string *mf*

Vc. *f*

Db. *f*

72 73 74 75 76

Fl. 1 *mf*

Ob. 1 *mf*

Cl. 1 *mf*

Tpt. 2 open *mf* *f*

Tbn. 1

B. Tbn.

Vn. 1

Vn. 2 *mf* *f*

Va. *f*

Vc.

Db.

(3+2+2)

82 83 84 85

Fl. 1

Ob. 1

Ob. 2

Cl. 1
2

Bsn. 1
2

Cbn.

Tpt. 1

Tbn. 2

B. Tbn.

Tba.

Pno.
Piano

Vn. 1

Vn. 2

Va.

Vc.

Db.

mf

mp

f

mf

f

f

mf

p

86 **J** (3+2+2)

87

88

89

90

Fl. 1 *f*

Ob. 1 *mf* *mp*

Ob. 2 English Horn *f* *mf*

Ob. 3 *mf* *mp*

Cl. 1 *mf* *mp* (a2)

Cl. 2 *mf* *mp*

B. Cl. *mf* *mp*

Bsn. 1 (1.) *p* 2. *mp* 1. *mf* 2. *mp*

Bsn. 2 *p* *mp* *mf* *mp*

Cbn. *p* *mf* *mp*

Hn. 1 *mf* *mp* a2. ben marcato

Hn. 2 *mf* *mp* a2. ben marcato

Hn. 3 *mf* *mp* a2. ben marcato

Hn. 4 *mf* *mp* a2. ben marcato

Tpt. 1 *p* *mp* ben marcato

Tpt. 2 *p* *mp* a2. ben marcato

Tpt. 3 *p* *mp* a2. ben marcato

Tbn. 1 *p* *mp* a2. ben marcato

Tbn. 2 *p* *mp* a2. ben marcato

Tba. *mp*

Perc. 2 Crotales *p*

Perc. 3 Marimba *p*

J (3+2+2)

Vn. 1

Vn. 2

Va. *mf* *mp*

Vc. *p* *mf* *mp*

Db. *p* *mf* *mp*

91 92 93 94 95 96

Fl. 1

Fl. 3

Ob. 1

Eng. Hn. 2

Ob. 3

Cl. 1

Cl. 2

B. Cl.

Bsn. 1

Bsn. 2

Cbn.

Hn. 1

Hn. 2

Hn. 3

Hn. 4

Tpt. 1

Tpt. 2

Tpt. 3

Tbn. 1

Tbn. 2

Tba.

Timp.

Perc. 1

Perc. 2

Perc. 3

Vn. 1

Vn. 2

Va.

Vc.

Db.

To Ob. *mf* *f* *f cresc.*

f *mf* *f* *f cresc.*

mf *mf* *f* *f* *ff* *ff*

mf *mf* *f* *f* *ff*

mf *mf* *f* *f* *ff*

mf *mf* *f* *f* *ff*

mf *mf* *f* *f* *ff*

mf *mf* *f* *f* *ff*

mp *f*

Snare Drum *mf* *f*

Bass Drum *mf* *f*

Piatti *f*

f cresc. *f cresc.*

mf *f* *più f* *ff*

mf *f* *più f* *ff*

mf *f* *più f* *ff*

mf *f* *più f* *ff*

K

M

108

109

110

111

Fl. 1 *f* *ff*

Fl. 2 *f* *ff*

Ob. 1 *f* *ff*

Ob. 2 *ff*

Ob. 3 *f*

Cl. 1 *f* *ff* *ff*

Cl. 2 *f* *ff* *ff*

Bsn. 1 *mf*

Bsn. 2 *mf*

Cbn. *mf*

Hn. 1 *f*

Hn. 2 *mf*

Hn. 3 *mf* 1/2 stopped +

Hn. 4 *mf* 1/2 stopped +

Tpt. 1 *mf* with Horn 1, but less prominent

Tbn. 2 *f* *ff*

Tba. *f* *ff*

Cel. *ff*

Hp.

Vn. 1 *ppp* *f non legato* *ff*

Vn. 2 *mf* *f non legato* *ff*

Va. *f non legato* *ff*

Vc.

Db. *f* *ff*

M

N chaotic, with clarity

118 119 120 121 122 123

Fl. 1 *ff*

Fl. 2 *ff*

Fl. 3 *ff* To Picc.

Ob. 1

Ob. 2

Ob. 3

Cl. 1 *a2 ff*

Cl. 2 *ff*

B. Cl. *ff*

Bsn. 1 (a2)

Bsn. 2

Hn. 1 1/2 stopped

Hn. 2

Hn. 3

Hn. 4 1/2 stopped

Tpt. 1

Tpt. 3 *mp*

Tbn. 1 *mp sub.*

Tbn. 2 *mp sub.*

B. Tbn. *mp sub.*

Tba. *mp sub.*

Timp. *mf*

Perc. 1 Snare Drum *mp*

Perc. 3 Susp. Cymbals *mf*

N chaotic, with clarity

Vn. 1 *f*

Vn. 2 *f*

Va. *f*

Vc. *f*

Db. *f*

O evil

124 125 126 127 128 129

Ob. 1 *ff*

Ob. 2

Ob. 3 *ff*

Cl. 1 *ff*

Cl. 2 *ff*

B. Cl. *ff*

Bsn. 1 *ff*

Bsn. 2 *ff*

Cbn. *ff*

Hn. 1 *f*

Hn. 2 *f*

Hn. 3 *f*

Hn. 4 *f*

Tpt. 1 *f* twisted fanfare

Tpt. 3 *f* twisted fanfare

Tbn. 1 *f*³

Tbn. 2 *f*

B. Tbn. *f*

Tba. *f*

Perc. 1 *mf*
Bass Drum

Perc. 2 *f*

Perc. 3 *f* Tam-tam I.v. to next attack

O evil

Vn. 1 *ff*

Vn. 2 *ff*

Va. *ff*

Vc. *ff*

Db. *ff*

rit.

P pillars of sound
♩ = 75

130 131 132 133 134 135 136 137 138

Ob. 1
Ob. 2
Ob. 3
Cl. 1
Cl. 2
Cbn.

Hn. 1
Hn. 2
Hn. 3
Hn. 4
Tpt. 1
Tpt. 2
Tpt. 3
Tbn. 1
Tbn. 2
B. Tbn.
Tba.

Timp.
Perc. 1
Perc. 2
Perc. 3

rit.

P pillars of sound
♩ = 75

Vn. 1
Vn. 2
Va.
Vc.
Db.

Q frozen, suspended

G.P.

139

140

141

142

143

144

145

146

147

148

Ob. 1
2

Cl. 1
2

Hn. 1
2
3
4

Tpt. 2
3

Tbn. 1
2

B. Tbn.
Tba.

Timp.

Perc. 2 (B.D.)

Perc. 3 (Marimba)

Q frozen, suspended

G.P.

Vn. 1
2

Va.
Vc.
Db.

(2+3) **R**

149 150 151 152 153 154 155 156 157 158

Fl. 1 *p*

Ob. 1 2 *a2*

Cl. 1 2

Bsn. 1 *p*

Tbn. 1 *mf seductive* solo

Perc. 1 Glockenspiel *mp*

Perc. 3 (Mar.)

(2+3) **R**

Vn. 1 *pp* *mp*

Vn. 2 *pp* *mp*

Va. *f seductive* 1. sola CUE: play only at conductor's discretion

Vc. *f seductive* 1. sola CUE: play only at conductor's discretion

Db. *f seductive*

159 (tr) 160 161 162 163

Fl. 1 *p*

Fl. 2 *p*

Ob. 1 2

Cl. 1 2 1. (solo) *f espress.*

Bsn. 1 (tr)

Tpt. 1 (solo) *mf*

Tbn. 1 *mf*

Tbn. 2 *p*

Perc. 1

Vn. 1 *mp* div.

Vn. 2 *mp* div.

Va. *f* PLAY *mp*

Vc. *f* PLAY *mp in relief*

Db.

164

Fl. 1

Fl. 2

Cl. 1

Cl. 2

Hn. 3

Tbn. 2

Vn. 1

Vn. 2

Va.

Vc.

Db.

165 (3+2)

Fl. 1

Fl. 2

Cl. 1

Cl. 2

Hn. 3

Tbn. 2

Vn. 1

Vn. 2

Va.

Vc.

Db.

166

Fl. 1

Fl. 2

Cl. 1
Cl. 2

Hn. 3

Tbn. 2

Perc. 1

Vn. 1

Vn. 2

Va.

Vc.

Db.

p

p

Piatti

170 171 172

Fl. 1
Fl. 2
Ob. 1
Cl. 1
Cl. 2
B. Cl.
Bsn. 1
Hn. 3
Tpt. 1
Tbn. 2
B. Tbn.
Tba.
Perc. 1
Perc. 2
Hp.
Vn. 1
Vn. 2
Va.
Vc.
Db.

(1.)

mf

mp

3 3 3

173 174 175

Fl. 1
Fl. 3
Ob. 1
Ob. 2
Ob. 3
Cl. 1
B. Cl.
Hn. 3
Hn. 4
Tpt. 1
Tpt. 2
Tpt. 3
Tbn. 1
Tbn. 2
B. Tbn.
Tba.
Perc. 1
Perc. 2
Cel.
Hp.
Vn. 1
Vn. 2
Va.
Vc.
Db.

(1.)
Piccolo
a2
f
ff
f
f
f
f
p
mf
mf
mf
f

(Piatti)
(Bass Drum)

176 **T** 177 178

Fl. 1 *f*

Fl. 2 *f*

Picc. *mf* (a2) *f*

Ob. 1 *f*

Ob. 3 *f*

Cl. 1 *f*

Cl. 2 *f*

B. Cl. *f*

Bsn. 1 *f*

Cbn. *f*

Tpt. 1 *f*

Tpt. 2 *f*

Tpt. 3 *f*

Tbn. 1, 2 *ff legato*

B. Tbn. *ff legato*

Tba. *ff legato*

Perc. 1 *ff*

Perc. 2 *ff*

Cel. *f* *mf* *f* *ppp*

Hp.

Vn. 1 *f*

Vn. 2 *f*

Va. *f*

Vc. *f*

Db. *f*

179 180 181

Fl. 1 *ppp*

Fl. 2

Picc. *ppp*

Ob. 1 (a2)

Ob. 2

Ob. 3

Cl. 1

Cl. 2

B. Cl.

Bsn. 1

Cbn.

Tpt. 1

Tpt. 2 (a2)

Tpt. 3

Tbn. 1

Tbn. 2

B. Tbn.

Tba.

Perc. 2 (B.D.) *mp*

Hp.

Vn. 1

Vn. 2

Va.

Vc. unis.

Db.

U

182

183

184

Fl. 1

Picc.

Ob. 1

Ob. 2

Ob. 3

Cl. 1

Cl. 2

B. Cl.

Bsn. 1

Cbn.

Tpt. 1

Tpt. 2

Tpt. 3

Tbn. 1

Tbn. 2

B. Tbn.

Tba.

Timp.

Perc. 1

Perc. 2

Hp.

Snare Drum

To Picc. Tpt.

U

Vn. 1

Vn. 2

Va.

Vc.

Db.

6

f unis.

f

185 186 187

Fl. 1
Fl. 2
Picc.
Ob. 1
Ob. 2
Cl. 1
Cl. 2
Tpt. 1
Tpt. 2
Tpt. 3
Tbn. 2
B. Tbn.
Tba.
Timp.
Perc. 1 (S.D.)
Perc. 2 (B.D.)
Perc. 3
Vn. 1
Vn. 2
Va.
Vc.
Db.

f

(1.)

(a2)

3

3

3

(S.D.)

(B.D.)

V

188

189

190

Fl. 1

Fl. 2

Picc.

Ob. 1 (1.)

Ob. 2

Cl. 1

Cl. 2

Tpt. 1

Tpt. 2

Tpt. 3

Tbn. 2

B. Tbn.

Tba.

Timp.

Perc. 1

Perc. 2

Perc. 3

Cel.

Vn. 1

Vn. 2

Va.

Vc.

Db.

Piccolo Trumpet (Bb)

ff

ff

ff

f

f

mf

Piano

f

3

a2

3

Triangle

8va

V

191 192

Fl. 1 2 *ff* a2

Picc. *ff*

Ob. 1 2 *ff* a2

Ob. 3 *ff*

Cl. 1 *ff*

Cl. 2 *ff*

B. Cl. *ff*

Bsn. 1 2 *ff* a2

Cbn. *f*

Picc. Tpt. 1

Tpt. 2 3

Tbn. 2 *mf sub.* *f*

B. Tbn. *mf sub.* *f*

Tba. *mf sub.* *f*

Timp. *mf sub.*

Perc. 1 (S.D.) *mf sub.* *cresc.*

Perc. 2 (Tri.) *mf sub.*

Perc. 3 Marimba *mf*

Pno. (8)

Hp.

Vn. 1 *ff*

Vn. 2 *ff*

Va. *ff*

Vc. *f*

Db. *f*

W

193 (a2) 194 195 196 197

Fl. 1 2 *fff*

Picc. *fff*

Ob. 1 2 (a2) *fff* *f* *ff* *fff* *sffz*

Ob. 3 *fff* *f* *ff* *fff* *sffz*

Cl. 1 *fff* *f* *ff* *fff* *sffz*

Cl. 2 *fff* *f* *ff* *fff* *sffz*

B. Cl. *fff* *f* *ff* *fff* *sffz*

Bsn. 1 2 (a2) *fff* *f* *ff* *fff* *sffz*

Cbn. *fff* *f* *ff* *fff* *sffz*

Hn. 1 2 *mf* *f* *ff* *sffz*

Hn. 3 4 *mf* *f* *ff* *sffz*

Picc. Tpt. 1

Tpt. 2 3 2. gliss. a2 *mf* *f* *ff* *sffz*

Tbn. 1 *mf* *f* *ff* *sffz*

Tbn. 2 *ff* *mf sub.* *f* *ff* *sffz*

B. Tbn. *ff* *mf sub.* *f* *ff* *sffz*

Tba. *ff* *mf sub.* *f* *ff* *sffz*

Timp. *ff* *f*

Perc. 1 *ff* *sffz*

Perc. 2 *f* *ff* *p sub.* *mf* *f* *sffz*

Perc. 2 *ff*

Pno. (8) *ff*

Vn. 1 *f* *ff* *fff* *sffz*

Vn. 2 *f* *ff* *fff* *sffz*

Va. *f* *ff* *fff* *sffz*

Vc. *fff* *f* *ff* *fff* *sffz*

Db. *fff* *f* *ff* *fff* *sffz*

W