

Lawrence Berkeley National Laboratory

LBL Publications

Title

Buildings 70 and 70A Emergency Plan

Permalink

<https://escholarship.org/uc/item/92v6g5vq>

Author

Lawrence Berkeley National Laboratory

Publication Date

1986-11-01

EMERGENCY PLAN

Buildings 70 and 70A

RECEIVED
LAWRENCE
BERKELEY LABORATORY

FEB 26 1987

LIBRARY AND
DOCUMENTS SECTION

For Reference

Not to be taken from this room



LAWRENCE BERKELEY LABORATORY
UNIVERSITY OF CALIFORNIA

Prepared for the U.S. Department of Energy under Contract DE-AC03-76SF00098

PUB-520
e.1

DISCLAIMER

This document was prepared as an account of work sponsored by the United States Government. While this document is believed to contain correct information, neither the United States Government nor any agency thereof, nor the Regents of the University of California, nor any of their employees, makes any warranty, express or implied, or assumes any legal responsibility for the accuracy, completeness, or usefulness of any information, apparatus, product, or process disclosed, or represents that its use would not infringe privately owned rights. Reference herein to any specific commercial product, process, or service by its trade name, trademark, manufacturer, or otherwise, does not necessarily constitute or imply its endorsement, recommendation, or favoring by the United States Government or any agency thereof, or the Regents of the University of California. The views and opinions of authors expressed herein do not necessarily state or reflect those of the United States Government or any agency thereof or the Regents of the University of California.

BUILDINGS 70 AND 70A EMERGENCY PLAN

CONTENTS

| <u>Section</u> | <u>Page</u> |
|---|-------------|
| I. General Information. | 1 |
| II. Reporting an Emergency | 7 |
| III. Instructions for Specific Emergencies. | 10 |
| IV. Responsibilities and Duties of Building Manager and Deputy Building Manager. | 17 |
| V. Responsibilities and Duties of Assistant Building Managers and Alternates. | 21 |
| VI. Categories of Accidents. | 23 |
| VII. Building Emergency Organization. | 27 |
| VIII. Emergency Shutdown Procedures. | 29 |
| Fig. 1. Buildings 70 and 70A evacuation routes and assembly areas | 31 |
| Fig. 2. Building 70, first floor, evacuation routes and emergency equipment. | 32 |
| Fig. 3. Building 70, second floor, evacuation routes and emergency equipment. | 33 |
| Fig. 4. Building 70, third floor, evacuation routes and emergency equipment. | 34 |
| Fig. 5. Building 70A, first floor, evacuation routes and assembly areas | 35 |
| Fig. 6. Building 70A, second floor, evacuation routes and assembly areas | 36 |

Fig. 7. Building 70A, third floor, evacuation routes and
assembly areas 37

Fig. 8. Building 70A, fourth floor, evacuation routes
and assembly areas 38

I. GENERAL INFORMATION

A. Objectives

1. To prepare building personnel for proper and immediate response to emergency situations.
2. To designate and train a building emergency organization to act during emergencies.
3. To define the responsibilities of the Building Emergency Staff.

B. Emergency Organization

1. The Building Emergency Staff consists of the Building Manager, the Deputy Building Manager, and the Assistant Building Managers. Names of individuals currently assigned these duties are listed on the organizational chart on page 27.
2. The Building Manager is in charge during any emergency. In his or her absence, the Deputy Building Manager or other designated Emergency Staff member assumes the manager's duties.
3. Each Assistant Building Manager acts as liaison between the Building Manager and personnel on his or her floor or area. Assistant Building Managers are responsible for the following actions during an emergency:
 - a. Supervise evacuation of all personnel from their respective floors or areas during actual or simulated evacuations of the building.
 - b. If feasible, check each room to make certain that the floor or area has been completely evacuated.
 - c. Respond to instructions from the Building Manager or his or her representatives.

4. Each Department Head is responsible for:

- a. Emergency planning within the department.
- b. Informing department personnel of details of the Building Emergency Plan.
- c. Training department personnel to respond properly to emergencies.

5. Off-Hour Work

- a. Members of the Building Emergency Staff are available in the building only during normal working hours (8:00 a.m. to 5:00 p.m.). Therefore, it is imperative that all individuals in the building after normal working hours be familiar with emergency procedures.

C. Assembly Areas for Building 70-70A

1. In case of an emergency requiring evacuation of the building, all personnel will proceed to the assembly areas using the evacuation routes shown on pages 31 through 38.
2. If the designated evacuation routes are inaccessible, an Assistant Building Manager will direct personnel to use alternate routes.
3. If these assembly areas cannot be used, an Assistant Building Manager will direct personnel to an alternate area.
4. Do not block access routes for emergency vehicles.

D. Types of Alarms

1. Emergency Announcement Signal (LBL PA System)
 - a. Alternating high and low tones (warble), similar to the European emergency vehicle sound. It is repeated once.

- b. The area to be evacuated will be announced following the signal. In some cases, the type of emergency will also be announced.
 - c. This alarm signals the urgent need for IMMEDIATE EVACUATION of the designated area by all personnel.
 - d. Upon hearing the emergency announcement signal, everyone must leave the area immediately by the fastest (safe) route available, as previously planned or rehearsed. See illustrated evacuation routes on pages 31 through 38.
 - e. Remain out of the evacuated area until the Building Manager or other Emergency Organization Staff personnel authorize re-entry.
2. Building Fire Alarm (Loud Bells)
- a. Fire alarm bells are located throughout the building, and the sound is easily heard.
 - b. Fire alarms are used to warn the occupants of the building of fire or smoke danger which requires that all personnel leave the building IMMEDIATELY.
 - c. When the fire alarm is sounded, leave the building by the designated routes shown on pages 31 through 38.
 - d. Remain outside the building until re-entry is authorized.
3. LBL PA System
- a. Announcements are made over the LBL PA system of emergency situations occurring somewhere at the Laboratory. These may or may not be of concern to the Building 70-70A complex.

- b. The PA system is used to notify all employees of any type of emergency. Normally, specific instructions will be given, defining the action to be taken.
- c. Carry out these instructions under the direction of the Assistant Building Manager in charge of the area.

4. Other Alarms

- a. Most buildings or areas have one or more local PA systems. Any of these may be used to alert local occupants to an emergency.
- b. In response to an announcement, follow the directions of the Assistant Building Manager in charge of the area.

E. Types of Emergencies

A variety of emergency conditions may interrupt the normal functions of the Laboratory. Some may be localized, others may affect the entire site. The list below indicates which alarm will normally be used to signal each emergency.

| | <u>Emergency Announcement Signal*</u> | <u>Fire Alarm</u> | <u>LBL PA</u> | <u>Local PA</u> |
|--|---|-----------------------|-------------------|---------------------|
| Personal Injury | | | X | X |
| Fire, Explosion | | X | X | |
| Release of Toxic or Flammable Material | | | X | X |
| Radioactive Spills | | | X | X |
| Threats to the Laboratory (e.g., Bomb Threat) | X | | X | X |
| Earthquake | X | | X | X |
| Landslide, Flood, or Water Damage | | | X | X |
| Impaired Access or Egress | | | X | X |
| Failure of Electric Power, Gas, or Water Supply | | | X | |
| Civil Disturbance | | | X | |
| Civil Alert | | | X | |

*The Emergency Control Coordinator indicated in the Master Emergency Plan has the authority to activate the Emergency Announcement Signal when there is an imminent danger to human life.

F. Employee Responsibilities

1. The main purpose of this emergency plan is to decrease the possibility of personal injury to employees of the Laboratory. This cannot be accomplished without the active participation and cooperation of every individual.
2. Each employee will be responsible for:
 - a. Knowing the identity of the person in charge of the floor where he or she works.
 - b. Having a working familiarity with the emergency plan for that floor.
 - c. Cooperating fully with those in charge.

3. Each Supervisor will be responsible for:
 - a. Seeing that those under his or her supervision are familiar with the plan for the building, particularly the recommended exit routes.
 - b. Rendering whatever assistance the person in charge during an emergency may require.
 - c. Maintaining familiarity with the shutdown procedures for all equipment used by those under his or her supervision.
 - d. Knowing the location and use of all safety and emergency equipment on his or her floor, or area.
 - e. Keeping his or her employees from re-entering an evacuated area until notified that the area is safe for normal operations to resume.

II. REPORTING AN EMERGENCY

A. To report an emergency:

Telephone Ext. 5333, then notify your Building Manager. See Paragraphs F,G, and H below for quicker response in reporting Plant Maintenance problems.

B. When reporting an emergency by telephone:

1. Stay calm, speak clearly.
2. Identify yourself.
3. State location of the emergency.
4. State nature of the emergency.
5. State severity of the emergency.
6. Report any potential danger.

C. Personal Illness or Injury

1. Take first aid measures immediately. If heavy bleeding is involved or if the victim's breathing or circulation has stopped, apply first aid at once. Do not delay by leaving the scene to report the injury--CALL FOR HELP. Bleeding must be stopped and breathing and circulation restored.
2. Instruct a bystander to CALL EXTENSION 5333 to report the injury and to summon medical aid.
3. Notify the Building Manager.
4. Keep crowd away.
5. On arrival of trained personnel, follow their instructions.
6. Notify your supervisor as soon as possible after incident is under control.
7. Know where first aid supplies are located in your building.

D. Fire

1. Report by telephone (Ext. 5333) or by fire pull-box.
2. After reporting by fire pull-box, meet the Fire Department at the pull-box and direct firemen to emergency location.
3. Notify the Building Manager.
4. Clear the area. Use stairways. DO NOT USE ELEVATORS.
5. Fire-fighting action by building personnel, such as use of a fire extinguisher or hose, should be taken only if it can be done safely and with a clear escape route away from the fire.

E. Smoke or Leaking Gas

1. Report by telephone (Ext. 5333).
2. Notify the Building Manager.
3. Clear the area if necessary. Use stairways. DO NOT USE ELEVATORS.

F. Landslide or Water Damage

1. Call Plant Maintenance, Ext. 5481 (ask for CAM 10). If no answer, call Ext. 5333.
2. Notify the Building Manager.
3. Clear the area if necessary.
4. Do not attempt to disconnect or shut down electrical equipment.

G. Electric Power Failure

1. Report the failure to Ext. 5481 (ask for CAM 10). If no answer, call Ext. 5333.
2. Notify the Building Manager.

H. Gas or Water: Loss of Flow or Pressure

1. Report failure to Ext. 5481 (ask for CAM 10). If no answer, call Ext. 5333.
2. Notify the Building Manager.

III. INSTRUCTIONS FOR SPECIFIC EMERGENCIES

A. Emergency Announcement Signal (Bomb Threat Emergency)

1. Alternating high and low tones (warble), similar to the European emergency vehicle sound. The signal will be followed by a voice announcement on the PA system identifying the building or area to be evacuated. The announcement will be repeated once.
2. Turn off typewriters. Take lunches, purse, or any personal packages (because these could be mistaken for concealed explosives). LEAVE AT ONCE. Follow posted exit routes. Follow directions of the Building Emergency Team. DO NOT USE ELEVATORS.
3. Move away from the building to designated areas and await instructions.
4. DO NOT RE-ENTER BUILDING until so directed by the Building Manager.

B. Bomb Threat Received by Telephone

1. Recipient of the call should remain calm and listen carefully. Attempt to have another employee present or listening on an extension. By note or signal, alert a co-worker to call the Laboratory operator, Ext. 6111, to trace the call.
2. Attempt to determine the following:
 - a. Exact location of the threat--building, room, floor.
 - b. Exact time threatened action will occur.
 - c. Is bomb disguised, concealed, in the open?

- d. Kind and size of bomb--fire, dynamite (how many sticks, etc.).
 - e. How did it enter--mail, carried?
 - f. Why was it placed in the Laboratory?
 - g. Identity of caller or person reported.
 - h. Origin of the call.
 - i. Characteristics of the caller's voice (accent, speech defects, etc.), background noises, etc.
3. It is recognized that some of the above information probably will not be obtained, but an attempt should be made. Notify Protective Services (5333), your supervisor, and the Building Manager immediately.

C. Earthquake

1. Stay calm. If you are indoors, stay indoors; if outside, stay outside. Try to keep others calm. Falling debris around the perimeter of buildings can cause many casualties.
2. If inside, avoid falling debris and breaking glass by moving away from tall bookcases, experimental setups, and glass windows. Stand in an inside doorway or inside corner of a room or crouch under a desk or bench.
3. If outside, move into open areas away from overhead power lines.
4. If in an automobile, stop in a safe, open area away from buildings.

5. After the earthquake:

- a. DO NOT light matches, DO NOT SMOKE, and DO NOT operate electrical switches or appliances. If a gas leak exists, such actions could cause explosions. Report gas leaks by calling Ext. 5333.
- b. Check for fires, spills of hazardous or flammable materials, and ignition sources. Take action where practical.
- c. Persons in your area may be injured or trapped. Give assistance in accounting for others in your area; summon or provide medical or rescue help if necessary.
- d. Be very careful to avoid downed wires, structural hazards, and other obstructions.
- e. Move into the open after the earthquake is over but DO NOT USE ELEVATORS. Assemble at your building's specified assembly area for a head count. The Building Manager will then report to central control. Remember that aftershocks or subsequent earthquakes may be even more damaging than the initial shock.
- f. Do not try to leave the Laboratory by automobile. Roads will be blocked, and automobiles will only add to the confusion and will prevent emergency vehicles from getting through. When roads are open, you will be notified of the best way to get home.

D. Road Obstruction

1. Restriction of road access will be announced on the PA system.
2. Follow instructions given.
3. Follow Police instructions.

E. Civil Disturbances

In most instances, advance warning of disturbances will be given by Protective Services. If the disturbance appears to be serious, a decision will be made by the Director's Office regarding evacuation of Laboratory personnel and other emergency actions to be taken.

F. Civil Alert

1. LBL Protective Services will be advised of impending disasters in the following ways:
 - a. NAWAS (National Warning System, through DOE).
 - b. EBS (Emergency Broadcasting System, through commercial broadcasts).
 - c. Such disasters may include enemy attack, dispersal of radioactive material, fire, storm, flood, or other events or natural phenomena that could endanger life or health or threaten destruction of plant and community facilities.
2. Upon receipt of warnings from the above sources, LBL Protective Services will broadcast pertinent information over the LBL PA address system and will also use portable broadcasting equipment to reach all sections of the Laboratory.
3. Depending on the nature of the danger and the circumstances in the surrounding community, orders will be given for personnel to take shelter at the Laboratory or to evacuate the area.
4. Following notification of an alert, departments possessing broadcast receivers should tune to the Emergency Broadcasting System: 640 or 1240 kHz.

G. Elevators

DO NOT ATTEMPT TO OPEN ELEVATOR DOOR OR TO CLIMB OUT OF THE ELEVATOR; SUCH ACTION COULD BE FATAL.

1. FIRE. If in an elevator when a fire alarm sounds, push the button for the next floor; and, when the floor is reached, leave the elevator and exit the building.
2. MECHANICAL FAILURE. If trapped in an elevator because of mechanical failure, dial Ext. 5481 (ask for CAM 10) for assistance. Sit on the floor and wait.
3. POWER FAILURE. If elevator stops because of power failure, remain calm. Call Ext. 5481 (ask for CAM 10) for assistance. Turn the Emergency light switch to low position to conserve battery. Sit on the floor and wait.
4. EARTHQUAKE. A severe earthquake could jam the elevator. Call Ext. 5481 (ask for CAM 10) for assistance. Sit on the floor and wait. Safety stops will hold the elevator in place or ease it down. Designated personnel will perform rescue operations.
5. EMERGENCY PHONE: Ext. 5333.

H. Release of Toxic or Radiological Materials

The following procedures will be followed should such an accident occur:

1. Release or Leak of Toxic Materials
 - a. EVACUATE THE BUILDING IMMEDIATELY.
 - b. Report the accident by calling 5333 and indicate
 - (1) exact location of the accident and
 - (2) the type of materials involved, if known.

- c. Notify immediate supervisor and Building Manager.
- d. REMAIN OUTSIDE THE BUILDING until authorized to return.
Only trained and properly equipped emergency personnel may enter the area until it has been checked and cleared.
- e. Supervisors of groups using equipment and laboratory facilities involving toxic materials will prepare emergency procedures to be followed if any accidental release of these materials occurs. Copies of these procedures will be provided to the Building Manager and to the Fire and EH&S Departments.

2. Significant Releases of Chemical Pollutants

Significant releases of chemical pollutants to the environs must be reported to the Director's Office or the EH&S Department, Ext. 5333.

3. Release of Radiological Materials

- a. EVACUATE AND QUARANTINE the area if accidental release of radioactive material occurs.
- b. Any INDIVIDUALS exposed to radiation should be immediately ISOLATED AND QUARANTINED.
- c. Remain at the boundary of the radioactive area.
- d. Prevent anyone from entering or leaving the area.
- e. Avoid spreading contamination.
- f. Call Ext. 5333 and provide
 - (1) exact location of incident and the
 - (2) type material involved, if known.
- g. Notify the EH&S Monitor, Ext. 5251.
- h. Notify immediate supervisor and Building Manager.

- i. Follow instructions of emergency personnel.
- j. Supervisors of groups using radioactive material will prepare emergency procedures to be followed if accidental release of radioactive material occurs. Copies will be provided to the Building Manager and to the Fire and EH&S Departments.

4. Reports after Any Release of Toxic or Radioactive Materials

Personnel involved in the accidental release or discovery of such release of toxic or radioactive materials and the Building Manager will assist the EH&S Department in preparing reports required.

IV. RESPONSIBILITIES AND DUTIES OF BUILDING MANAGER
AND DEPUTY BUILDING MANAGER

A. Building Manager

The Building Manager is the person in charge of a building or complex. Appointed by the Associate Director for Engineering, he or she is responsible for preparing, updating, and implementing the emergency plan for his or her area. This building emergency plan must be consistent with the Laboratory Master Emergency Plan and must provide for any special situation that may be encountered in his or her building or complex. The Building Manager is also responsible for arranging emergency drills and other training programs, as appropriate, for all employees of the facility.

B. Deputy Building Manager

The Deputy Building Manager acts for the Building Manager in his or her absence. The Deputy Building Manager is responsible to the Building Manager for developing emergency procedures, training all personnel in these procedures, and implementing the procedures in case of an emergency. During an emergency, the Deputy Building Manager supervises the Assistant Building Managers.

C. Planning and Training Duties

1. Develop a Building Emergency Plan and make sure that appropriate personnel are trained to deal with the various emergency situations (in conjunction with the supervisors).
2. The Building Emergency Plan includes:
 - a. General Information
 - b. How to report emergencies
 - c. Actions to be taken during emergencies

- d. Evacuation routes and assembly areas
 - e. Location of fire extinguishers, hoses, and alarm boxes
 - f. Location of building and section emergency coordination centers
 - g. Duties of Assistant Building Managers
 - h. Shutdown procedures
 - i. List of key personnel and phone numbers
 - j. Location of hazardous areas requiring special attention
3. Operational Responsibilities
- a. Prepare a roster of key personnel responsible for supervision of emergency actions in various parts of the building. This list will be kept current at all times.
 - b. Keep a roster of personnel who have First Aid or CPR training.
 - c. Periodically arrange for personnel to attend First Aid or CPR training classes.
 - d. Schedule training sessions for Assistant Building Managers.
 - e. Coordinate emergency and fire drills.
 - f. Conduct periodic inspections to determine potential safety hazards. Initiate action to eliminate or minimize these hazards.
 - g. Know the location of first aid kits and other supplies considered necessary.
 - h. In addition to fire drills, schedule periodic Fire Department training sessions on use of fire extinguishers.
 - i. Schedule training sessions for key personnel in proper shutdown procedures, these classes to be conducted by the Construction and Maintenance Department.

- j. Conduct periodic meetings with all coordinator personnel to discuss potential hazards and to review all emergency procedures.
- k. Maintain a current list of all Assistant Building Managers and their phone numbers. Each Assistant Building Manager position must include an alternate. It is important that the Building Manager and the Deputy Building Manager know when each Assistant Building Manager and alternate will be on vacation or otherwise absent from the building for an extended period of time. The Building Manager must make certain that substitutes are named in such cases and that these substitutes are fully aware of their duties and responsibilities.
- l. Arrange for briefing all newly assigned personnel in emergency procedures. (Emergency Preparedness Coordinator will assist with this, if requested).

D. Responsibilities during Emergency Situations

- 1. When an emergency occurs, make certain that all Assistant Building Managers are aware of the emergency and that appropriate action is under way.
- 2. Supervise evacuation of the building. Use a checklist to record when each Assistant Building Manager reports that his or her area has been completely evacuated.
- 3. Make certain that shutdown procedure is completed when such is required.
- 4. Assist in liaison with the Fire Department and other emergency groups in handling the emergency.
- 5. Make certain that all required notifications to individuals and departments are made.

6. When the emergency is under control, determine whether personnel are to return to the building or are to leave the area for the day (determination will probably be made by Fire Department, other safety personnel, or the Director's Office). Notify all building personnel of this decision.

E. Actions after an Emergency

1. Prepare a report concerning implementation of emergency plans.
2. Meet with Assistant Building Managers to review actions that took place. Determine if any revision of the Building Emergency plan is required, based upon actions during the emergency. Revise the plan if required.
3. Provide all personnel with a brief description of the emergency and its causes and a critique of actions taken during the emergency.

NOTE: Following major emergency training exercises or drills, conduct a critique of all exercise actions with the Building Emergency Team.

V. RESPONSIBILITIES AND DUTIES OF ASSISTANT BUILDING MANAGERS
AND ALTERNATES

A. BE THOROUGHLY FAMILIAR WITH THE BUILDING EMERGENCY PLAN

B. Monitoring Responsibilities

1. Screen all personnel working in the area to determine those with physical disabilities requiring special care during an evacuation. Assign specific personnel and alternates to assist individuals with disabilities.
2. Establish procedure for checking the entire area to determine that it has been completely evacuated. This check should include toilets, boiler rooms, fan rooms, etc.
3. Periodically inspect area to determine potential safety hazards. Take action to eliminate or minimize any hazard. If this is not feasible, report the hazard to the Building Manager with a recommendation for possible action that might be undertaken.
4. Maintain a list of personnel in the area who have had First Aid or CPR training. Recommend additional personnel to receive such training when periodic training sessions are scheduled.
5. Designate personnel to receive Fire Department training in use of fire extinguishers.
6. Become thoroughly familiar with the location of all fire extinguishers, hoses, alarm boxes, and other emergency equipment.

C. Actions and Responsibilities during an Emergency

1. If the emergency occurs in his or her section, follow notification instructions listed in Section II of the Building Emergency Plan.
2. Inspect all rooms and other areas in his or her floor or area to make certain that all personnel have evacuated.
3. Report to the Building Manager that the floor or area has been completely evacuated.
4. Assist the Building Manager as directed; or, if no assistance is required, proceed to the evacuation assembly area.

D. Actions after an Emergency

1. Assist the Building Manager in preparing the post-action report by providing input concerning actions in his or her area.
2. Recommend any changes to the Building Emergency Plan resulting from actions during the emergency. Similar changes are to be recommended after emergency training exercises or drills when the conduct of the exercise or drill indicates that changes should be made.

VI. CATEGORIES OF ACCIDENTS

A. Type A Accident

1. Any fatal or imminently fatal injury or occupational illness involving DOE or DOE-contractor employees or a member of the public due to an accident or fire associated with DOE or DOE-contractor operation.
2. Any other disabling injury or occupational illness of five or more persons as a result of one occurrence in DOE or DOE-contractor operation.
3. Estimated loss or damage to DOE property or to other property of \$250,000 or more or estimated costs of \$250,000 or more for required cleaning (to include decontamination), renovating, replacing, or rehabilitating structures, equipment, or property.

B. Type B Accident

1. Estimated loss or damage to DOE property or to other property that ranges from \$50,000 to \$250,000 in those cases in which loss or costs are incurred for cleaning (including decontamination), renovating, replacing, or rehabilitating structures, equipment, or property.
2. An accident involving any vehicle transporting radioactive material.
3. An accident involving shipment of radioactive materials that arrive at the Laboratory damaged to such an extent that the effectiveness of the package is substantially reduced.

C. Type C Accident

1. Any disabling occupational injury involving an employee.
2. Any DOE or other property damage or loss, resulting from fire or other accidental causes (e.g., wind, hail, flood, explosion, leakage) that exceeds \$1,000.
3. Any motor vehicle accident involving a government-owned or leased vehicle for which DOE accepts liability, including those obtained from an interagency motor pool.

D. Actions To Be Taken

1. Preservation of scene of serious (Type A) accident. The DOE requires that the scene of a serious (Type A) accident be preserved to the greatest extent possible until a DOE investigating team has reviewed the scene. Therefore, in the event of a Type A accident, take the following actions:
 - a. Secure the accident scene, mobile or fixed, to preclude disturbance or alteration by anyone until the DOE investigation team has reviewed the scene.
 - b. Prevent operation, moving, or alteration of equipment or articles involved in the accident, except as essential to rescue action, until the DOE investigation team has made its examination (it may be necessary to impound equipment or articles until the examination can be initiated).
 - c. Take color photographs of the accident scene, equipment involved in the accident (e.g., motor vehicles, ladders, tools, shipping containers), and transient evidence

(e.g., pool of liquid, spilled material, or tire marks) immediately following notification of the accident (care should be exercised by the photographers or others to avoid disturbing the accident scene).

2. If there is a question as to whether or not the accident should be treated as a Type A accident, the scene is to be preserved until Laboratory management makes an official determination. Official determination will be made by one of the following:
 - a. Director
 - b. Deputy Director
 - c. Associate Director, Engineering
 - d. Associate Director, Administration

VII. BUILDING EMERGENCY ORGANIZATION

| | <u>LBL Ext.</u> | <u>Home Phone</u> |
|--|-----------------|-------------------|
| Building Manager: George Shalimoff | 5141 | 584-9780 |
| Deputy Building Manager: Bill Searles | 5647 | |
| Deputy Building Manager: Fred Vogelsberg | 5250 | 233-0199 |

| <u>Bldg. Areas and Departments</u> | <u>Emergency Responsibilities Assistant Building Managers & Alternates</u> | <u>LBL Ext.</u> | <u>Departmental Responsibilities: Supervisors & Alternates</u> | <u>LBL Ext.</u> |
|------------------------------------|--|----------------------|---|--|
| 1st Floor Bldg. 70 | Leon Tsao Jeff Beeman | 6345 5555 | Edith Bourret Frank Asaro Lee Schroeder Tet Hadeishi | 5553 5433 7308 5734 |
| 2nd Floor Bldg. 70 | Bob Giaque Linda Sindelar Charles Naudet | 5658 5658 6984 | Don Lucas Ted Chang Al Hodgson Lee Schroeder John Harte Darleane Hoffman | 7002 5125 5301 6983 5068 4474 |
| 3rd Floor Bldg. 70 | Erwin Friedlander | 4135 | Norman Glendenning Lee Schroeder | 5420 7308 |
| 1st Floor Bldg. 70A | Jerry Bucher | 4484 | Norman Edelstein Lou Terminello | 5624 5666 |
| 2nd Floor Bldg. 70A | Ed Voronin Jerry Bucher Heino Nitsche | 5537 4484 4483 | Norman Edelstein Dale Perry Joe Jaklevic Ed Voronin | 5624 4819 5647 5537 |
| 3rd Floor Bldg. 70A | Jack Walton Richard Davis Jeff Beeman | 5631 5632 5632 | Bill Hansen Olivia Austria James Symons Jack Walton | 5632 4453 5670 5631 |

VII. BUILDING EMERGENCY ORGANIZATION (cont.)

| Bldg. Areas and Departments | <u>Emergency Responsibilities</u> Assistant Building Managers & Alternates | LBL Ext. | <u>Departmental Responsibilities:</u> Supervisors & Alternates | LBL Ext. |
|--------------------------------|--|--------------|---|--------------|
| 4th Floor Bldg. 70A | Joe Katz Mike Press | 5636 5636 | Marcos Maestre Allan Zalkin | 6029 5762 |

VIII. EMERGENCY SHUTDOWN PROCEDURES

Only authorized and trained employees will shut off mains. The Maintenance Department will train authorized personnel. Maintenance Department personnel will reactivate the systems. LBL Maintenance Department telephone: 5481 (ask for CAM 10).

LBL MAINTENANCE DEPARTMENT TELEPHONE: 5481 (Ask for CAM 10)

| Utility | Shutoff location and designation | Authorized personnel and LBL extension | Possible conditions requiring shutdown |
|-------------|--|--|---|
| Electricity | | | |
| 70 - | Rm. 130 (Bldg. 70 main circuit breaker) | C&M or 70-70A Emergency Team | 5481 Broken conduit Major flooding |
| ----- | | | |
| 70A - | Rm. 3329 (Bldg. 70A and Cafeteria main circuit breaker) | | |
| Elevators | | CAM 10 | 5481 Mechanical failure Earthquake Fire |
| Gas | | | |
| 70 - | Adjacent fire hydrant outside front entrance Bldg. 70 main gas valve | C&M or 70-70A Emergency Team | 5481 Mechanical failure Earthquake Fire |
| ----- | | | |
| 70A - | Bldg. 70A main gas valve. | | |
| Water | | | |
| 70 - | West wall, south end (outside) Bldg. 70 main water valve. | C&M or 70-70A Emergency Team | 5481 Broken pipe (Notify Fire Dept. if sprinklers are involved) |
| ----- | | | |
| 70A - | Room 3329 Bldg. 70A main water valve | | |

NOTE: Locations of shutoff valves are shown in Figure 1, page 31 (Area Map).

EMERGENCY EVACUATION ROUTES AND ASSEMBLY AREAS BUILDING 70 AND BUILDING 70A

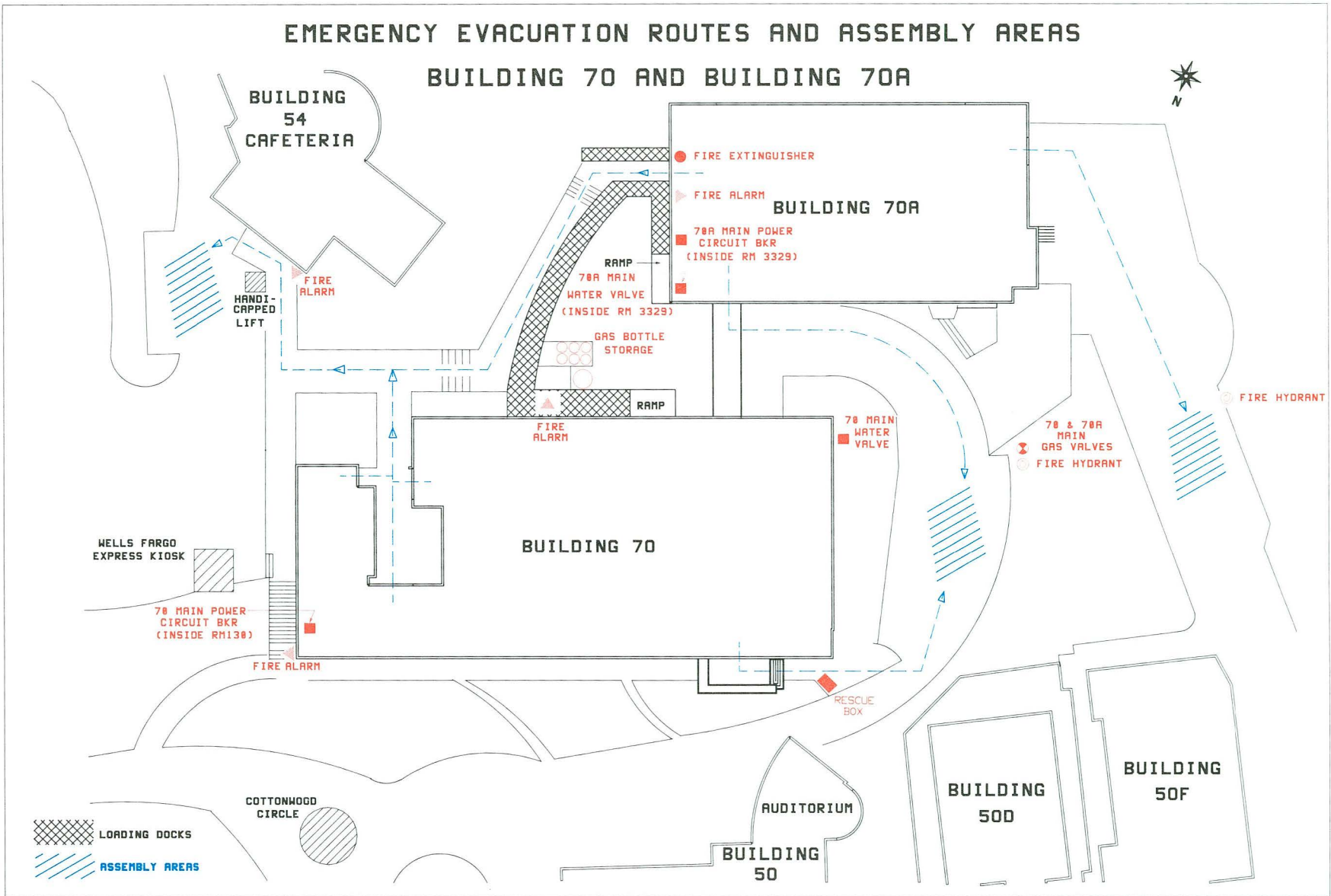

j70 - 10.23.86

Fig. 1

BUILDING 70---FLOOR 1---EMERGENCY EQUIPMENT AND EVACUATION ROUTES

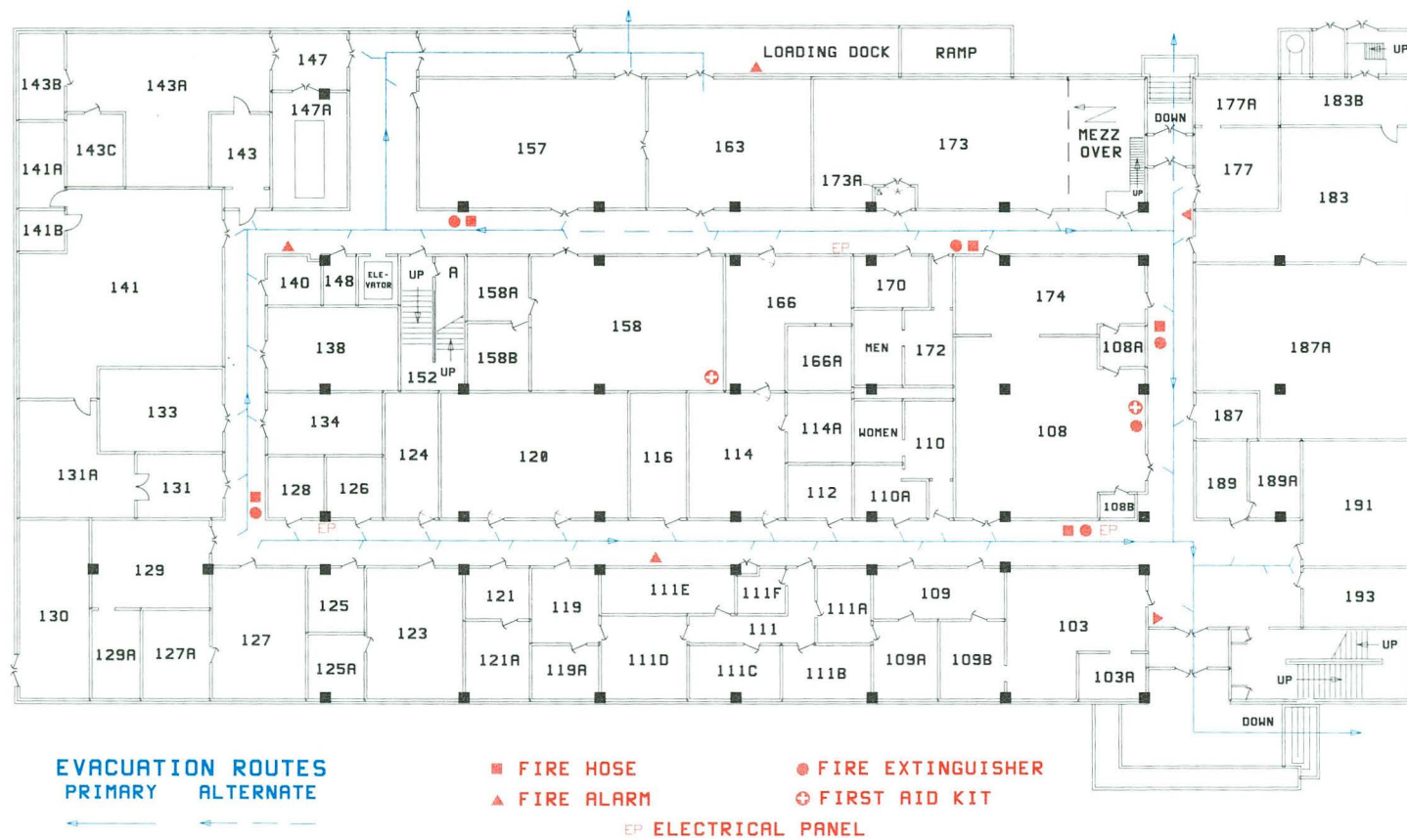

Fig. 2

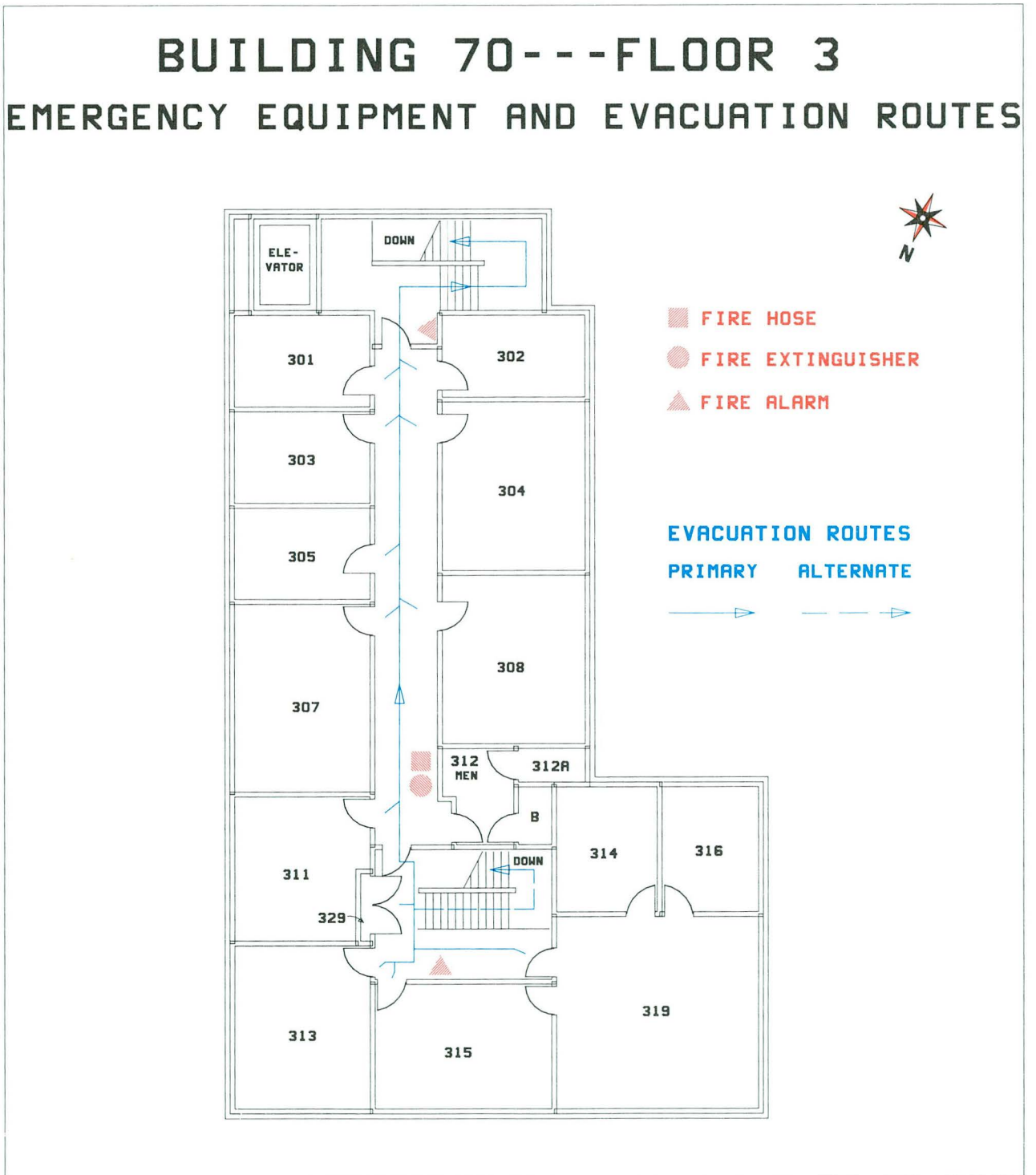

Fig. 4

BUILDING 70A --- FLOOR 1

EMERGENCY EQUIPMENT AND EVACUATION ROUTES



- ▲ FIRE ALARM
- FIRE EXTINGUISHER
- FIRE HOSE
- ⊕ FIRST AID KIT
- EP ELECTRICAL PANEL



Fig. 5

BUILDING 70A---FLOOR 2 EMERGENCY EQUIPMENT AND EVACUATION ROUTES

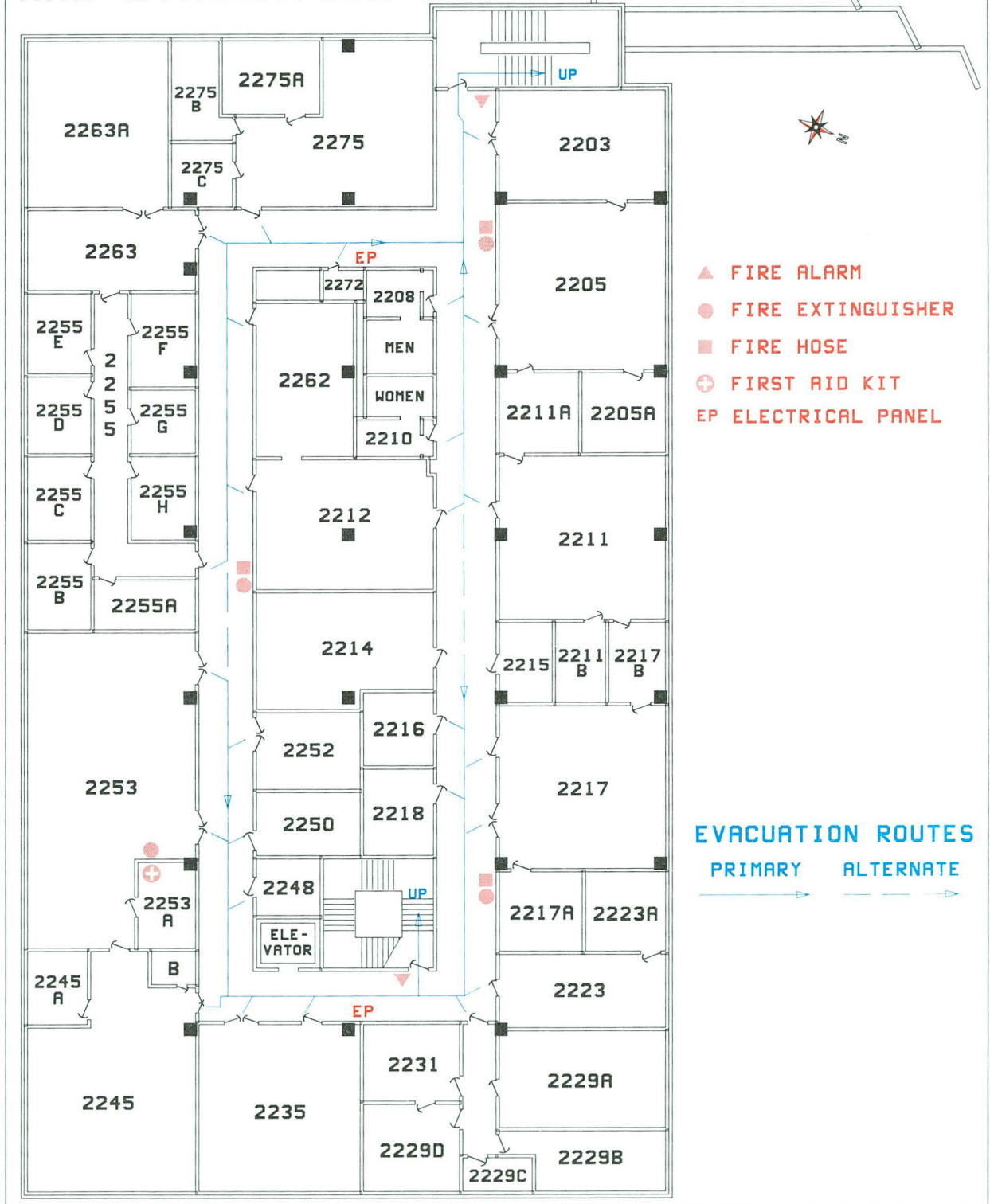

b70af2 - 7.18.86

Fig. 6

BUILDING 70A---FLOOR 3

EMERGENCY EQUIPMENT AND EVACUATION ROUTES

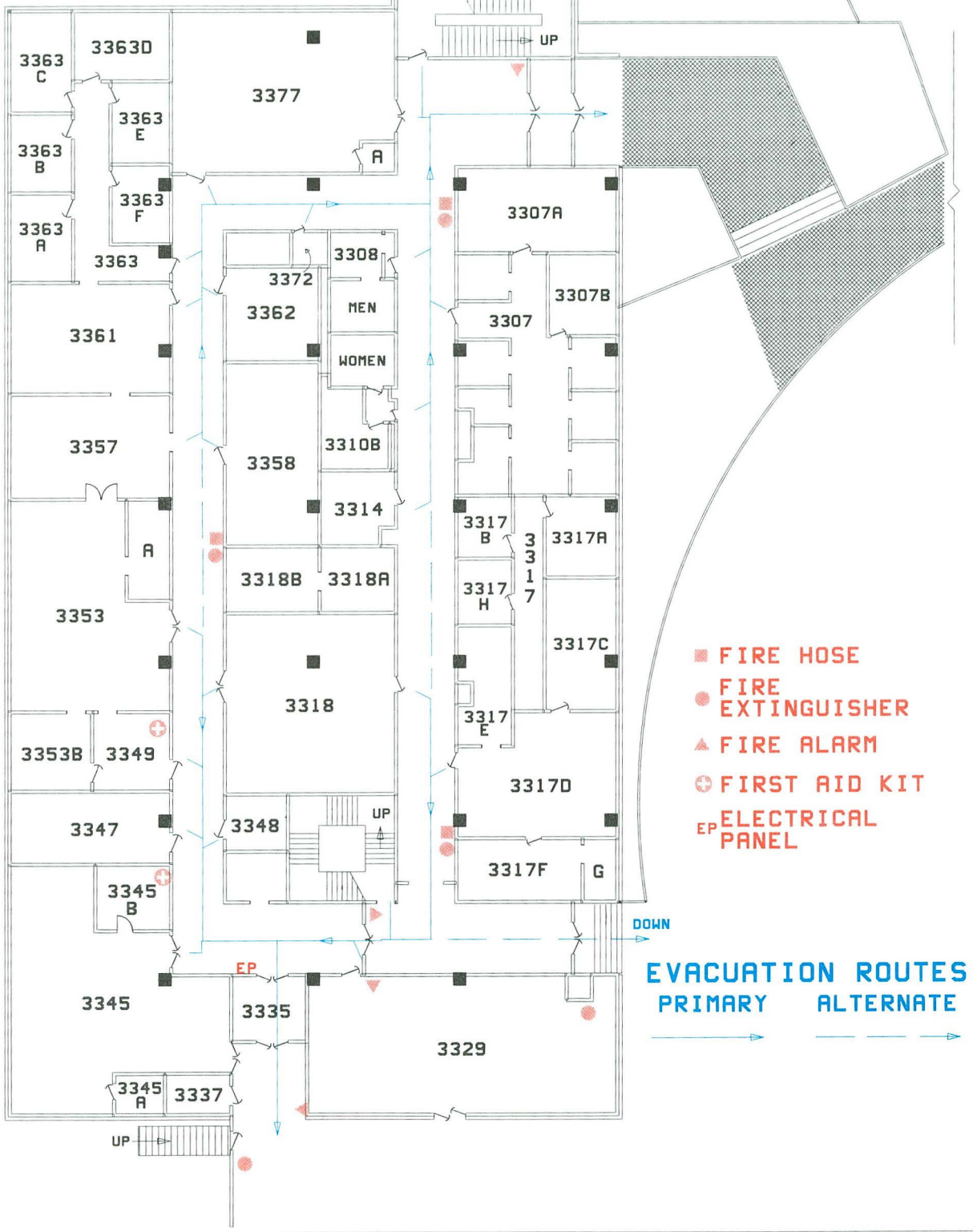

Fig. 7

BUILDING 70A---FLOOR 4

EMERGENCY EQUIPMENT AND EVACUATION ROUTES

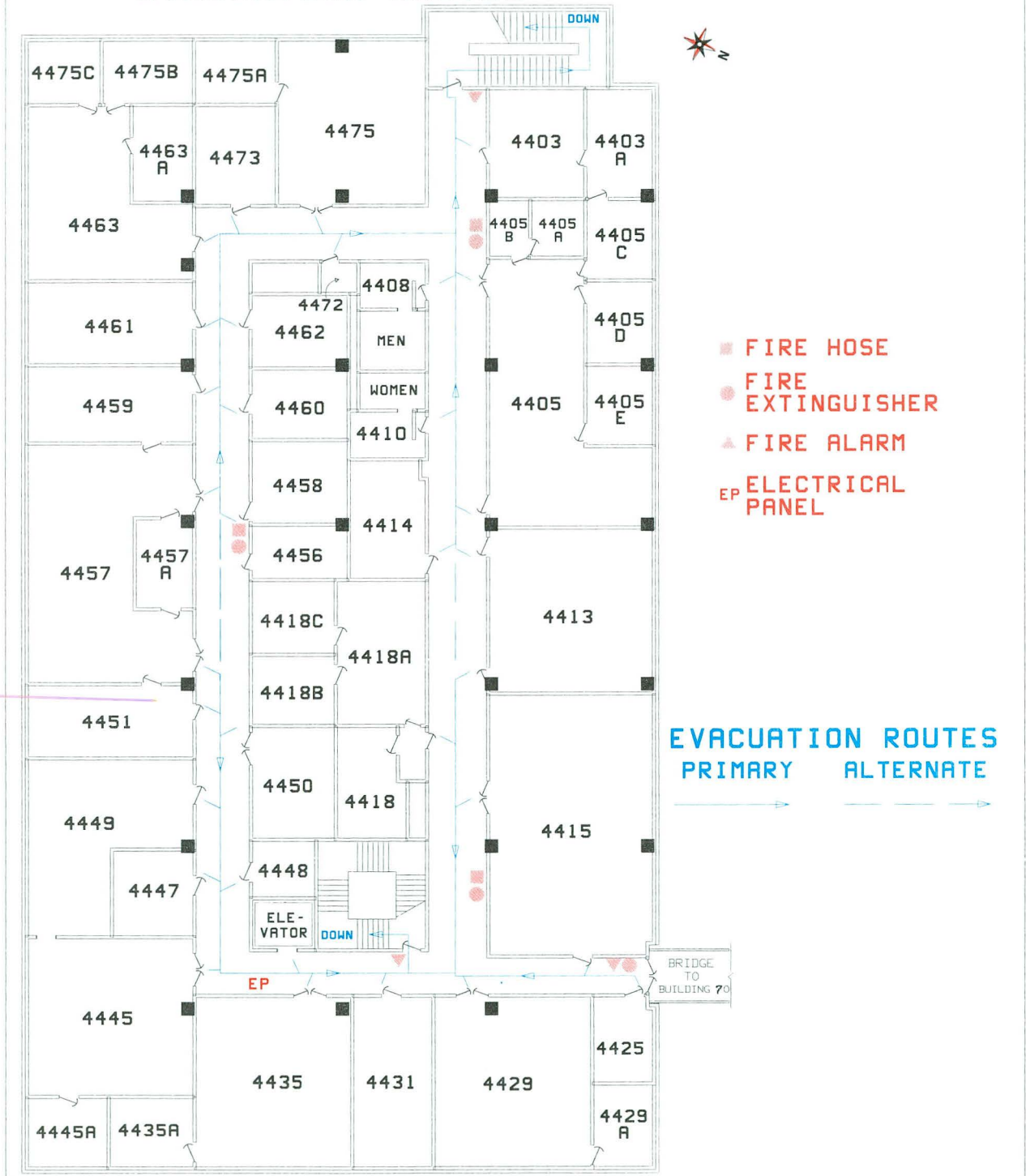

Fig. 8

This report was done with support from the Department of Energy. Any conclusions or opinions expressed in this report represent solely those of the author(s) and not necessarily those of The Regents of the University of California, the Lawrence Berkeley Laboratory or the Department of Energy.

Reference to a company or product name does not imply approval or recommendation of the product by the University of California or the U.S. Department of Energy to the exclusion of others that may be suitable.

EVACUATION PROCEDURES

If the Emergency Announcement signal (alternating high-low warble tone followed by voice announcement of area to be evacuated) or a Fire Alarm is sounded:

- **LEAVE THE BUILDING IMMEDIATELY**
- **DO NOT USE ELEVATORS**
- **USE DESIGNATED EVACUATION ROUTES**
- **PROCEED TO OUTDOOR ASSEMBLY AREAS**
- **DO NOT RE-ENTER BUILDING UNTIL AUTHORIZED**
- **FOLLOW INSTRUCTIONS OF EMERGENCY STAFF**

| TYPE EMERGENCY | LBL EXTENSION | AGENCY |
|----------------------------------|---------------|-------------------|
| FIRE | 5333 | Fire Department |
| PERSONAL INJURY | 5333 | Fire Department |
| BOMB THREAT | 5333 | Police Department |
| LEAKING GAS | 5481 (CAM 10) | Plant Maintenance |
| WATER LEAK | 5481 (CAM 10) | Plant Maintenance |
| ELEVATOR TROUBLE | 5481 (CAM 10) | Plant Maintenance |
| POWER FAILURE | 5481 (CAM 10) | Plant Maintenance |
| RADIOACTIVE OR CHEMICAL SPILL | 5333 | Fire Department |

OTHER EMERGENCY NUMBERS

| | |
|-----------------------|--------------|
| | LBL Ext. |
| Building Manager: | 5141 |
| Deputy Bldg. Manager: | 5647 5250 |