

UCLA
Contemporary Music Score Collection

Title

Planetas Rojos

Permalink

<https://escholarship.org/uc/item/95m3b5vj>

Author

Martínez Torres, Rodrigo

Publication Date

2020

Planetas Rojos

for salsa orchestra and chamber orchestra

Rodrigo Martínez Torres

October 2019

This piece was written thanks to a grant given by FONCA (Mexican National Fund for the Culture and Arts) in 2018-2019, and was finished at the MacDowell Colony, in New Hampshire, on October 2019.

These are two movements connected to each other via a chorale. Both the Boogaloo and Salsa Brava can be played separately or together. A performance of these three movements together is strongly encouraged.

Even though this piece was written with a specific Mexican salsa orchestra in mind –the Goliat Orquesta– most of it can be solved by musicians not necessarily trained in the Latin genre.

Planetas Rojos

Boogaloo

Rodrigo Martínez Torres

Sabroso $\text{♩} = 65$

14

Fl. *f*

Tpt. *mf* *pp* *mf* *pp* *mf* *pp* *mf*

Tpt. *mf* *pp* *mf*

Tbn. *mf* *pp* *mf*

Tbn.

A. *ppp* *mf*

T. *ppp* *mf*

B.

Bongos *mf* with fills

Congas *mf* with fills

Timb.

Elec. piano *ppp* *mf*

Elec. gtr *p* *mf* wah distort

Elec. bass

22
Fl.

Tpt.

Tpt.

Tbn.

Tbn.

A.

T.

B.

Bongos

Congas

Timb.

Elec. piano

Elec. grt

Elec. bass

to güiro

f

f

f

22

A

Fl. *pp* *f* 5

Tpt. *pp* *f* 5

Tpt. *pp* *f* 5

Tbn. *pp* *f* 5

Tbn. *pp* *f* 5

Güira *p*

T. *p*

B. *p*

Bongos

Congas *Boogaloo*

Timb.

Elec. piano *p* *mp*

Elec. gtr *f* *ord.* *mf*

Elec. bass *mf*

38 **B**

- T. (Tenor Saxophone):** Remains silent throughout this section.
- B. (Baritone Saxophone):** Remains silent throughout this section.
- Conga:** Plays a continuous rhythmic pattern.
- Timb. (Timbales):** Plays a continuous rhythmic pattern.
- Elec. piano:** Features a melodic line in the right hand and a bass line in the left hand.
- Elec. gtr (Electric Guitar):** Plays a melodic line with a rhythmic accompaniment.
- Elec. bass:** Plays a bass line with a rhythmic accompaniment.

46 C

Fl. *p* *mf* *p* *f* *f*

Tpt. *fp* *mf* *fp* *mf* *f*

Tpt. *fp* *mf* *p* *mf* *f*

Tbn. *fp* *mf* *f* *pp*

Tbn. *fp* *mf* *f*

Gra. *p* **Voz**
 qué es es - to que sien - to no lo sé, pe-ro se sie-nte bien

T. *P*
 qué es - es - to que sien - to no lo sé, pe-ro se sie-nte bien

B. *P*
 qué es es - to que sien - to no lo sé, pe-ro se sie-nte bien

Bongos

Congas

Timb.

Elec. piano

Elec. gtr. *f* wah

Elec. bass

55

Fl.

Tpt.

Tpt.

Tbn. *mf*

Tbn. *mf*

A. qué es es - to que sien - to no lo sé, pe - ro se sie - nte bien

T. qué es -es - to que sien - to no lo sé, pe - ro se sie - nte bien

B. qué es es - to que sien - to no lo sé, pe - ro se sie - nte bien

Bongos

Congas

Timb.

Elec. piano

Elec. gr *p* *f* *mf*

Elec. bass *p* *f* *mf*

61

ANSWER

ANSWER

Fl.

Tpt.

Tpt.

Tbn.

Tbn.

A.

T.

B.

Bongos

Congas

Timb.

Elec. piano

Elec. gtr

Elec. bass

68

ANSWER

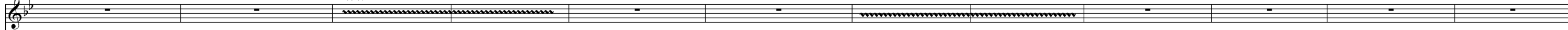
ANSWER

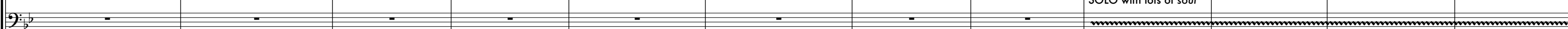
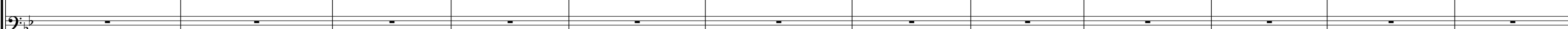
Fl. 
 Tpt. 
 Tpt. 
 Tbn. 
 Tbn. 

A. 
 T. 
 B. 

al go ha cam-bia - do yo lo sé y tú lo sa-bes tam-bién que's es - to que sien - to no lo sé, pe-ro se sie-nte bien

Bongos 

Bongos 

Timb. 

Elec. piano 

Elec. gtr 

Elec. bass 

80

Fl.

Tpt.

Tpt.

Tbn.

Tbn.

A.

T.

B.

Bongos

Bongos

Timb.

Elec. piano

Elec. gtr

Elec. bass

mp

mp

me

me

me

Fl. *p*

Tpt. *p* con sord.

Tpt. *p* con sord.

Tbn. *p* con sord.

Tbn.

A. sien - to con-ten - to to - do bien to-dos es-ta-mos bien pres - ta tus o - jos va-mos to - dos a ver al -go ha cam-bia - do yo lo sé y tú lo sa-bes tam-bién

T. ANSWER sien - to con-ten - to to - do bien to-dos es-ta-mos bien pres - ta tus o - jos va-mos to - dos a ver al -go ha cam-bia - do yo lo sé y tú lo sa-bes tam-bién

B. sien - to con-ten - to to - do bien to-dos es-ta-mos bien pres - ta tus o - jos va-mos to - dos a ver al -go ha cam-bia - do yo lo sé y tú lo sa-bes tam-bién

Bongos

Bongos

Timb.

Elec. piano

Elec. gtr

Elec. bass

102

E

Fl. *mf* senza sord

Tpt. *mf* senza sord

Tpt. *mf* senza sord

Tbn. *mf* senza sord

Tbn. *p* con sord. *mf* senza sord

A. *mf*

T. *mf* ANSWER

B. *mf*

so - mos pla - ne - tas e - clip - se u - na so - la piel

ey ey ey

Bongos

Bongos

Timb.

keep the 5/4 rhythm patterns

4 b. & 1 beat

4 b. & 4 beats

5 b. & 2 beats

Elec. piano

Elec. gtr

Elec. bass

115

Fl. *fp* *mf*

Tpt. *fp* *mf* *f*

Tpt. *mf* *fp* *mf* *fp* *mf* *p*

Tbn. *fp* *mf* *fp* *mf* *fp* *mf*

Tbn. *fp* *mf* *fp* *mf* *fp* *mf* *fp* *mf*

A. ey ey ey ey ey ey ey

T. ey ey ey ey ey ey ey

B.

Bongos SOLO

Bongos

Timb.

Elec. piano *F7* *Am7b5*

Elec. gtr

Elec. bass

128

Fl.

Tpt. *p* *f* *p* *f* *p* *f*

Tpt. *f* *p* *f*

Tbn.

Tbn.

A. Clapping Voice

T. Clapping Voice

B.

Bongos *with fills*

Bongos *with fills*

Timb. *with fills*

Elec. piano *Eb6*

Elec. gtr

Elec. bass

141 **F** ♩ = ♩

Fl. *mf* *p*

Tpt. *mf* *p* plunger or harmon

Tpt. *mf* *p* plunger or harmon

Tbn. *mf* *p* plunger or harmon

Tbn. *mf* *p* plunger or harmon

A. *play shekere*
qué es es-to que sien-to se sien-te bien qué es es-to que sien-to

T. *play clave*
qué es es-to que sien-to se sien-te bien qué es es-to que sien-to

B. *play shekere*
qué es es-to que sien-to se sien-te bien qué es es-to que sien-to

Bongos *Bembé*

Bongos *Bembé*

Timb. *Bembé*

Elec. piano *with wah*

Elec. gr *with wah*

Elec. bass

G

160

Fl. *mp* *simile*

Tpt. *mp* *simile*

Tpt. *mp* *simile*

Tbn. *mp* *simile*

Tbn. *mp* *simile*

A. *qué es es-to que sien-to se sien-te bien qué es es-to que sien-to*

T. *qué es es-to que sien-to se sien-te bien qué es es-to que sien-to*

B. *qué es es-to que sien-to se sien-te bien qué es es-to que sien-to*

Bongos

Bongos

Timb.

psychedelic SOLO with wah

Elec. piano

Elec. gtr

Elec. bass

179

Fl. *mf*

Tpt.

Tpt.

Tbn.

Tbn. *mf*

A.

T.

B.

Bongos

Bongos

Timb.

Elec. piano

Elec. gtr

Elec. bass

190

- B. (Baritone Saxophone):** Remains silent throughout the piece.

Fl. *f* *p* *f* *p* *f*

Tpt. *f* *p* *f* *p* *f* *p*

Tpt. *f* *p* *f* *p* *f* *p* *f* *p*

Tbn. *f* *p* *f* *p* *f* *p* *f* *p*

Tbn. *f* *f* *p* *f* *p* *f* *p*

Clap. *f* *p* *f* *p* *f* *p* *f* *p*

Clap. *f* *p* *f* *p* *f* *p* *f* *p*

B. *f* *p* *f* *p* *f* *p* *f* *p*

Bongos *f* *p* *f* *p* *f* *p* *f* *p*

Bongos *f* *p* *f* *p* *f* *p* *f* *p*

Timb. *f* *p* *f* *p* *f* *p* *f* *p*

Elec. piano *p*

Elec. gtr

Elec. bass *p*

Chorale

Rodrigo Martínez Torres

$\text{♩} = 86$

A

Flute

Trumpet in C

Trumpet in C

Trombone

Trombone

Bass Trombone

Soprano

Alto

Tenor

Bass

$\text{♩} = 86$

Flute

Trumpet

Trumpet

Trombone

Trombone

13

Fl.

Tpt. C

Tpt. C

Tbn.

Tbn.

Bass Tbn.

Sop.

A.

T.

B.

Fl.

Tpt.

Tpt.

Tbn.

Tbn.

Fl.

Tpt. C

Tpt. C

Tbn.

Tbn.

Bass Tbn.

Fl.

Tpt.

Tpt.

Tbn.

Tbn.

Fl.

Tpt. C

Tpt. C

Tbn.

Tbn.

Bass Tbn.

Sop.

A.

T.

B.

Fl.

Tpt.

Tpt.

Tbn.

Tbn.

46

Fl.

Tpt. C

Tpt. C

Tbn.

Tbn.

Bass Tbn.

Sop.

A.

T.

B.

Vla.

Vc.

Cb.

Fl.

Tpt.

Tpt.

Tbn.

Tbn.

10" aprox

Vla.

Vc.

Cb.

attacca

keep until the beginning of "Salsa Brava"

Planetas Rojos

Salsa Brava

Rodrigo Martinez Torres

Slow and Mysterious ♩ = 50

16

Fl. *pp* *mf* *p*

Ob. *mp* *mp*

Cl. *pp* *mf* *p*

Bsn. *f* *f*

Hn. *f* *pp* *mp* *mf* *f* *fff*

Hn. *f* *pp* *f*

C Tpt. *p* *mf* *f* *pp* *mf* *pp* *f* *fff*

C Tpt. *p* *mp* *mf* *f* *fff* *mp* *mf* *fff*

Tbn. *fff* *mp* *mf* *f* *fff*

Tbn. *fff* *fff*

B. Tbn. *p* *mp* *mf* *f* *fff* *mf*

Tba. *mp* *fff* *mf*

Timp. *fff* *fff*

Crot. *arco* *p* *l.v.* *arco* *p* *l.v.*

Crot. *arco* *p* *l.v.* *arco* *p* *l.v.*

S.

A.

T.

B.

Vln. I *div.* *pp* *unis.* *p* *pp*

Vln. II *div.* *pp* *unis.* *p* *pp*

Vla. *mp* *pp*

Vc. *mp* *mp*

Cb. *pp* *p*

Fl. *pp* *mf* *p*

Tpt. *pp* *mf* *mp*

Tpt. *pp* *mf* *mp*

Tbn. *p* *mf* *f* *fff* *pp* *mp* *mf* *f* *fff*

Tbn. *p* *mf* *f* *fff* *pp* *mp* *mf* *f* *fff*

Bongos

Congas

Timb.

Pno. *fff* *fff*

Bass *pp* *pp*

A Groovy ♩ = 120

25

Fl. *mf*

Ob. *mf*

Cl. *mf*

Bsn. *mf*

Hn.

Hn.

C Tpt.

C Tpt.

Tbn. *mf*

Tbn. *mf*

B. Tbn. *ppp*

Tbn. *ppp*

Timp.

Crot. *f possibile* arco

Crot. *f possibile* arco

S.

A.

T.

B.

Vln. I *mp*

Vln. II *mp*

Vla. *mp*

Vc. *mp*

Cb. *mp*

Fl. *mp*

Tpt.

Tpt.

Tbn. *ppp* *mf*

Tbn. *ppp* *mf*

Bongos

Congas

Timb.

Pno.

Bass

39

Fl. *mp*

Ob. *mp*

Cl. *mp*

Bsn. *mp*

Hn.

Hn.

C Tpt. *mp*

C Tpt. *mp*

Tbn. *mp*

Tbn. *mp*

B. Tbn. *ppp* *ff* *ppp* *ff* *ppp* *ff*
 senza sord.

Tba. *ppp* *ff* *ppp* *ff*

Timp.

Clv. *mf* Abakua

W.B. *mf* Abakua

S.

A.

T.

B.

Vln. I

Vln. II

Vla.

Vc.

Cb.

Fl.

Tpt.

Tpt.

Tbn.

Tbn.

Bongos Quinto *mp cresc.* Abakua

Congas Conga *mp cresc.* Abakua

Timb. Tumbadora *mp cresc.* Abakua

Pno.

Bass

B

45 9

Fl.

Ob.

Cl.

Bsn.

Hn.

Hn.

C Tpt.

C Tpt.

Tbn.

Tbn.

B. Tbn.

Tba.

Timp.

Clv.

W.B.

S.

A.

T.

B.

Vln. I

Vln. II

Vla.

Vc.

Cb.

Fl.

Tpt.

Tpt.

Tbn.

Tbn.

Quinto

Congas

Tumbadora

Pno.

Bass

Fl.

Ob.

Cl.

Bsn.

Hn.

Hn.

C Tpt.

C Tpt.

Tbn.

Tbn.

B. Tbn.

Tba.

Timp.

Clv.

W.B.

S.

A.

T.

B.

Vln. I

Vln. II

Vla.

Vc.

Cb.

Fl.

Tpt.

Tpt.

Tbn.

Tbn.

Quinto

Congas

Tumbadora

Pno.

Bass

ppp

pp

f

ff

pp

f

ff

pp

f

ff

ff

f

ff

ff

f

p

f

To Shek.

57

Fl. *ff*

Ob.

Cl.

Bsn.

Hn. *ppp*

Hn. *ppp*

C Tpt. *ppp*

C Tpt. *ppp*

Tbn. *ppp*

Tbn. *ff*

B. Tbn. *ppp*

Tbn. *ff*

Timp. *pp*

Clv. *ff*

Shek.

S. *ff*

A. *ff*

T. *ff*

B.

Vln. I *ppp*

Vln. II *ff*

Vla. *ff*

Vc. *ff*

Cb. *ff*

Fl. *ff*

Tpt. *ff*

Tpt. *ff*

Tbn. *ff*

Tbn. *ff*

Quinto *ff*

Congas *ff*

Tumbadora *ff*

Pno. *ff*

Bass *ff*

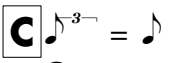

Guaguancó ♩ = 180

61

Fl.

Ob.

Cl.

Bsn.

Hn.

Hn.

C Tpt.

C Tpt.

Tbn.

Tbn.

B. Tbn.

Tba.

Timp.

Clv.

Shek.

S.

A.

T.

B.

Vln. I

Vln. II

Vla.

Vc.

Cb.

Fl.

Tpt.

Tpt.

Tbn.

Tbn.

Quinto

Congas

Tumbadora

Pno.

Bass

ff

mf

f

mf

pp

plunger

solo

f

69

Fl.

Ob.

Cl.

Bsn.

Hn.

Hn.

C Tpt.

C Tpt.

Tbn.

Tbn.

B. Tbn.

Tba.

Timp.

Clv.

Shek.

S.

A.

T.

B.

Vln. I

Vln. II

Vla.

Vc.

Cb.

Fl.

Tpt.

Tpt.

Tbn.

Tbn.

Quinto

Congas

Tumbadora

Pno.

Bass

To W.B.

Wood Block

senza sord

senza sord

senza sord

senza sord

To Bongos

To Timbales

Timbales

f

f

gliss.

gliss.

D

This musical score is for the piece "SON MONTUNO 2-3" and includes the following parts and dynamics:

- Flute (Fl.):** *f* and *mp*
- Oboe (Ob.):** *mf*
- Clarinet (Cl.):** *mf*
- Bassoon (Bsn.):** *mp*
- Horn I (Hn. I):** *ff*
- Horn II (Hn. II):** *ff*
- Trumpet I (C Tpt. I):** *f* and *ff*
- Trumpet II (C Tpt. II):** *f* and *ff*
- Tuba I (Tbn. I):** *ff*
- Tuba II (Tbn. II):** *f* and *mf*
- Bass Trombone (B. Tbn.):** *ff*
- Tuba III (Tba.):** *mf* and *p*
- Timpani (Timp.):** *mf*
- Woodwinds (W.B. and Shek.):** Rhythmic accompaniment.
- Vocalists (S., A., T., B.):** *mf*
- Violin I (Vln. I):** *mp*, *p*, and *mp*
- Violin II (Vln. II):** *p* and *mp*
- Viola (Vla.):** *mf* and *mp*
- Violoncello (Vc.):** *mp* and *p*
- Double Bass (Cb.):** *mp*
- Flute II (Fl. II):** *f*, *sfz p*, and *ff*
- Trumpet III (Tpt. III):** *f*, *sfz p*, and *ff*
- Trumpet IV (Tpt. IV):** *f*, *sfz p*, and *ff*
- Tuba IV (Tbn. IV):** *f*, *sfz p*, and *ff*
- Tuba V (Tbn. V):** *f*, *sfz p*, and *ff*
- Percussion:** Bongos, Congas, and Timbales.
- Piano (Pno.):** *C7(#11)*
- Bass:** *C7(#11)*

Fl. *f*

Ob. *f*

Cl. *f*

Bsn. *ff*

Hn. *ff*

Hn. *ff*

C Tpt. *ff*

C Tpt. *ff*

Tbn. *ff*

Tbn. *ff*

B. Tbn. *ff*

Tba. *ff*

Timp. *ff*

W.B. Crotales arco. Cymbals To Vib.

Shek. Crotales arco. *f* Vibráfono *ff* To Vib. To Cro. Crotales

S. *f*

A. *f* *mf*

T. *f* *mf*

B. *f* *mf*

Vln. I *pp* *p*

Vln. II *pp* *p*

Vla. *mp* *mf*

Vc. *mp*

Cb. *mp*

Fl. *f* *sfz p* *ff*

Tpt. *f* *sfz p* *ff*

Tpt. *f* *sfz p* *ff*

Tbn. *f* *sfz p* *ff*

Tbn. *f* *sfz p* *ff*

Bongos

Congas

Timb.

Pno.

Bass

101

Fl. *p* *pp*

Ob. *p* *mp*

Cl. *p* *pp*

Bsn. *f* *p*

Hn. *f* *mp*

Hn. *ff* *mf*

C Tpt. *ff* *f*

C Tpt. *ff* *f*

Tbn. *ff* *ff*

Tbn. *f* *ff*

B. Tbn. *mf* *f*

Tba. *f* *pp*

Timp.

Vibráfono *mf* *ff* *pp* *f*

Vibráfono *mf* *ff* *pp* *f*

S. *p* *f*

A. *mf* *mp*

T. *ff* *mf*

B. *ff* *mp*

Vln. I *pp* *pp* *p*

Vln. II *pp* *pp* *p*

Vla. *pp* *p* *mp*

Vc. *pp* *p*

Cb. *pp* *mp*

Fl. *sfz p* *ff*

Tpt. *sfz p* *ff*

Tpt. *sfz p* *ff*

Tbn. *sfz p* *ff*

Tbn. *sfz p* *ff*

Bongos

Congas

Timb.

Pno.

Bass

112

Fl. *p* *mf*

Ob. *mp* *mf*

Cl. *mp* *mf* *f*

Bsn. *mp* *f*

Hn. *ff* *mf*

Hn. *ff* *mf*

C Tpt. *mf* *f* *ff* *mf*

C Tpt. *mf* *f* *ff* *mf*

Tbn. *ff* *mf*

Tbn. *ff* *mf* plunger mute

B. Tbn. *f* *mf*

Tba. *f* *mf*

Timp.

Vib. Cymbals *f* Crotales

Vib. Crotales

S. *mf* *f*

A. *mp* *f*

T. *mp* *f*

B. *mp* *f*

Vln. I *pp* *mf* *f*

Vln. II *pp* *f*

Vla. *p* *mp* *f*

Vc. *mf* *f*

Cb. *mp* *f*

Fl. *f*

Tpt. *f*

Tpt. *f*

Tbn. *f*

Tbn. *f*

Bongos

Congas

Timb.

Pno.

Bass

This musical score page, labeled 'F' and '122', contains the following parts and markings:

- Flute (Fl.):** Part 1, starting with a rest and then playing a melodic line.
- Oboe (Ob.):** Part 1, starting with a rest and then playing a melodic line.
- Tuba (Tba.):** Part 1, playing a melodic line with dynamics *f* and *p*.
- Timpani (Timp.):** Part 1, with rests.
- Saxophone (S.):** Part 1, playing a melodic line.
- Alto Saxophone (A.):** Part 1, playing a melodic line.
- Tenor Saxophone (T.):** Part 1, playing a melodic line.
- Bass Saxophone (B.):** Part 1, playing a melodic line.
- Violin I (Vin. I):** Part 1, playing a melodic line.
- Violin II (Vin. II):** Part 1, playing a melodic line.
- Viola (Via.):** Part 1, playing a melodic line.
- Violoncello (Vc.):** Part 1, playing a melodic line.
- Contrabass (Cb.):** Part 1, playing a melodic line.
- Flute II (Fl.):** Part 1, playing a melodic line.
- Bongos:** Part 1, playing a rhythmic pattern.
- Congas:** Part 1, playing a rhythmic pattern.
- Timbales (Timb.):** Part 1, playing a rhythmic pattern.
- Piano (Pno.):** Part 1, playing a rhythmic accompaniment.
- Bass:** Part 1, playing a rhythmic accompaniment.

134

Fl. *mp*

Ob. *mp*

Cl. *mp*

Bsn. *mp*

Hn.

Hn.

C Tpt.

C Tpt.

Tbn.

Tbn.

B. Tbn.

Tba.

Timp.

Crot.

Crot.

S.

A.

T.

B.

Vln. I *mp* SP

Vln. II *mp* SP

Vla. *mp* SP

Vc. *mp* SP

Cb. *p* SOLO C \sharp 10

Fl.

Tpt.

Tpt.

Tbn.

Tbn.

Bongos

Congas

Timb.

Pno.

Bass

151 To Picc. Piccolo

Fl. *p*

Ob. *p*

Cl. *p*

Bsn.

Hn.

Hn.

C Tpt.

C Tpt.

Tbn.

Tbn.

B. Tbn.

Tba.

Timp.

Crot. *ride bell* *pp* To Cym.

Crot. *ride bell* To Cym.

S.

A.

T.

B.

Vln. I *mp*

Vln. II *mp*

Vla. *mp*

Vc. *mp*

Cb. *pp*

Fl.

Tpt.

Tpt.

Tbn.

Tbn.

Bongos

Congas

Timb.

Pno.

Bass

G

165

- Woodwinds:** Piccolo, Oboe, Clarinet, Bassoon, Horns (two parts), Trumpets (two parts), Trombones (two parts), Tuba.
- Strings:** Violins I & II, Viola, Violoncello, Contrabass.
- Percussion:** Timpani, Crotales, Cymbals, Bongos, Congas, Timbales, Piano, Bass.

Key musical features and dynamics include:

- Woodwinds:** Piccolo, Oboe, and Clarinet play a melodic line with slurs and accents. Bassoon has a few notes with slurs.
- Strings:** Violins I & II play a melodic line with slurs and accents, marked *pp* (pianissimo). Viola and Violoncello play a similar line. Contrabass plays a lower melodic line.
- Other:** Flute, Trumpets, and Trombones are present but have no notes in this section. Bongos, Congas, and Bass are also present but have no notes.

187

Picc. - - - - -

Ob. - - - - -

Cl. - - - - -

Bsn. - - - - -

Hn. - - - - -

Hn. - - - - -

C Tpt. - - - - - harmon +
pp - - - - - ff

C Tpt. - - - - - harmon +
pp - - - - - ff

Tbn. - - - - -

Tbn. - - - - -

B. Tbn. - - - - -

Tba. - - - - -

Timp. - - - - - pp - mf pp - ff

Cym. - - - - - pp < f pp < f pp < f pp < ff pp < ff pp < ff pp < ff pp < ff pp < ff

Cym. - - - - - pp < f pp < f pp < f pp < ff pp < ff pp < ff pp < ff pp < ff pp < ff

S. - - - - - pp - ff

A. - - - - -

T. - - - - -

B. - - - - -

Vln. I - - - - - f

Vln. II - - - - - f

Vla. - - - - - f

Vc. - - - - -

Cb. - - - - -

Fl. - - - - -

Tpt. - - - - -

Tpt. - - - - -

Tbn. - - - - -

Tbn. - - - - -

Bongos - - - - -

Congas - - - - -

Timb. - - - - - mf

Pno. - - - - -

Bass - - - - -

Picc. - Ob. - Cl. - Bsn. - Hn. - Hn. - C Tpt. - C Tpt. - Tbn. - Tbn. - B. Tbn. - Tbn. - Timp. - Cowbell - Ride - S. - A. - T. - B. - Vln. I - Vln. II - Vla. - Vc. - Cb. - Fl. - Tpt. - Tpt. - Tbn. - Tbn. - Bongos - Congas - Timb. - Pno. - Bass

pp - ff - plunger - con sord. - SOLO

Detailed description of the musical score: This page of a musical score, numbered 204, contains parts for a wide array of instruments. The woodwind section includes Piccolo, Oboe, Clarinet, Bassoon, Horns (two staves), and Cor Anglais (two staves). The brass section features Trumpets (two staves), Trombones (two staves), and Baritone/Euphonium. Percussion includes Timpani, Cowbell, and Ride cymbal. The vocal section consists of Soprano, Alto, Tenor, and Bass. The string section includes Violins I and II, Viola, Violoncello, and Contrabass. The woodwind section also includes Flute. The brass section includes Trumpets (two staves), Trombones (two staves), and Baritone/Euphonium. The percussion section includes Bongos, Congas, and Timbales. The piano and bass parts are also present. The score features several dynamic markings: *pp* (pianissimo), *ff* (fortissimo), and *con sord.* (con sordina). Performance instructions include "plunger" for the trumpets and "SOLO" for the congas. The music is written in a standard staff format with various note values, rests, and articulation marks.

Picc. *pp* *ff*

Ob.

Cl.

Bsn. *pp* *ff*

Hn.

Hn.

C Tpt. *pp* *ff* *pp* *ff* *pp*

C Tpt. *ff* *pp* *ff*

Tbn. *pp* *ff* *pp*

Tbn. *pp* *ff*

B. Tbn.

Tba.

Timp.

Cow.

Cym.

S. *pp* *ff* *pp* *ff* *pp*

A. *ff* *pp* *ff*

T. *pp* *ff* *pp*

B. *pp* *ff* *pp*

Vln. I

Vln. II

Vla.

Vc.

Cb.

Fl. *f* *f*

Tpt. *ff* *ff* *ff* *ff*

Tpt. *ff* *ff* *ff* *ff*

Tbn. *ff* *ff* *ff* *ff*

Tbn. *ff* *ff* *ff* *ff*

Bongos

Congas *f*

Timb.

Pno. *mf* *mf*

Bass

This page of a musical score, numbered 230, contains the following parts and markings:

- Woodwinds:** Piccolo (Picc.), Oboe (Ob.), Clarinet (Cl.), Bassoon (Bsn.), Horns (Hn.), Cor Anglais (C Tpt.), Trumpet (Tpt.), Trombone (Tbn.), Bass Trombone (B. Tbn.), and Tuba (Tba.).
- Brass:** Trumpet (Tpt.), Trombone (Tbn.), Bass Trombone (B. Tbn.), and Tuba (Tba.).
- Strings:** Violin I (Vln. I), Violin II (Vln. II), Viola (Vla.), Violoncello (Vc.), and Contrabasso (Cb.).
- Percussion:** Cowbell (Cow.), Cymbal (Cym.), Snare Drum (S.), Alto Drum (A.), Tom Drum (T.), Bass Drum (B.), Bongos, Congas, and Timbales (Timb.).
- Keyboard:** Piano (Pno.) and Bass.

Key musical markings include dynamics such as *pp*, *ff*, *mf*, and *f*, as well as performance instructions like *senza sord.* (without mutes) and *pp* (pianissimo) for the piano part.

Picc. *ff* *pp* *ff* *pp* *ff*
 Ob. *ff* *pp* *ff* *pp* *ff*
 Cl. *ff* *pp* *ff* *pp* *ff*
 Bsn. *ff* *pp* *ff* *pp* *ff*
 Hn. *ff* *pp* *ff* *p* *f* *pp*
 C Tpt. *ff* *pp* *ff* *pp* *ff*
 C Tpt. *ff* *pp* *ff* *pp* *ff*
 Tbn. *pp* *ff* *pp* *ff* *p*
 Tbn. *pp* *ff* *pp* *ff* *p*
 B. Tbn. *ff* *pp* *ff* *pp*
 Tba. *ff* *pp* *ff* *pp*
 Timp. *f* *mp*
 Cow. *mp*
 Cym.
 S. *ff* *pp* *ff* *pp* *ff*
 A. *ff* *pp* *ff* *pp* *ff*
 T. *pp* *ff* *pp* *ff*
 B. *pp* *ff* *pp* *ff*
 Vin. I. *pp* *ff* *pp* *ff*
 Vin. II. *pp* *ff* *pp* *ff*
 Vla. *pp* *ff* *pp* *ff*
 Vc. *pp* *ff* *pp* *ff*
 Cb. *pp* *ff* *pp* *ff*
 Fl. *ff* *p* *ff* *sfz* *f* *sfz*
 Tpt. *ff* *p* *ff* *sfz* *f* *sfz*
 Tpt. *ff* *p* *ff* *sfz* *f* *sfz*
 Tbn. *ff* *p* *ff* *sfz* *f* *sfz*
 Tbn. *ff* *p* *ff* *sfz* *f* *sfz*
 Bongos *ff* *montuno*
 Congas *ff* *montuno*
 Timb. *ff*
 Pno. *f* *Guajira Gm*
 Bass *f* *Guajira Gm*

Picc. *pp* *ff* *pp* *ff* *pp* *ff*
 Ob. *pp* *ff* *pp* *ff* *pp* *ff*
 Cl. *pp* *ff* *pp* *ff* *pp* *ff*
 Bsn. *pp* *ff* *pp* *ff* *pp* *ff*
 Hn. *ff* *pp* *ff* *pp* *ff* *pp*
 C Tpt. *pp* *ff* *pp* *ff* *pp* *ff*
 C Tpt. *pp* *ff* *pp* *ff* *pp* *ff*
 Tbn. *ff* *pp* *ff* *pp* *ff* *pp*
 Tbn. *ff* *pp* *ff* *pp* *ff* *pp*
 B. Tbn. *ff* *pp* *ff* *pp* *ff* *pp*
 Tba. *ff* *pp* *ff* *pp* *ff* *pp*
 Timp. *f*
 B. D. *f*
 Cym.
 S. *pp* *ff* *pp* *ff* *pp* *ff*
 A. *pp* *ff* *pp* *ff* *pp* *ff*
 T. *pp* *ff* *pp* *ff* *pp* *ff*
 B. *pp* *ff* *pp* *ff* *pp* *ff*
 Vln. I. *pp* *ff* *pp* *ff* *pp* *ff*
 Vln. II. *pp* *ff* *pp* *ff* *pp* *ff*
 Vla. *pp* *ff* *pp* *ff* *pp* *ff*
 Vc. *pp* *ff* *pp* *ff* *pp* *ff*
 Cb. *pp* *ff* *pp* *ff* *pp* *ff*
 Fl. *p* *ff*
 Tpt. *p* *ff* *SOLO atonal & furious*
 Tpt. *p* *ff*
 Tbn. *p* *ff*
 Tbn. *p* *ff*
 Bongos
 Congas
 Timb.
 Pno.
 Bass

Picc. *pp* *ff* *pp* *ff* *pp* *ff* *pp* *ff* *pp* *ff* *pp* *ff*

Ob. *pp* *ff* *pp* *ff* *pp* *ff* *pp* *ff* *pp* *ff* *pp* *ff*

Cl. *pp* *ff* *pp* *ff* *pp* *ff* *pp* *ff* *pp* *ff* *pp* *ff*

Bsn. *pp* *ff* *pp* *ff* *pp* *ff* *pp* *ff* *pp* *ff* *pp* *ff*

Hn. *ff* *pp* *ff* *pp* *ff* *pp* *ff* *pp* *ff* *pp* *ff* *pp* *ff*

Hn. *ff* *pp* *ff* *pp* *ff* *pp* *ff* *pp* *ff* *pp* *ff* *pp* *ff*

C Tpt. *pp* *ff* *pp* *ff* *pp* *ff* *pp* *ff* *pp* *ff* *pp* *ff* *pp* *ff*

C Tpt. *pp* *ff* *pp* *ff* *pp* *ff* *pp* *ff* *pp* *ff* *pp* *ff* *pp* *ff*

Tbn. *pp* *ff* *pp* *ff* *pp* *ff* *pp* *ff* *pp* *ff* *pp* *ff* *pp* *ff*

Tbn. *pp* *ff* *pp* *ff* *pp* *ff* *pp* *ff* *pp* *ff* *pp* *ff* *pp* *ff*

B. Tbn. *ff* *pp* *ff* *pp* *ff* *pp* *ff* *pp* *ff* *pp* *ff* *pp* *ff*

Tba. *ff* *pp* *ff* *pp* *ff* *pp* *ff* *pp* *ff* *pp* *ff* *pp* *ff*

Timp. *ff*

B. D. *ff*

Cym. *ff*

S. *pp* *ff* *pp* *ff* *pp* *ff* *pp* *ff* *pp* *ff* *pp* *ff* *pp* *ff*

A. *pp* *ff* *pp* *ff* *pp* *ff* *pp* *ff* *pp* *ff* *pp* *ff* *pp* *ff*

T. *pp* *ff* *pp* *ff* *pp* *ff* *pp* *ff* *pp* *ff* *pp* *ff* *pp* *ff*

B. *pp* *ff* *pp* *ff* *pp* *ff* *pp* *ff* *pp* *ff* *pp* *ff* *pp* *ff*

Vln. I *pp* *ff* *pp* *ff* *pp* *ff* *pp* *ff* *pp* *ff* *pp* *ff* *pp* *ff*

Vln. II *pp* *ff* *pp* *ff* *pp* *ff* *pp* *ff* *pp* *ff* *pp* *ff* *pp* *ff*

Vla. *pp* *ff* *pp* *ff* *pp* *ff* *pp* *ff* *pp* *ff* *pp* *ff* *pp* *ff*

Vc. *pp* *ff* *pp* *ff* *pp* *ff* *pp* *ff* *pp* *ff* *pp* *ff* *pp* *ff*

Cb. *pp* *ff* *pp* *ff* *pp* *ff* *pp* *ff* *pp* *ff* *pp* *ff* *pp* *ff*

Fl. *ff*

Tpt. *ff* *vib.*

Tpt. *ff* *mf* *ff* *f* *ff* *vib.*

Tbn. *ff* *mf* *ff* *f* *ff* *vib.*

Tbn. *mf* *ff* *f* *ff* *vib.*

Bongos

Congas

Timb.

Pno. *ff*

Bass *ff*

To B. D.
To Croc.
To B. D.
To Vib.

J Relaxed ♩ = 90

278

Picc. -

Ob. -

Cl. -

Bsn. -

Hn. -

Hn. -

C Tpt. -

C Tpt. -

Tbn. *mp* repeat ad libitum

Tbn. *mp* random partials repeat ad libitum

B. Tbn. *mp* ad libitum repeat ad libitum

Tba. -

Timp. -

B. D. -

Cym. *ppp*

Vibraphone arco. *pp* *f* possibile

S. *p*

A. *p*

T. *p*

B. *p*

Vln. I *mp*

Vln. II *mp*

Vla. *mp*

Vc. *mp*

Cb. -

Fl. -

Tpt. -

Tpt. -

Tbn. -

Tbn. -

Bongos *ppp*

Congas *ppp*

Timb. *ppp*

Pno. -

Bass -

Picc.

Ob.

Cl.

Bsn.

Hn.

Hn.

C Tpt.

C Tpt.

Tbn.

Tbn.

B. Tbn.

Tba.

Timp.

Vib.

Cym.

S.

A.

T.

B.

Vln. I

Vln. II

Vla.

Vc.

Cb.

Fl.

Tpt.

Tpt.

Tbn.

Tbn.

Bongos

Congas

Timb.

Pno.

Bass

pp

f

p

mf

p

mf

mp

To Croc.

To Cym.

Bass Drum

This page of a musical score, numbered 288, contains the following parts and markings:

- Picc.**: Piccolo part with dynamics *p* and *mf*.
- Ob.**: Oboe part with dynamics *p* and *mf*.
- Cl.**: Clarinet part with dynamics *p* and *mf*.
- Bsn.**: Bassoon part with dynamics *p* and *mf*.
- Hn.**: Horns part with dynamics *p* and *mf*.
- C Tpt.**: Trumpets part with dynamics *p*, *mf*, and *f*.
- Tbn.**: Trombones part with dynamics *p*, *mf*, and *f*.
- Tba.**: Tuba part with dynamics *p* and *f*.
- Timp.**: Timpani part with dynamics *p* and *mf*.
- Crot.**: Crotales part, including *arco* and *mf l.v.* markings.
- S.**: Soprano vocal part with dynamics *p* and *mf*.
- A.**: Alto vocal part with dynamics *p* and *mf*.
- T.**: Tenor vocal part with dynamics *p* and *mf*.
- B.**: Bass vocal part with dynamics *p* and *mf*.
- Vln. I**: Violins I part with dynamics *mf*, *p*, and *mf*.
- Vln. II**: Violins II part with dynamics *p* and *mf*.
- Vla.**: Viola part with dynamics *p* and *mf*.
- Vc.**: Violoncello part with dynamics *p* and *mf*.
- Cb.**: Contrabass part with dynamics *p* and *mf*.
- Fl.**: Flute part with dynamic *p*.
- Perc.**: Bongos, Congas, and Timbale parts.
- Pno.**: Piano part.
- Bass**: Bass part.

This page of a musical score, numbered 304, contains the following parts and markings:

- Picc.**: Piccolo, dynamic markings *p*, *mf*, *f*, *p*, *p*, *mf*, *p*, *f*.
- Ob.**: Oboe, dynamic markings *p*, *mf*, *p*, *f*, *p*, *mf*, *p*, *f*.
- Cl.**: Clarinet, dynamic markings *p*, *f*, *p*, *f*.
- Bsn.**: Bassoon, dynamic markings *p*, *f*, *p*, *f*.
- Hn.**: Horns (two staves), dynamic markings *p*, *mf*, *p*, *mf*, *p*, *mf*, *p*, *f*.
- C Tpt.**: Trumpets (two staves), dynamic markings *p*, *mf*, *p*, *f*, *p*, *mf*, *p*, *f*.
- Tbn.**: Trombones (two staves), dynamic markings *p*, *f*, *p*, *mf*, *p*, *ff*.
- B. Tbn.**: Baritone Trombone, dynamic markings *p*, *mf*, *p*, *ff*.
- Tba.**: Tuba, dynamic markings *p*, *mf*, *p*, *mf*, *p*, *f*.
- Timp.**: Timpani, dynamic markings *p*, *mf*, *p*, *mf*.
- Crot.**: Crotales (two staves), dynamic markings *p*, *f*, *pp*, *p*, *pp*, *p*, *p*, *mf*, *p*, *f*.
- S.**: Soprano voice, dynamic markings *p*, *mf*, *p*, *f*, *p*, *mf*, *p*, *f*.
- A.**: Alto voice, dynamic markings *p*, *f*, *p*, *mf*, *p*, *ff*.
- T.**: Tenor voice, dynamic markings *p*, *f*, *p*, *mf*, *p*, *ff*.
- B.**: Bass voice, dynamic markings *p*, *f*, *p*, *mf*, *p*, *ff*.
- Vln. I & II**: Violins (two staves), dynamic markings *p*, *mf*, *p*, *mf*, *p*, *mf*, *p*, *mf*, *p*, *mf*, *p*, *mf*.
- Vla.**: Viola, dynamic markings *p*, *mf*, *p*, *mf*, *p*, *mf*, *p*, *mf*, *p*, *mf*, *p*, *mf*.
- Vc.**: Violoncello, dynamic markings *mf*, *p*, *mf*, *p*, *mf*, *p*, *mf*, *p*, *mf*, *p*, *mf*.
- Cb.**: Contrabass, dynamic markings *mf*, *p*, *mf*, *p*, *mf*, *p*, *mf*, *p*, *mf*, *p*, *mf*.
- Fl.**: Flute, dynamic markings *mf*, *p*, *mf*, *p*, *mf*, *p*, *mf*, *p*, *mf*.
- Tpt.**: Trumpets (two staves), dynamic markings *p*, *f*, *p*, *f*, *p*, *f*, *p*, *f*.
- Tbn.**: Trombones (two staves), dynamic markings *p*, *mf*, *p*, *mf*, *p*, *mf*, *p*, *mf*.
- Bongos**: Bongos, no markings.
- Congas**: Congas, no markings.
- Timb.**: Timbales, no markings.
- Pno.**: Piano, no markings.
- Bass**: Bass, no markings.

Picc. *p* *mf* *p* *mf* *p* *f* *p*
 Ob. *p* *f* *p* *mf* *p* *mf* *p* *f*
 Cl. *p* *f* *p* *mf* *p* *f*
 Bsn. *p* *mf* *p* *f*
 Hn. *p* *mf* *p* *mf*
 Hn. *p* *mf* *p* *mf*
 C Tpt. *p* *f*
 C Tpt. *p* *f*
 Tbn. *p* *mf*
 Tbn. *p* *mf* *p* *f*
 B. Tbn. *p* *f*
 Tba. *p* *f*
 Timp. *p* *mf*
 Crof. *p*
 Crof. *p*
 S. *p* *mf* *p* *mf* *p*
 A. *p* *mf* *p* *mf*
 T. *p* *mf*
 B. *p* *mf*
 Vin. I. *p* *mf* *p* *mf* *p* *mf* *p* *mf* *p* *mf*
 Vin. II. *p* *mf* *p* *mf* *p* *mf* *p* *mf* *p* *mf*
 Vla. *p* *mf* *p* *mf* *p* *mf* *p* *mf* *p* *mf*
 Vc. *p* *p* *mf* *p* *mf* *p* *mf* *p* *mf* *p* *mf*
 Cb. *p* *mf* *p* *mf* *p* *mf* *p* *mf* *p* *mf*
 Fl. *p* *mf* *p* *mf* *p* *mf* *p* *mf*
 Tpt. *p* *f* *p* *mf* *p* *f*
 Tpt. *p* *f* *p* *mf* *p* *f*
 Tbn. *p* *f* *p* *mf* *p* *f*
 Tbn. *p* *f* *p* *mf* *p* *f*
 Bongos
 Congas
 Timb.
 Pno.
 Bass

Picc. *mf* *p* *mf* *p* *mf* *p*

Ob. *p* *mf* *p* *mf* *p* *mf* *p*

Cl. *p* *mf* *p* *mf* *p* *mf* *p*

Bsn. *p* *mf*

Hn. *p* *mf* *p* *mf* *p* *mf* *p*

C Tpt. *p* *mf* *p* *mf* *p* *mf* *p*

C Tpt. *p* *mf* *p* *mf* *p* *mf* *p*

Tbn. *p* *mf* *p* *mf* *p* *mf* *p*

Tbn. *p* *mf* *p* *mf* *p* *mf* *p*

B. Tbn. *p* *mf* *p* *mf* *p* *mf* *p*

Tba. *p* *mf* *p* *mf* *p* *mf* *p*

Timp. *p* *mf* *p* *mf* *p* *mf* *p*

Crot. *mf* *p* *mf* *pp*

B. D. *mf* *p* *mf* *pp*

S. *mf* *p* *mf* *pp*

A. *p* *mf* *pp*

T. *p* *mf* *pp*

B. *p* *mf* *pp*

Vln. I *p* *mf* *p* *mf* *p* *mf* *p* *mf* *pp* *solo.* *mf*

Vln. II *p* *mf* *p* *mf* *p* *mf* *p* *mf* *pp* *solo.* *mf*

Vla. *mf* *p* *mf* *p* *mf* *p* *mf* *pp* *solo.* *mf*

Vc. *p* *mf* *p* *mf* *p* *mf* *p* *mf* *pp* *solo.* *mf*

Cb. *p* *mf* *p* *mf* *p* *mf* *p* *mf* *pp* *solo.* *mf*

Fl. *p* *mf* *p* *mf* *p* *mf* *p* *mf* *pp* *solo.* *mf*

Tpt. *p* *mf* *p* *mf* *p* *mf* *p* *mf* *pp* *solo.* *mf*

Tpt. *p* *mf* *p* *mf* *p* *mf* *p* *mf* *pp* *solo.* *mf*

Tbn. *p* *mf* *p* *mf* *p* *mf* *p* *mf* *pp* *solo.* *mf*

Tbn. *p* *mf* *p* *mf* *p* *mf* *p* *mf* *pp* *solo.* *mf*

Bongos

Congas

Timb.

Pno. *p* *mf* *p* *mf* *p* *mf* *p* *mf* *pp* *solo.* *mf*

Bass *p* *mf* *p* *mf* *p* *mf* *p* *mf* *pp* *solo.* *mf*

Picc. *mf* *p* *mf*

Ob. *mf* *p* *mf*

Cl. *p* *mf*

Bsn.

Hn.

Hn.

C Tpt.

C Tpt.

Tbn.

Tbn.

B. Tbn.

Tba.

Timp. *ppp*

Cro.

B. D.

S.

A.

T.

B.

Vln. I *p* *a 2.* *p*

Vln. II *p* *a 2.* *p*

Vla. *p* *a 2.* *p*

Vc. *p* *a 2.* *p*

Cb. *p* *p*

Fl.

Tpt.

Tpt.

Tbn.

Tbn.

Bongos

Congas

Timb.

Pno.

Bass

Picc. - Ob. - Cl. - Bsn. - Hn. - Hn. - C Tpt. - C Tpt. - Tbn. - Tbn. - B. Tbn. - Tba. - Timp. - Crof. - B. D. - S. - A. - T. - B. - Vln. I - Vln. II - Vla. - Vc. - Cb. - Fl. - Tpt. - Tpt. - Tbn. - Tbn. - Bongos - Congas - Timb. - Pno. - Bass

con sord. - con sord. - *p* - *p* - Cymbals - *pppp* - *ppp* - *ppp* - *ppp* - *p* - *p* - *p* - *p* - *p* - *pp* - *pp* - *pp* - *pp* - *pp*