

UCLA
Contemporary Music Score Collection

Title

Distend

Permalink

<https://escholarship.org/uc/item/9cn8s4h5>

Author

Mallard, Joshua

Publication Date

2020

DISTEND

For Saxophone Quartet

JOSHUA MALLARD

2020

Duration: 6'30

DISTEND (2020)
JOSHUA MALLARD
ca. 6'30"
SAXOPHONE QUARTET

PROGRAM NOTES:

To distend is to swell or cause to swell by pressure from inside.

Distend begins using a set of small melodic intervals and entirely homogeneous textures. The work progresses with the widening of these intervals and the gradual emphasis of harsher textures. This is accomplished through a system of weighted probabilities that moderates the expansion of the intervals and the introduction of more articulations. The result is a range that swells from the expansion intervals in each individual part, as well as a gradient of blended textures to something more contentious.

PERFORMANCE NOTES:

When placed above a series of pitches, one should gradually transition to an airy tone

This note-head indicates that one should play with an airy tone that still has some pitch

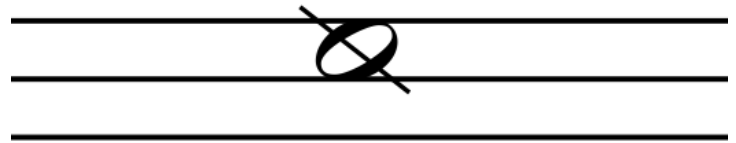

Notes marked with three tremolos are played as flutter tongue

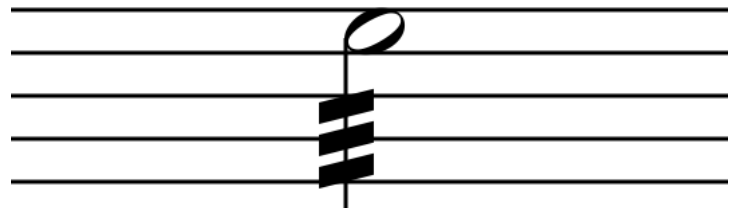

Notes marked with this symbol are played as a slap tongue articulation

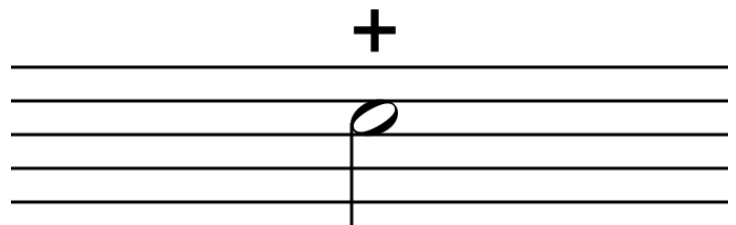

Diamond note-heads indicate a harmonic. These are played without changing the fingering of the solid note-head, but instead by changing the embouchure.

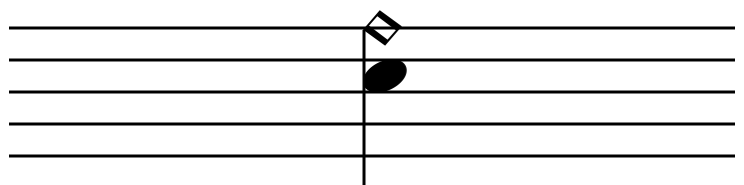

Distend

Joshua Mallard

Languid (♩=60)

Soprano Saxophone *pp*

Alto Saxophone *pp*

Tenor Saxophone *pp*

Baritone Saxophone

air

ord.

7

Sop. Sax.

Alto Sax. ord.

Ten. Sax.

Bari. Sax.

13

Sop. Sax. *p*

Alto Sax. *p*

Ten. Sax. air

Bari. Sax. *pp*

19

Sop. Sax.

Alto Sax.

Ten. Sax.

Bari. Sax.

ord.

p

p

25

Sop. Sax.

Alto Sax.

Ten. Sax.

Bari. Sax.

ord.

air

31

Sop. Sax.

Alto Sax.

Ten. Sax.

Bari. Sax.

ord.

37 ord.

Sop. Sax.

Alto Sax.

Ten. Sax.

Bari. Sax.

pp

43

42

Sop. Sax.

Alto Sax.

Ten. Sax.

Bari. Sax.

pp

pp

47

Sop. Sax.

Alto Sax.

Ten. Sax.

Bari. Sax.

pp

ord.

poco accel. . . .

52

Sop. Sax. *mp* *p*

Alto Sax. *mp* *p*

Ten. Sax. *mp* *p* *mf*³

Bari. Sax. *mp* *p* *mf*³

60

con moto (♩=70)

57

Sop. Sax. *f*

Alto Sax. *f*

Ten. Sax. *f* *f*³

Bari. Sax. *fp* *n.* *fp*

62

Sop. Sax. *mf* *mf* *fp*

Alto Sax. *mf* *f* *mf* *f* *fp*

Ten. Sax. *p* *f*³ *f*³ *fp*

Bari. Sax. *n.* *f* *f* *fp*

67 7

Sop. Sax. *n. f* *ff* *mf* *mf*

Alto Sax. *f* *fp* *n. f* *mf*

Ten. Sax. *mf* *fp* *n. mf* *p*

Bari. Sax. *f* *fp* *f*

71

Sop. Sax. *p* *3* *pp*

Alto Sax. *mp* *3* *p* *mf*

Ten. Sax. *mf* *3*

Bari. Sax. *p* *3* *mf* *p*

75

Sop. Sax. *mf* *3* *f* *3* *p*

Alto Sax. *pp* *3* *mf* *f*

Ten. Sax. *f* *mf*

Bari. Sax. *mf* *f* *p*

79

Sop. Sax. *mf*

Alto Sax. *p* *mf* *p*

Ten. Sax. *p*

Bari. Sax. *mf*

83

Sop. Sax. *f*

Alto Sax. *f* *ff*

Ten. Sax. *f* *ff*

Bari. Sax. *f* *ff*

87

Sop. Sax. *ff*

Alto Sax. *ff*

Ten. Sax. *ff*

Bari. Sax.

91

Sop. Sax.

Alto Sax.

Ten. Sax.

Bari. Sax.

ff

95

Sop. Sax.

Alto Sax.

Ten. Sax.

Bari. Sax.

f

98

Sop. Sax.

Alto Sax.

Ten. Sax.

Bari. Sax.

3

101

Sop. Sax.

Alto Sax.

Ten. Sax.

Bari. Sax.

104

Sop. Sax.

Alto Sax.

Ten. Sax.

Bari. Sax.

107

Sop. Sax.

Alto Sax.

Ten. Sax.

Bari. Sax.

110

Sop. Sax. *p* *ff*

Alto Sax. *p* *ff*

Ten. Sax. *fp* *ff*

Bari. Sax. *p* *ff*